

TECHNICAL MANUAL

ORGANIZATIONAL DIRECT SUPPORT AND GENERAL SUPPORT  
MAINTENANCE REPAIR PARTS AND SPECIAL TOOLS LIST  
(INCLUDING DEPOT MAINTENANCE REPAIR PARTS AND SPECIAL TOOLS)  
FOR  
SATELLITE COMMUNICATIONS TERMINAL AN/TSC-86  
(NSN 5895-01-083-6891)

**ORGANIZATIONAL, DIRECT SUPPORT AND GENERAL SUPPORT  
 MAINTENANCE REPAIR PARTS AND SPECIAL TOOLS LIST  
 (INCLUDING DEPOT MAINTENANCE REPAIR PARTS AND SPECIAL TOOLS)  
 FOR  
 SATELLITE COMMUNICATIONS TERMINAL AN/TSC-86  
 (NSN 5895-01-083-891)  
 Current as of 18 June 1982**

**REPORTING ERRORS AND RECOMMENDING IMPROVEMENTS**

You can help improve this manual. If you find any mistakes or if you know of a way to improve the procedures, please let us know. Mail your letter, DA Form 2028 (Recommended Changes to Publications and Blank Forms), or DA Form 20282 located in the back of this manual direct to: Commander, US Army Communications-Electronics Command and Fort Monmouth, ATTN: DRSELME-MP, Fort Monmouth, NJ 07703.

In either case, a reply will be furnished direct to you.

Table of Contents

SECTION	GROUP		Page	Illus Figure
I.		Introduction.....	1	
II.		Repair Parts List .....	5	
	00	Satellite Communications Terminal AN/TSC-86 .....	5	1
	01	Antenna Control C-1027:3,TSC (See TM 115895-1093-24P for parts)		
	02	Antenna Control C-10817,TSC (See TM 11-5895-1093-24P for parts)		
	03	Radio Frequency Amplifier AM-67033TSC-86 (See TM 11-5895-1091-24P for parts)		
	04	Power Supply PP-7087,TSC-86 (See TM 11-5895-1091-24P for parts)		
	05	Electronic Frequency Converter CV-3200,TSC-86 (Downconverter) (See TM 11-5895-1092-24P for parts)		
	06	Electronic Frequency Converter CV--3199/TSC-86 (Upconverter) (See TM 11-5895-1092-24P for parts)		
	07	Antenna AS-303:TSC(' (See TM 11895-103 -'24P for parts)		
	08	Antenna Mounted Electronics (See TM 115895-103824P for parts)		
	09	Amplifier, Mixer AM-6704/TSC-86 (See TM 11-5895-109(-24P for parts)		
	10	LNA Control/ Translator (See TM 11-&a95-1041-24P for parts)		
	11	Alarm Monitor .....	25	2
		1101 Fault/Safety Gate.....	29	3
		1102 Power Supply.....	35	4
	12	Waveguide Switch (No parts authorized)		
	13	Communications Track Patch Panel.....	41	5
	14	Wired Shelter Assembly .....	81	6
		1401 ENMI Power Entry Panel.....	93	7
		1402 TTY/VF Entry Panel.....	97	8
		140201 Surge Arrestor Assembly .....	99	9
		140202 Surge Arrestor Assembly .....	101	10
		1403 Antenna Entry Panel.....	103	11
		1404 SHF Input Entry Panel .....	105	12
		1405 Data Signal Entry Panel.....	109	13
		1406 IF/Frequency Standard/Telephone Entry Panel.....	113	14
		1407 Power Distribution Panel.....	121	15
		140701 Voltage,Frequency Trip/Phase Monitor (No parts authorized)		
		1408 Transmit Patch .....	125	16
		1409 RF Test Signal Patch .....	127	17
		1410 Frequency Standard Amplifier HP-5087A (No parts authorized)		
		1411 Air Conditioner (See TM 5:4120-243-24P for parts)		

Illus		Page	Figure
GROUP	15	227	18
	Communication Subsystem .....		
	1501 Teletype AN/UGC-129 (Return to Air Force for repair)		
	1502 Oscilloscope R7704 (See TM 11-6625-2922-14&P for parts)		
	150201 Timebase 7B92A (See TM 11-6625-2925-24 for parts)		
	150202 Dual Trace Amplifier 7A25 AM-6785/U (See TM 11-6625-2924-14&P)		
	150203 Counter 7D15 (See TM 11-6625-2924-14&P for parts)		
	1503 Power Meter HP-436A (No parts authorized)		
	1504 Pattern Generator PG-404 (No parts authorized)		
	1505 Data Analyzer DA-404 (No parts authorized)		
	1506 Central Distribution Frame Assembly .....	249	19
	1507 C/N Test Set TS-3580'G (See TM 11-6625-2772-24P for parts)		
	1508 Regulator AC Line.....	253	20
	1509 Monitor Panel AC Regulator.....	255	21
	1510 IF Patch Panel .....	261	22
	1511 Modem MD-1002 (See TM 11-5820-847-20P and 34P for parts)		
	1512 Encoder/Decoder KY401/GSC (See TM 11-5895-807-23P for parts)		
	1513 Spectrum Analyzer IP-1216/PRC (See TM 11-6625-2781-14&P for parts)		
	151301 Tuning Section PL-1399 (No parts authorized)		
	151302 IF Section PL-1388 (No parts authorized)		
	151303 Power Cable (No parts authorized)		
	1514 Digital Test Set TS-3642 (See TM 11-6625-2839-24P for parts)		
	1515 Orderwire RT-964(V)/GRC (See TM 11-5807-601-15 for parts)		
	1516 A/D Converter CV-3034A/G (See TM 11-5895-797-24P for parts)		
	1517 PCM Multiplexer AN:FCC-98 (See TM 11805-711-24P for parts)		
	1518 Communication Data Patch Panel .....	265	23
	1519 Transmission Test Set (See TM 11-6625-601-20P and -34P for parts)		
	1520 Teletype Loop Monitor .....	267	24
	1521 Key Generator KG81 (No parts authorized)		
	1522 Power Supply for KG-81 (No parts authorized)		
	1523 Line Isolation Equipment (Return to Air Force for repair)		
	152301 Isolator Telegraph CU-1819T (Return to Air Force for repair)		
	152302 Power Supply CMT-0696 (No parts authorized)		
	1524 Comm TTY/Low Level Patch Panel .....	271	25
	1525 Keyer/Converter (No parts authorized)		
	152501 Keyer Frequency Shift TK-201F (No parts authorized)		
	152502 Converter Frequency Shift TC-301F (No parts authorized)		
	1526 Filter Bridge (No parts authorized)		
	1527 Echo Suppressor ES-3B (No parts authorized)		
	1528 Communication/VF Patch Panel .....	275	26
	1529 Line Conditioning Equipment (Listed for reference only; not a maintenance item)		
	152901 48 VDC Supply .....	279	27
	152902 Ringdown-n Converter 20Hz C'V43250,:FTC (See TM 11-58054676-14&P for parts)		
	152903 Carrier Board MT-4722,'FTC(' (See TM 11-j805-672-34P for parts)		
	152904 Line Signal Attn. ('N-1449/FTC (See TM 11-5805-672-34P for parts)		
	152905 Line Amplifier AM-6745/FTC (See TM 115805676-14&P for parts)		
	152906 Terminating Set TA-945/FTC (See TM 115805-66834P for parts)		
	152907 Frequency Signal Unit TA-941/FTC (See TM 11-5805-667-44P for parts)		
	152908 Frequency Signal Unit TA-942,'FTC (See TAM 11-5805-667-34P for parts)		
	152909 Signaling Supply TA-943,FTC (See TM 11-5805-667_34P for parts)		
	152910 Signaling Supply TA-944/FTC (See TM 11-5,805667434P for parts)		
	152911 20Hz Ringing Supply Assembly .....	285	28
	1530 Comm/,TTY/FSK Patch Panel .....	289	29
	16 Power Pallet .....	297	30
	1601 Dolly Set (See TM 9-2330-275-14&P for parts)		
	1602 Pallet Assembly (No parts authorized)		
	1603 Generator Set 30KW (See TM 5-6115-465-24P for parts)		
	1604 Switch Box.....	303	31
SECTION	III. Special Tools List (Not applicable)		
	IV. National Stock Number and Part Number Index .....	306	

**SECTION I  
INTRODUCTON**

**1. Scope**

This manual lists spares and repair parts; special tools; special test, measurement, and diagnostic equipment (TMDE), and other special support equipment required for performance of organizational, direct support, and general support maintenance of the AN/TSC86. It authorizes the requisitioning and issue of spares and repair parts as indicated by the source and maintenance codes.

**2. General**

This Repair Parts and Special Tools List is divided into the following sections:

*a. Section II. Repair Parts List.* A list of spares and repair parts authorized for use in the performance of maintenance. The list also includes parts which must be removed for replacement of the authorized parts. Parts lists are composed of functional groups in numeric sequence, with the parts in each group listed in figure and item number sequence.

*b. Section III. Special Tools List.* Not applicable.

*c. Section IV. National Stock Number and Part Number Index.* A list, in National item identification number (NIIN) sequence, of all National stock numbers (NSN) appearing in the listings, followed by a list, in alphameric sequence, of all part numbers appearing in the listings. National stock numbers and part numbers are cross-referenced to each illustration figure and item number appearance.

**3. Explanation of Columns**

a. Illustration. This column is divided as follows:

(1) *Figure -Number.* Indicates the figure number of the illustration on which the item is shown.

(2) *Item number.* The number used to identify item called out in the illustration.

b. Source, Maintenance, and Recoverability (SMR) Codes.

(1) Source code. Source codes indicate the manner of acquiring support items for maintenance, repair, or overhaul of end items. Source codes are entered in the first and second positions of the Uniform SMR Code format as follows:

<i>Code</i>	<i>Definition</i>
PA	-Item procured and stocked for anticipated or known usage.

<i>Code</i>	<i>Definition</i>
PB	-Item procured and stocked for insurance purpose because essentiality dictates that a minimum quantity be available in the supply system.
PD	-Support item, excluding support equipment. procured for initial issue or outfitting and stocked only for subsequent or additional initial issues or outfittings. Not subject to automatic replenishment.
MD	-Item to be manufactured or fabricated at the depot maintenance level.
XA	-Item is not procured or stocked because the requirements for the item will result in the replacement of the next higher assembly.
XB	-Item is not procured or stocked. If not available through salvage, requisition.
XD	-A support item that is not stocked. When required, item will be procured through normal supply channels.

**NOTE**

**Cannibalization or salvage may be used as a source of supply for any items source coded above except those coded XA and aircraft support items as restricted by AR 700-42.**

(2) *Maintenance code* .Maintenance codes are assigned to indicate the levels of maintenance authorized to USE and REPAIR support items. The maintenance codes are entered in the third and fourth positions of the Uniform SMR Code format as follows:

(a) The maintenance code entered in the third position will indicate the lowest maintenance level authorized to remove, replace, and use the support item. The maintenance code entered in the third position will indicate one of the following levels of maintenance:

<i>Code</i>	<i>Application /Explanation</i>
0	-Support item is removed, replace, used at the organizational level.
F	Support item is removed, replaced, used at the direct support level.
H	-Support item is removed, replaced, used at the general support level.
D	Support items that are removed, replaced, used at depot, mobile depot. specialized repair activity only



(b) The maintenance code entered in the fourth position indicates whether the item is to be repaired and identifies the lowest maintenance level with the capability to perform complete repair (i.e., all authorized maintenance functions). This position will contain one of the following maintenance codes:

- | Code | Application/Explanation  |
|------|--|
| F    | -The lowest maintenance level capable of complete repair of the support item is the direct support level.  |
| H    | -The lowest maintenance level capable of complete repair of the support item is the general support level. |
| D    | -The lowest maintenance level capable of complete repair of the support item is the depot level.           |
| Z    | Nonreparable No repair is authorized.  |
- (3) *Recoverability code.* Recoverability codes are assigned to support items to indicate the disposition action on unserviceable items. The recoverability code is entered in the fifth position of the Uniform SMR Code format as follows:

- | codes. | Definition  |
|--------|---|
| Z      | -Nonreparable item. When unserviceable, condemn and dispose at the level indicated in position 3.   |
| F      | -Reparable item. When uneconomically repairable, condemn and dispose at the direct support level.   |
| H      | -Reparable item. When uneconomically repairable, condemn and dispose at the general support level.  |
| D      | -Reparable item. When beyond lower level repair capability, return to depot. Condemnation and disposal not authorized below depot level.  |
| L      | -Reparable item. Repair, condemnation, and disposal not authorized below depot/specialized repair activity level.   |
| A      | -Item requires special handling or condemnation procedures because of specific reasons (i.e., precious metal content, high dollar value, critical material or hazardous material). Refer to appropriate manuals/directives for specific instructions. |

c. National Stock Number Indicates the National stock number assigned to the item and will be used for requisitioning purposes.

d Federal Supply Code for Manufacturer (FSCM). The FSCM is a 5-digit numeric code listed in SB 70841/42 which is used to identify, the manufacturer, distributor, or Government agency, etc.

e. Part Number. Indicates the primary number used by the manufacturer (individual, company, firm, corporation, or Government activity), which controls the design and characteristics of the item by means of its engineering drawings, specifications, standards, and

inspection requirements to identify an item or range of items.

**NOTE**

**When a stock numbered item is requisitioned, the repair part received may have a different part number than the part being replaced.**

f. *Description.* Indicates the Federal item name and (l, if required, a minimum description to identify the item.

g. *Unit of Measure (U/IM).* Indicates the standard of the basic quantity of the listed item as used in performing the actual maintenance function. This measure is expressed by a two-character alphabetical abbreviation (e.g., ea, in, pr, etc). When the unit of measure differs from the unit of issue, the lowest unit of issue that will satisfy the required units of measure will be requisitioned.

h. *Quantity Incorporated in Unit.* Indicates the quantity of the item used in the breakout shown on the illustration figure, which is prepared for a functional group, subfunctional group, or an assembly.

**4. Special Information**

a. Detailed manufacturing instructions for items source coded to be manufactured or fabricated are found in TM 11-5895-846-14.

b. The following publication pertains to the AN/ TSC-86 and its components:

TM 5-4120-243-14, Air Conditioner, Horizontal Compact: 18,000 BTU (Trane Models) 208 V, : 3 Phase, 50/60 Hz (Model MAC6H 18-208-1201-02): 208 V, 3 Phase, 400 Hz (Model 4H18-108-120103); 208 V, 1 Phase, 50/60 Hz (Model MAC6H 18230-1201-01); (Harvey W. Hottel Models), 208 V. 3 phase, 50/60 Hz (Model CH20-6i-08); 2(08 V, 3 Phase 400 Hz (Model CH20-4-08) Phase, 50/60 Hz and (KECO Model F18-4) 20 V', : 3 Phase, 400 Hz.

TM 5-4120-243-24P, Air Conditioner, Horizontal Compact: 18,000 BTU (Trane Models) 208 V, : Phase, 50/60 Hz (Model MAC6H 18-208-1201-02): 208 V, 3 Phase, 400 Hz (Model 4H18-108-120103); 208 V, 1 Phase, 50/60 Hz (Model MAC6iH 18230-1201); (Harvey W. Hottel Models). 208 V, : ) Phase, 50/60 Hz (Model CH20-f(-08); 208 V, 3 Phase, 400 Hz (Model CH20-4-08) Phase, 50.: '60 Hz and (KECO Model F18-4) 208 V, 3 Phase, 400 Hz.

TM 5-6115-465-12, Generator Set, Diesel Engine Driven, Tactical Skid Mounting, 30 KW, 3 Phase, 4 Wire 60/108 and 240/416 V (DOD Model MEP005A), Utility Class, 50/60 Hz (Model MEP-104A), Precise Class, 50/60 Hz (Model MEP-114A), Precise Class, 400 Hz Including Auxiliary Equipment (DOD Model MEP-005AWE) Winterization Kit, Fuel Burning, (Model MEP-005 AWE), Winterization Kit, Electric, (Model MEP-005ALM), Load

- Bank Kit and (Model MEP-005AWM), Wheel Mounting Kit.
- TM 5-6115-465-24P, Generator Set, Diesel Engine Driven, Tactical Skid Mounting, 30 KW, 3 Phase, 4 Wire, 120/108 and 240/416 V (DOD Model MEP005A), Utility Class, 50/60 Hz, (Model MEP-104A), Precise Class, 50/60 Hz (Model MEP-114A), Precise Class, 400 Hz Including Auxiliary Equipment (DOD Model MEP-005AWE) Winterization Kit, Fuel Burning, (Model MEP-005AWE), Winterization Kit, Electric, (Model MEP-005ALM) Load Bank Kit and (Model MEP-005AWM), Wheel Mounting Kit.
- TM 9-2330-275-14&P, Dolly Set, Lift, Transportable Shelter, M689, M689E1 (Craig), M689E1 (Gichner) and M840, M829 and M832.
- TM 11-5805-601-15, Receiver-Transmitter, Order Wire RT-964(V)3/GRC.
- TM 11-5805-667-14&P, Plug-In Units, Frequency , TA-941/FTC, TA-942/FTC, TA-943/ FTC, TA-944/FTC and Extender, Printed Wiring Board MX-9664/FTC and Universal Shelf 90409000000 (Line Conditioning Equipment).
- TM 11-5805-667-34P, Plug-In Units, Frequency Signaling, TA-941/FTC, TA-942/FTC, TA-943/ FTG, TA-944/FTC and Extender, Printed Wiring Board MX-9664/FTC and Universal Shelf 90409000000 (Line Conditioning Equipment).
- TM 11-5805-668-14&P, Plug-In Unit, Terminating Set TA-946/FTC, TA-945/FTC, Extender, Printed Wiring Board MX-9664/FTC and Universal Shelf 90409000-000 (Line Conditioning Equipment).
- TM 11-5805-668-34P, Plug-In Unit, Terminating Set TA-946/FTC, TA-945/FTC, Extender, Printed Wiring Board MX-9664/FTC and Universal Shelf 90409000-000 (Line Conditioning Equipment).
- TM 11-5805-672-14&P, Plug-In Unit, Line Signal Attenuator CN-1449/FTC; Plug-In Unit, Carrier Board MT-4722/FTC; Extender, Printed Wiring Board MX-9664/FTC and Universal Shelf 90409000000 (Line Conditioning Equipment).
- TM 11-5805-672-34P, Plug-In Unit, Line Signal Attenuator CN-1449/FTC; Plug-In Unit Carrier Board MT-4722/FTC; Extender, Printed Wiring Board MX-9664/FTC and Universal Shelf 90409000-000 (Line Conditioning Equipment).
- TM 11-5805-675-14&P, Plug-In Unit, Line Amplifier AM-6745/FTC and Line Amplifier AM-6746/ FTC; Plug-In Unit, Carrier Board MT-9664/FTC MT-4722/FTC; Extender, Printed Wiring Board MX-9664/FTC and Universal shelf 90409000-000 (Line Conditioning Equipment).
- TM 11-5805-67614&P, Plug-In Unit, Ringdown Converter CV-3250/FTC; Extender, Printed Wiring Board MX-9664/FTC and Universal Shelf 90409000-000 (Line Conditioning Equipment).
- TM 11-5805-711-13, Multiplexer Sets AN/FCCTM 11-5895-846-24P98(V)1 and AN/FCC-98(V)1X.
- TM 11-5805-711-24P, Multiplexer Sets AN/FCC98(V)1 and AN/FCC-98(V)IX (To be published).
- TM 11-5805-711-40, Multiplexer Sets AN/FCC98(V)1 and AN/FCC-98(V)IX.
- TM 11-5820-847-12, Modem, Digital Data MD-1002/ G.
- TM 11-5820-847-20P, Modem, Digital Data QPSK/ BPSK, MD-1002/G.
- TM 11-5820-847-34, Modem, Digital Data MD-1002/ G.
- TM 11-5820847-34P, Modem, Digital Data QPSK/ BPSK, MD-1002/G.
- TM 11-5895-797-14, Analog-Digital Converter CV3034/G.
- TM 11-5895-797-24P, Analog-Digital Converter CV3034/G.
- TM 11-5895-807-13, Encoder-Decoders KY-801/GSC, KY-801A/GSC and KY-801B/GSC.
- TM 11-5895-807-23P, Encoder-Decoder KY-801/ GSC.
- TM 11-5895-846-14, Satellite Communications Terminal AN/TSC-86 (to be published).
- TM 11-5895-1038-24P, Antenna Mounted Electronics and Antenna AS-3036/TSC.
- TM 11-5895-1038-30, Antenna Mounted Electronics and Antenna AS-3036/TSC.
- TM 11-5895-1041-24P, LNA Control/Translator Unit, Dual and Single.
- TM 11-5895-1041-34, LNA Control/Translator Unit, Dual and Single.
- TM 11-5895-1090-24P, Amplifier/Mixer AM-6704/ TSC (To be published).
- TM 11-5895-1090-34, Amplifier/Mixer AM-6704/TSC (To be published).
- TM 11-5895-1091-24P, Radio Frequency Amplifier AM-6703/TSC and Power Supply (To be published).
- TM 11-5895-1091-34, Radio Frequency Amplifier AM-6703/TSC and Power Supply (To be published).
- TM 11-5895-1092-24P, Electronic Frequency Converter CV-3200/TSC (Downconverter) and Electronic Frequency Converter CV-3199!TSC (Upconverter) (To be published).
- TM 11-5895-1092-34, Electronic Frequency Converter CV-3200/TSC (Downconverter) and Electronic Frequency Converter 3199/TSC (Upconverter) (To be published).
- TM 11-5895-1093-24P, Antenna Control C-10273/ TSC and Antenna Remote Control (To be published).
- TM 11-58951093-34, Antenna Control C-10273/TSC and Antenna Remote Control (To be published).
- TM 11-6625-601-12, Maintenance Kit MK-733/ARC54.
- TM 11-6625-601-20P, Maintenance Kit MK-733/

ARC-54.

TM 11-6625-601-34, Maintenance Kit MK-733/ARC54.

TM 11-6625-601-34P, Maintenance Kit MK-733/ ARC-54.

TM 11-6625-2737-24P, Dual Trace Amplifier AM6785/U.

TM 11-6625-2772-14, C/N Test Set TS-3580/G (To be published).

TM 11-6625-2772-24P, C/N Test Set TS-3580/G (To be published).

TM 11-6625-2781-14&P, Spectrum Analyzer IP-1216/ PRC.

TM 11-6625-2781-14&P-2, Spectrum Analyzer IP1216/PRC.

TM11-6625-2781-24P-1, Spectrum Analyzer IP1216/PRC.

TM11-6625-2781-24P-4, Spectrum Analyzer IP1216/PRC.

TM 11-6625-2781-24P-6, Spectrum Analyzer IP1216/PRC.

TM 11-6625-2839-14, Digital Test Set TS-3642.

TM 11-6625-2839-24P, Digital Test Set TS-3642 (To be published).

TM 11-6625-2922-14&P, Oscilloscope R7704.

TM 11-66252924-14&P, Counter 7D15.

TM 11-6625-2925-10, Timebase 7B92D.

TM 11-6625-2925-24, Timebase 7B92D.

c. National stock numbers (NSN's) that are missing from P source coded items have been applied for and will be added to this TM by future change/revision when they are entered in the Army Master Data File (AMDF). Until the NSN's are established and published, submit exception requisitions to: Commander, US Army Communications - Electronics Command anti Fort Monmouth, ATTN:

DRSEL-MM, Fort Monmouth, New Jersey 07703 for the part required to support your equipment.

d. Items that are missing from repair parts list will be furnished in the next change/revision to this manual.

## 5. How to Locate Repair Parts

a. When National stock number or part number is unknown.

(1) *First.* Using the table of contents, determine the functional group within which the item belongs. This is necessary since illustrations are prepared for functional groups and listings are divided into the same groups.

(2) *Second.* Find the illustration covering the functional group to which the item belongs.

(3) *Third.* Identify the item on the illustration and note the illustration figure and item number of the item.

(4) *Fourth.* Using the Repair Parts Listing, find the figure and item number noted on the illustration.

b. When National stock number or part number is known.

(1) *First.* Using the Index of National Stock Numbers and Part Numbers, find the pertinent National stock number or part number. This index is in NIIN sequence followed by a list of part numbers in alphameric sequence, cross-referenced to the illustration figure number and item number.

(2) *Second.* After finding the figure and item number, locate the figure and item number in the repair parts list.

## 6. Abbreviations

Not applicable.

(Next printed page is 4.1)

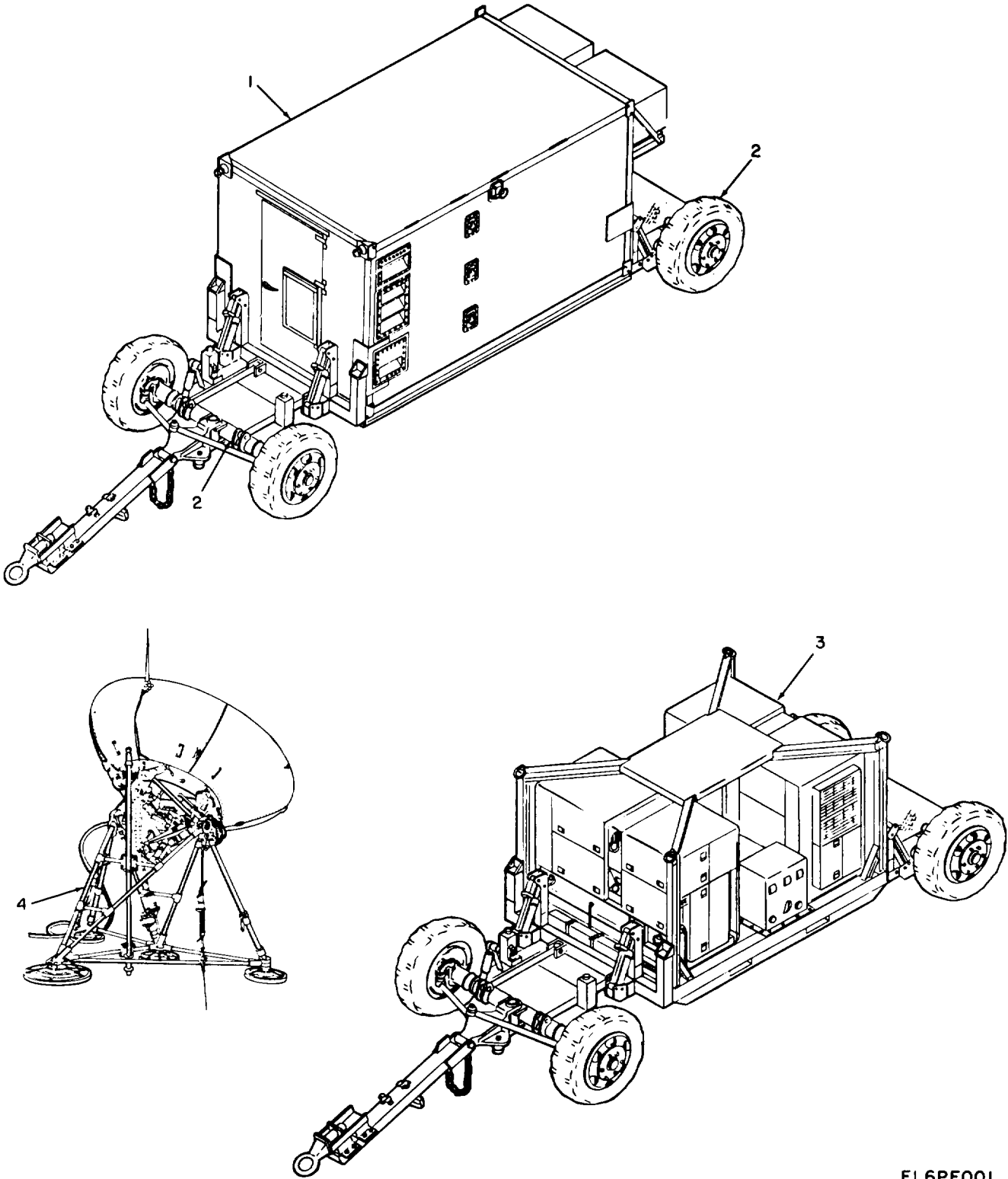

EL6PF001

Figure 1. Satellite communications terminal AN/TSC-86 (sheet 1 of 58 sheets).

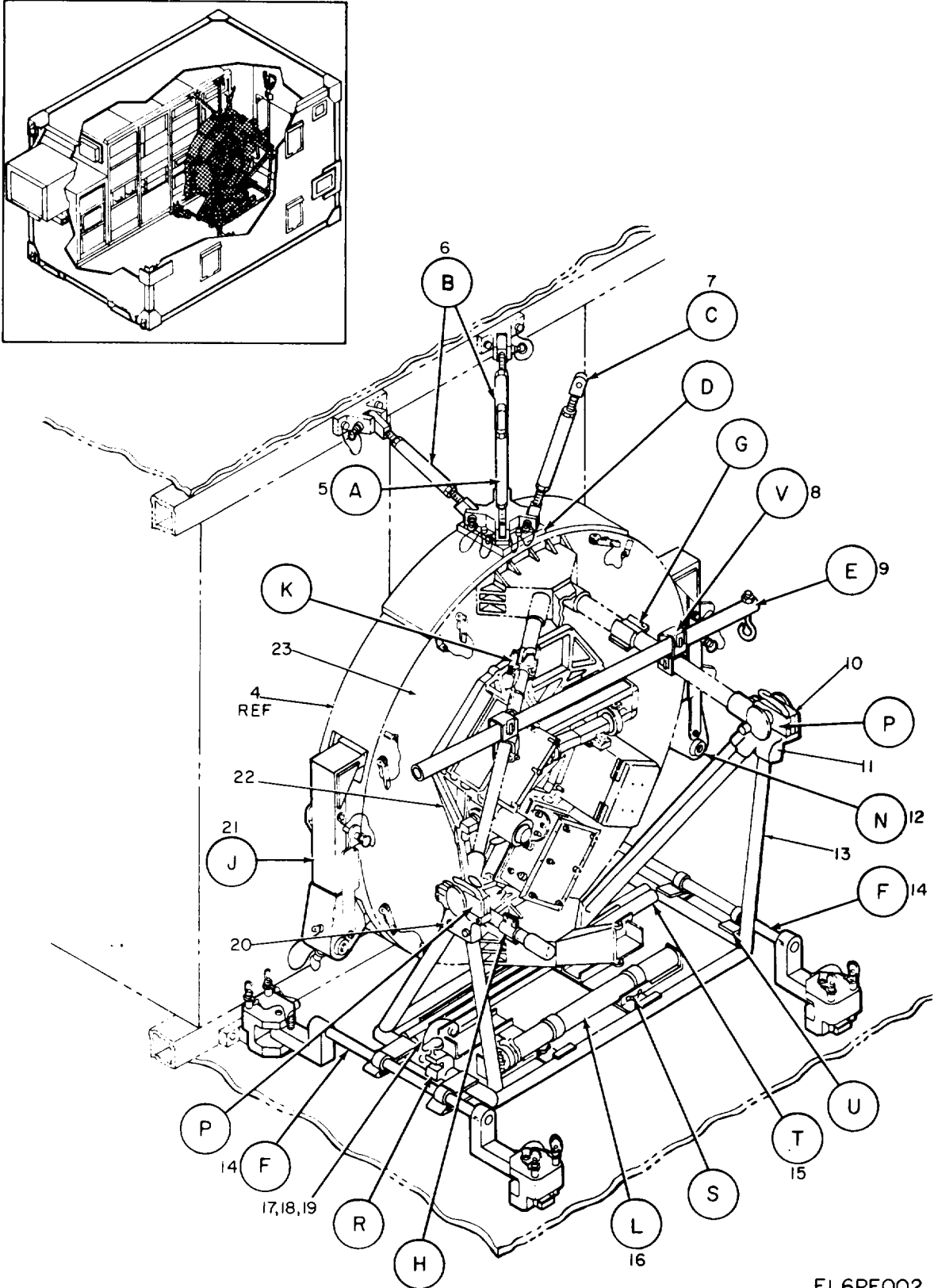

EL6PF002

Figure 1. Satellite communications terminal AN/TSC-86 (sheet 2 of 58 sheets).

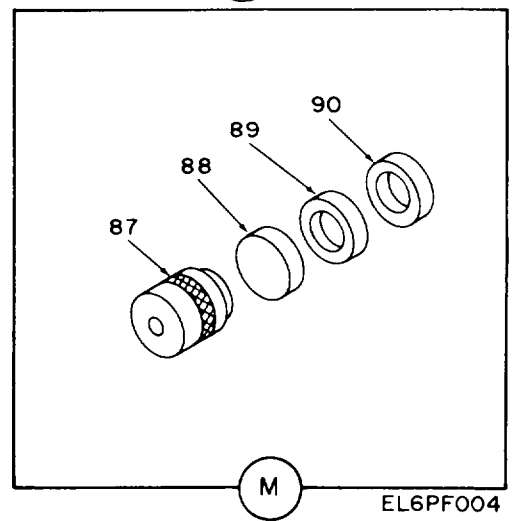
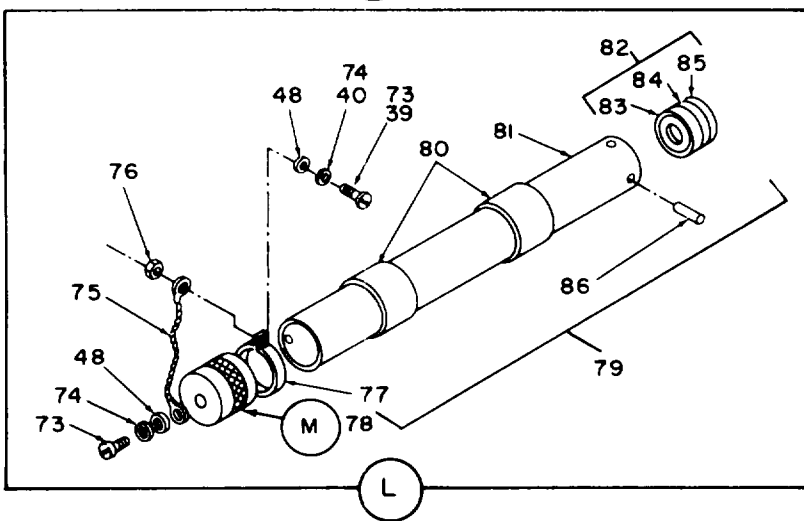
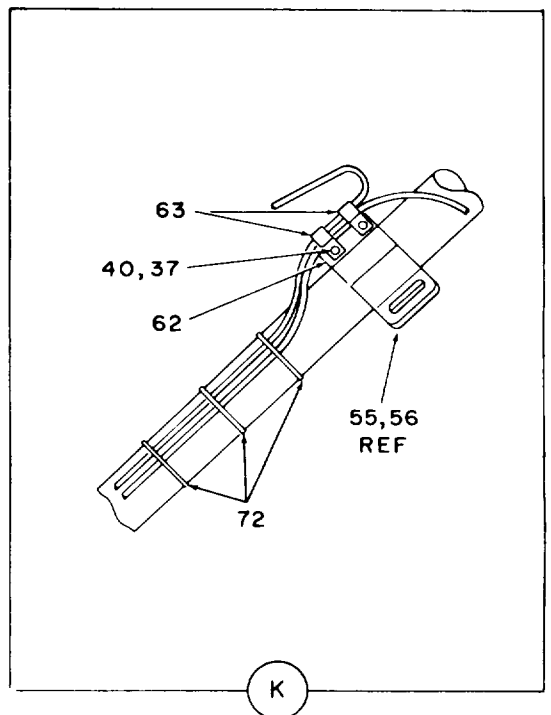
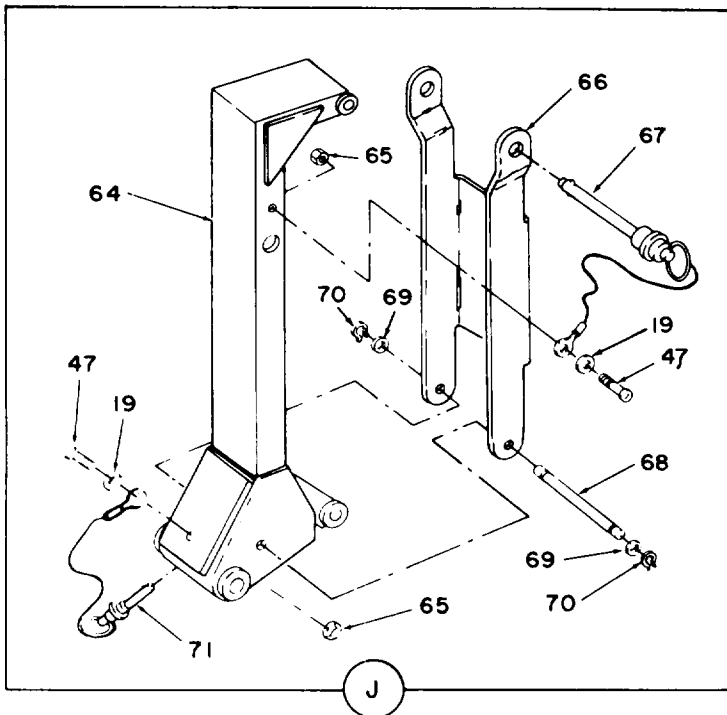
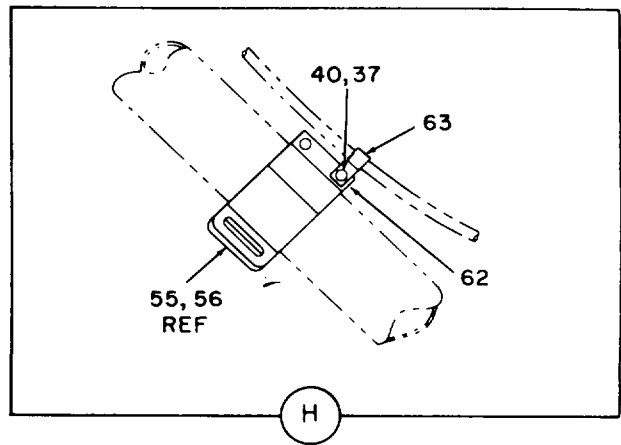
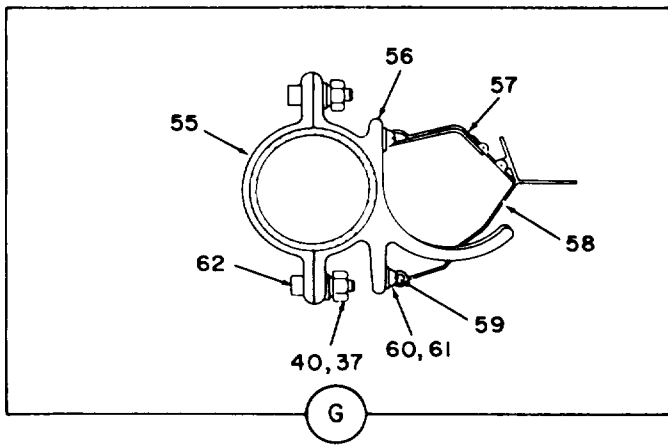
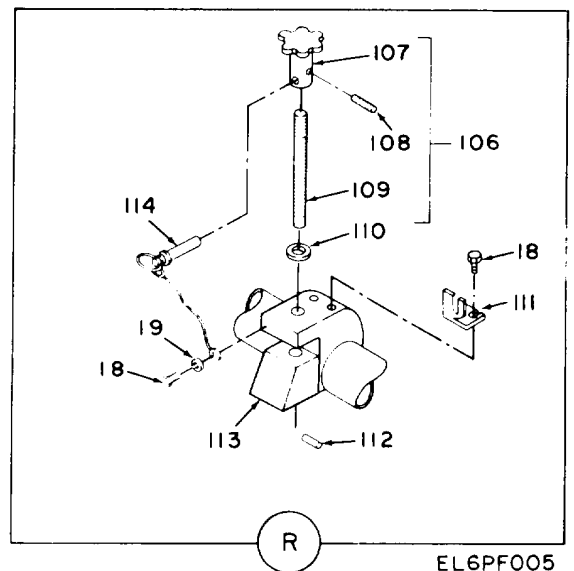
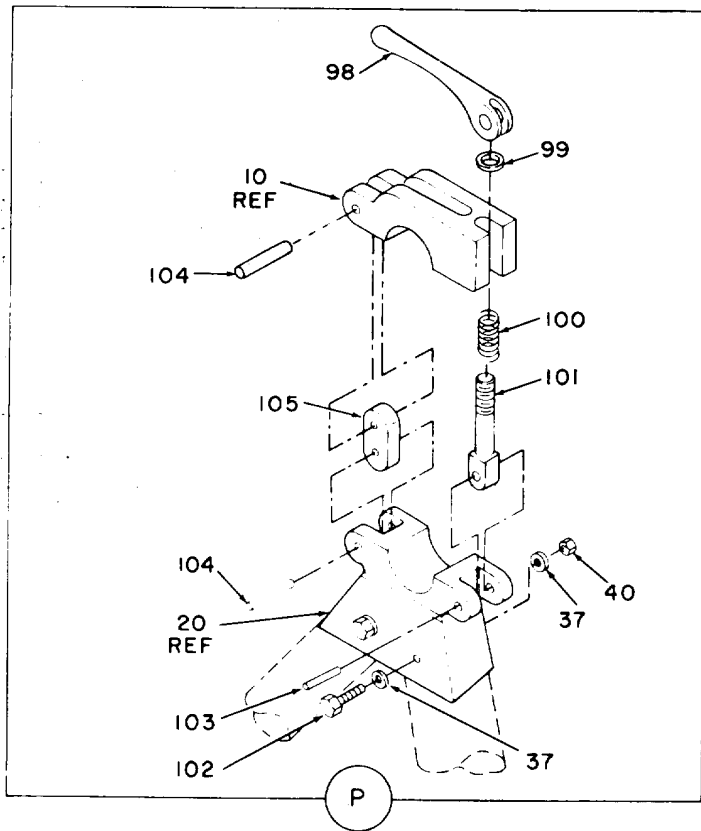
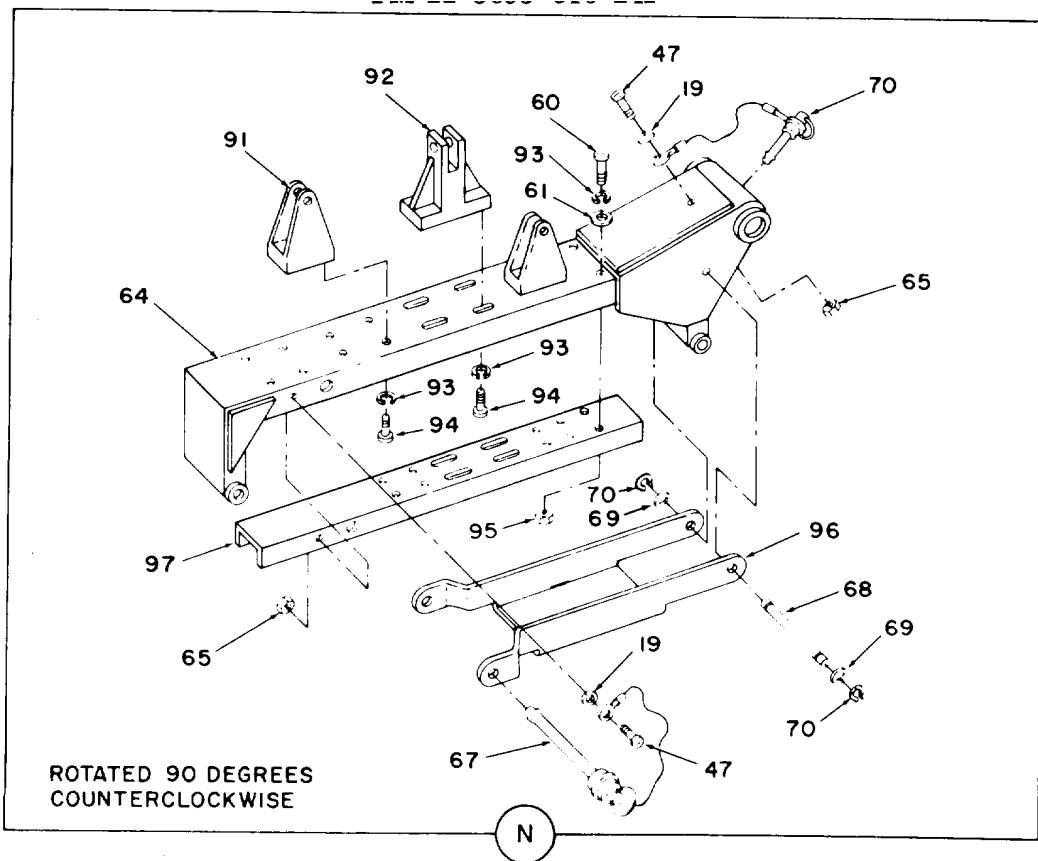
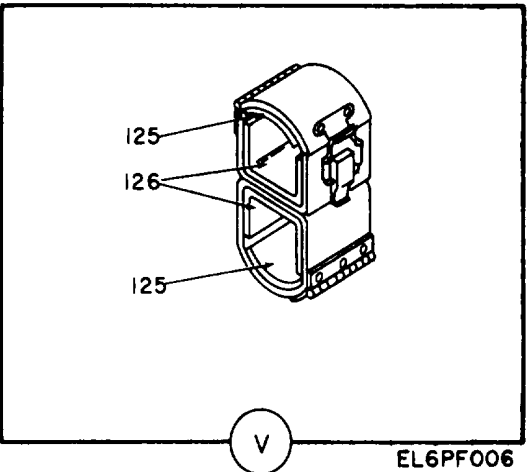
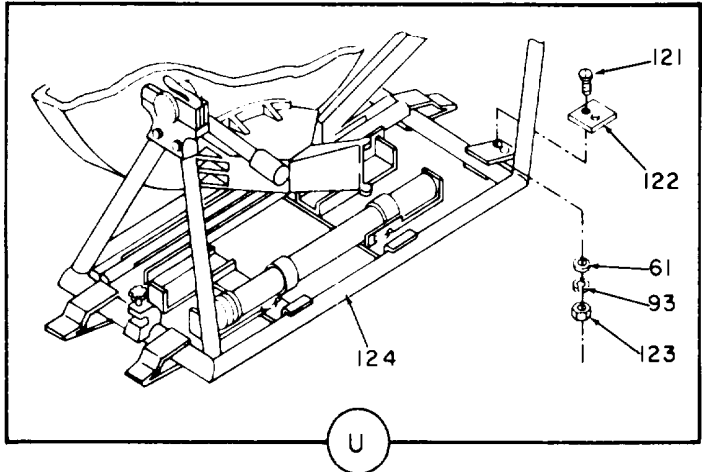
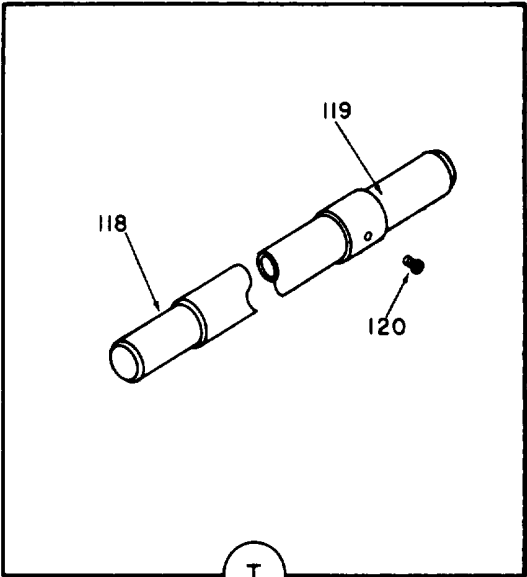
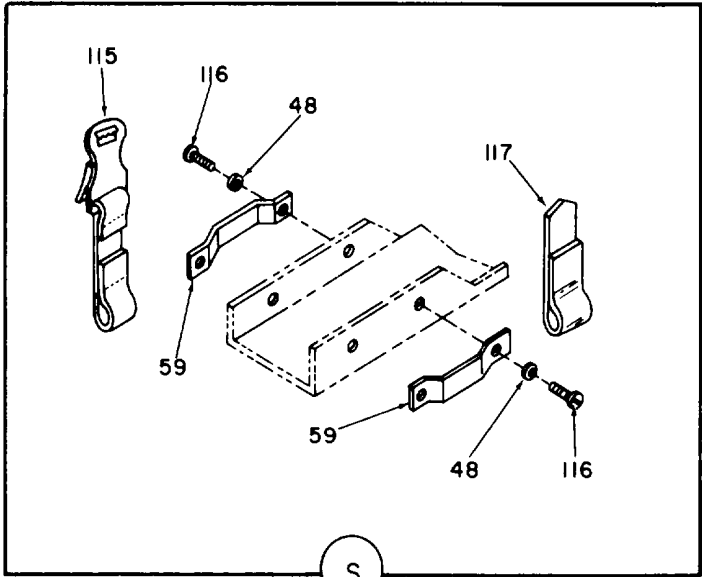

Figure 1. Satellite communications terminal AN/TSC-86 (sheet 4 of 58 sheets).



EL6PF005

Figure 1. Satellite communications terminal AN/TSC-86 (sheet 5 of 58 sheets).



EL6PF006

Figure 1. Satellite communications terminal AN/TSC-86 (sheet 6 of 58 sheets).



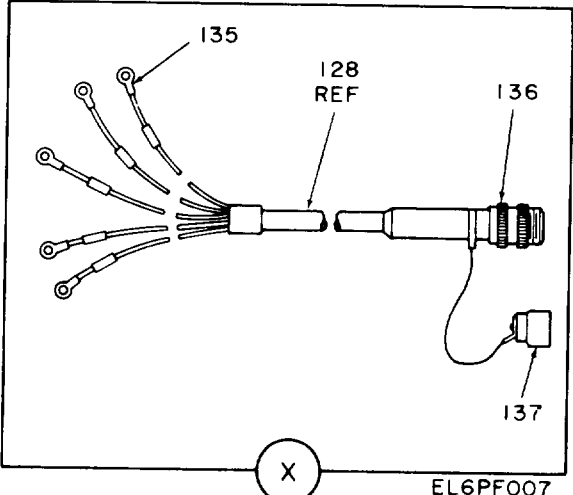
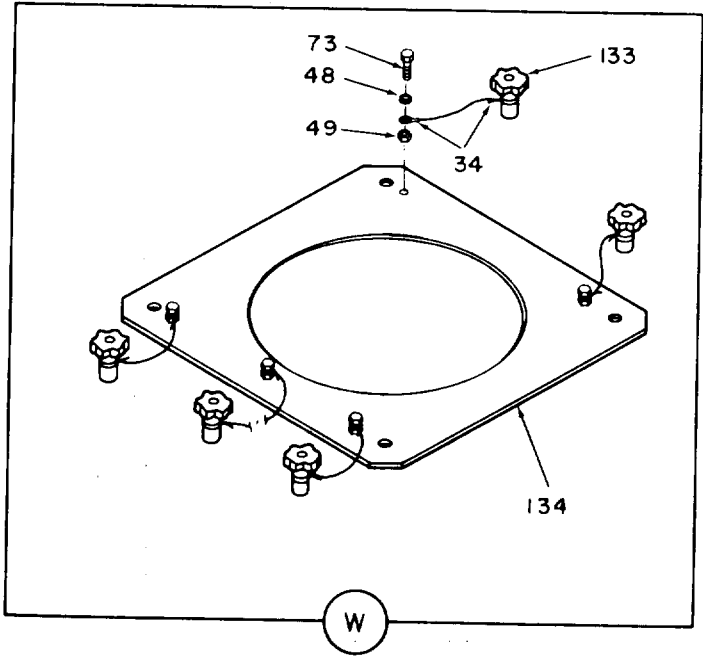
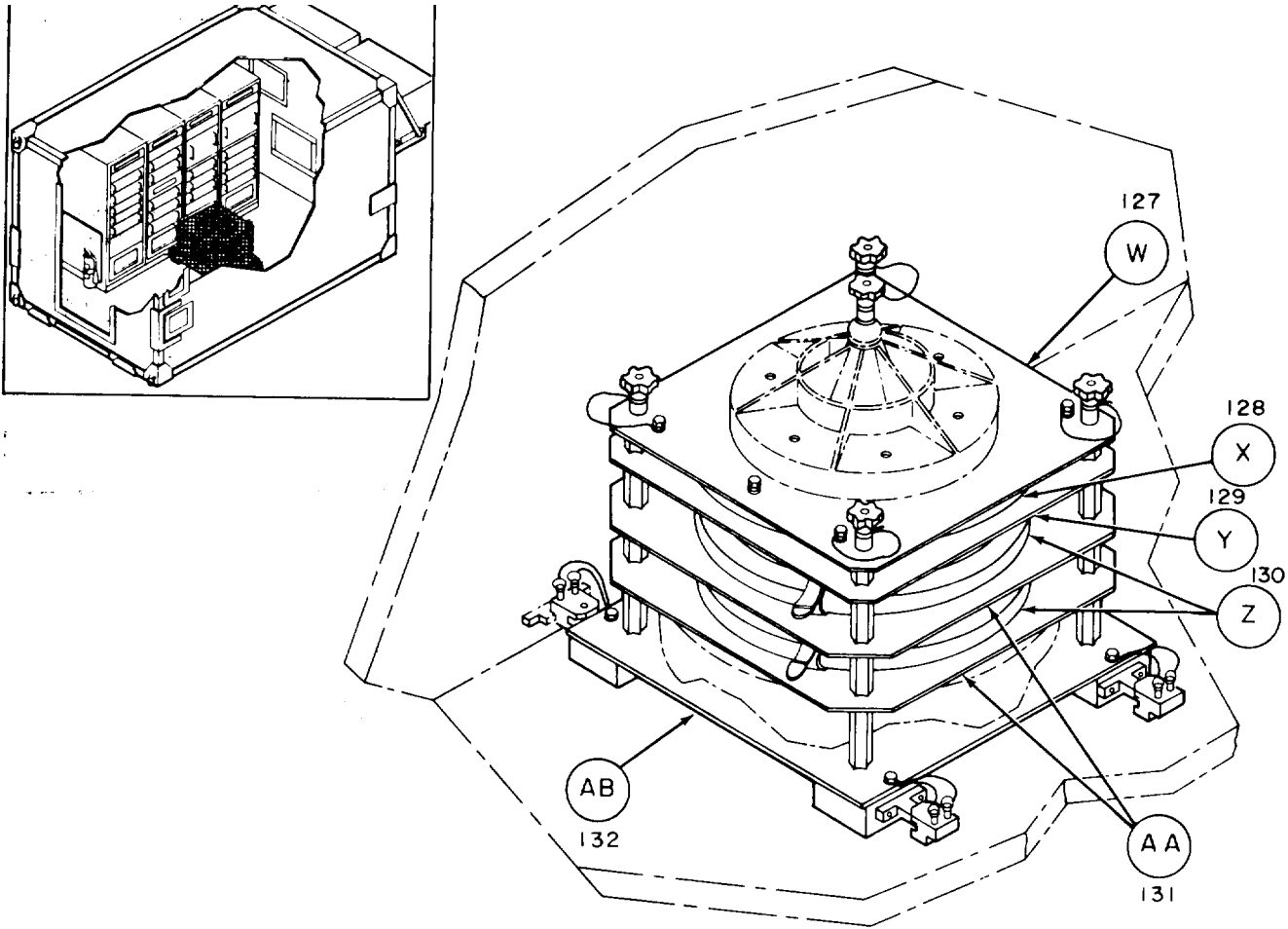

EL6PF007

Figure 1. Satellite communications terminal AN/TSC-86 (sheet 7 of 58 sheets).

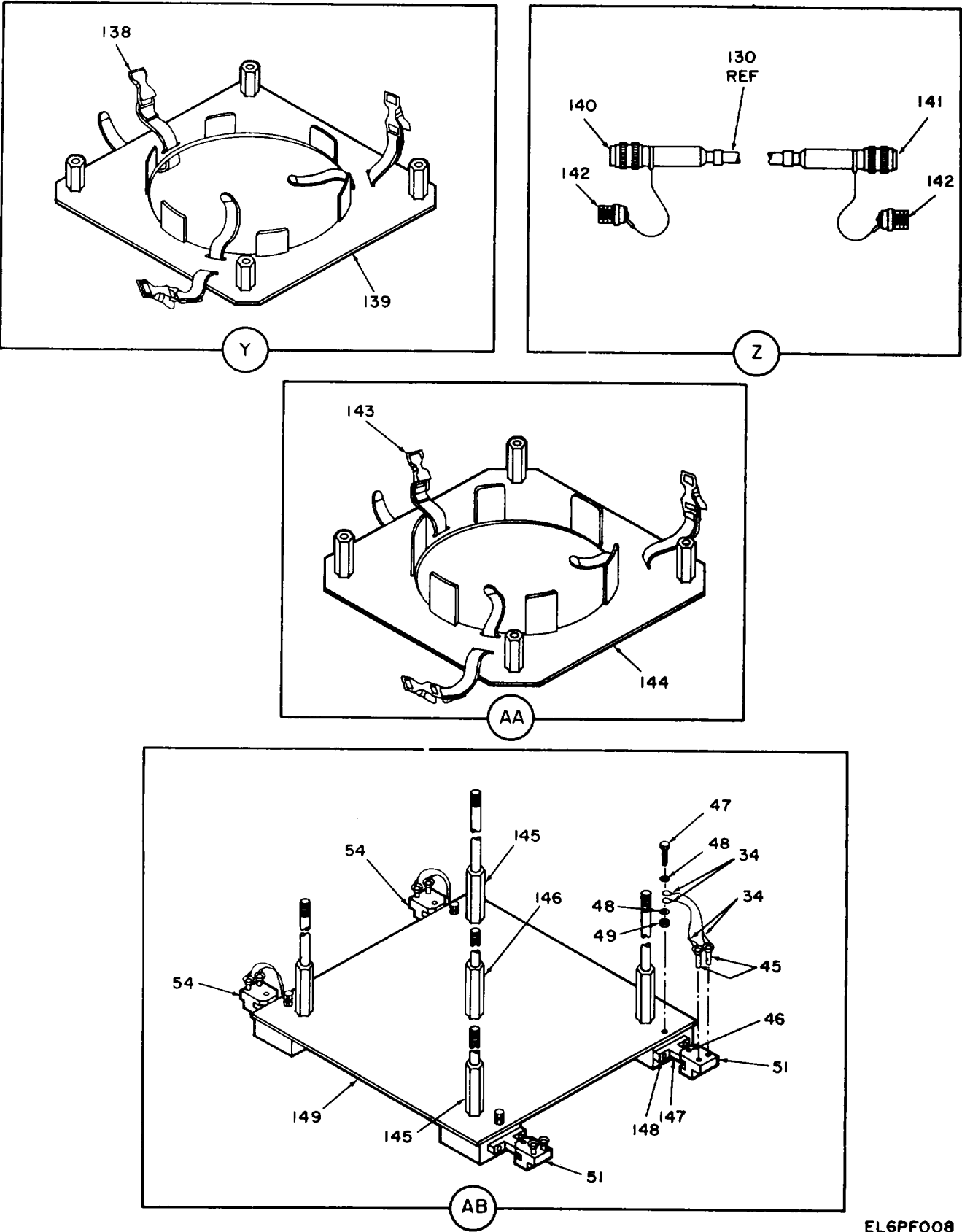

EL6PF008

Figure 1. Satellite communications terminal AN/TSC-86 (sheet 8 of 58 sheets).

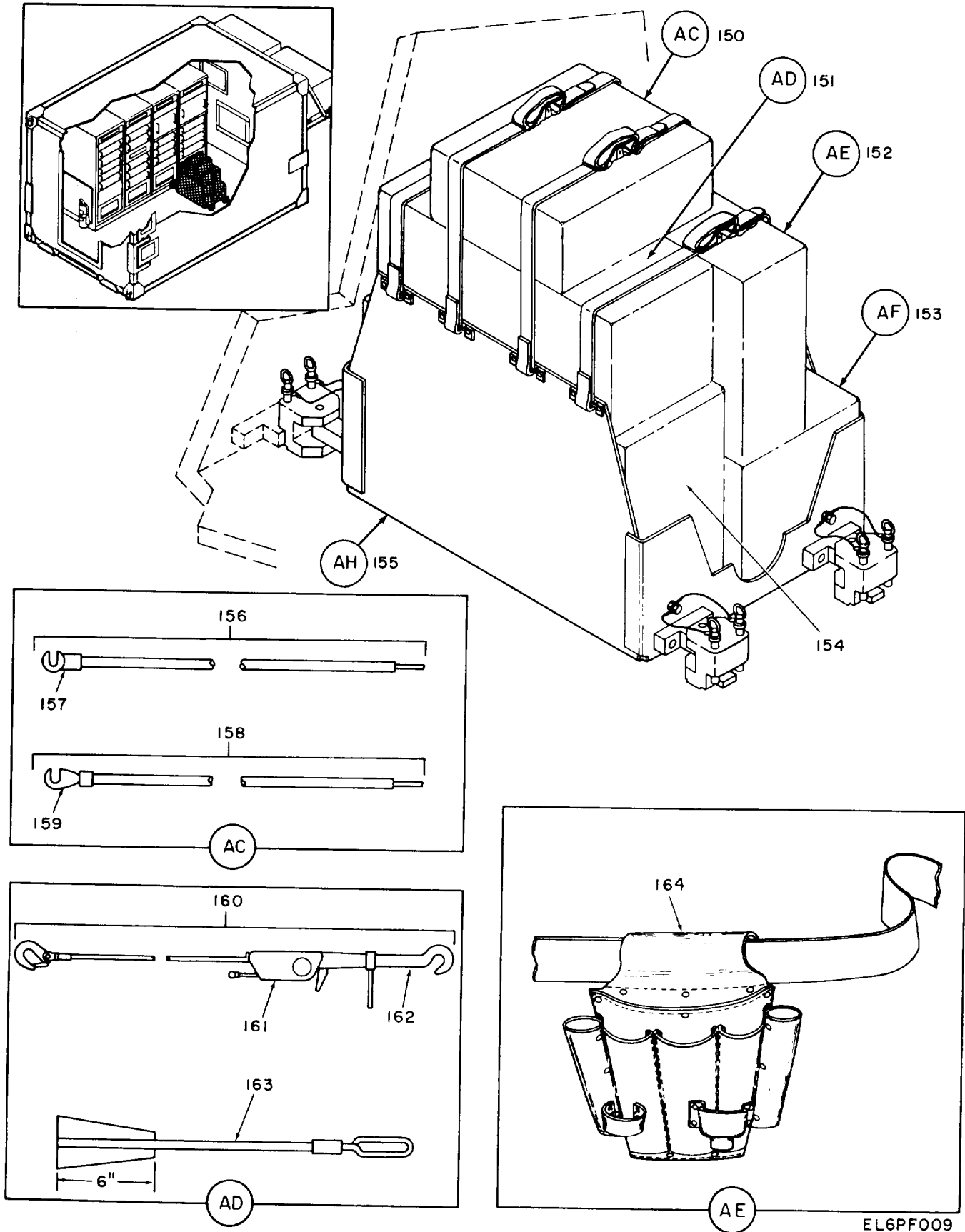

EL6PF009

Figure 1. Satellite communications terminal AN/TSC-86 (sheet 9 of 58 sheets).

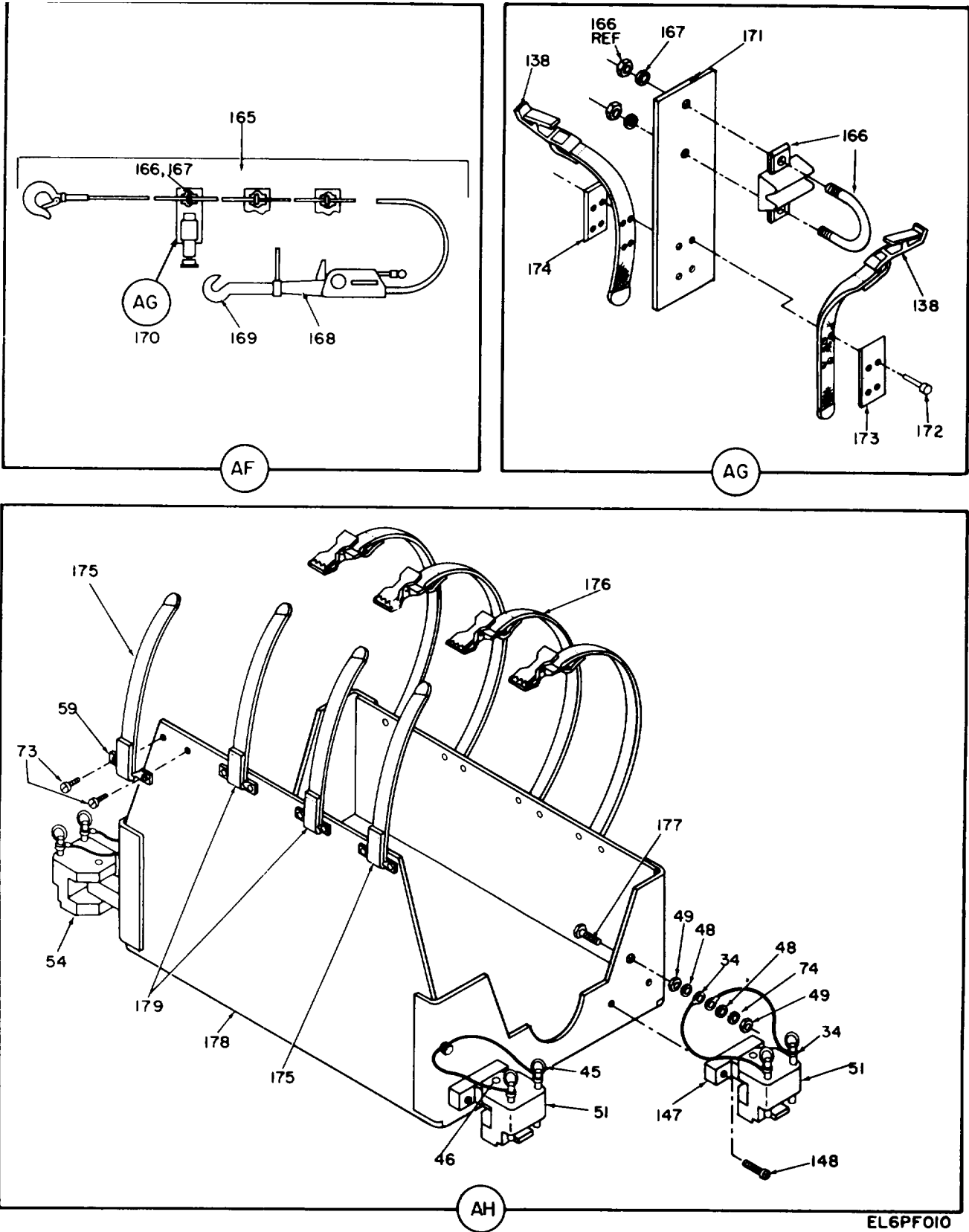

EL6PFOIO

Figure 1. Satellite communications terminal AN/TSC-86 (sheet 10 of 58 sheets).

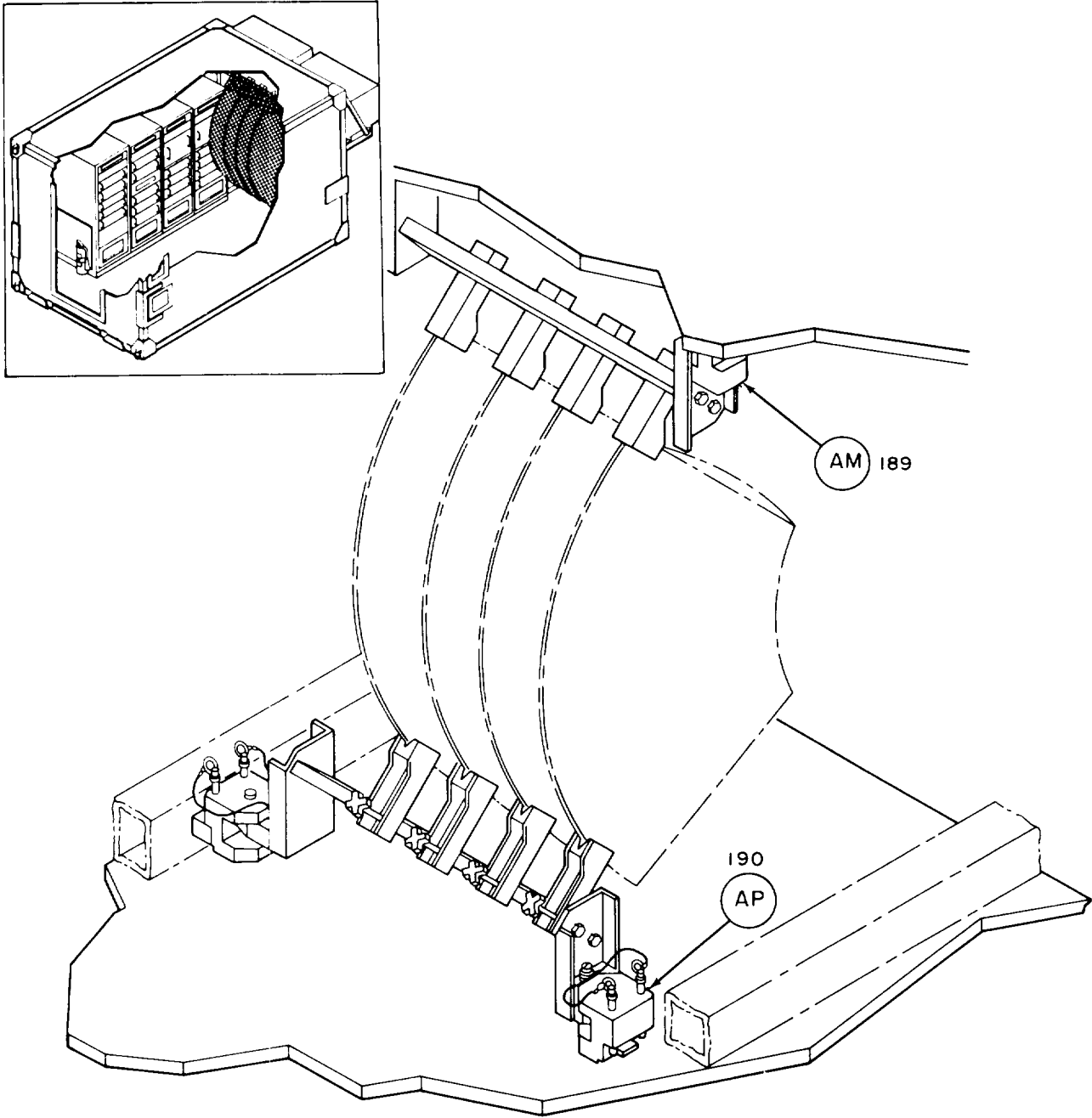

EL6PF012

Figure 1. Satellite communications terminal AN/TSC-86 (sheet 12 of 58 sheets).

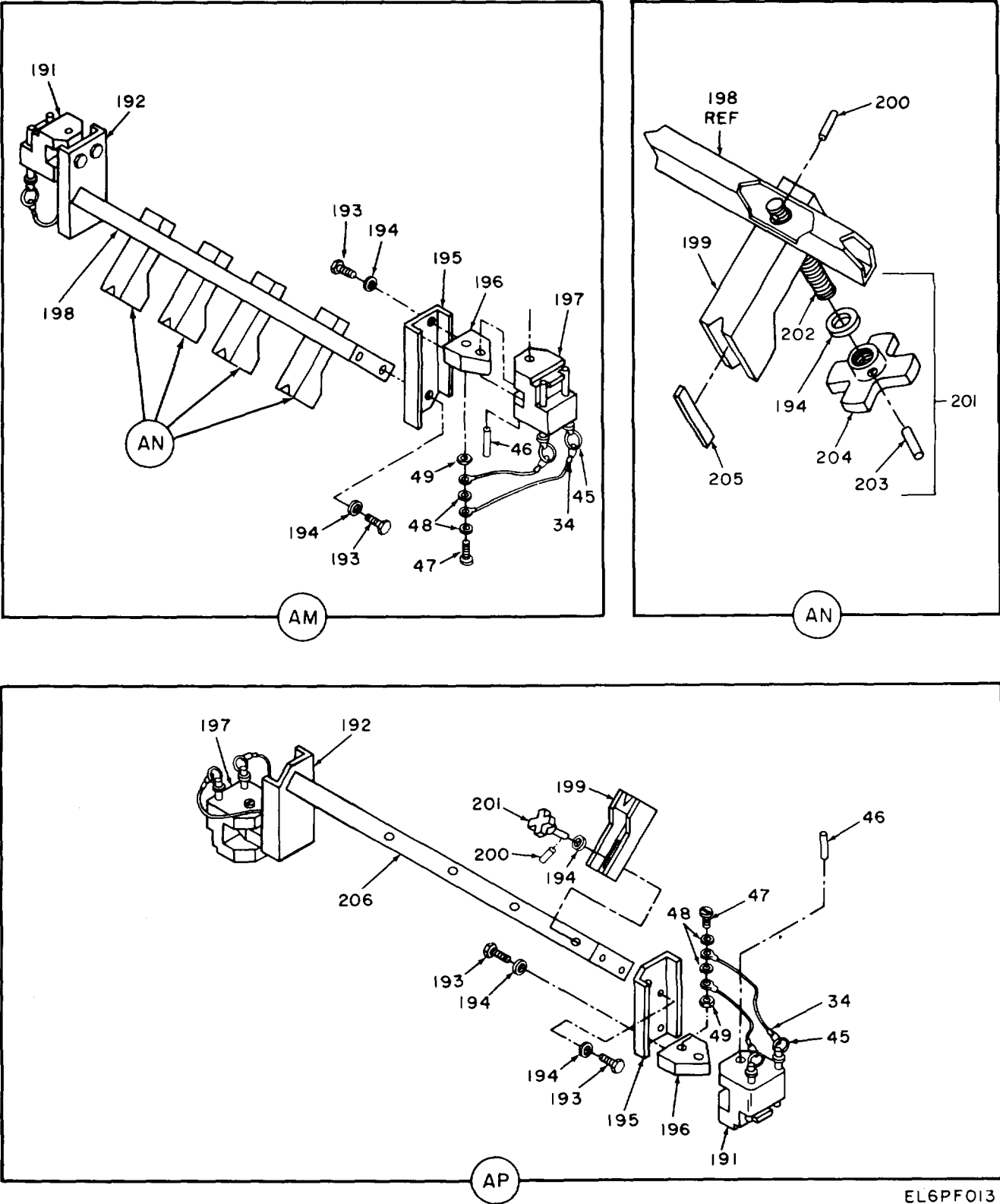

EL6PF013

Figure 1. Satellite communications terminal AN/TSC-86 (sheet 13 of 58 sheets)



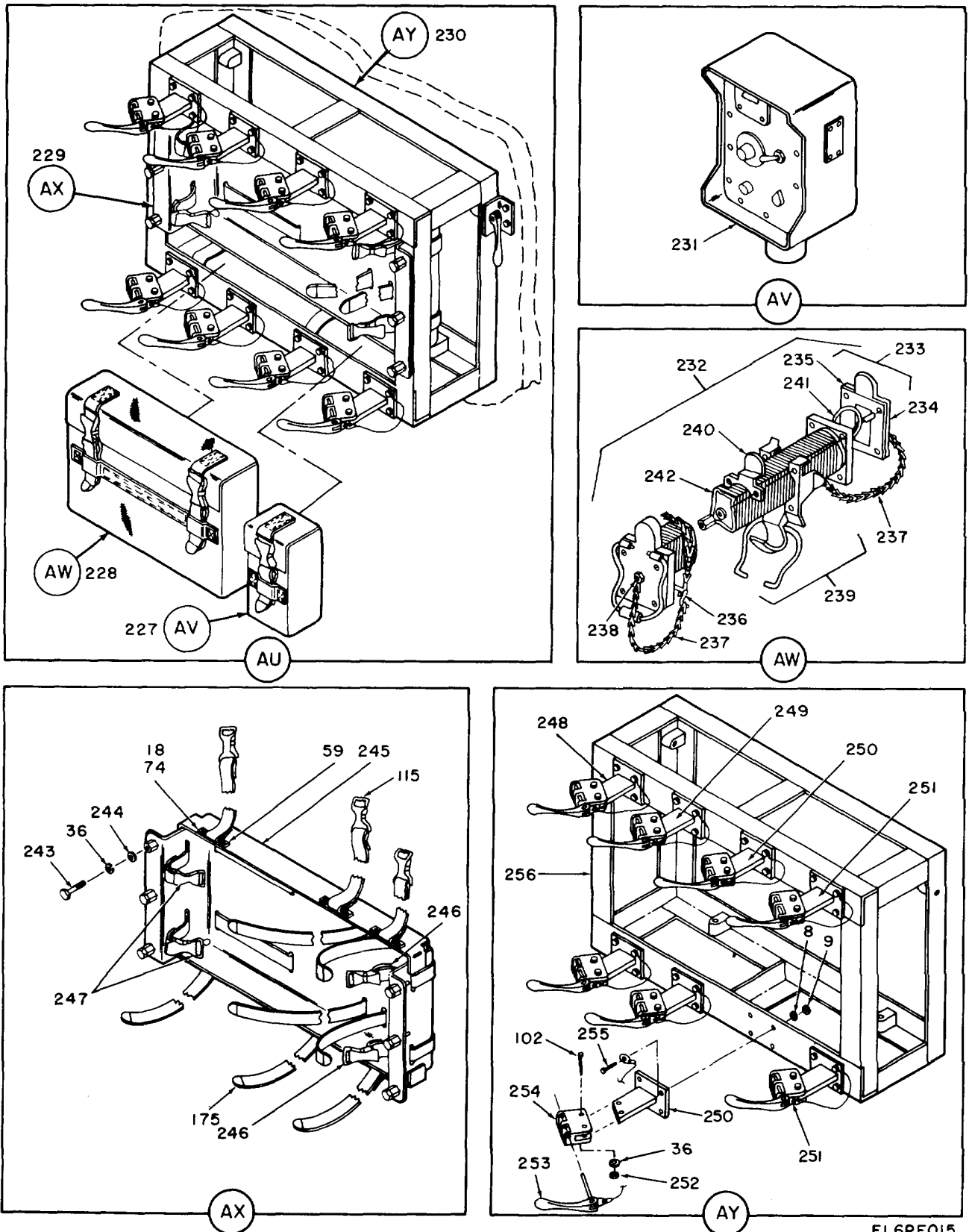

EL6PF015

Figure 1. Satellite communications terminal AN/TS-86 (sheet 15 of 58 sheets).



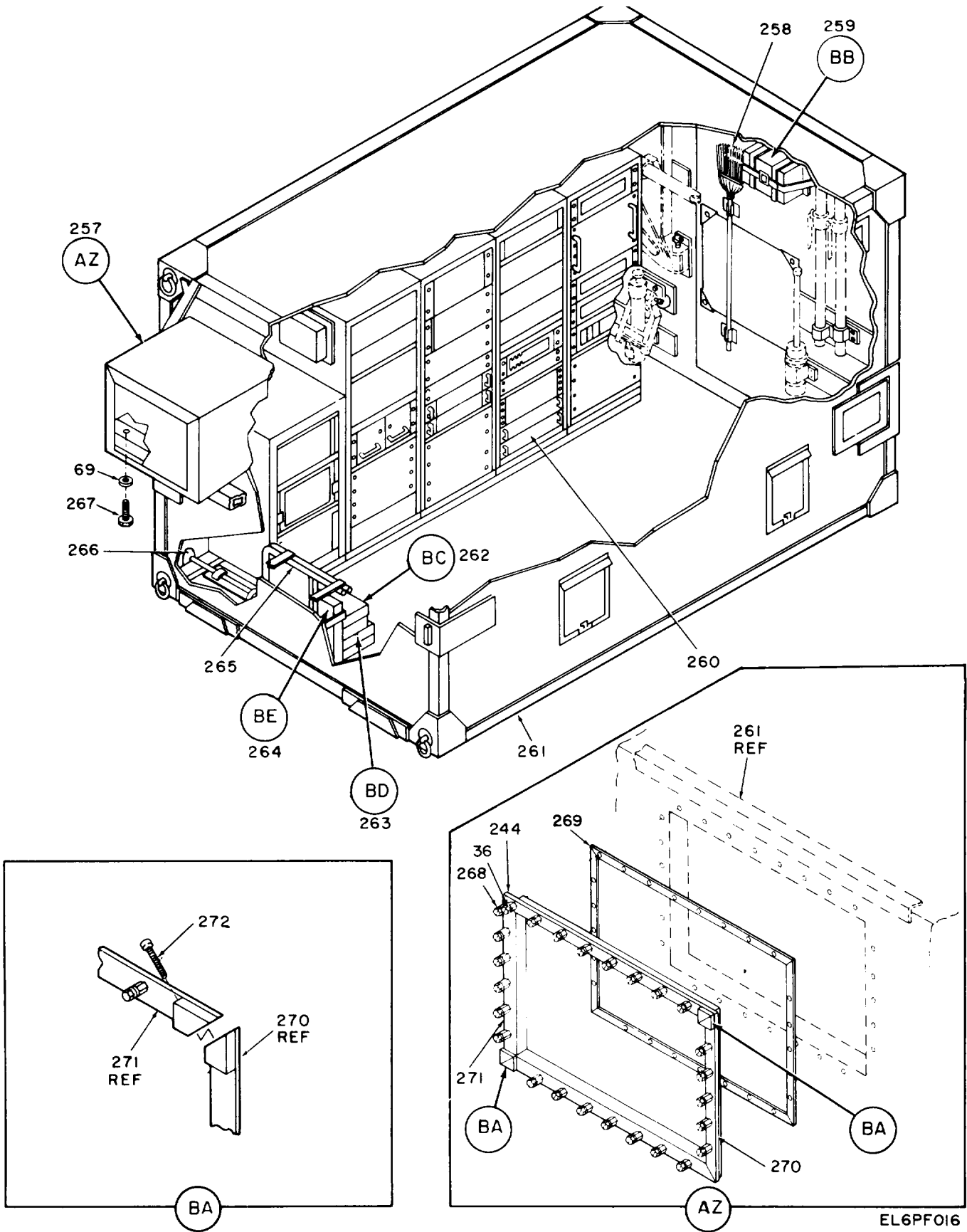

EL6PF016

Figure 1. Satellite communications terminal AN/TSC-86 (sheet 16 of 58 sheets).

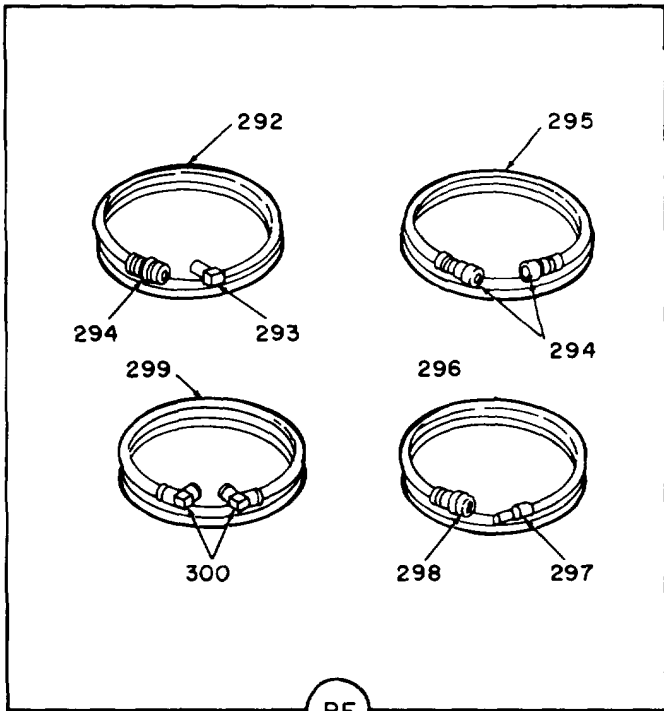
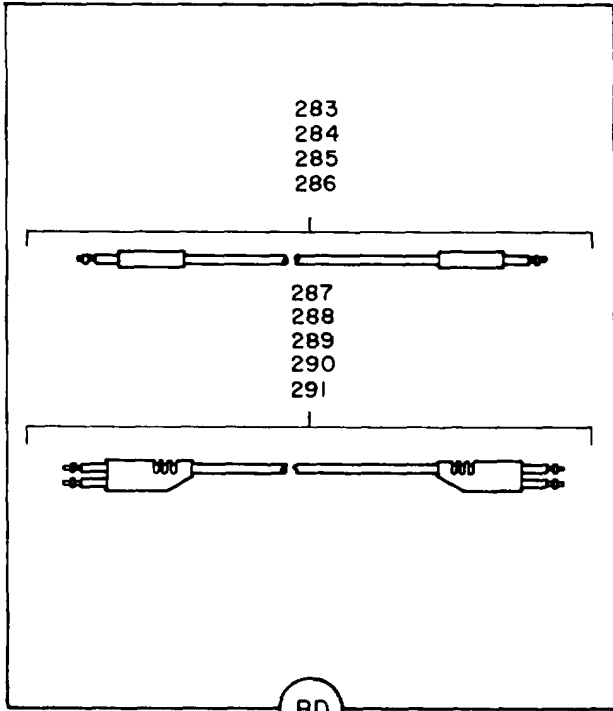
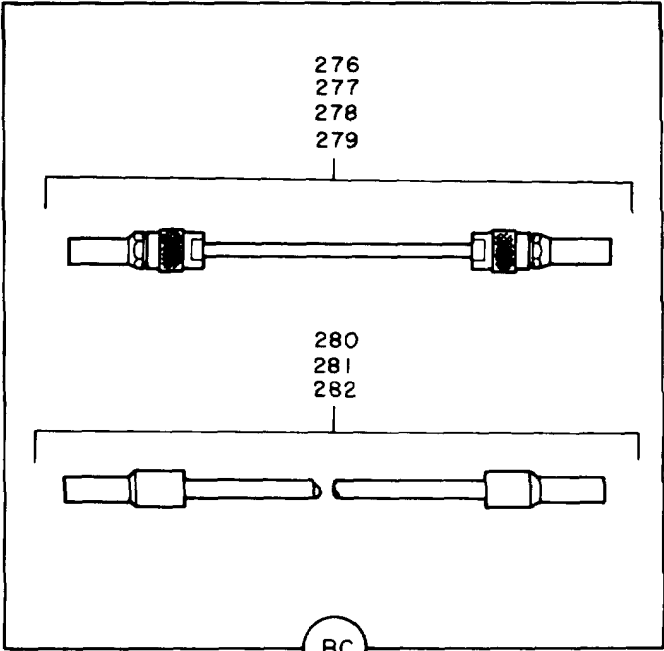
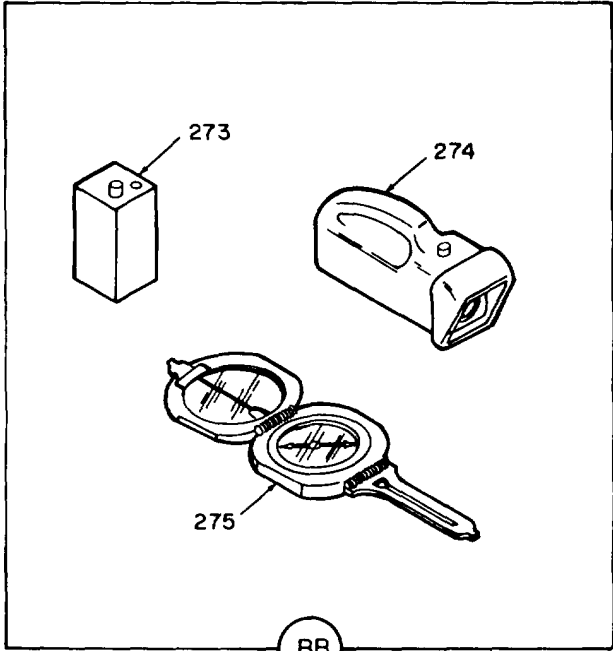

EL6PFO17

Figure 1. Satellite communications terminal AN/TSC-86 (sheet 17 of 58 sheets).

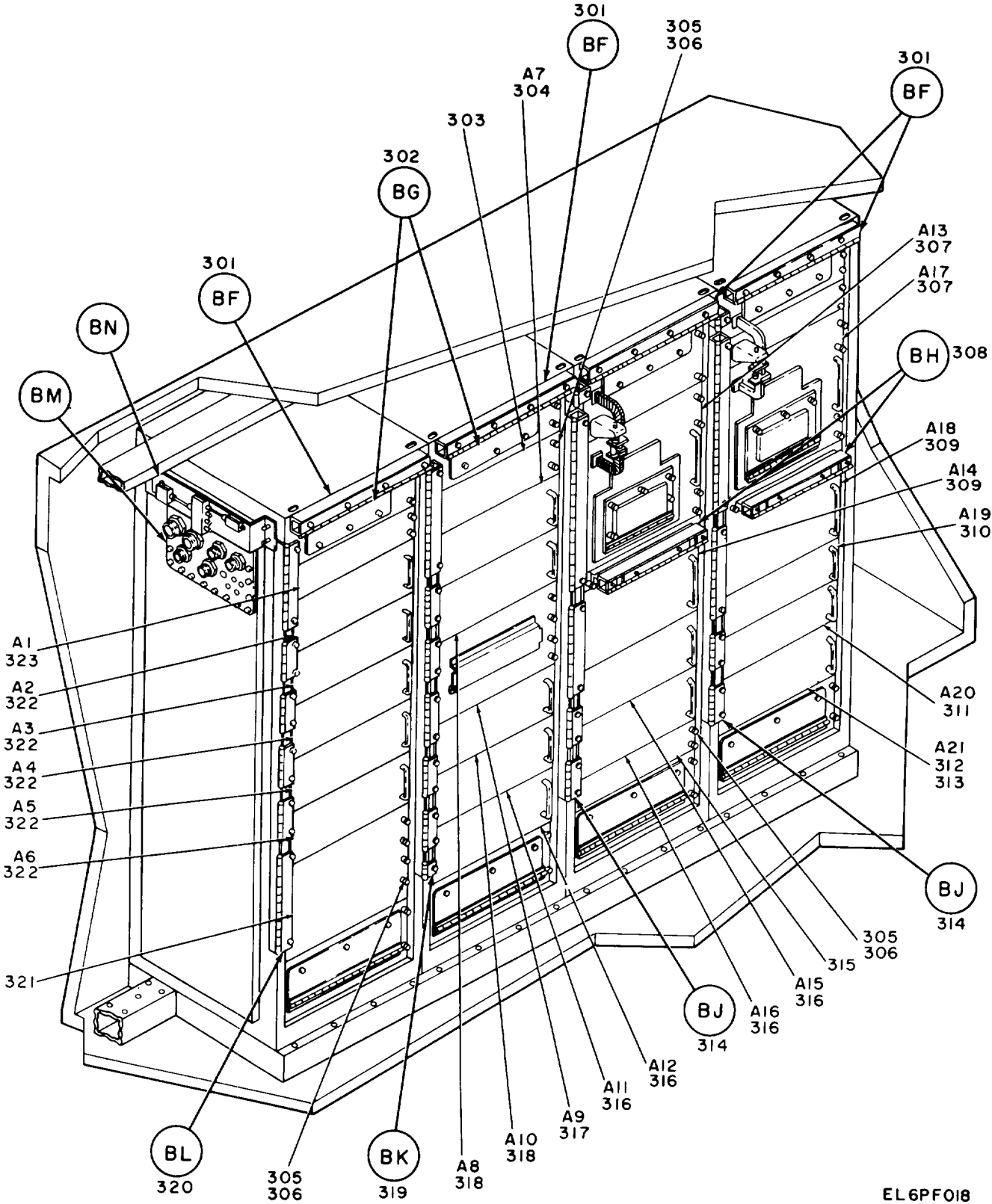
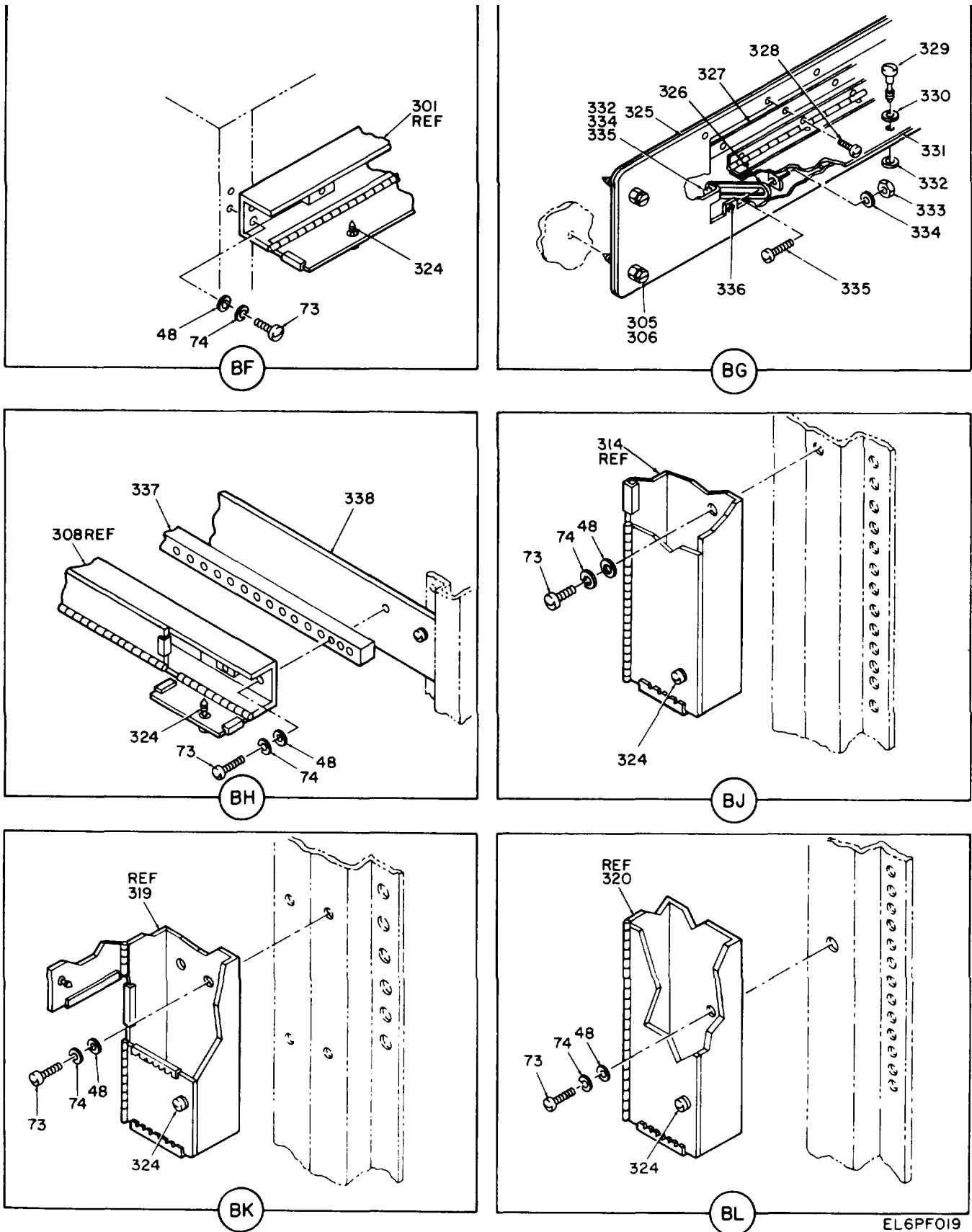

Figure 1. Satellite communications terminal AN/TSC-86 (sheet 18 of 58 sheets).



EL6PF019

Figure 1. Satellite communications terminal AN/TSC-86 (sheet 19 of 58 sheets).

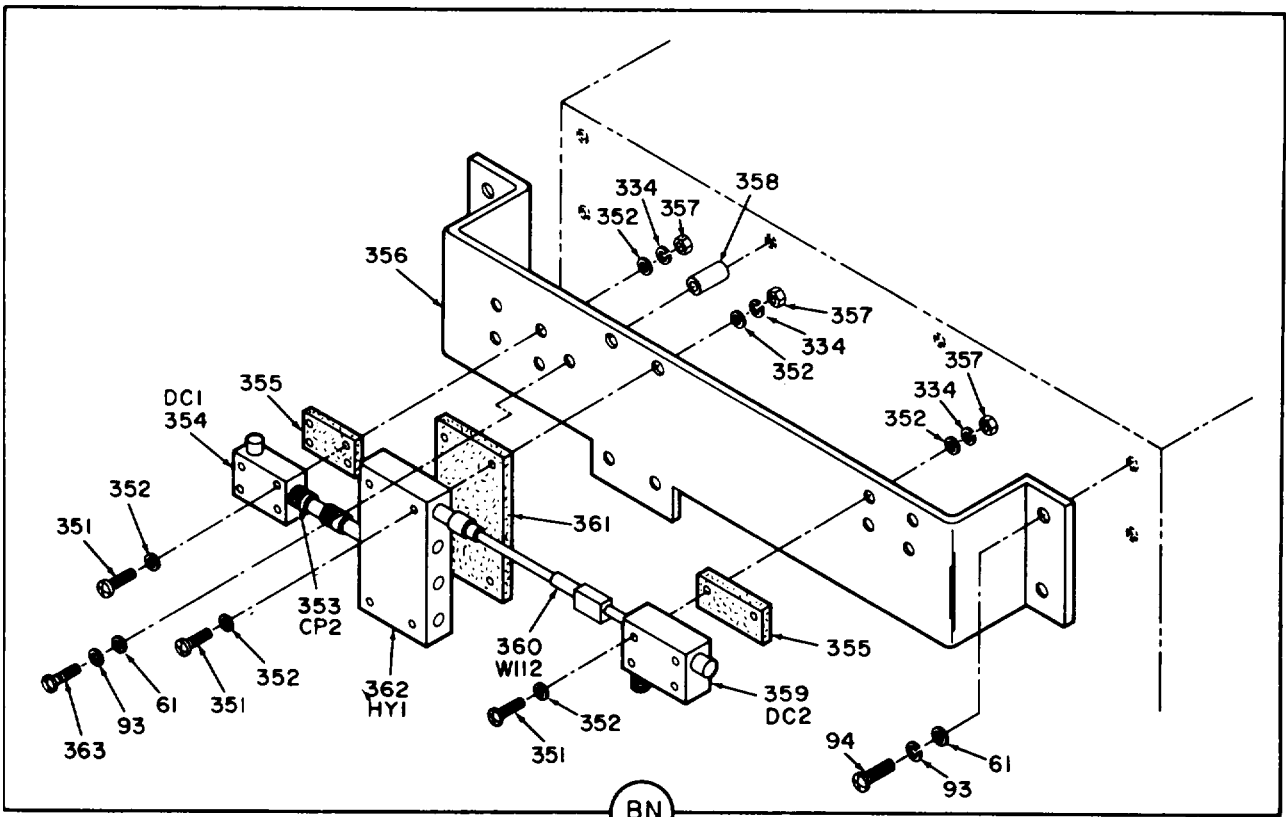
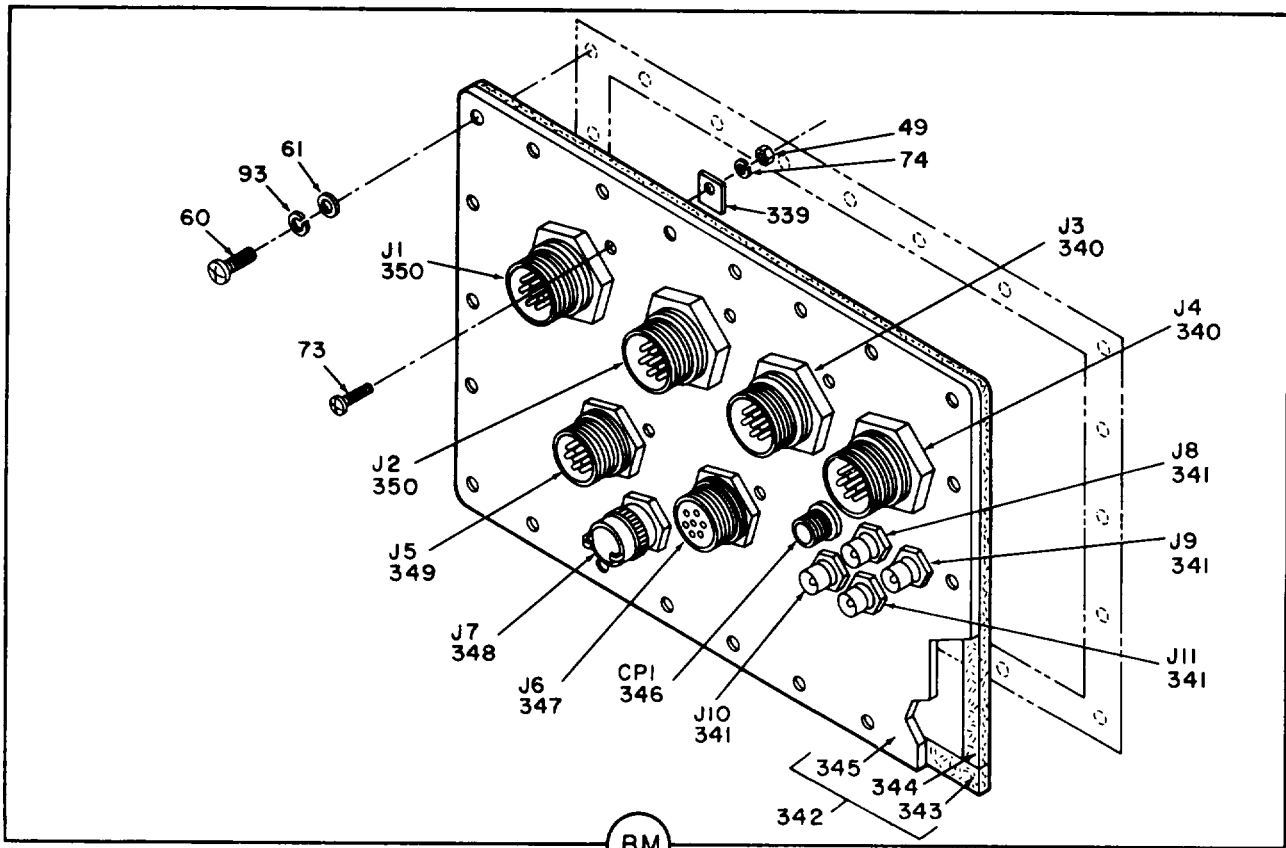

Figure 1. Satellite communications terminal AN/TSC-86 (sheet 20 of 58 sheets). EL6PF020

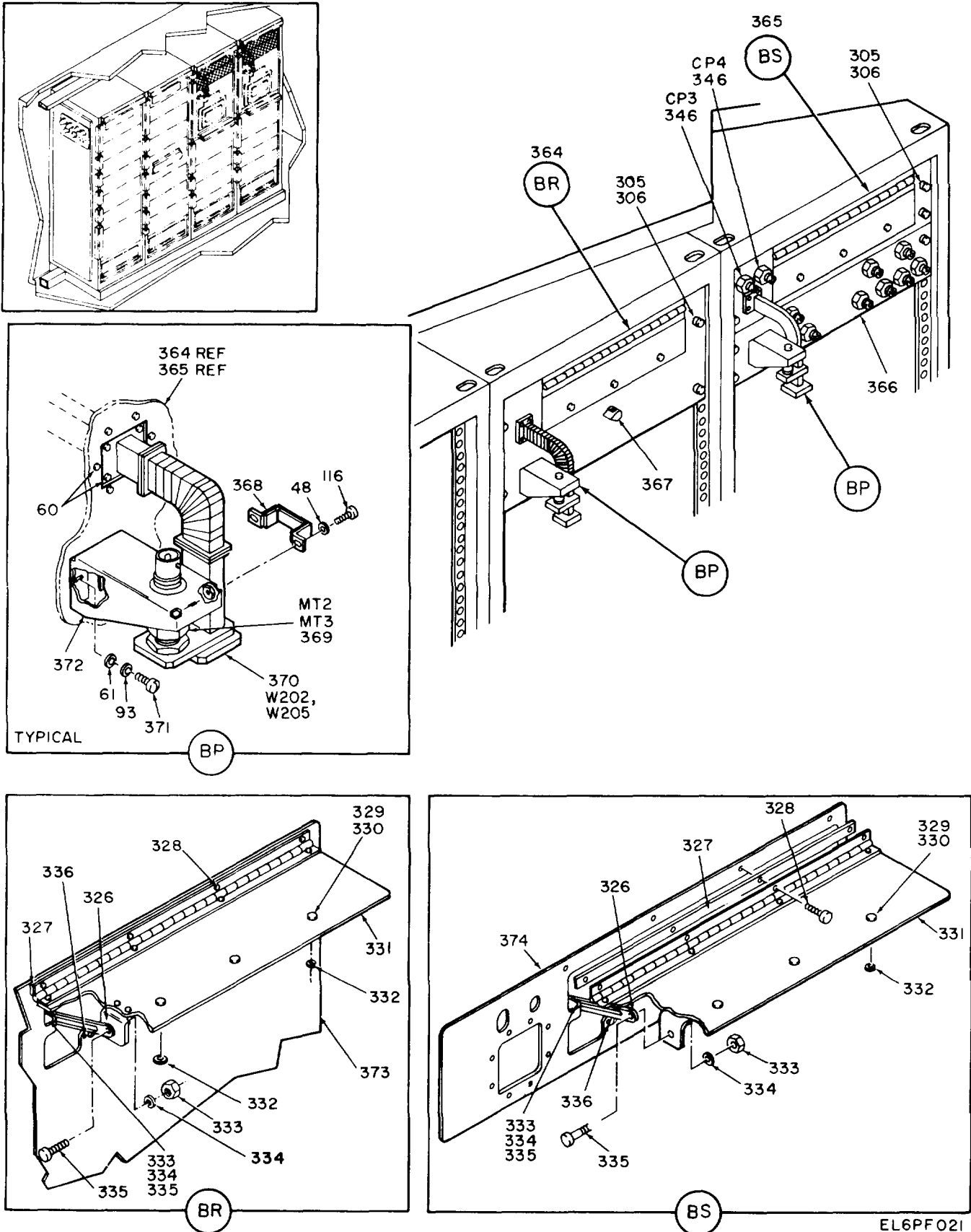

Figure 1. Satellite communications terminal AN/TSC-86 (sheet 21 of 58 sheets).

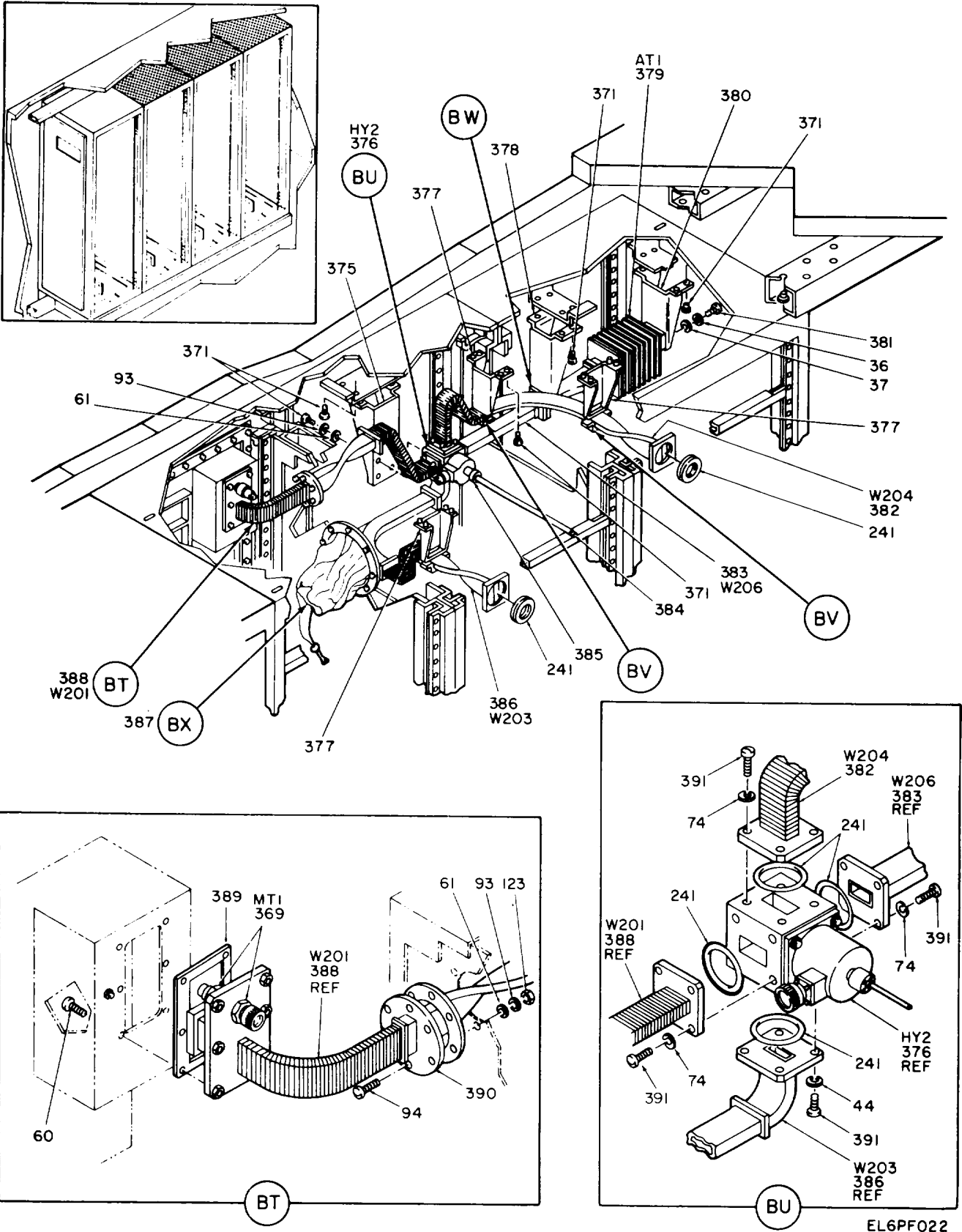
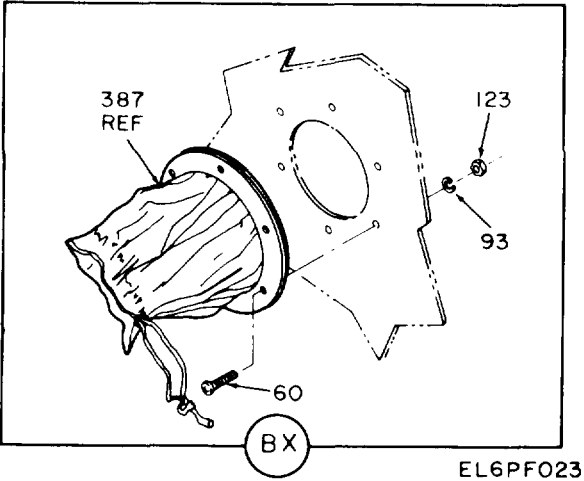
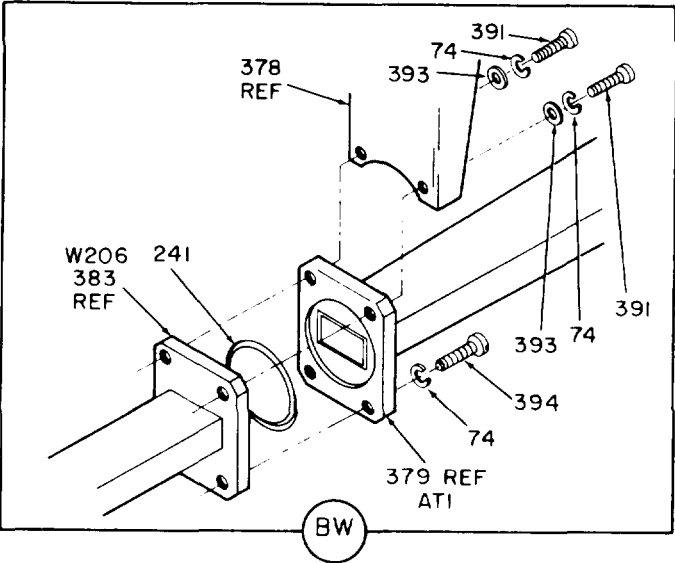
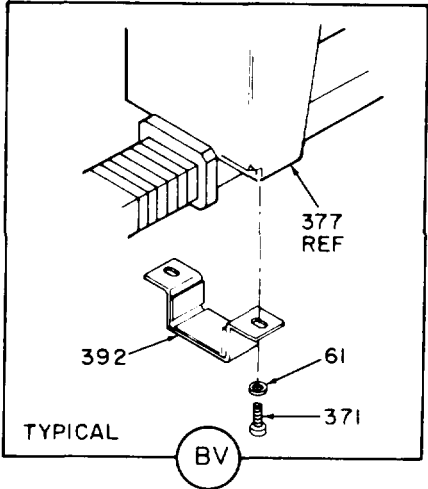

Figure 1. Satellite communications terminal AN/TSC-86 (sheet 22 of 58 sheets).



EL6PF023

Figure 1. Satellite communications terminal AN/TSC-86 (sheet 23 of 58 sheets).



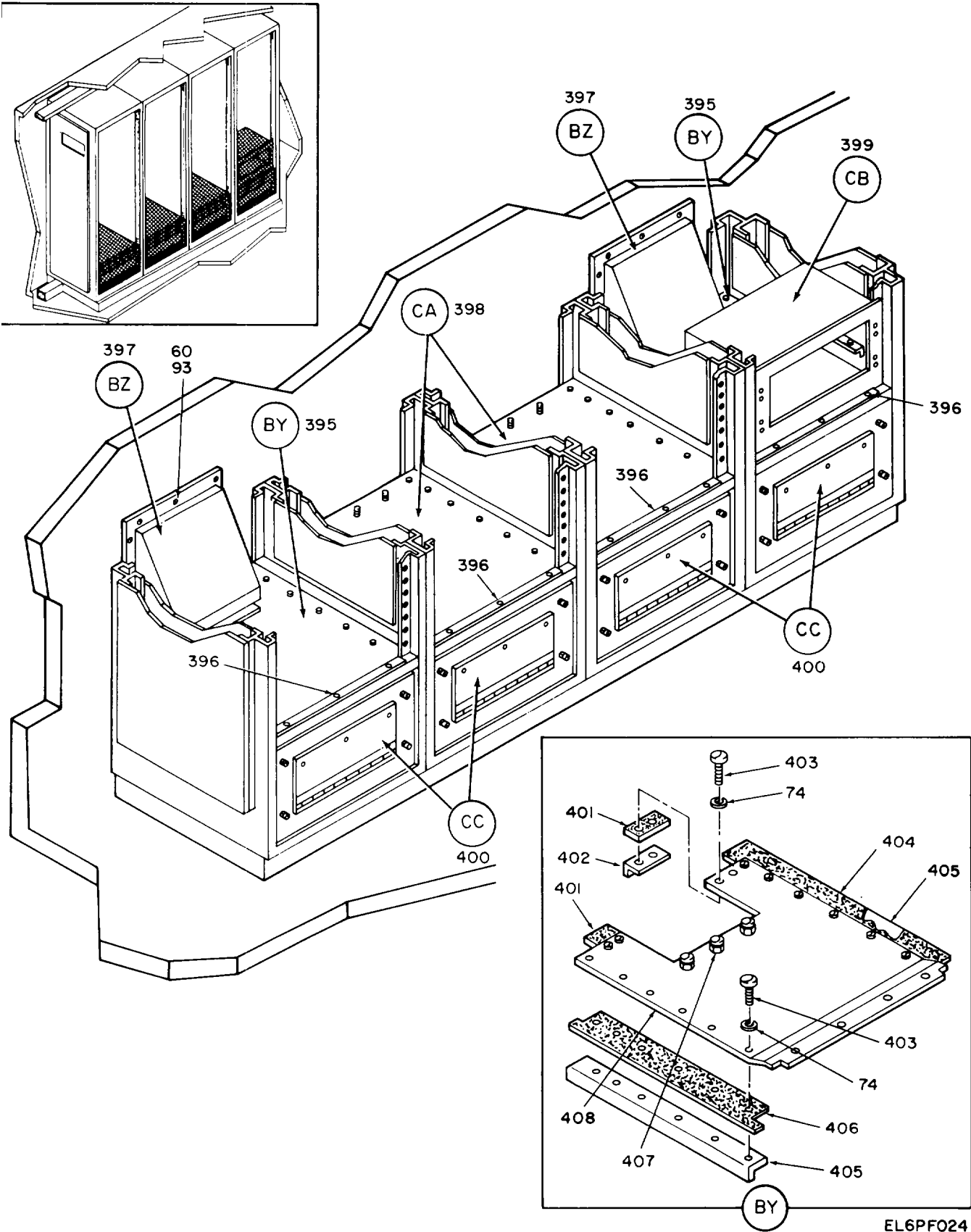

EL6PF024

Figure 1. Satellite communications terminal AN/TSC-86 (sheet 24 of 58 sheets).

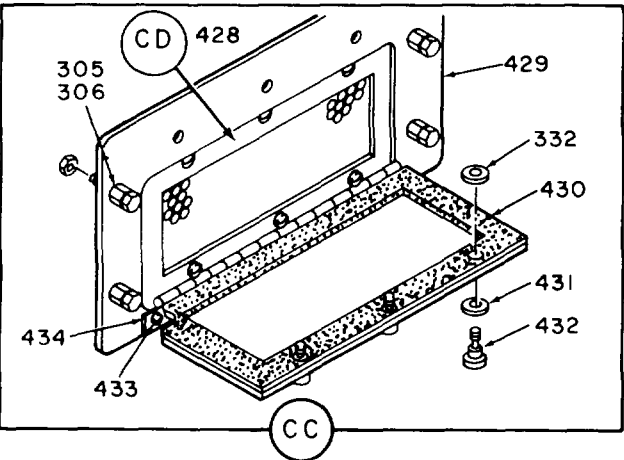
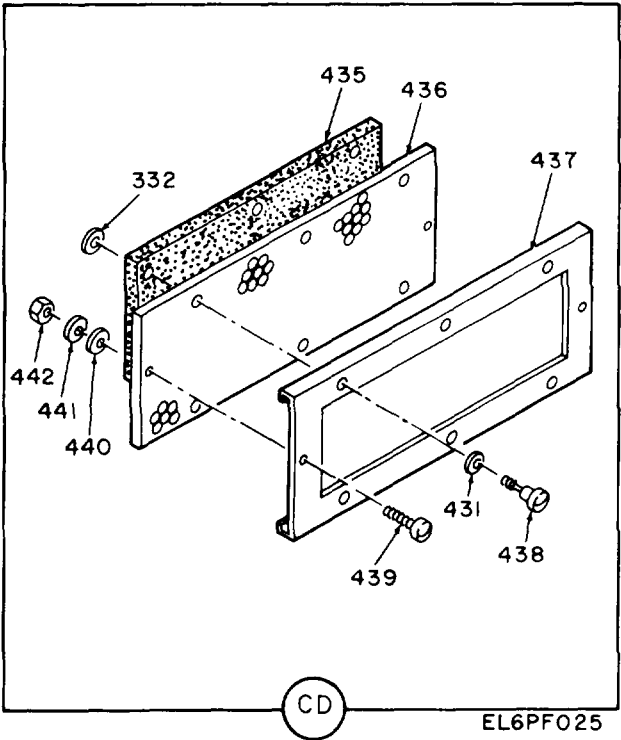
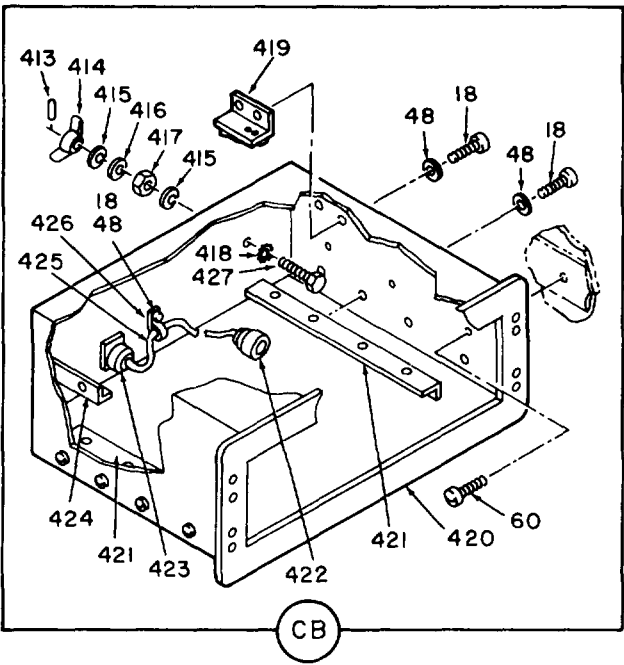
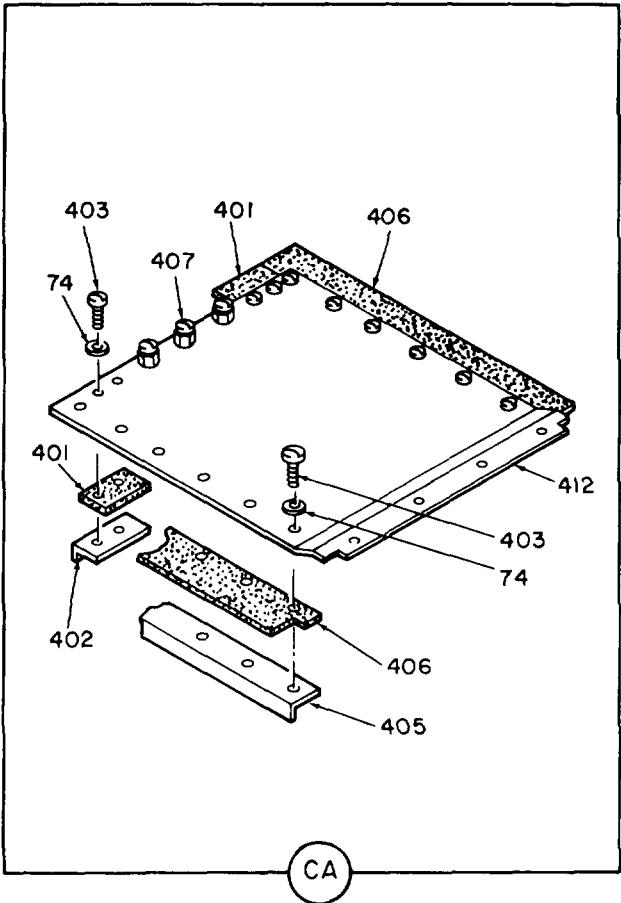
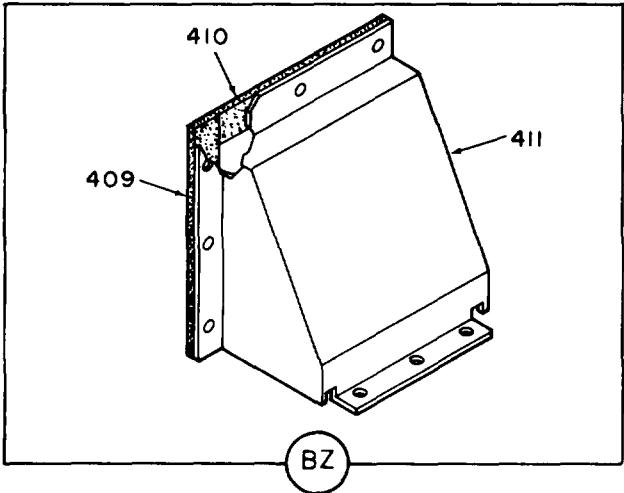

Figure 1. Satellite communications terminal AN/TSC-86 (sheet 25 of 58 sheets).

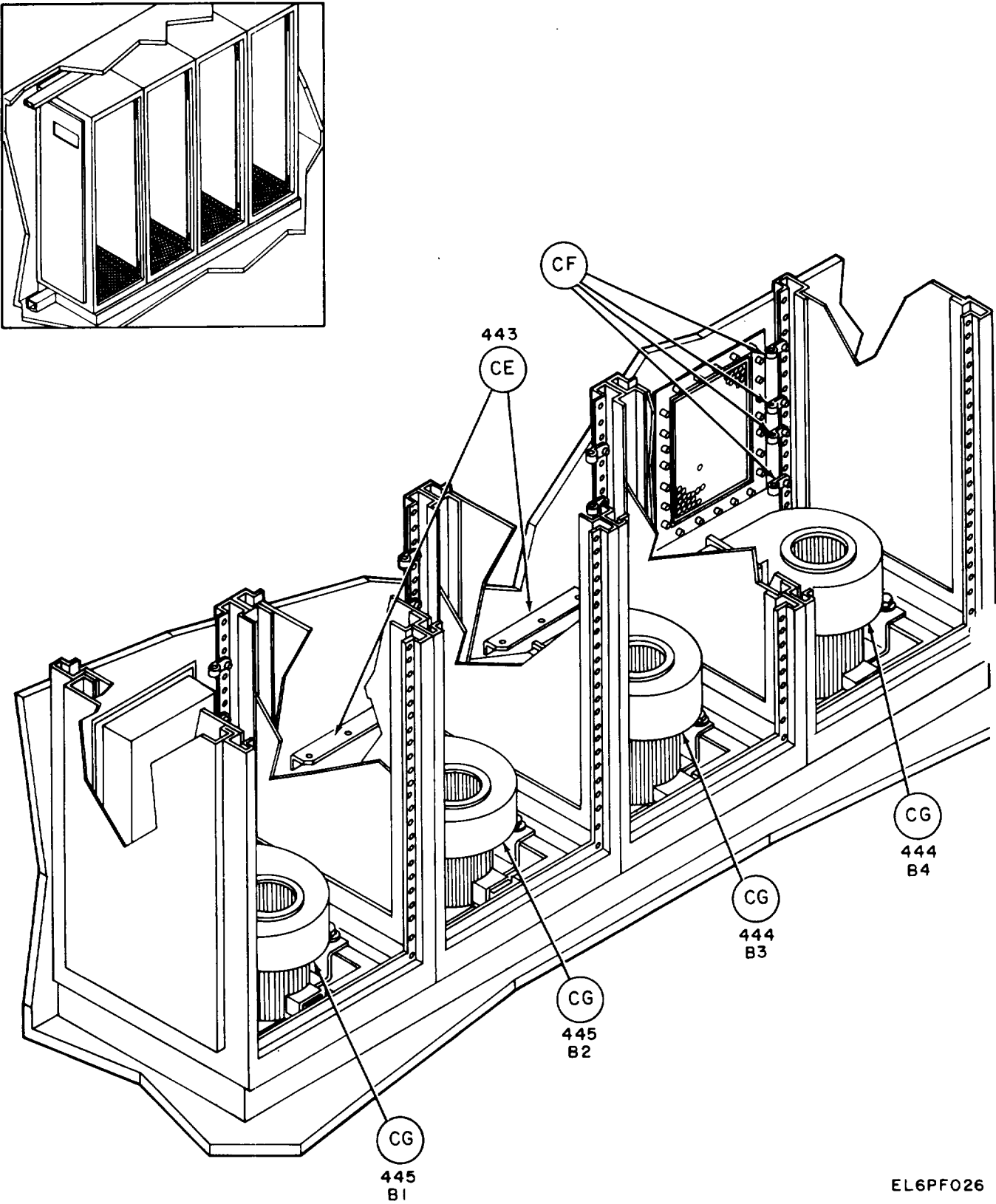

Figure 1. Satellite communications terminal AN/TSC-86 (sheet 26 of 58 sheets).

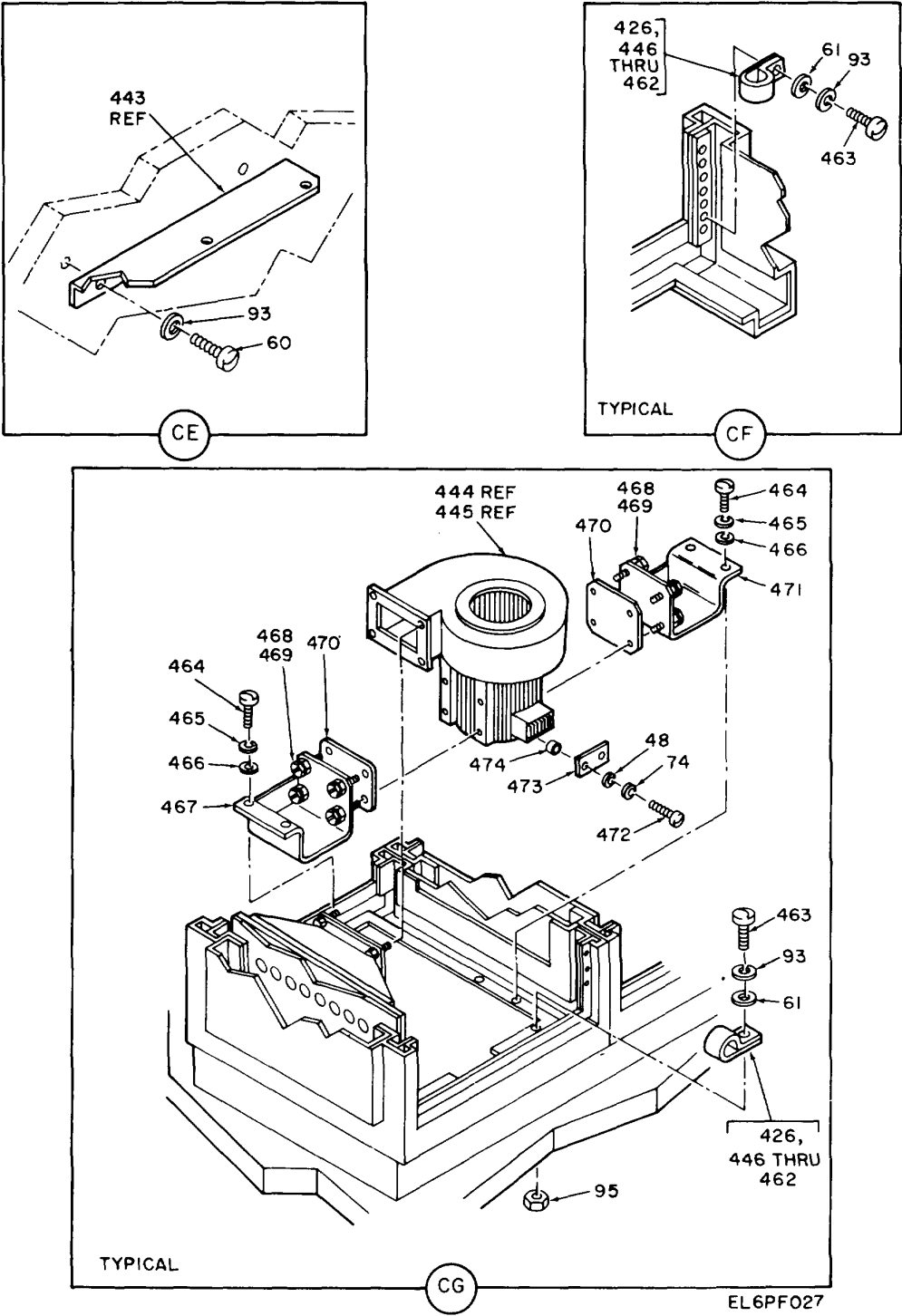

Figure 1. Satellite communications terminal AN/TSC-86 (sheet 27 of 58 sheets).

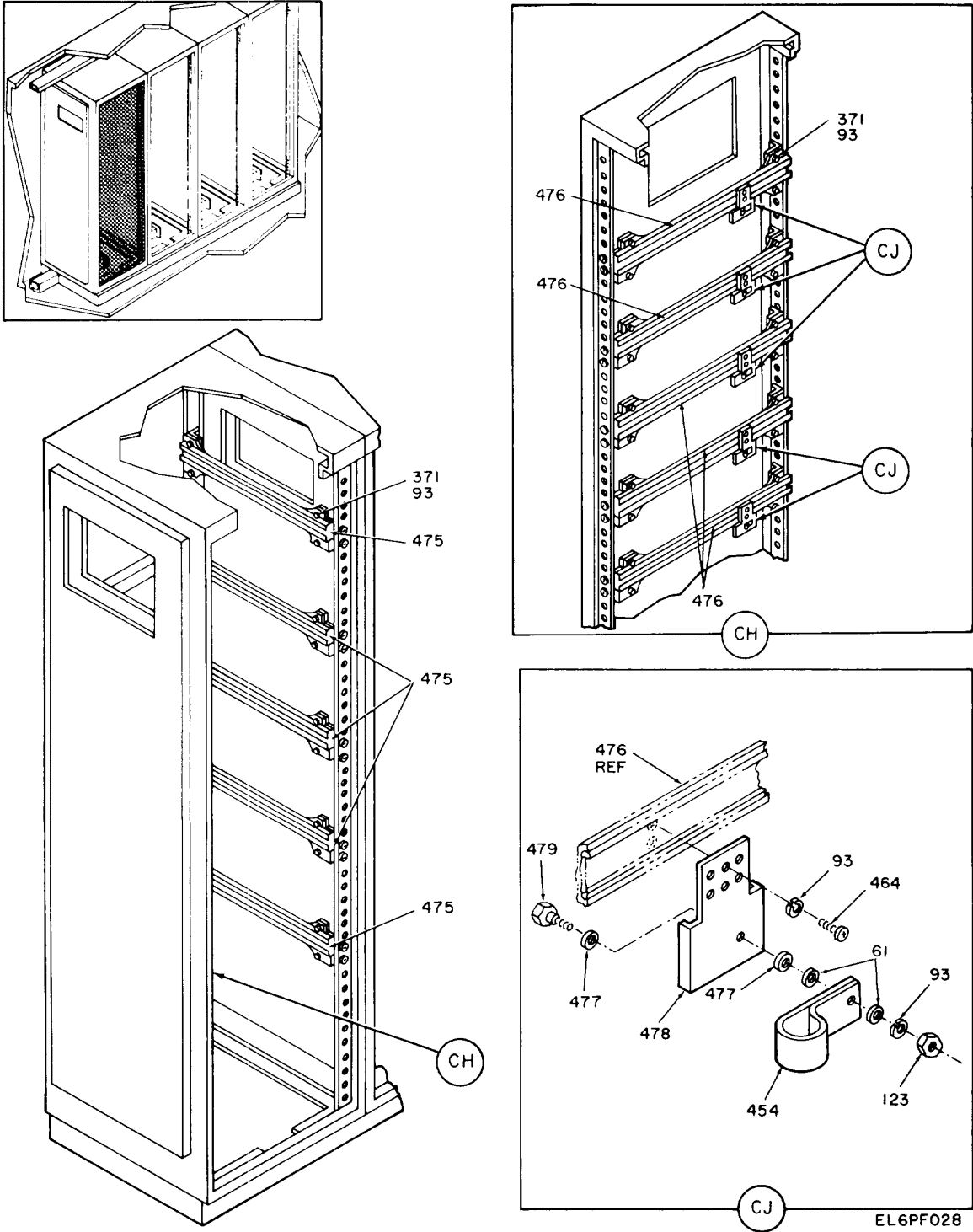

Figure 1. Satellite communications terminal AN/TSC-86 (sheet 28 of 58 sheets).

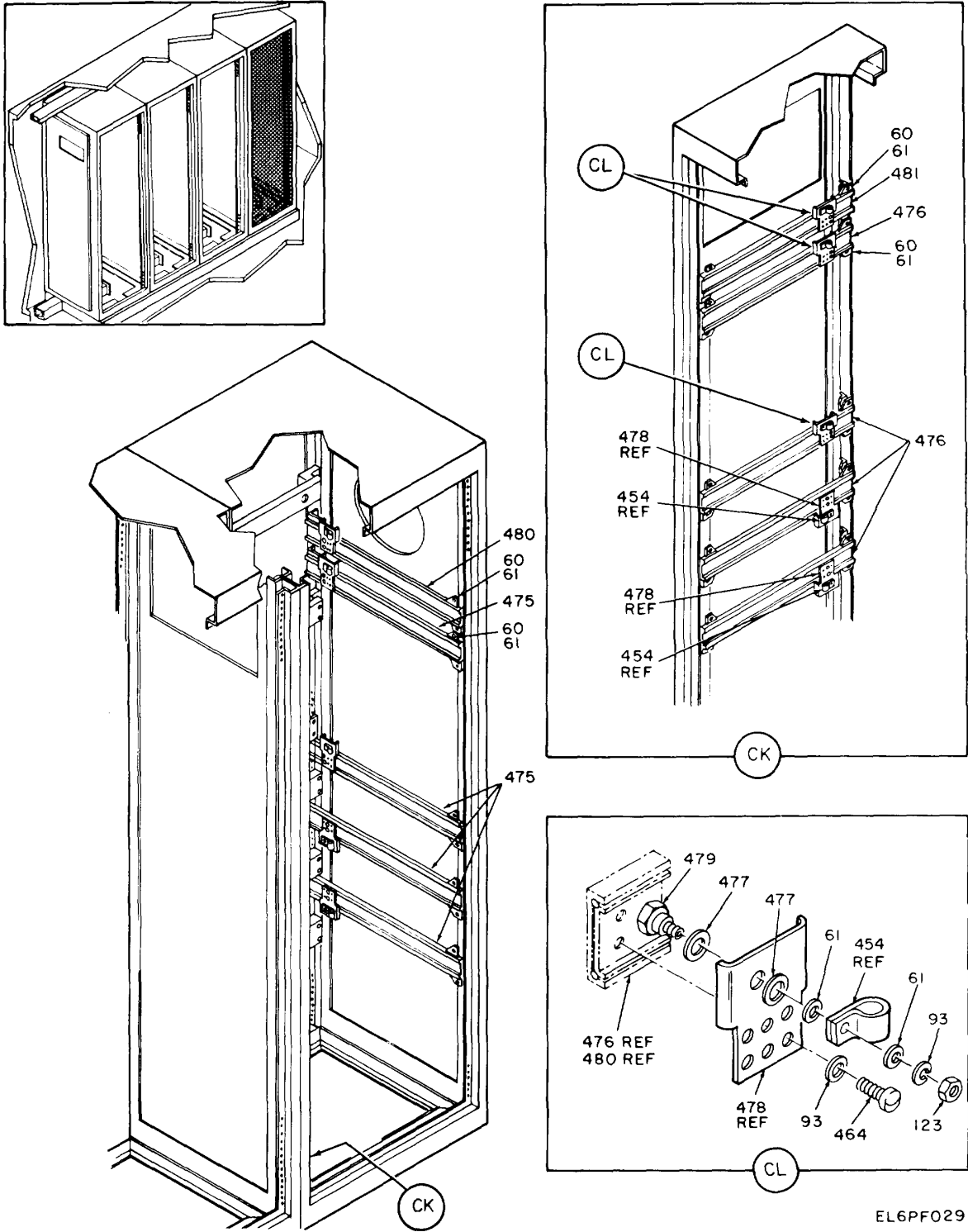

Figure 1. Satellite communications terminal AN/TSC-86 (sheet 29 of 58 sheets).

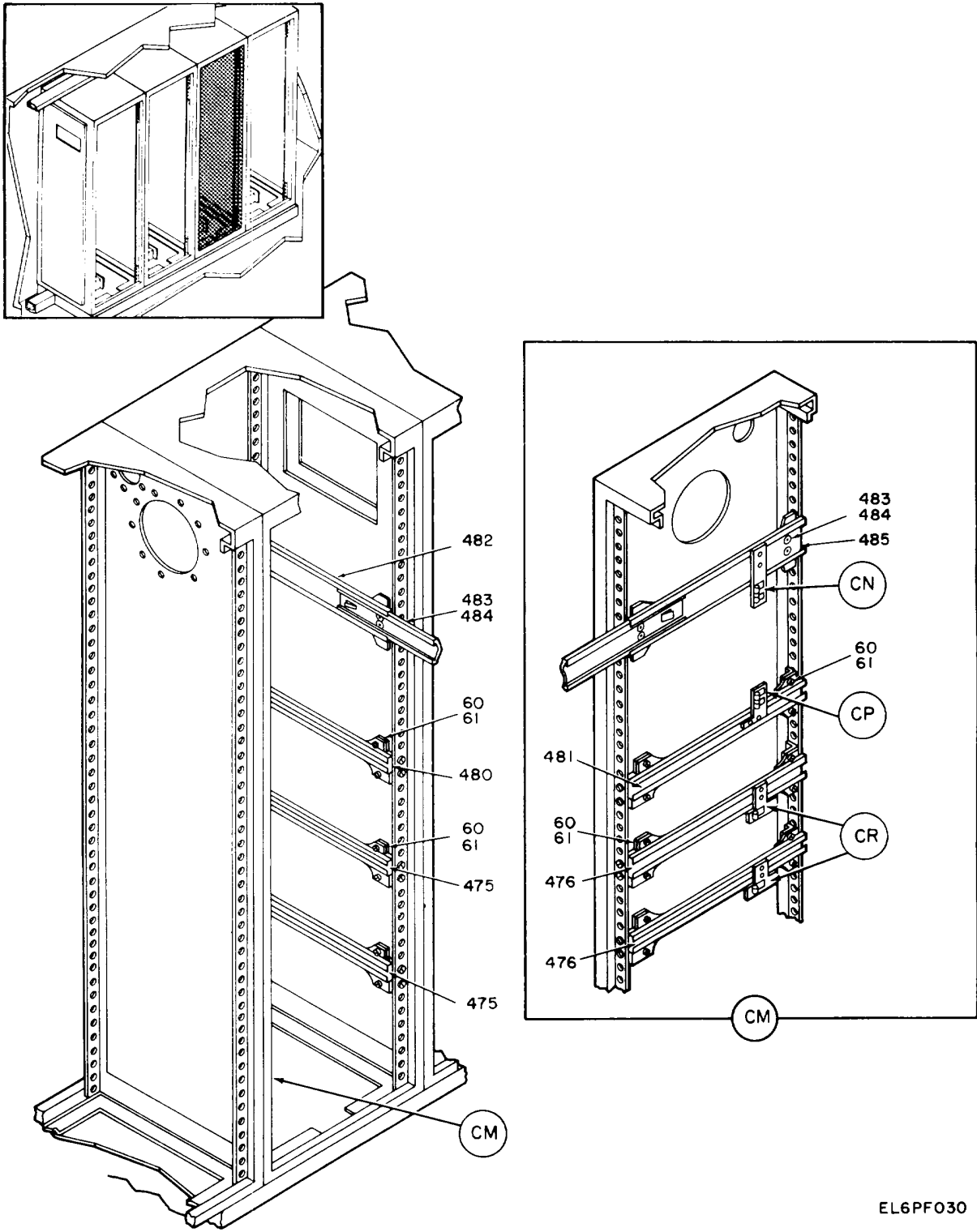
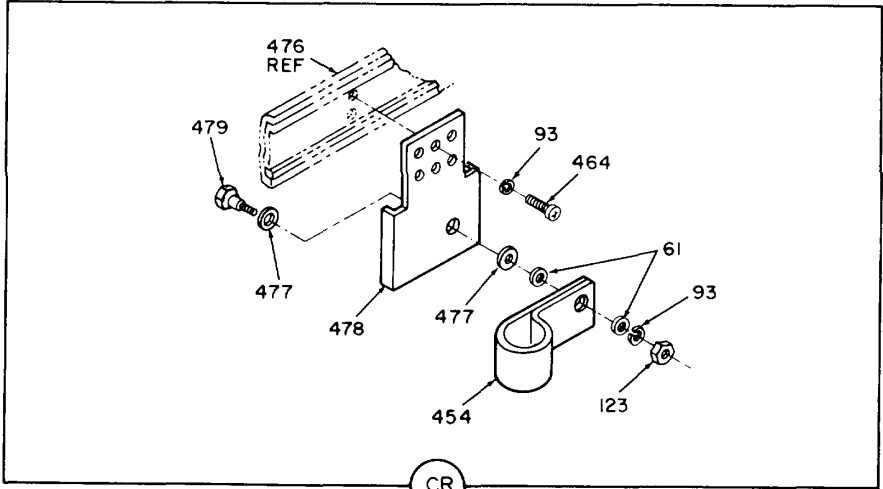
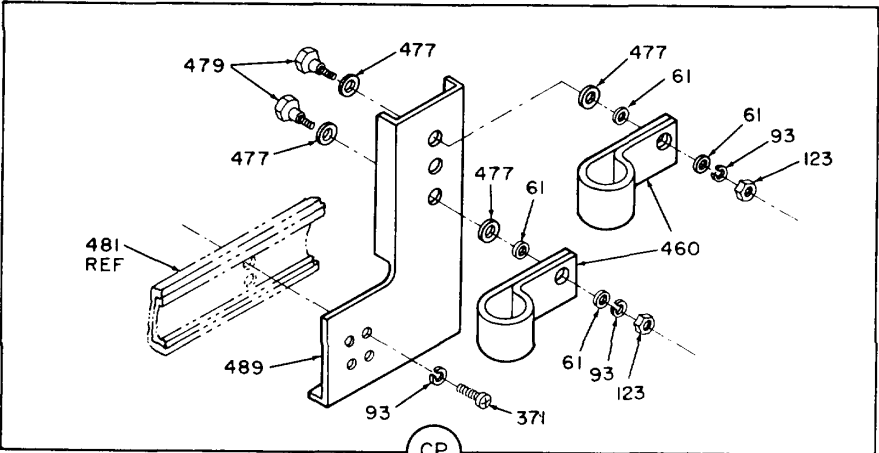
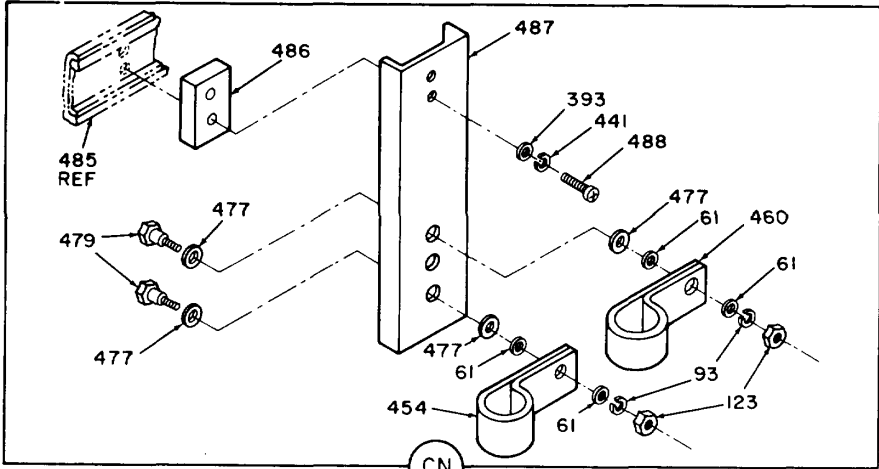

Figure 1. Satellite communications terminal AN/TSC-86 (sheet 30 of 58 sheets).



EL6PF031

Figure 1. Satellite communications terminal AN/TSC-86 (sheet 31 of 58 sheets).



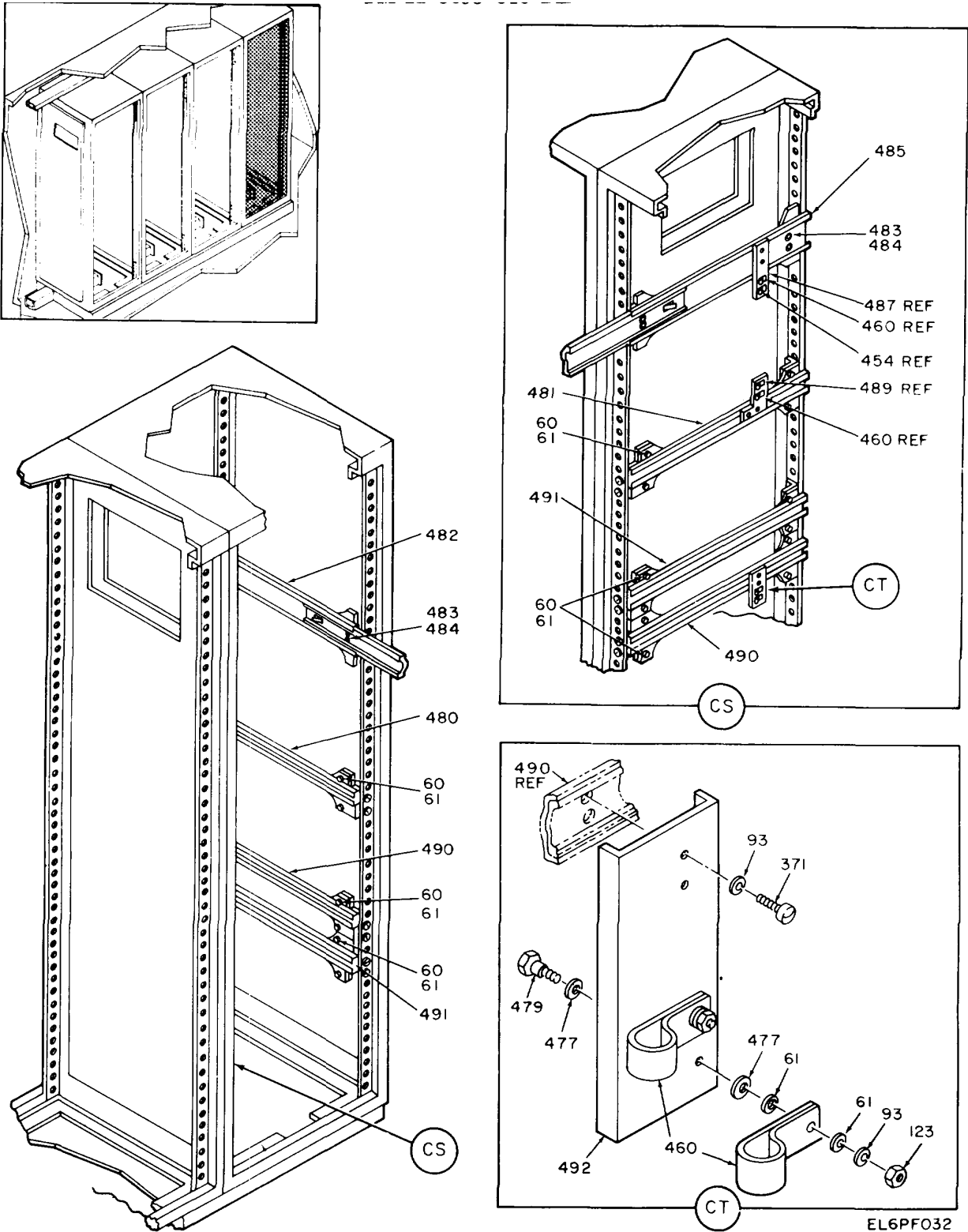

Figure 1. Satellite communications terminal AN/TSC-86 (sheet 32 of 58 sheets).

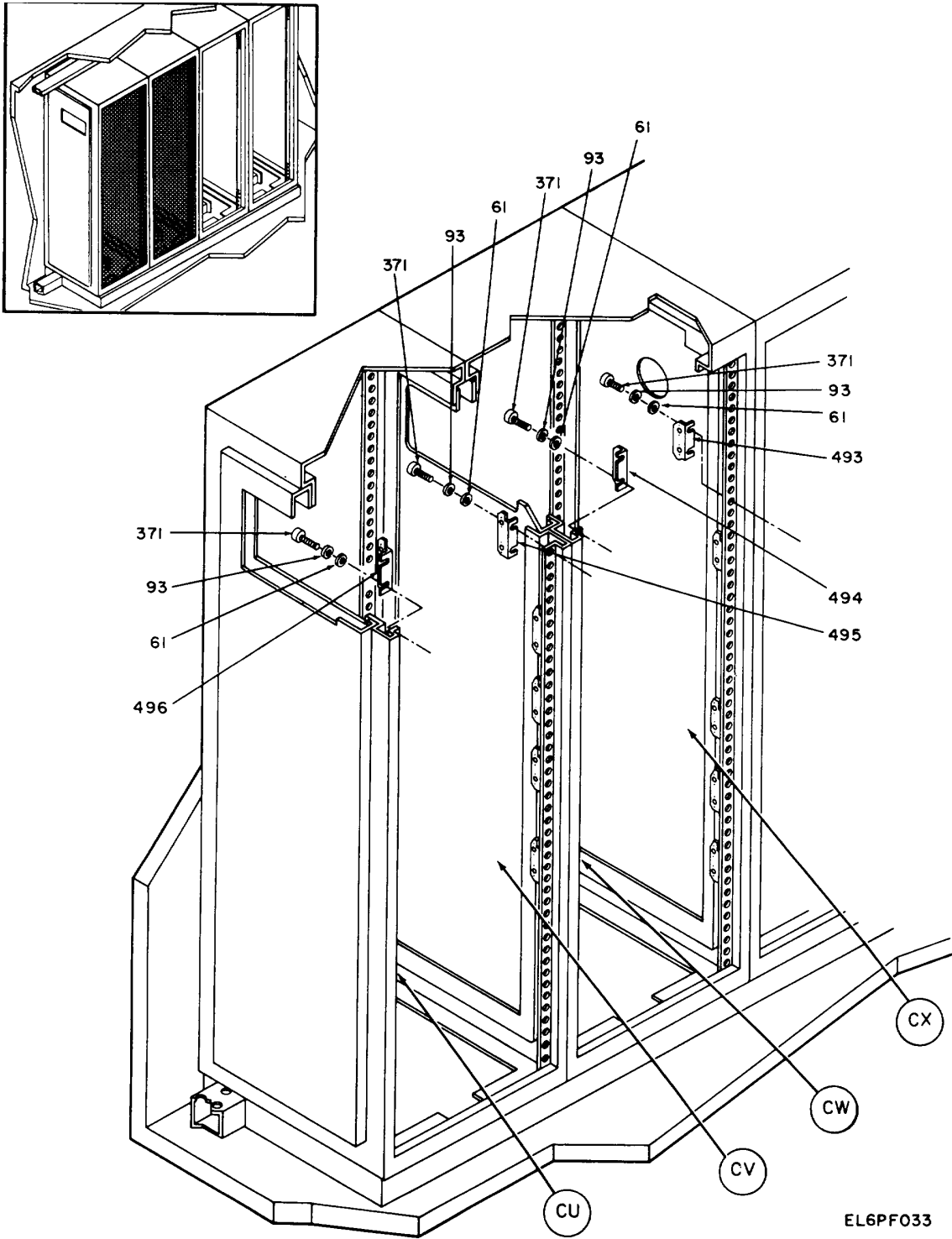
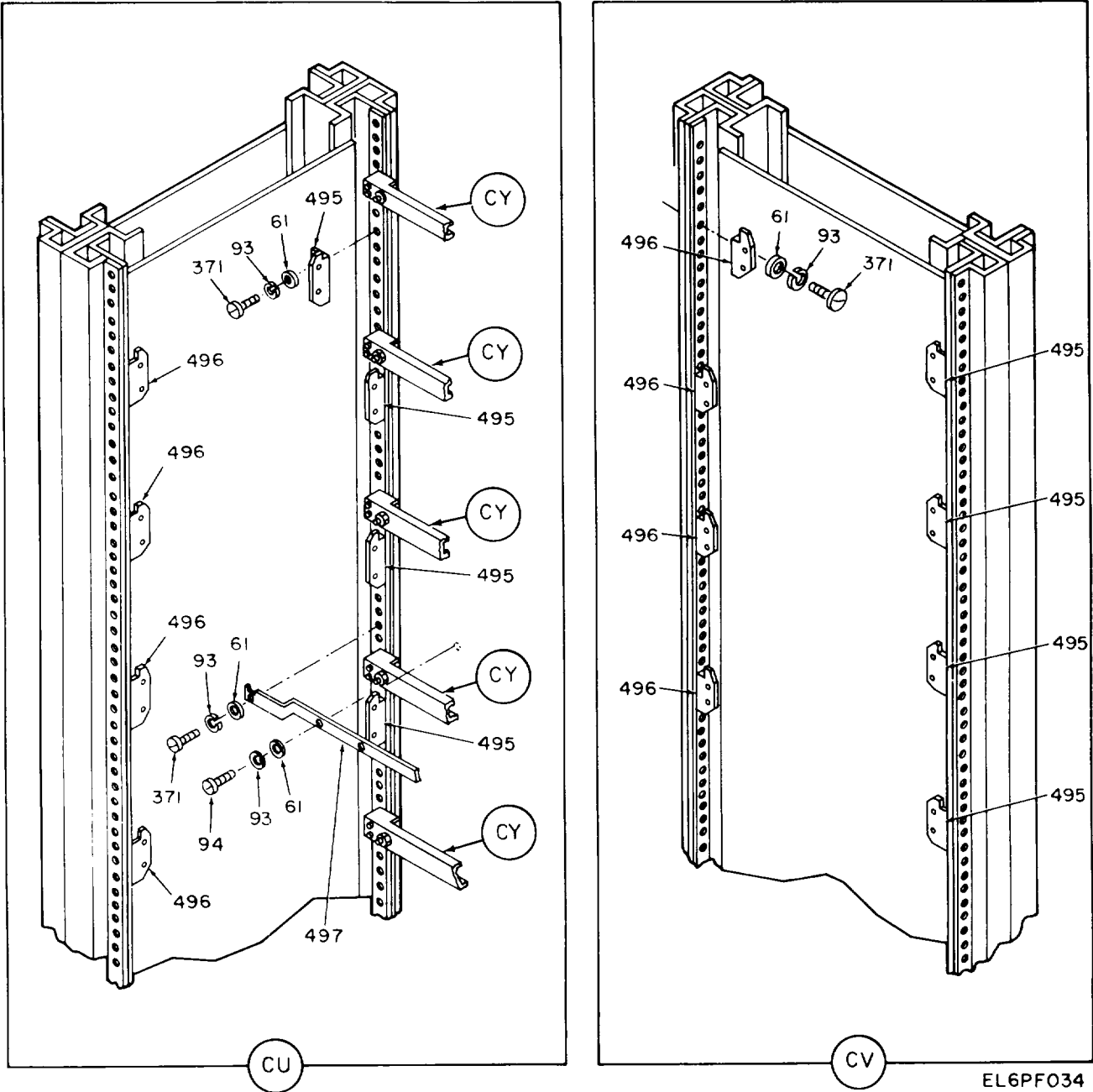
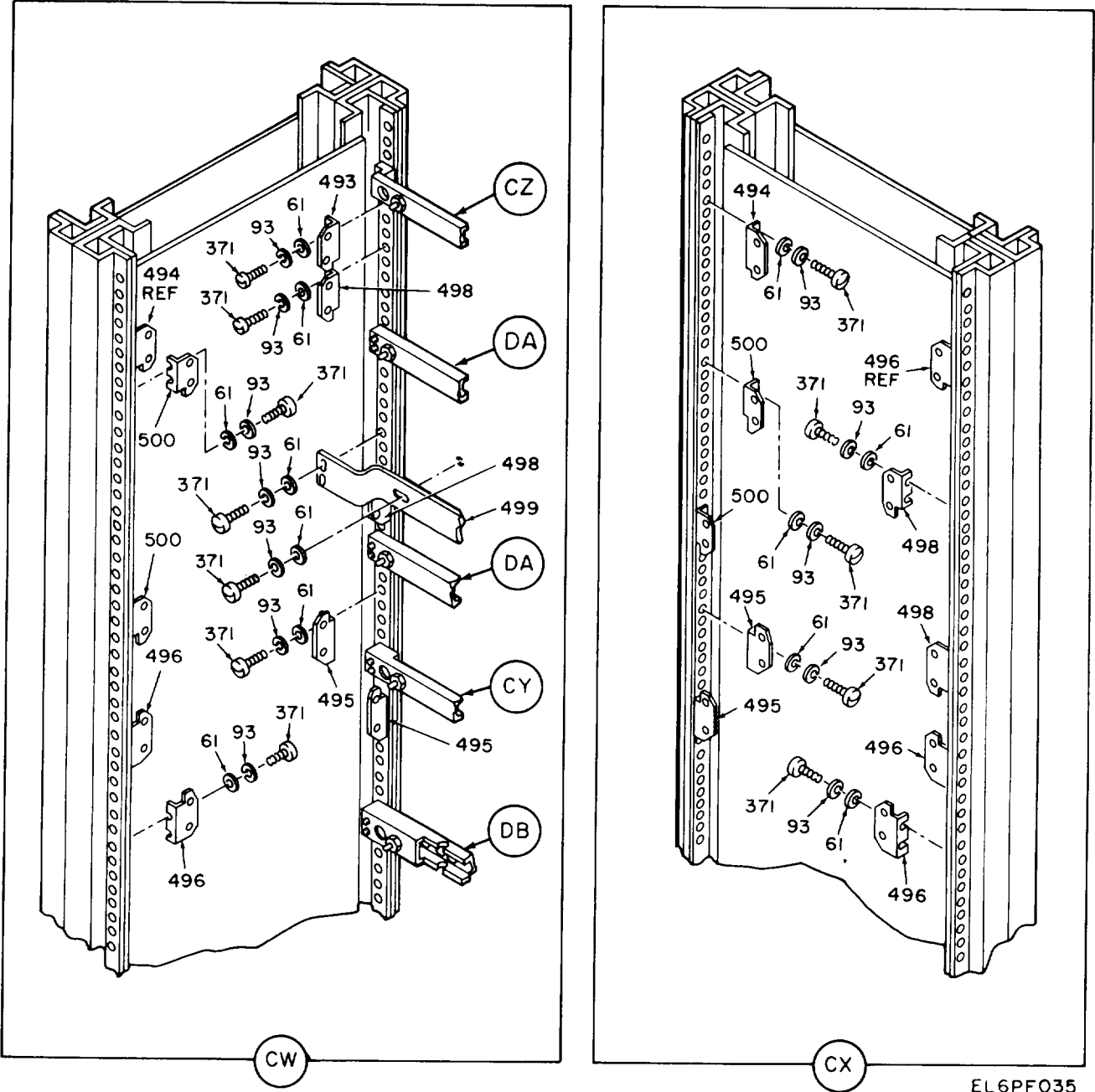

Figure 1. Satellite communications terminal AN/TSC-86 (sheet 33 of 58 sheets).



EL6PF034

Figure 1. Satellite communications terminal AN/TSC-86 (sheet 34 of 58 sheets).



EL6PF035

Figure 1. Satellite communications terminal AN/TSC-86 (sheet 35 of 58 sheets).

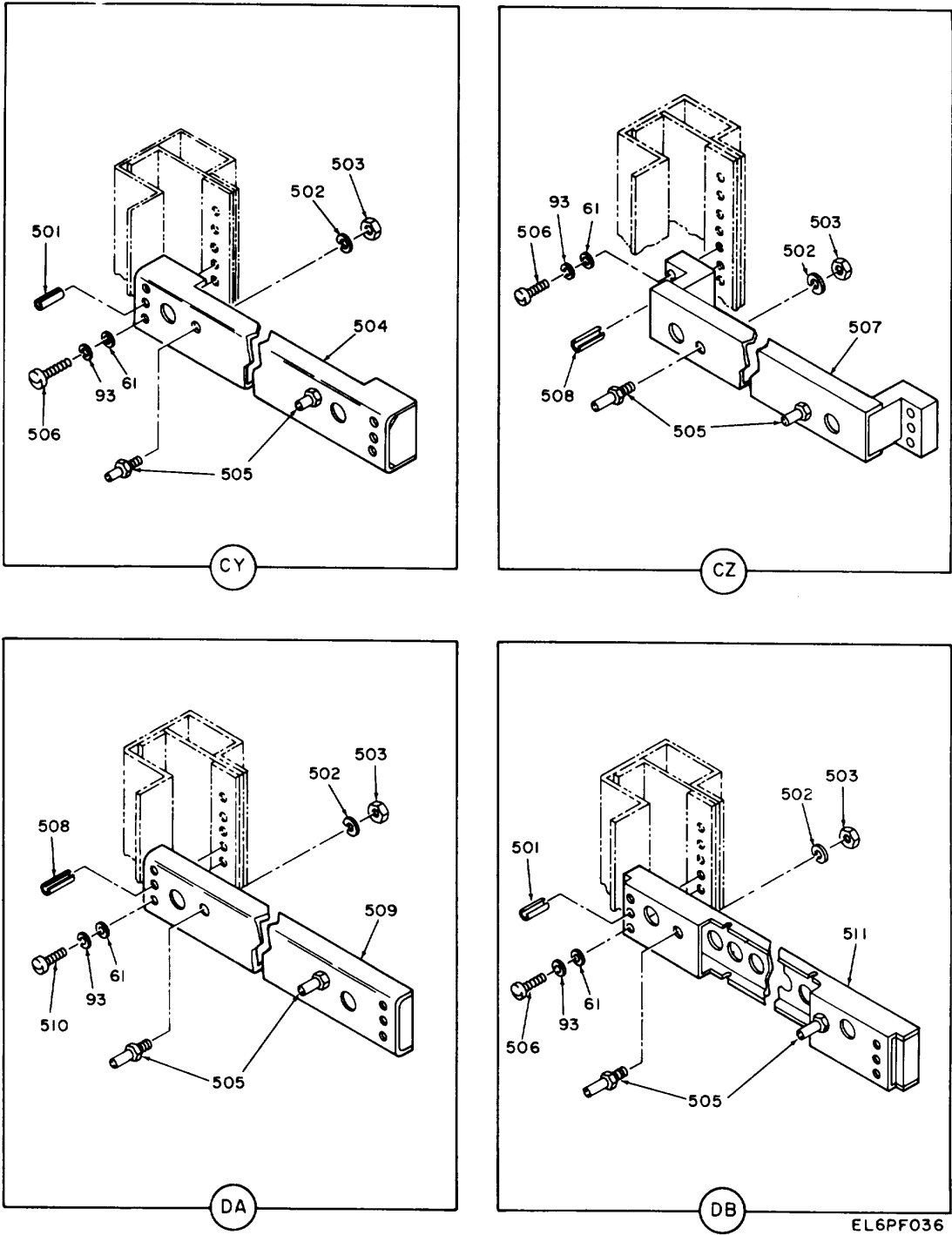
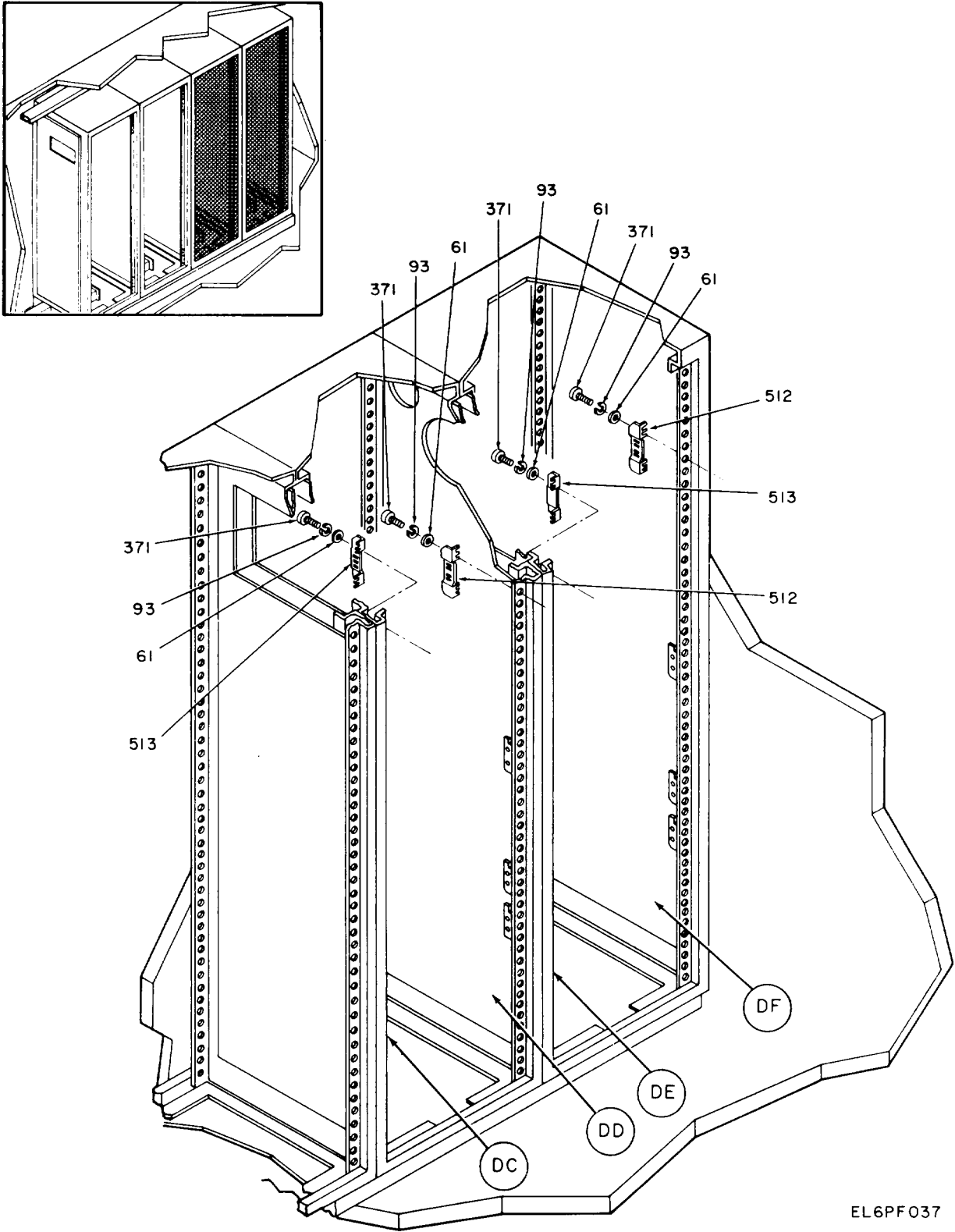
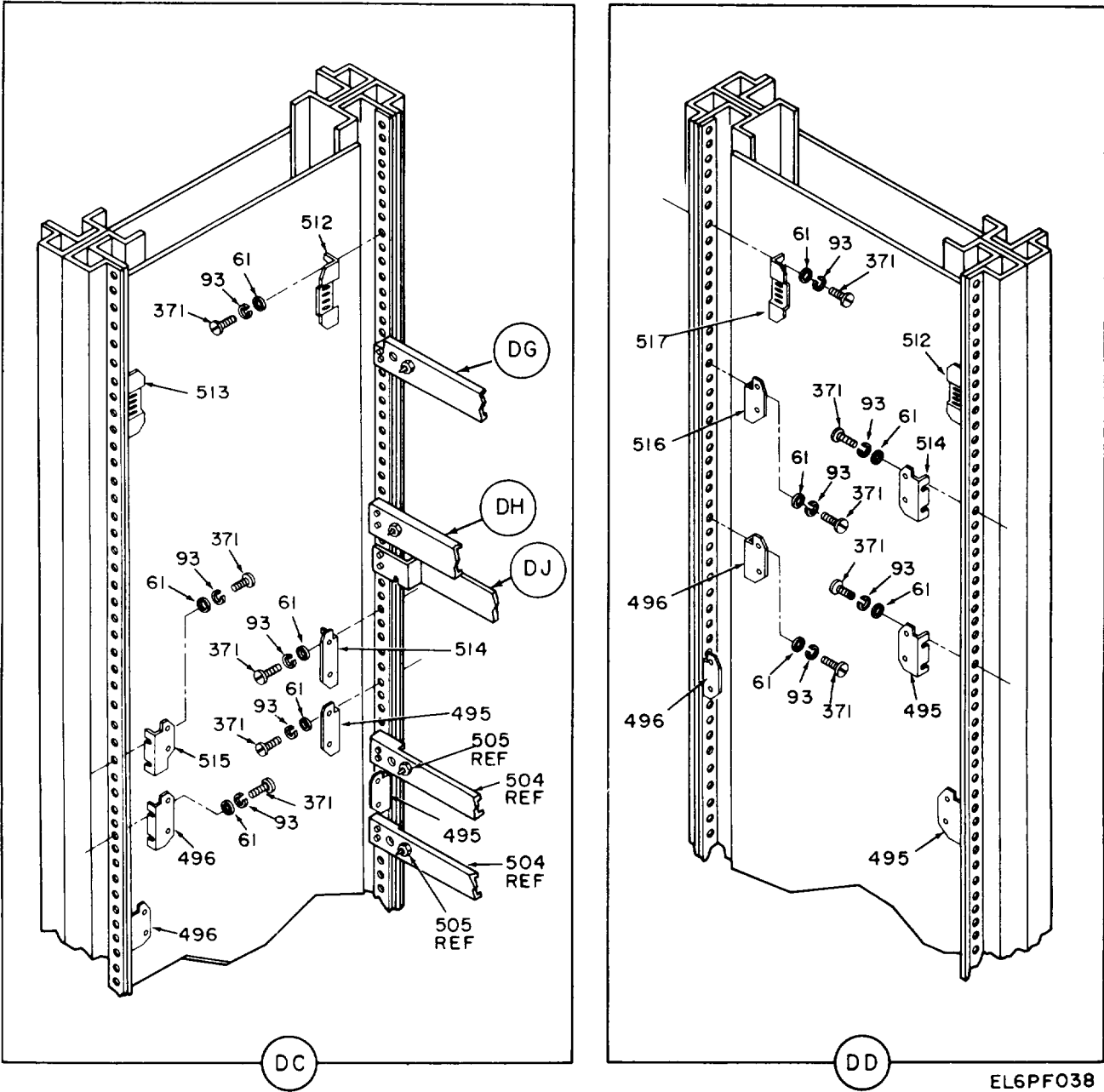

Figure 1. Satellite communications terminal AN/TSC-86 (sheet 36 of 58 sheets).



EL6PF037

Figure 1. Satellite communications terminal AN/TSC-86 (sheet 37 of 58 sheets).



EL6PF038

Figure 1. Satellite communications terminal AN/TSC-86 (sheet 38 of 58 sheets).

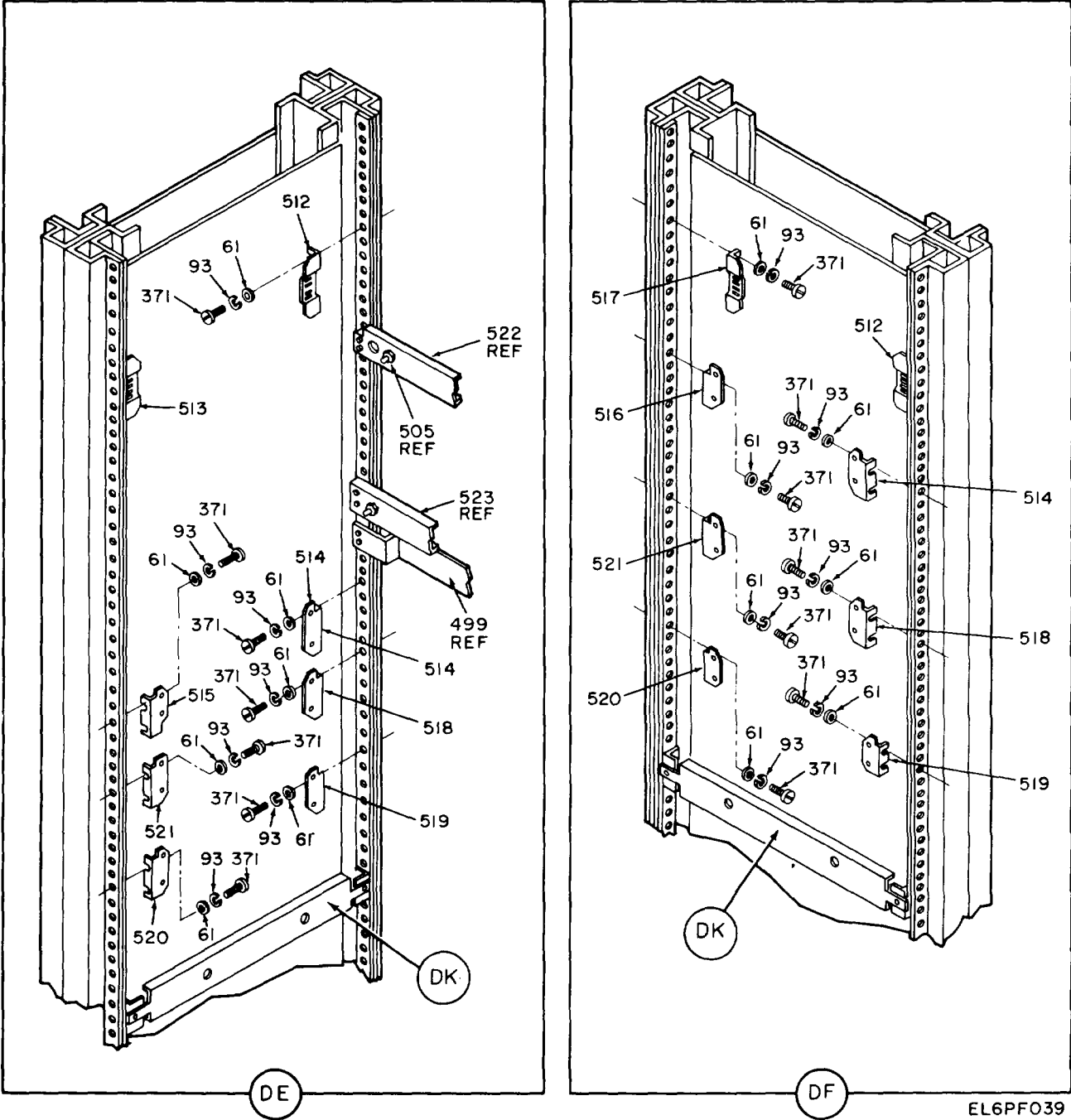

EL6PFO39

Figure 1. Satellite communications terminal AN/TSC-86 (sheet 39 of 58 sheets).



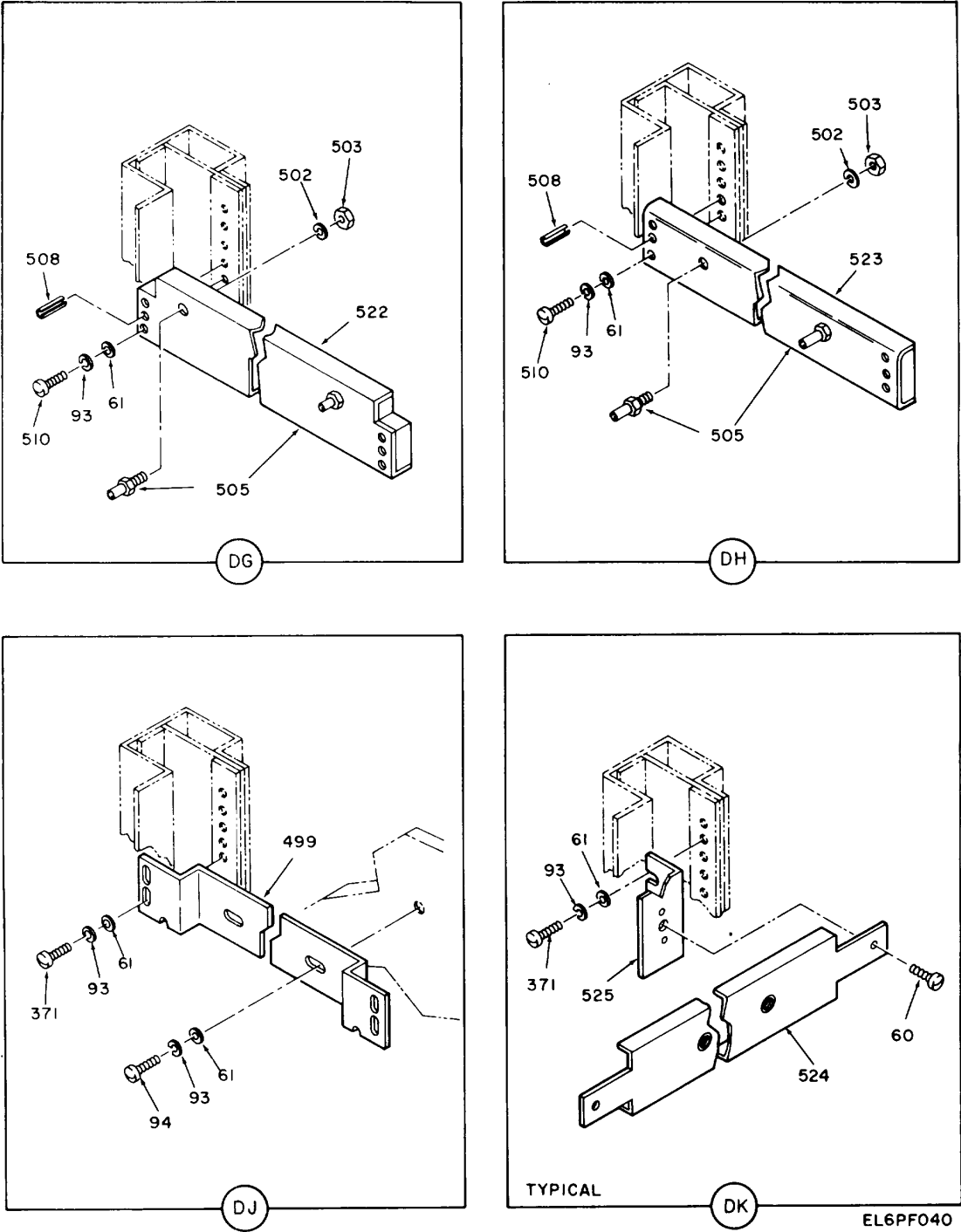
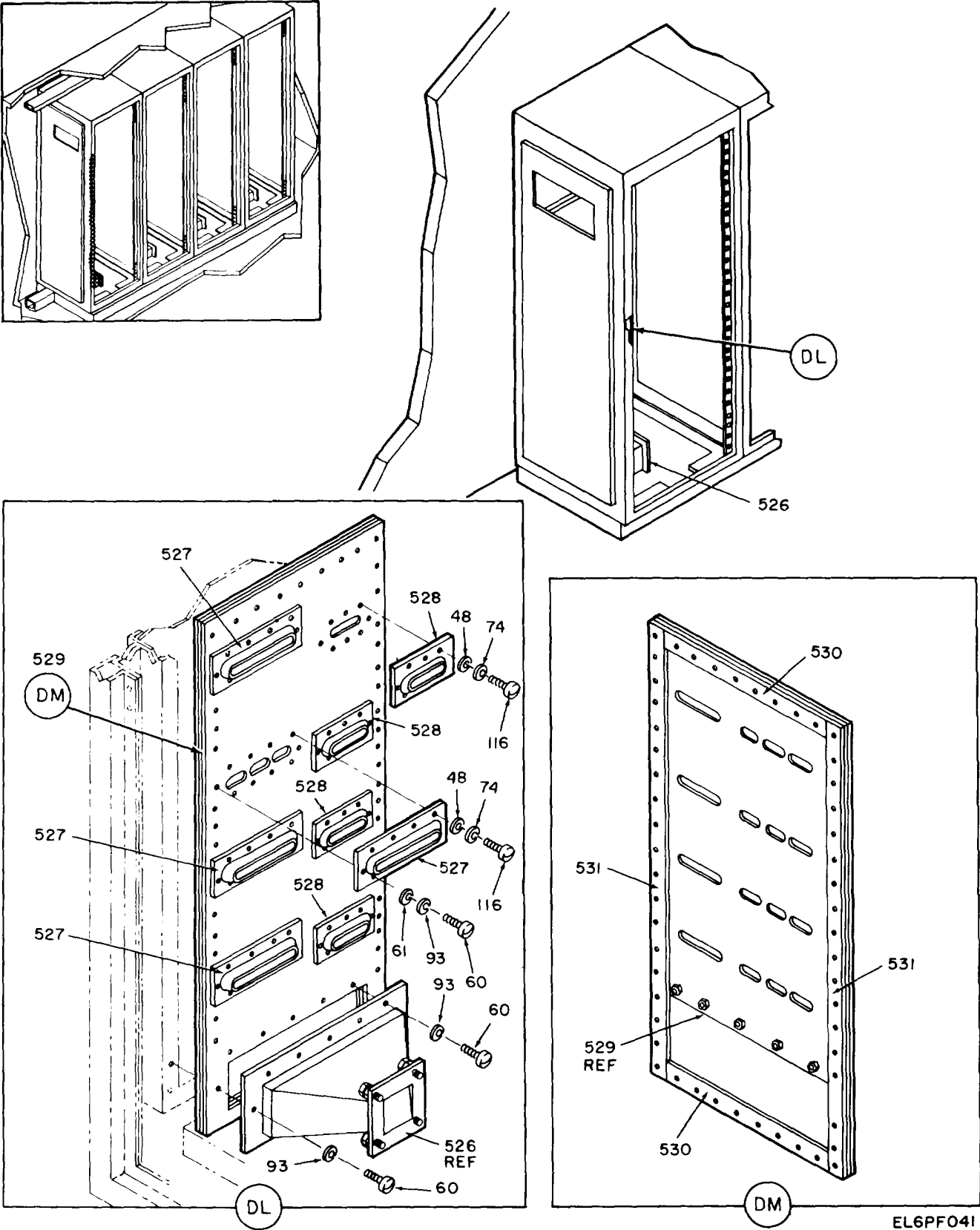

Figure 1. Satellite communications terminal AN/TSC-86 (sheet 40 of 58 sheets).



EL6PF04I

Figure 1. Satellite communications terminal AN/TSC-86 (sheet 41 of 58 sheets).

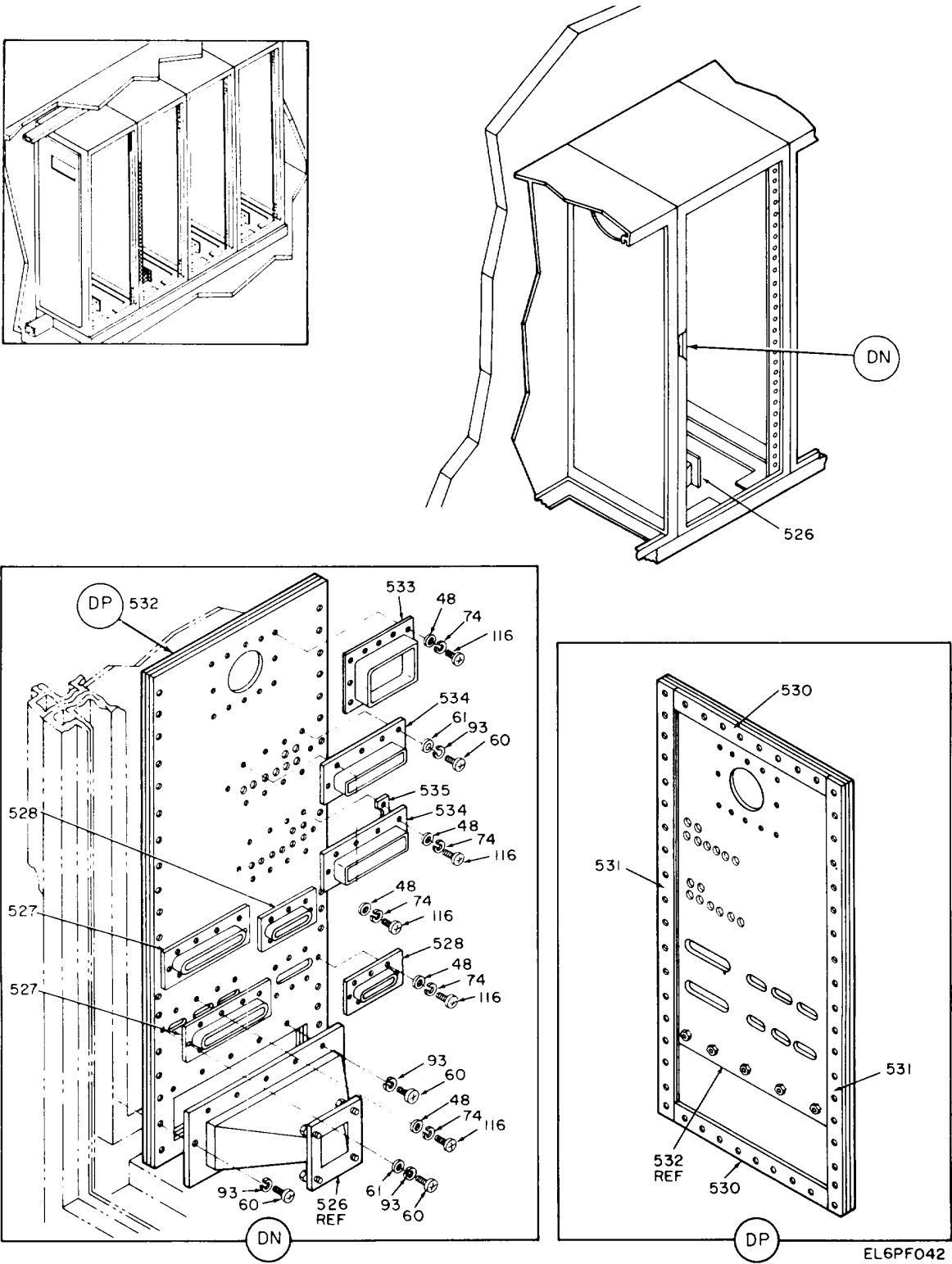

Figure 1. Satellite communications terminal AN/TSC-86 (sheet 42 of 58 sheets).

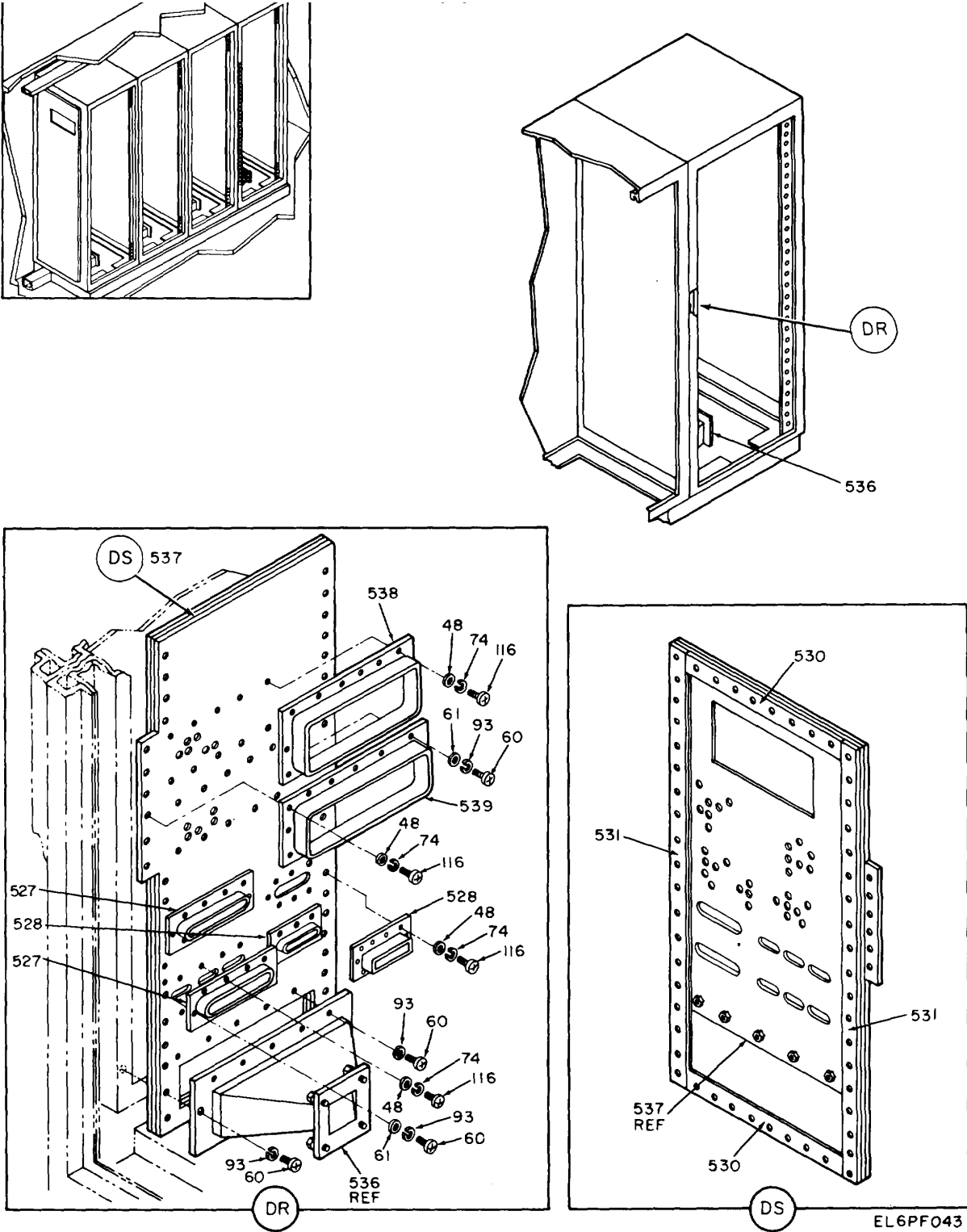
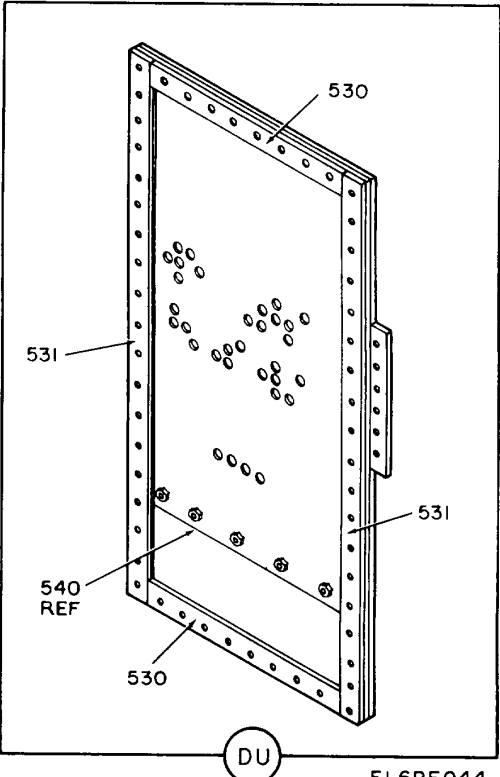
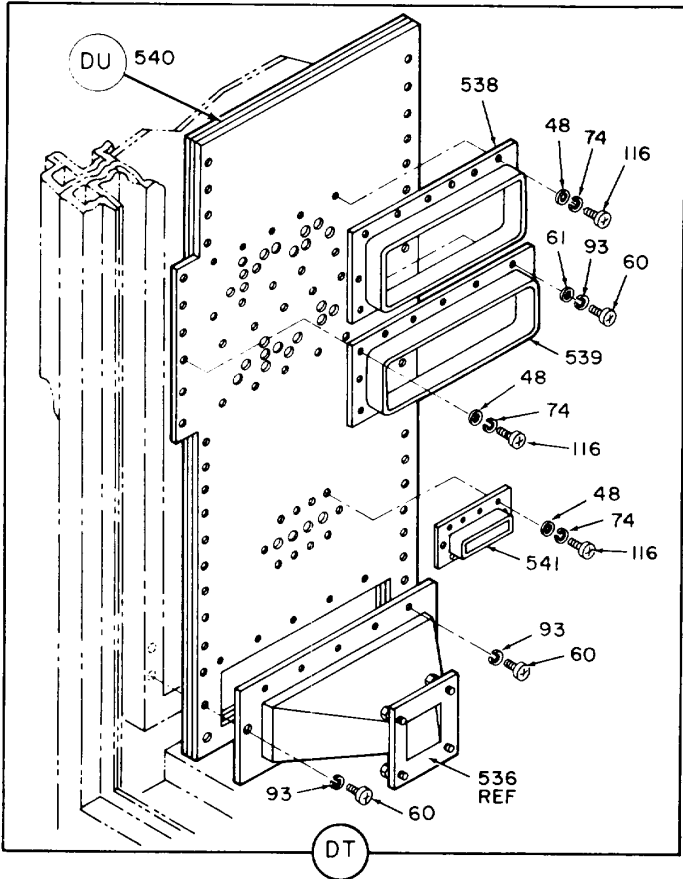
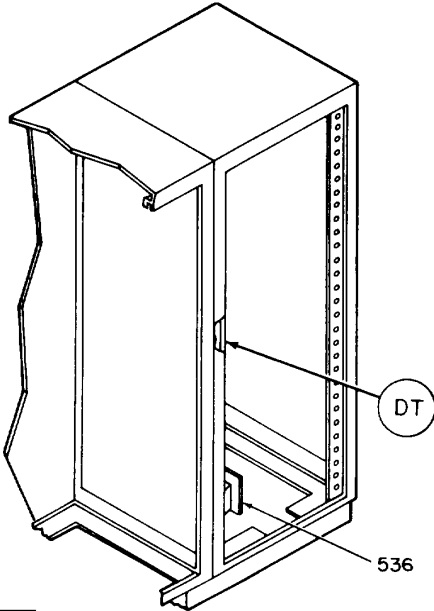
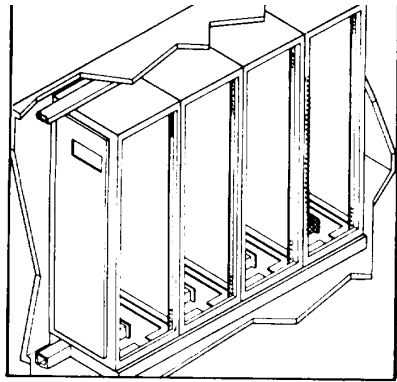

Figure 1. Satellite communications terminal AN/TSC-86 (sheet 43 of 58 sheets).



EL6PF044

Figure 1. Satellite communications terminal AN/TSC-86 (sheet 44 of 58 sheets).

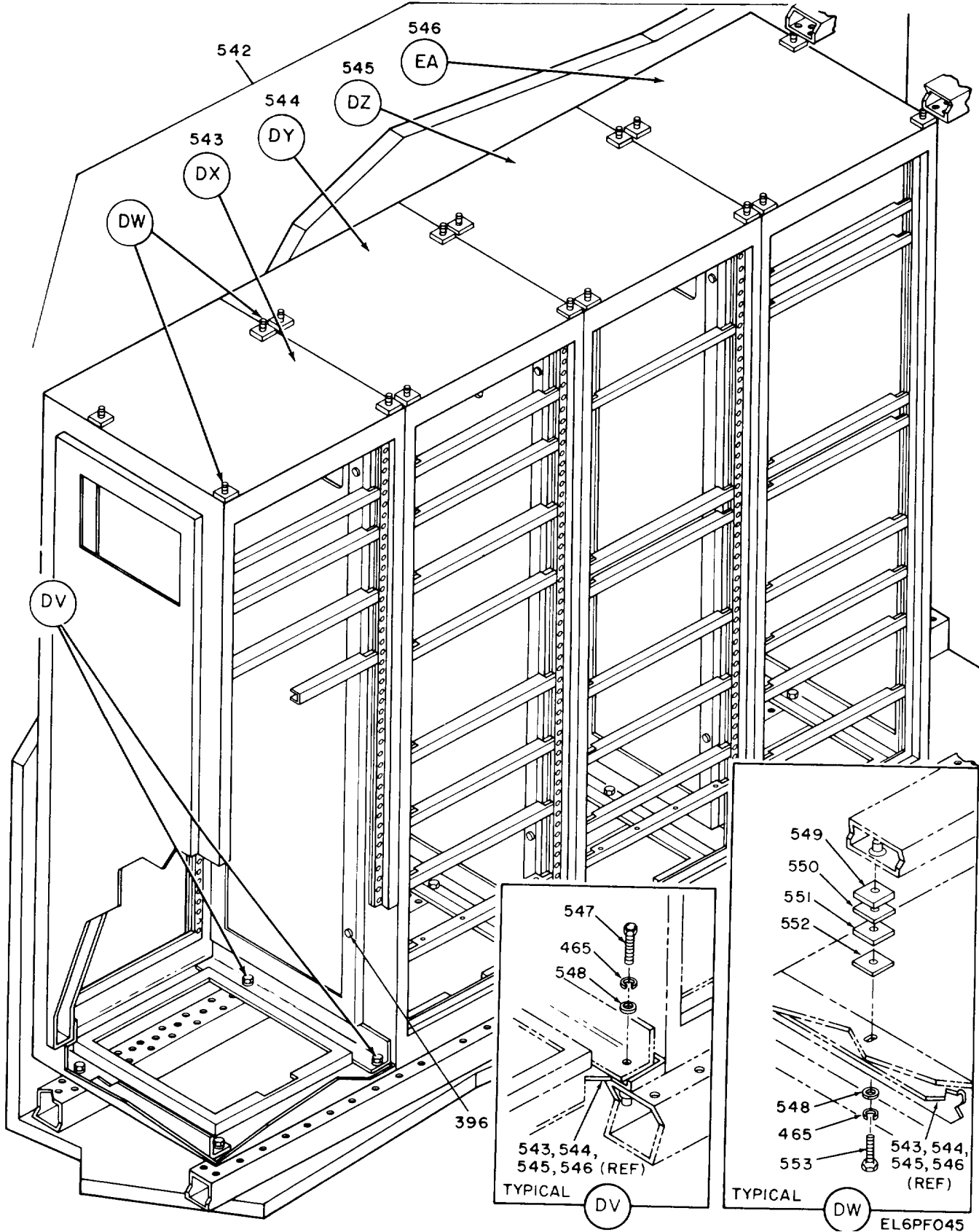
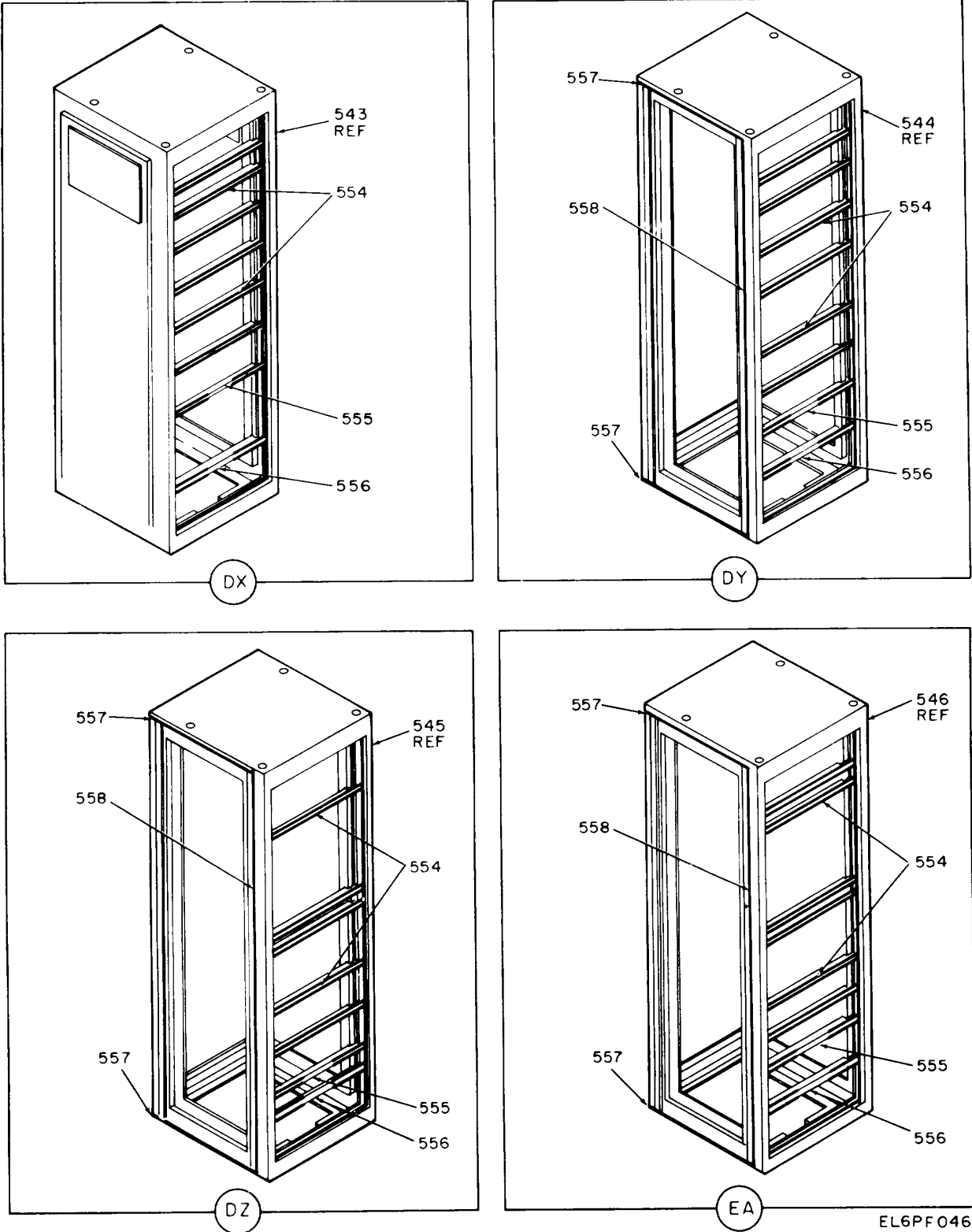
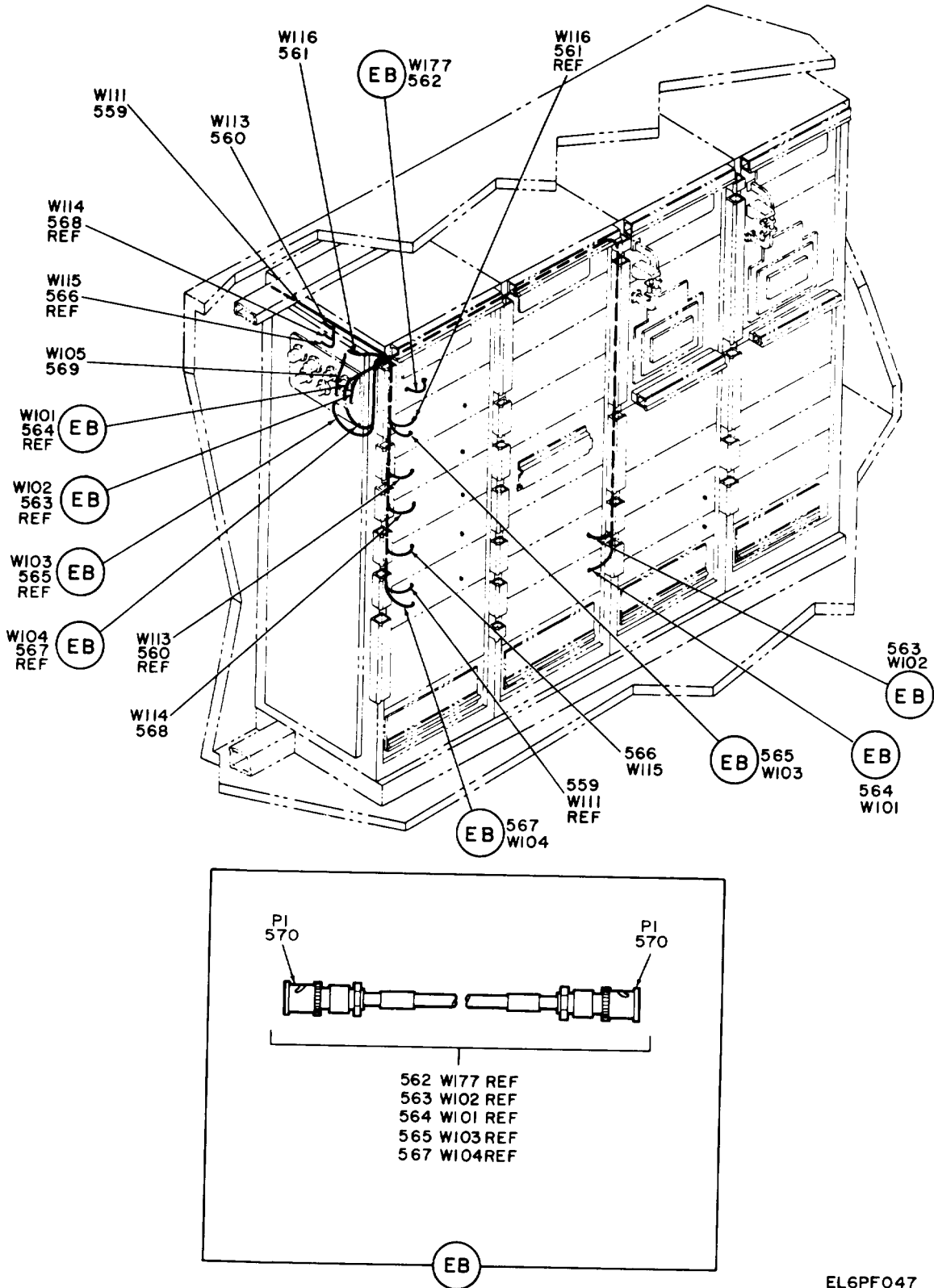

Figure 1. Satellite communications terminal AN/TSC-86 (sheet 45 of 58 sheets).



EL6PF046

Figure 1. Satellite communications terminal AN/TSC-86 (sheet 46 of 58 sheets).



EL6PF047

Figure 1. Satellite communications terminal AN/TSC-86 (sheet 47 of 58 sheets).



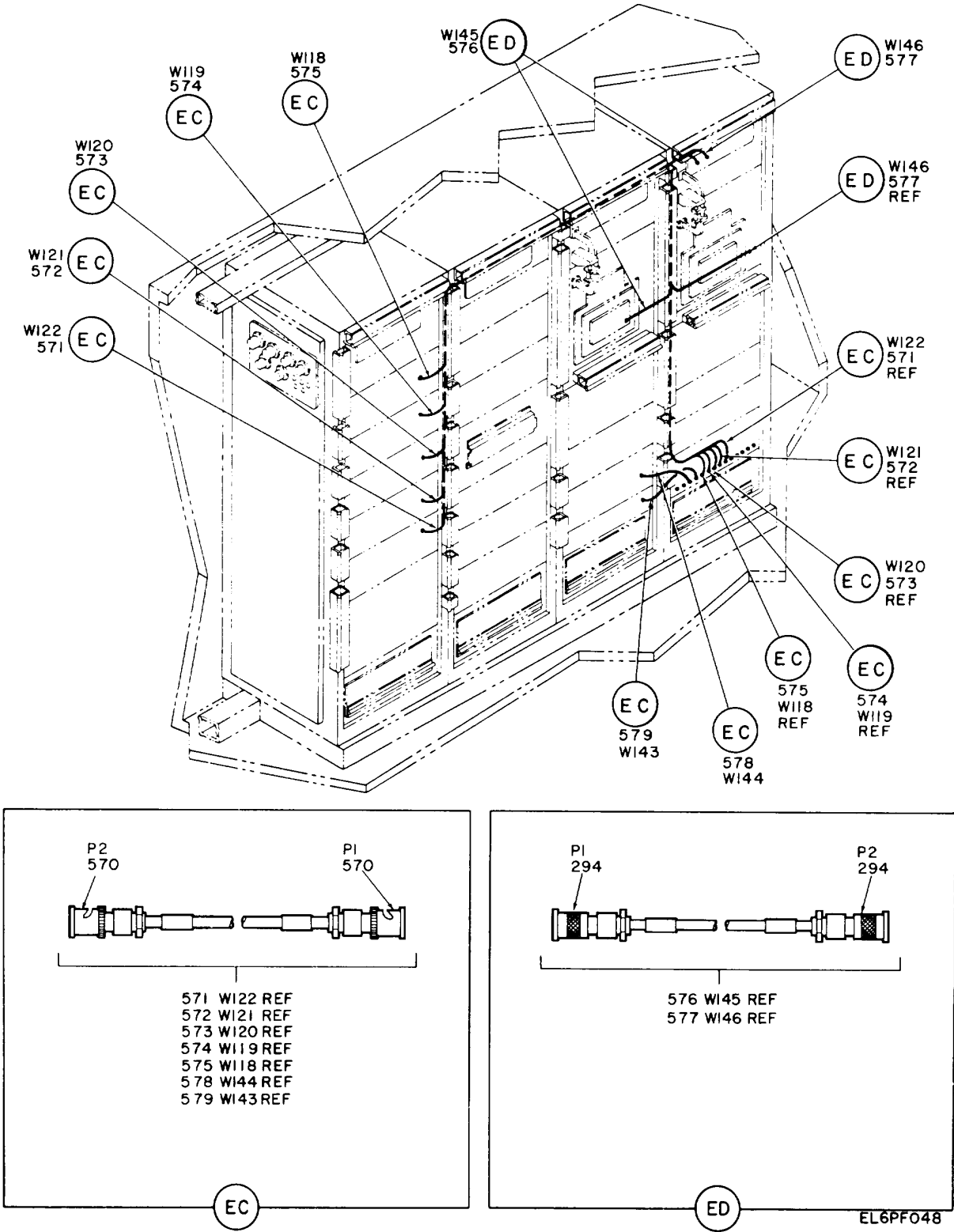
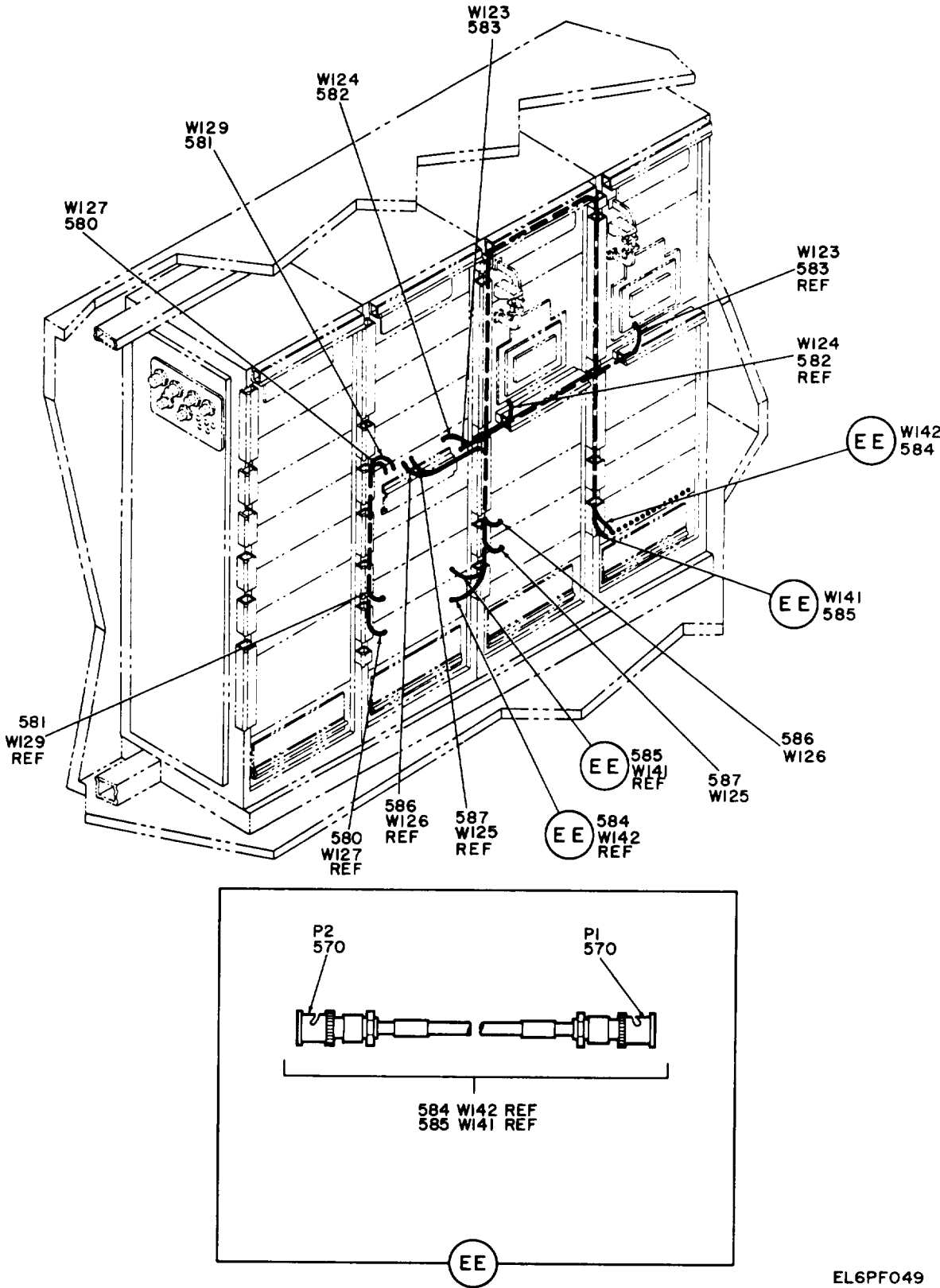

Figure 1. Satellite communications terminal AN/TSC-86 (sheet 48 of 58 sheets).



EL6PF049

Figure 1. Satellite communications terminal AN/TSC-86 (sheet 49 of 58 sheets).

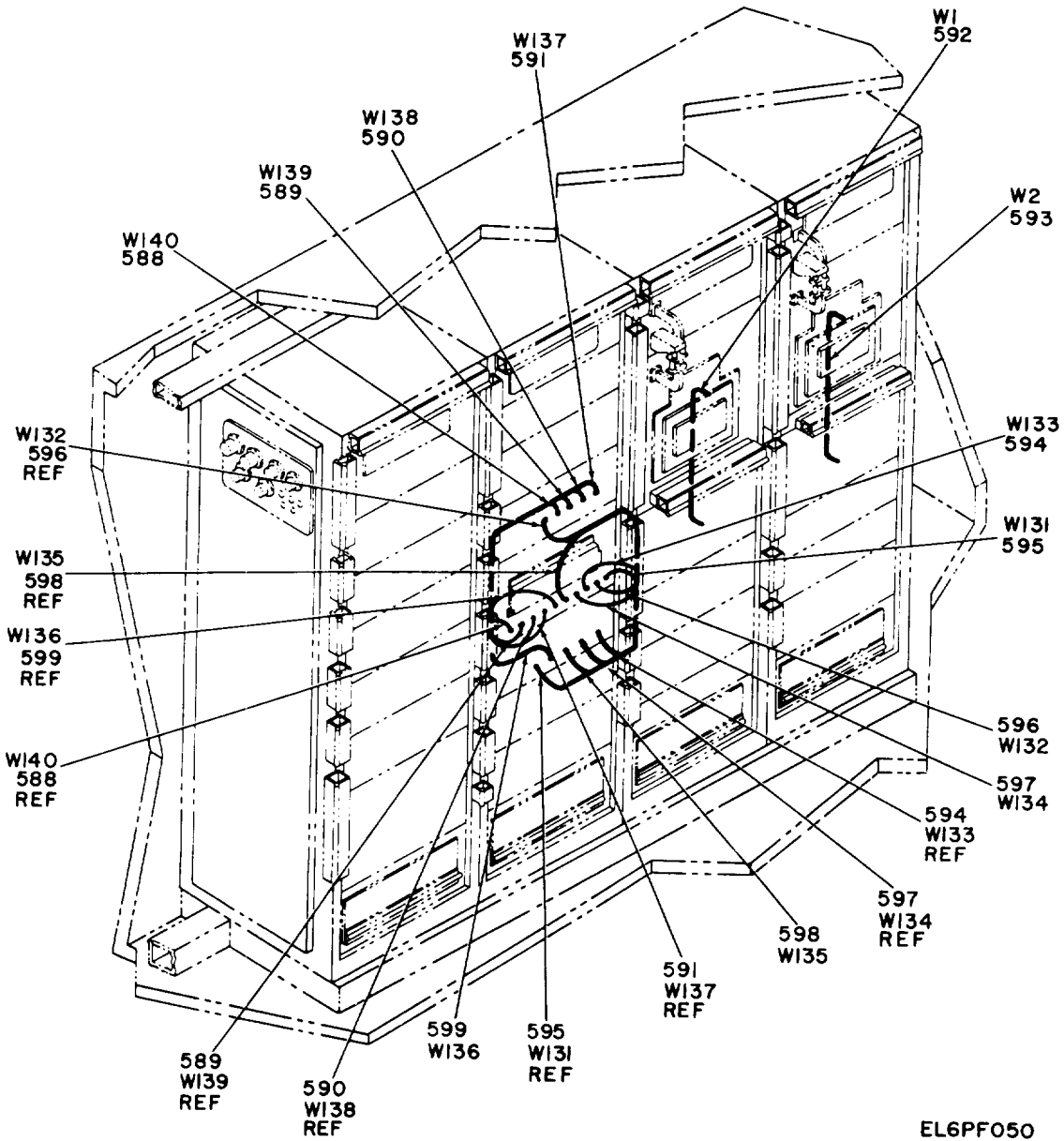
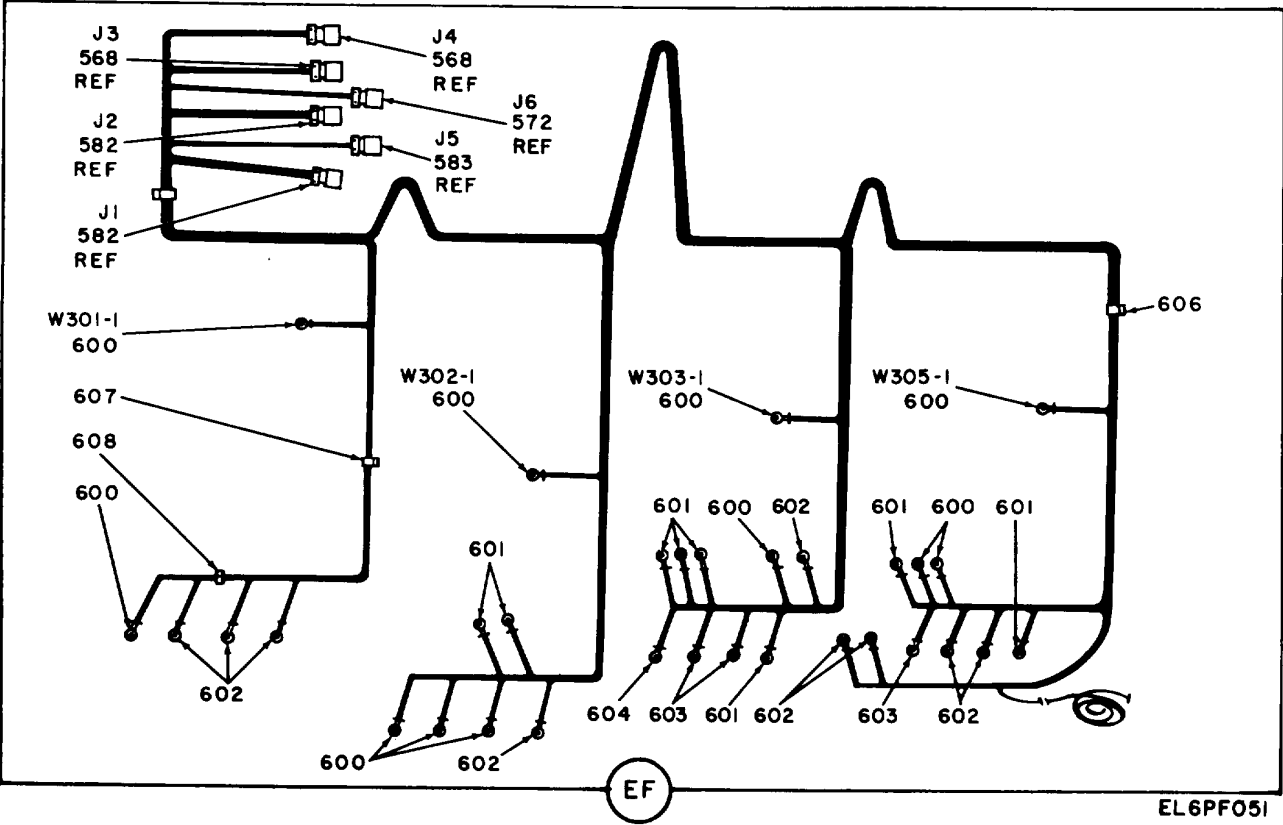
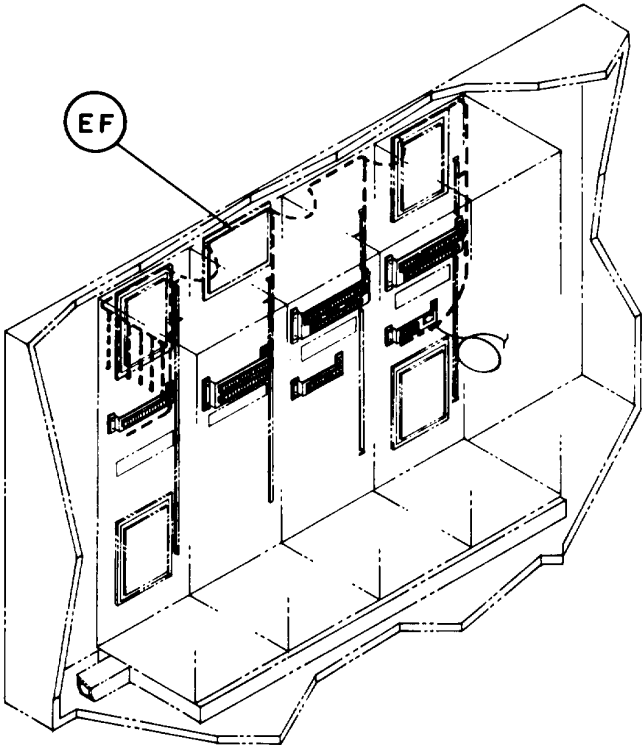

Figure 1. Satellite communications terminal AN/TSC-86 (sheet 50 of 58 sheets).



EL6PF051

Figure 1. Satellite communications terminal AN/TSC-86 (sheet 51 of 58 sheets).

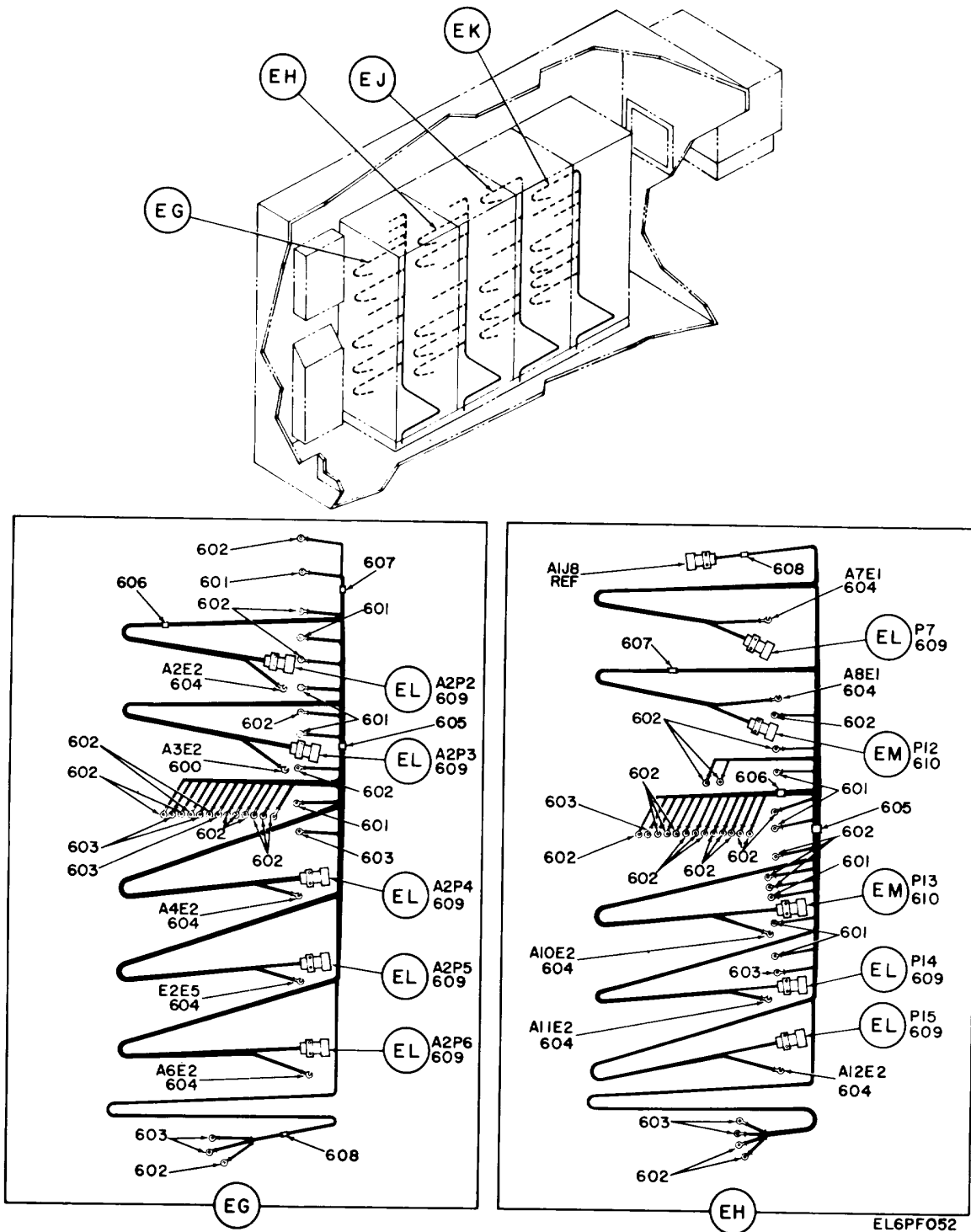
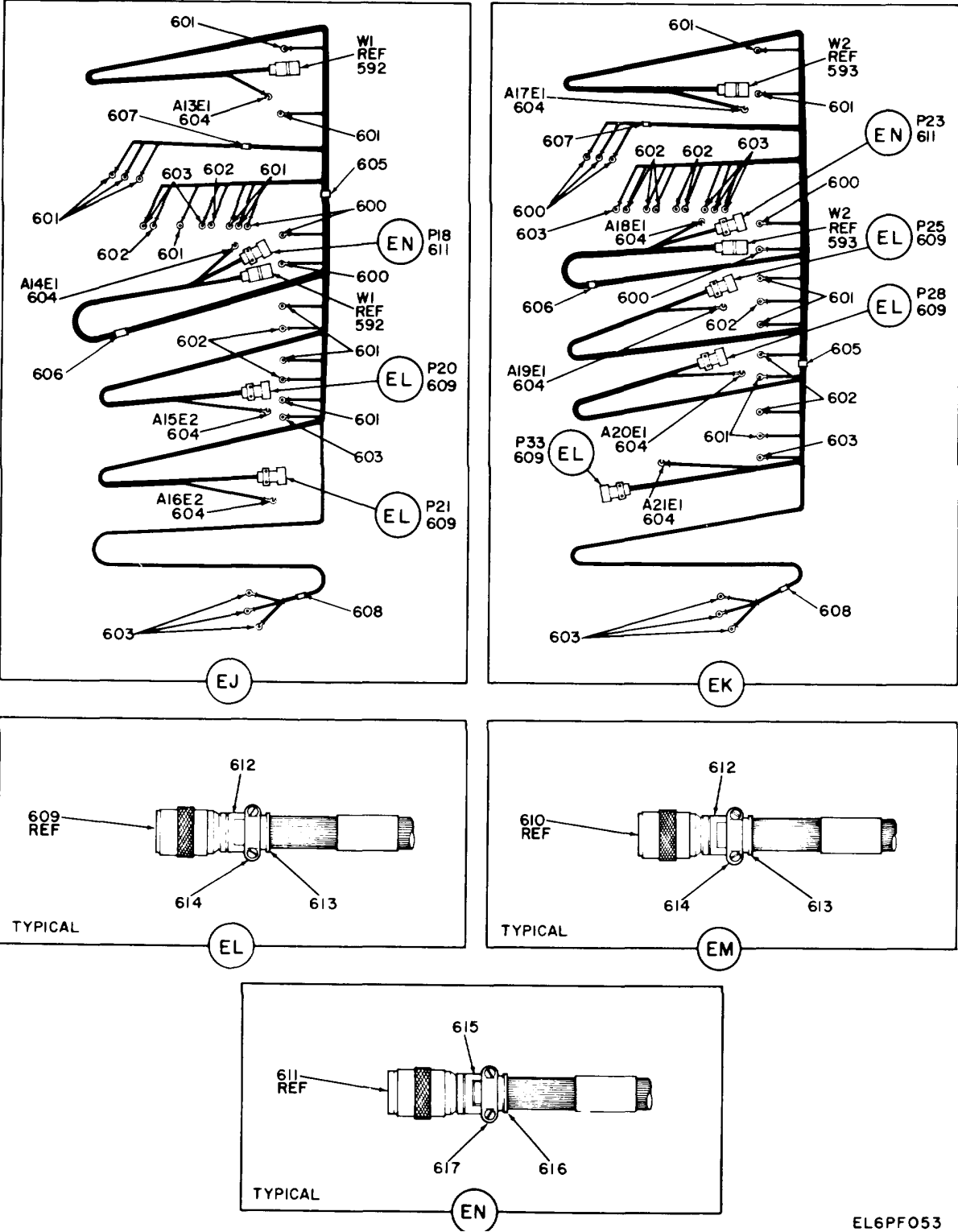
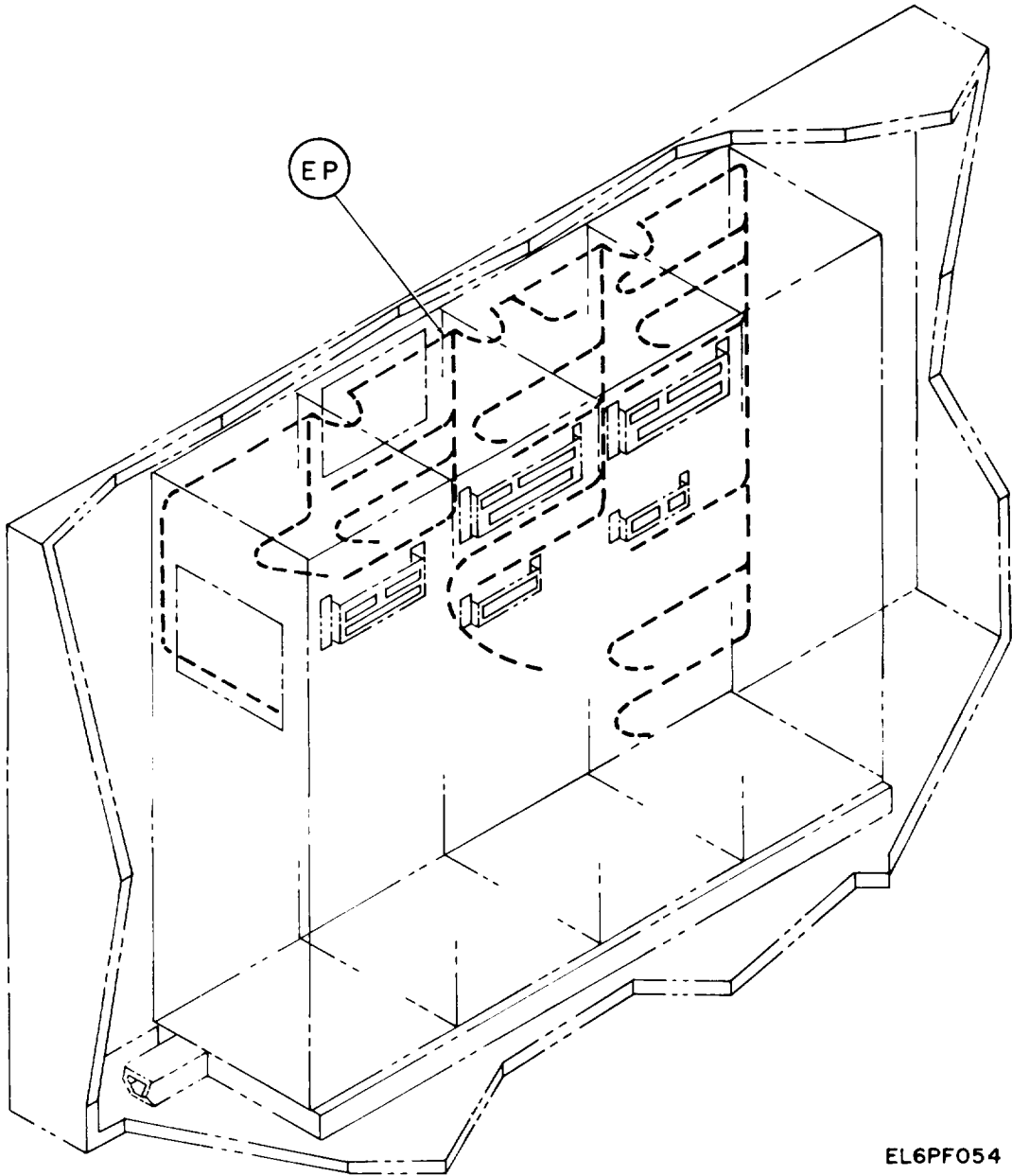

Figure 1. Satellite communications terminal AN/TSC-86 (sheet 52 of 58 sheets).



EL6PF053

Figure 1. Satellite communications terminal AN/TSC-86 (sheet 53 of 58 sheets).



EL6PF054

Figure 1. Satellite communications terminal AN/TSC-86 (sheet 54 of 58 sheets).

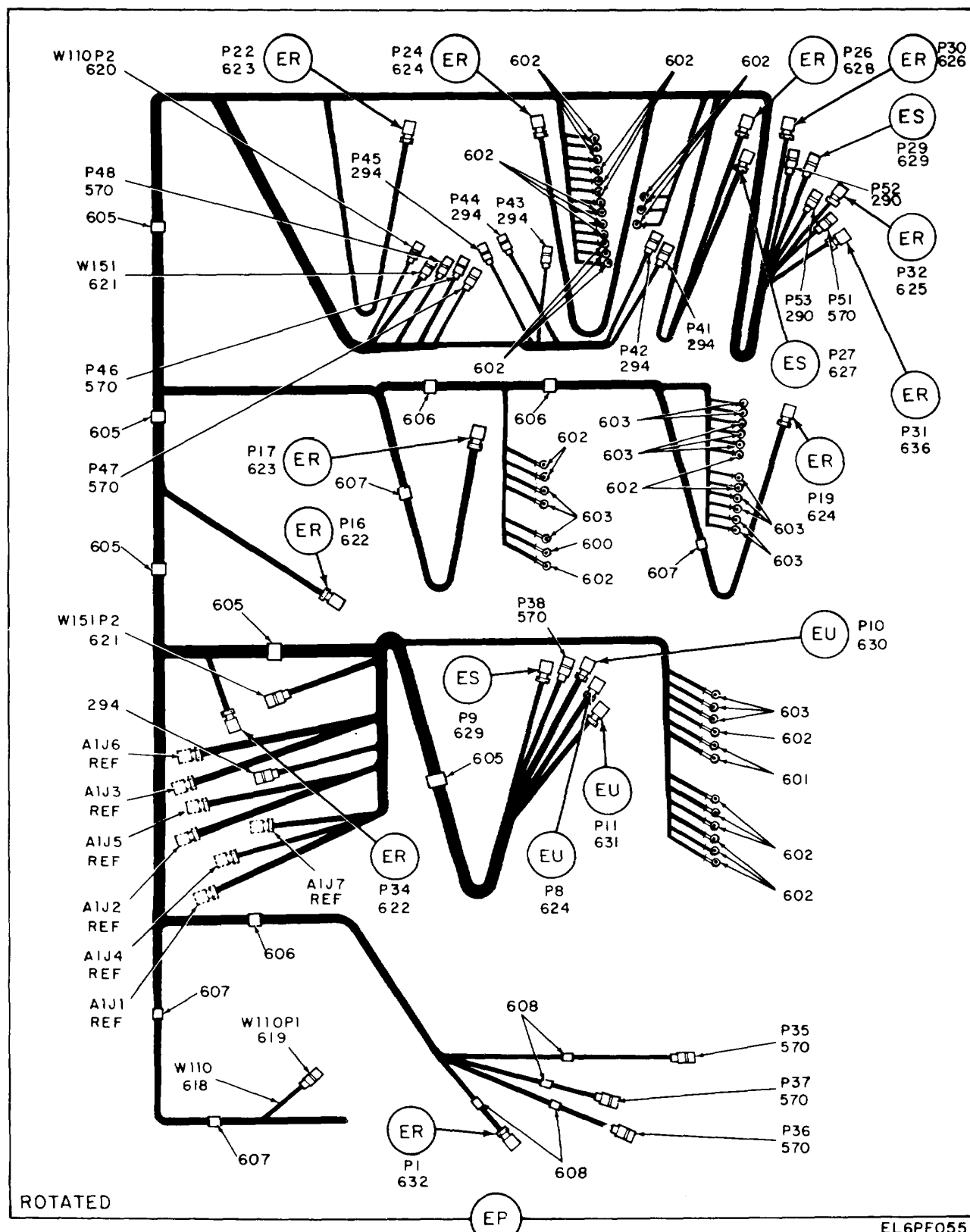
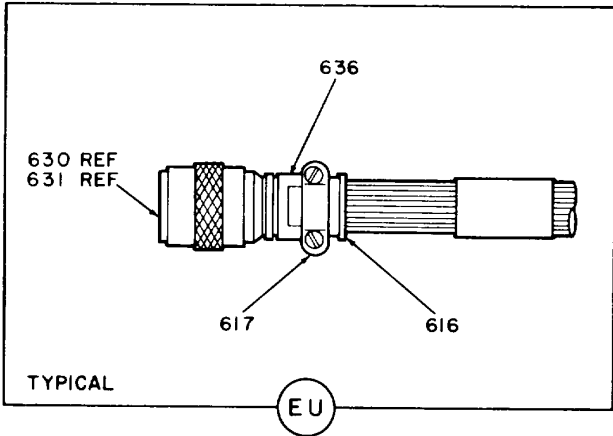
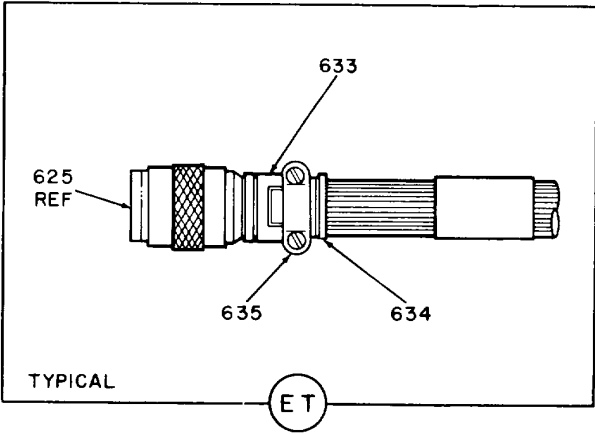
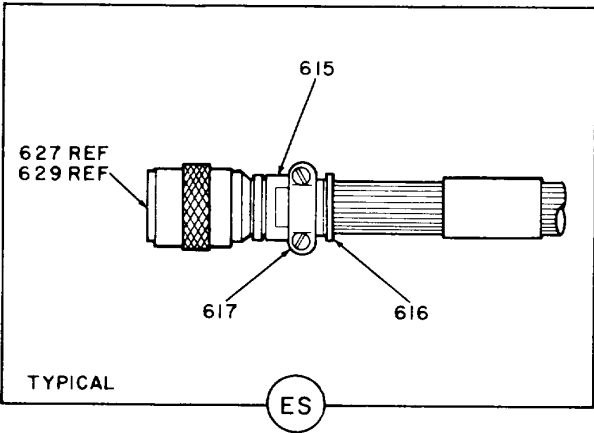
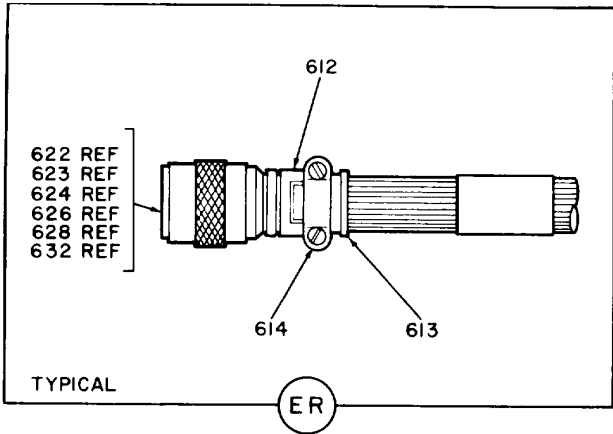

Figure 1. Satellite communications terminal AN/TSC-86 (sheet 55 of 58 sheets).





EL6PF056

Figure 1. Satellite communications terminal AN/TSC-86 (sheet 56 of 58 sheets).

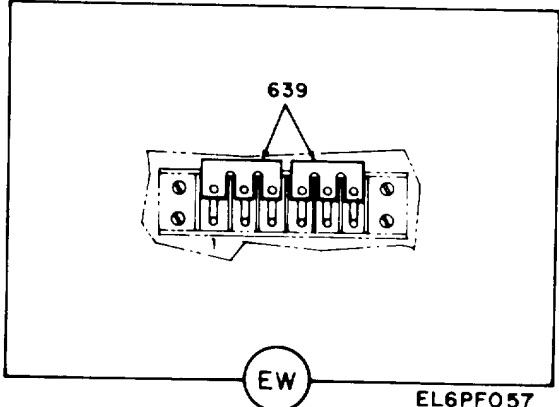
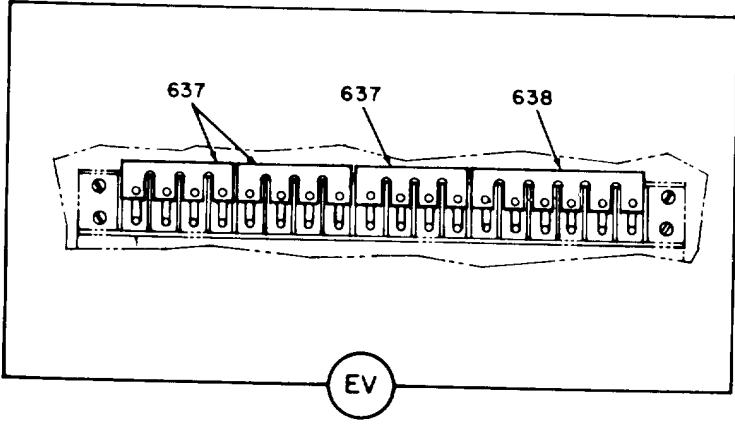
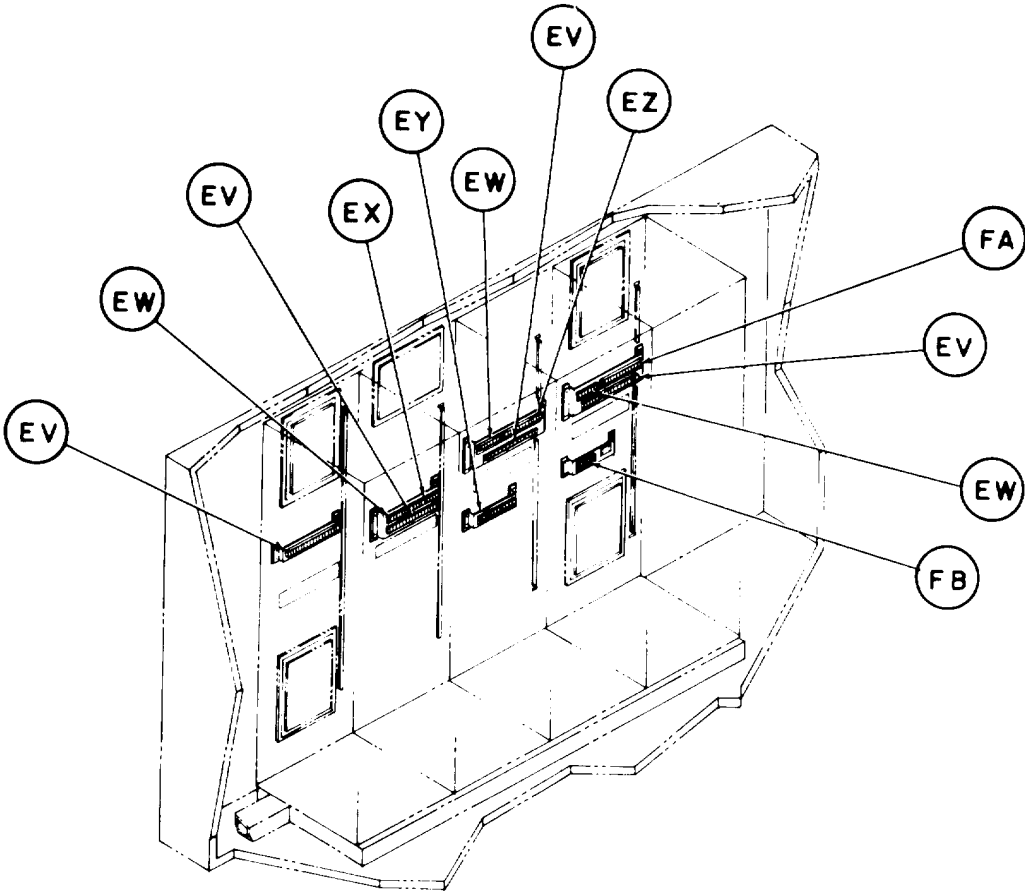

EL6PF057

Figure 1. Satellite communications terminal AN/TSC-86 (sheet 57 of 58 sheets).

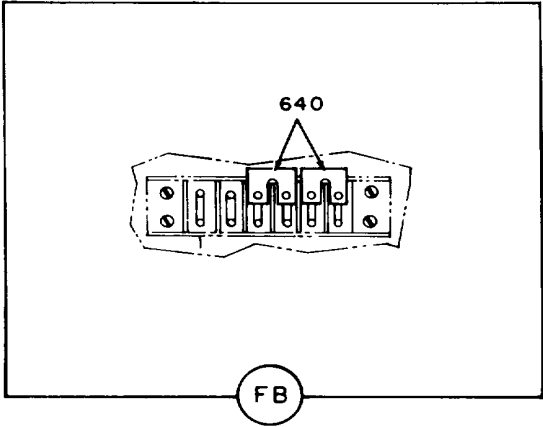
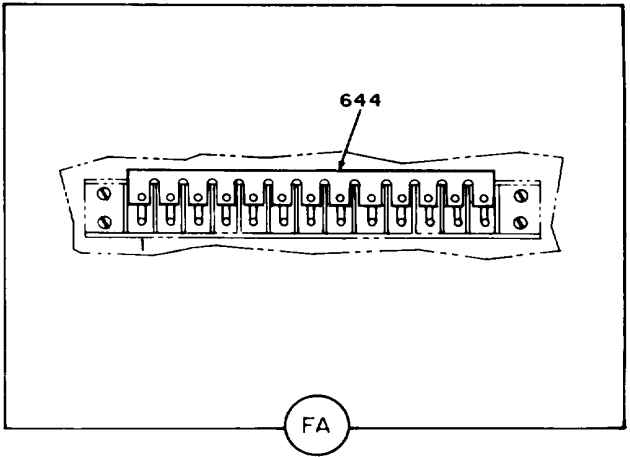
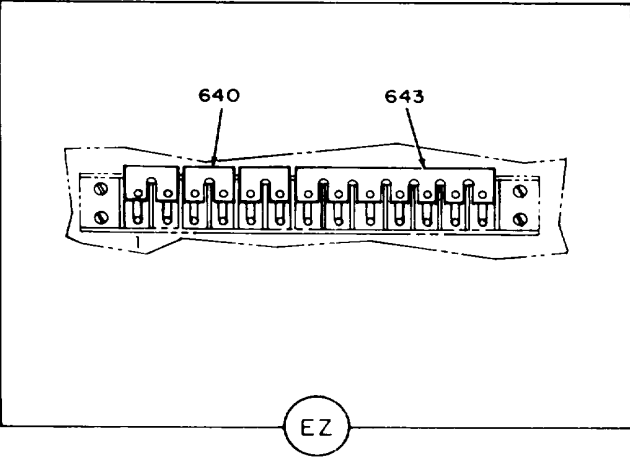
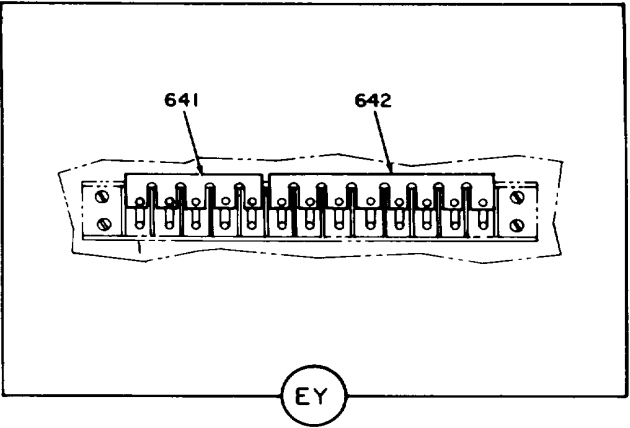
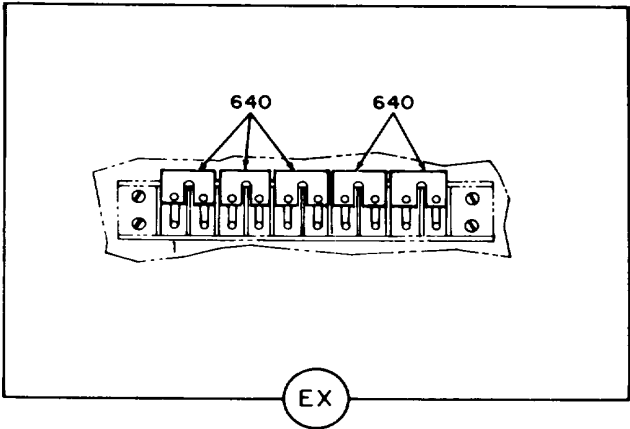

EL6PF058

Figure 1. Satellite communications terminal AN/TSC-86 (sheet 58 of 58 sheets).

## SECTION II

TM 11-5895-846-24P

(1) ILLUSTRATION		(2)	(3)	(4)	(5)	(6) DESCRIPTION	(7)	(8)
(a) FIG NO.	(b) ITEM NO.	SMR CODE	NATIONAL STOCK NUMBER	FSCM	PART NUMBER	USABLE ON CODE	U/M	QTY INC IN UNIT
						GROUP 00 SATELLITE COMM TERM AN/TSC-86		
1	1	PODDD	5895-01-094-5483	60063	S-F-935002	SHELTER ASSEMBLY ..... DNJ	EA	1
1	2	PDODD	5895-01-094-5490	13207	M-832	DOLLY SET ..... DNJ	EA	1
1	3	PDODD	5895-01-094-5494	80063	SM-F-935003	POWER PALLET ASSEMB ..... DNJ	EA	1
1	4	PDODD	5895-01-094-5594	80063	SM-A-176650-1	ANTENNA GROUP ..... DNJ	EA	1
1	5	XBFZZ		49671	SM-C-937330	STOWAGE BAR ..... DNJ	EA	1
1	6	XBFZZ		49671	S-C-931329	STOWAGE BAR ..... DNJ	EA	2
1	7	XBEZZ		49671	SM-C-937328	STOWAGE BAR ..... DNJ	EA	1
1	8	XBFZZ		49611	SM--936967	CLAMP LEG ..... DNJ	EA	2
1	9	XBOFF	5895-01-073-1356	49671	SM-C-916610	SLEEVE, ANTESNA UPP ..... DNJ	EA	1
1	10	XBOZZ		49671	SM-C-171996	BLOCK ..... DNJ	EA	2
1	11	XBFZZ		49671	SM-D-117257-2	SUPPORT CLAMP ..... DNJ	EA	1
1	12	XBOFF		49671	SM-O-935068	SUPPORT HANCLC ..... DNJ	EA	2
1	13	XBO10		49671	SM-O-935066	CARRIAGE ASSY ..... DNJ	EA	1
1	14	XBFZZ		49671	SM-D-936970	BAR ASSY ..... DNJ	EA	2
1	15	XBOZZ		49671	SM-C-936754	BAR HANDLE ..... DNJ	EA	2
1	16	XBOZZ		49671	SM-C-916650	TUBE ASSY STOW ..... DNJ	EA	1
1	16	XBOFF		49671	S1--C-916650	TUBE ASSY STOW ..... DNJ	EA	1
1	17	XBOFF		49671	S-C-916699	PIN ASSY QUICK ..... DNJ	EA	1
1	18	XBFZZ	5305-00-403-3489	80205	A1635-08-5	SCREW ,MACHINE ..... DNJ	EA	2
1	19	XRLZ	5301-01-364-175	46971		ASHER ..... DNJ	EA	2
1	20	XBFZZ		49671	SM-O-7711257-1	SUPPORT CLAMP ..... DNJ	EA	1
1	21	XBOFF		49671	SM-D-93506	SUPPORT HANDLE ..... DNJ	EA	1
1	22	XBODD	5895-01-073-1365	80063	SM-D-777145	ANTENNA MOUNTI,ELECT ..... DNJ	EA	1
1	23	PDCDD	5895-01-073-1380	80063	S,-D-717264	CARRIAGE ASSY ..... DNJ	EA	1
1	24	XAEZZ		49671	SB--93711E-1	ROD R.H ..... DNJ	EA	1
1	25	PAFZZ	5310-00-488-9327	96906	M535650-3394	NUT,PLAIN,HEXAGON ..... DNJ	EA	1
1	26	PAFZ	5310-00-933-8778	96906	MS35338-143	WASHERLOCK ..... DNJ	EA	2
1	27	XAFZZ		49671	SM-C-890845S-5	TUBE ASSY ..... DNJ	EA	1
1	28	PAFZZ	5310-01-017-0534	80063	SA-B-R89981	NUT,PLAIN HEXAGON ..... DNJ	EA	1
1	29	XAFZZ		49671	SM-B-937LL1-2	ROD R..H. .... DNJ	EA	1
1	30	XBFZZ		49671	SM-C-R90B845-4	TUBE ASSY ..... DNJ	EA	1
1	31	XAFZZ		49611	SM-C-890845-6	TUBE ASSY ..... DNJ	EA	1
1	32	XFZZ		49671	SM-C-937331	PIN RELEASE ..... DNJ	EA	1
1	33	PAFZZ	5340-00-878-5269	96906	MS1990C613	PIN QUICK RELEASE ..... DNJ	EA	1
1	34	XBFZZ	5895-01-071-77[13	49671	SM-B-889940-4	SLEEVE WIRE ROPE ..... DNJ	EA	2
1	35	PAFZZ	5305-00-988-7612	9s5906	S6995-48	SCREW,CAP,SCCKET HE ..... DNJ	EA	4
1	36	PAFZZ	530-00-933-8121	96906	135338-139	WASHER,LOCK ..... DNJ	EA	4
1	37	PAFI	5310-00-582-5671	96906	S15795-810	WASHER,FLAT ..... DNJ	EA	4
1	38	XBFZZ		49671	SM-D-936969	BLOCK TUBE SUPPORT ..... DNJ	EA	1
1	39	XBFZZ		49671	SM-O-936968	ADAPTOR PLATE ..... DNJ	EA	1

SECTION II

TM 11-5895-846-24P

(1) ILLUSTRATION		(2)	(3)	(4)	(5)	(6)	(7)	(8)
(a) FIG NO.	(b) ITEM NO.	SMR CODE	NATIONAL STOCK NUMBER	FSCM	PART NUMBER	DESCRIPTION  USABLE ON CODE	U/M	QTY INC IN UNIT
1	40	XBOZZ	5310-00-982-4988	96906	1521045C4	NUT,SELE-LOCKING,HE ..... DNJ	EA	1
1	41	XBDZZ	5310-00-071-6411	49671	S,-B-916814-2	WASHER, FLAT ..... DNJ	EA	2
1	42	XBOZZ	5310-00-043-0520	96906	MS35650-3252	NUT,PLAIN,NHEXAGON..... DNJ	EA	1
1	43	XBOZZ		49671	SMB-916614-2	EYE B01 ..... DNJ	EA	1
1	44	XBOZZ		49671	SM-8-916610-1	TUBE ..... DNJ	EA	
1	45	PAFZZ	5340-01-073-5863	96906	MS17990C515	PIN,QUICK RELEASE ..... DNJ	EA	4
1	46	XAFZZ		80205	NAS14017NI5M32	PIN SPRING ..... DNJ	EA	2
1	47	PAFZZ	5305-00-403-3465	80205	NAS5635-08-10	SCREW,MACHINE ..... DNJ	EA	2
1	48	PAEZZ	5310-00-880-5978	96906	M515795-807	WASHER, FLAT ..... DNJ	EA	4
1	49	PAFZZ	5310-00-934-9755	96906	MS35649-284	NUT,PLAIN,HEXAGON ..... DNJ	EA	2
1	50	XAFZZ		49611	Sk-D-936910-1	BAR ..... DNJ	EA	1
1	51	XAFZZ		49611	5N-C-937323-2	BRACKET BAR ..... DNJ	A	1
1	52	XAFZZ		49671	SM-C-937320	BLOCK ENO ..... DNJ	EA	2
1	53	XAFZZ		49671	SM-B-937121	COLLAR ..... DNJ	EA	2
1	54	XAFZZ		49671	S/-C-931323-1	BRACKET BAR ..... DNJ	EA	1
1	55	XAOZZ		49671	SF-C-77199B	CLAMP ..... DNJ	EA	4
1	56	XBOZZ		49671	S-C- 777997	CABLE SUPPORT ..... DNJ	EA	4
1	57	XBOZZ		49671	SM-O-175828-27	STRAP WEBBING ..... DNJ	EA	4
1	58	XBOZZ		49671	SMO--775827-3	STRAP WEBBING ..... DNJ	EA	4
1	59	XBOZZ		496711	SM-B-777877-1	CLEAT ..... DNJ	EA	
1	60	XBFZZ	5305-01-071-8120	81205	NASb1635-3-4	SCREW,MACHINE ..... DNJ	EA	1
1	61	PAOZZ	531J-00-619-114	gb9606	MSL57J5-B08	WASHER, FLAT. .... DNJ	EA	27
1	62	XBFZZ	5305-00-225-T114	96906	MS16996-24	SCREL,CAP,SCCKET HE ..... DNJ	EA	1
1	63	XDOOZ	5340-00-451-RB6	96906	MS21104-C8	CLAMP LOOP ..... DNJ	EA	
1	64	XBFZZ	49671	SM-D-7	17299	SUPPORT HANDLE ..... DNJ	EA	1
1	65	XBFZZ	5310-00-952-1812	96906	MS21O45CO8	NUT.SELF-LOCKING,HE ..... DNJ	EA	1
1	66	XBFZZ		49671	SM-C-936157	EXTENDER ..... DNJ	EA	1
1	67	XBFZZ		49671	SM-C-'37363	PIN ASSY ..... DNJ	EA	1
1	68	XBFZZ		49671	SM-BR-935374	SHAFT HANLLE ..... DNJ	EA	1
1	69	PAFZZ	53L10-0-773-7618	96906	MSI5795-814	WASHER, FLAT ..... DNJ	EA	1
1	70	PAF11	5365-00-282-71170	96906	M516624-4037	RING,RETAINING ..... DNJ	EA	2
1	71	XBFZR		49671	SM-C-935400	PIN ASSY ..... DNJ	EA	1
1	72	PAOZZ	5975-00-156-3253	96906	MS3361-2-9	STRAP,TIEDOWN,ELECT ..... DNJ	EA	1
1	73	XBFZZ	5305-00-90[5017	80205	NAS1635-00-8	SCREW,MACHINE ..... DNJ	EA	2
1	74	XBFZZ	5310-00-933-81	96906	9S3533B-131	WASHER,LOCK ..... DNJ	EA	1
1	75	XAOZZ		49671	SM-C-7718152-4	WASHER CHAIN ..... DNJ	EA	1
1	76	XPCZZ	5310-00-837-1381	80205	NAS671C8	NUT,PLAIN,HEXAGON ..... DNJ	EA	1
1	77	XACZZ		49671	SM-8-916839	CLAMP TUBE ..... DNJ	EA	1
1	78	XBOZZ		49611	SM--916652	CAP ASSY ..... DNJ	EA	1
1	79	XAFZZ		49671	SM-C-916651	TUBPE PLGASSYL ..... DNJ	EA	1

SECTION II

TM 11-5895-846-24P

(1) ILLUSTRATION		(2)	(3)	(4)	(5)	(6) DESCRIPTION	(7)	(8)
(a) FIG NO.	(b) ITEM NO.	SMR CODE	NATIONAL STOCK NUMBER	FSCM	PART NUMBER	USABLE ON CODE	U/M	QTY INC IN UNIT
1	80	XAFZZ		49671	SM-C-916651-5	CUSHION FD TUBE .....	DNJ	EA 2
1	81	XAFZZ		49671	SM-C-916655	TUBE STOWAGE .....	DNJ	EA 1
1	82	XAFZZ		49671	SM5-C-916654	PLUG ASSY SLOW .....	DNJ	EA 1
1	83	XAFZZ		49671	SM-C-q916656-3	CUSHION FD TUBE .....	DNJ	EA 1
1	84	XAFZZ		49671	SM-C-916656-2	CUSHION FD TUBE .....	DNJ	LA 1
1	85	XAFZZ		49671	SM-8-916838	PLUG STWG TUBE .....	DNJ	EA 1
1	86	XBFZZ		80205	NAS140N9M6	PIN,SPRING .....	DNJ	EA 4
1	87	XAOZZ		49671	SM-C-916653	CAP STOW TUBE .....	DNJ	EA 1
1	88	XAOZZ		49671	SM-C-916656-4	CUSHION ED TUBE .....	DNJ	EA 1
1	89	XAOZZ		49671	SM-C-916656-5	CUSHION FD TUBE .....	DNJ	EA 1
1	90	XAOZZ		49611	STC-916656-1	CUSHION FD IUBE .....	DNJ	EA 1
1	91	PAOZZ	5985-0L-104-1545	80063	SM-C-890856	BLOCK,ANTENNA SUPPO .....	DNJ	EA 1
1	92	PAOZZ	5985-01-107-2231	80063	SN-C-890851	BLOCK ANTENNA .....	DNJ	EA 1
1	93	PAFZZ	5310-00-933-8120	46906	M535338-138	WASHER,LOCK .....	DNJ	EA 1
1	94	XBFZZ	5305-00-052-6456	90634	A92367	SCREW,CAP,SOCKET HE .....	DNJ	EA
1	95	PAFZZ	5310-00-817-4292	83205	NBS61010	NUT PLAIN HEXAGON .....	DNJ	EA
1	96	XBFZZ	496tII SMC-9S6755	49671		EXTENDER SUPPORT .....	DNJ	EA 1
1	97	XBFZZ		49671	SM-C-936887	SUPPORT HANDLE .....	DNJ	EA 1
1	98	PAOZZ	5895-01-096-2013	80063	SM-A-935013	CAM HANDLE ASSEMBLY .....	DNJ	EA 1
1	99	XBFZZ		80063	SM-A-935251	WASHER SPHERICA .....	DNJ	EA 1
1	100	PACZZ	5310-01-096-691B	89063	SM-A-935202	SPRING, HELICAL, COMP .....	DNJ	EA 2
1	101	XBFZZ		49611	IS-A-935250	BOLT, SWING .....	DNJ	EA 1
1	102	XBFZZ	5305-00-721-4439	969D6	MS433J9-318	SCREW CAP, HEXAGON .....	DNJ	EA 4
1	103	XBFZZ		96906	MS16562-279	PIN,SPRIN .....	DNJ	EA 1
1	104	XBFZZ		80205	NAS1407N15-28	PIN COILED .....	DNJ	EA 1
1	105	XBFZZ		49671	SM-8-11B98	LINK CLAMP .....	DNJ	EA 1
1	106	XOBFF		49671	SM-L-8906417	KNOB ASSY .....	DNJ	EA 1
1	107	PAOZZ	5355-01-097-8296	80063	SM-889950	KNOB .....	DNJ	EA 1
1	108	XBOZZ		80205	NAS1407N5M16	PIN,SPRING .....	DNJ	EA 1
1	109	XBOZZ		49671	S8-9-890647-2	SHIFT .....	DNJ	EA 1
1	110	XBFZZ	5310-00-767-9425	96906	MS15795-L88	WASHER,FLAT .....	DNJ	EA 1
1	111	XBOZZ		49671	SM-C-936P20	BRACKET STLP .....	DNJ	EA 1
1	112	XBFZZ	5315-00-823-8754	96906	MSL6562-195	PIN,SPRING .....	DNJ	EA 1
1	113	XBFZZ		49611	SM-C-717891	WEDGE .....	DNJ	EA 1
1	114	XOBFF		49671	SM-C-916698	PIN ASSY QUIC .....	DNJ	EA 1
1	115	XBOZZ		49611	SR-D-1588Z-25	STRAP MACHINE .....	DNJ	EA 4
1	116	XBFZZ	5305-01-015-0994	80205	NAS1635-OB-E	STRAP,WEBBING .....	DNJ	EA 16
1	118	XAFZZ		49611	SM-C-935372	ROD HANDLE .....	DNJ	EA 2
1	119	XAFZZ		49671	SM-B-889906	BAR HANDLE .....	DNJ	EA 2

(1) ILLUSTRATION		(2)	(3)	(4)	(5)	(6) DESCRIPTION	(7)	(8)
(a) FIG NO.	(b) ITEM NO.	SMR CODE	NATIONAL STOCK NUMBER	FSCM	PART NUMBER	USABLE ON CODE	U/M	QTY INC IN UNIT
1	120	XAFZZ		496T71	SM-B-935371-2	SCREW MACHINE ..... DNJ	EA	4
1	121	PAFZZ	5305-00-043-0267	96906	MS24691C274	SCREW,MACHINE ..... DNJ	EA	4
1	122	XBOZZ		49671	SM-C-936821	SPACER ..... DNJ	EA	2
1	123	PAFZZ	5310-00-934-9765	96906	MS35650-304	NUT.PLAİN,HEXAGON ..... DNJ	EA	4
1	124	XAODD		49671	SMB-?71298	CARRIAGE ANT ..... DNJ	EA	1
1	125	XAFZZ		49671	SM-B-935339-7	PAD MCUNTING ..... DNJ	EA	2
1	126	XAFZZ		49671	SM-B-935339-R	PAU MLUNTING ..... DNJ	EA	2
1	127	XBFZZ		49671	SM-C-937361	PLATE ASSY ..... DNJ	EA	1
1	128	XBFFF		49671	SM-C-936605	CA ASSY PWR ELE ..... DNJ	EA	2
1	129	XAFZZ		49671	SM-C-937381	CABLE SICRAGE 6SSY ..... DNJ	EA	1
1	130	XBFFF		49671	SM-D-936606	CA ASSY PR ELE ..... DNJ	EA	L
1	131	XBEZZ		49671	SM-C-93T3F0	CABLE STORAGE ASSA ..... DNJ	EA	2
1	132	XBFZZ		49671	SM-C-937362	BASE STORAGE ..... DNJ	EA	1
1	133	XAOZZ		49671	SMC-937T356-2	KNOB SPECIAL ..... DNJ	EA	5
1	134	XAFZZ		49611	SM-C-937360	PLATE CUVER ..... DNJ	EA	1
1	135	XBFFF		90906	MS25036-125	TERM LUG ..... DNJ	EA	5
1	136	PAFZZ		90906	MS17345R36N6S	CONNECTOR.PLU.,ELEC ..... DNJ	EA	1
1	137	PAFZZ		90906	M517349N36B	COVER, ELECTRICAL ..... DNJ	EA	1
1	138	XAFZZ		49671	SM-D-775826-2	STSAP/BJCKLF ..... DNJ	EA	3
1	139	XAFZZ		49671	SM-D-966991	PLATE ASSY ..... DNJ	EA	1
1	140	PAFZZ	5935-01-091-4673	95906	MS17344R36N6P	CONNECTOR..LUG.ELEC ..... DNJ	EA	1
1	141	PAFZZ	5935-01-075-5109	96906	MS1344R36N6S	CONNECTOR..LUG.ELEC ..... DNJ	EA	1
1	142	PAFZZ		96906	MS17353N36	COVER, ELECTRICAL ..... DNJ	EA	2
1	143	XAFZZ		49611	SM-D-775826-5	STRAP/BUCKLE ..... DNJ	EA	
1	144	XAFZZ		49671	SM-0-936990	PLATE ASSY ..... DNJ	EA	2
1	145	XAFZZ		49671	S-C-937358-Z	POST THREADED ..... DNJ	EA	4
1	146	XAFZZ		49671	SM-C-937358-1	POST THREADED ..... DNJ	EA	1
1	147	XAFZZ		49671	SM-C-937357	BULK STORAGE ..... DNJ	EA	4
1	148	PAFZZ	5305-00-225-9451	96906	MS16996-3'	SCREW,CAP,SOCKET HE ..... DNJ	EA	
1	149	XAFZZ		49671	SM-D-936989	BASE SUPPORT ..... DNJ	EA	1
1	150	XBFZZ		49671	SM-C-937354-2	BAG STORAGE ..... DNJ	EA	1
1	151	XBFZZ		49671	SM-C-937355-2	AAG STORAGE, ..... DNJ	EA	1
1	152	XBFZZ		49671	SN-C-937355-3	BAG STORAGE ..... DNJ	EA	1
1	153	XBFZZ		49671	SM-C-937354-1	BAG STORAGE ..... DNJ	EA	1
1	154	XBFZZ		49671	SM-C-937355-1	BAG STORAGE ..... DNJ	EA	1
1	155	XADDD		496T71	SM-C-936994	ENCLOSURE ASSY ..... DNJ	EA	1
1	156	PAOZZ	5995-01-055-2243	80063	SM-C-890810-4	CABLE ASSEMBLY,SPEC ..... DNJ	EA	1
1	157	XBFZZ		49671	SM-A-916414	TERMINAL SL TD ..... DNJ	EA	1
1	158	PAOZZ	5995-01-097-4328	80063	SM-C-936180-1	CABLE ASSEMBLY,SPEC ..... DNJ	EA	1
1	159	XAOZZ		49611	SMA-936548-2	TERMINAL LUG ..... DNJ	EA	1

## SECTION II

TM 11-5895-846-24P

(1) ILLUSTRATION		(2)	(3)	(4)	(5)	(6) DESCRIPTION	(7)	(8)
(a) FIG NO.	(b) ITEM NO.	SMR CODE	NATIONAL STOCK NUMBER	FSCM	PART NUMBER	USABLE ON CODE	U/M	QTY INC IN UNIT
1	160	PAOZZ	4010-01-094-5653	80063	SM-D-936668	WIRE ROPE ASSEMBLY .....DNJ	EA	4
1	161	XAOZZ		49671	SM-C-916629-3	CABLE ASS .....DNJ	EA	1
1	162	XAOZZ		49671	SM-C-916665	HOOK.....DNJ	EA	1
1	163	PAOZZ		81349	M3962/GRA/SITY	LE6 ANCHOR,GUY.....DNJ	EA	4
1	164	PAOZH	5180-01-091-3425	80063	SM-A-777797	TOOL KIT .ELECTRONIC.....DNJ	EA	1
1	165	PAOZZ	4010-01-094-5654	80063	SM-D-916739	WIRE ROPE ASSEMBLY .....JNJ	A	1
1	166	XAFZZ		49671	SM-D-916820-2	CLIP WIRE RCPE .....DNJ	EA	3
1	167	XBFZZ	531D-00-081-4219	96306	MS27183-12	WASHER, DNJ .....DNJ	EA	6
1	168	XAOZZ		49671	SM-C-916629-1	TAKE UP ASSEMBLY .....DNJ	EA	1
1	169	XAFZZ		49671	SM-B-9L662T	HOOK.....DNJ	EA	1
1	170	XADZZ		49671	SM-C-916627	HANGER ASSEMBLY .....DNJ	EA	3
1	171	XAOZZ		49671	SM-D-916822	PLATE .....DNJ	EA	1
1	172	XAOZZ	5320-00-111-6955	96906	MS20426AD4-10	RIEVE.SUL .....DNJ	EA	4
1	173	XAOZZ		49671	SM-8-916821-Z	PLATE .....DNJ	EA	1
1	174	XAOZZ		49671	SM-B-916A21-1	PLATE .....DNJ	EA	1
1	175	XBDZZ		49671	SM-D-775827-4	STRAP.....DNJ	EA	2
1	176	XBDZZ		49671	SM-D-775828-Z	STRAP BUCKLE .....DNJ	EA	4
1	177	PAFZZ	5305-01-029-8874	R0205	NAS1635-08-14	SCREW,,MACHINE .....DNJ	EA	4
1	178	XBDZZ		49671	AM-D-936993	ENCLOSURE STORAGE .....DNJ	EA	1
1	179	XBDZZ		49671	SM-D-775R77-8	STRAP.....DNJ	EA	2
1	180	XBFZZ		4/9671	SM-B-936954	CLAMP .....DNJ	EA	2
1	181	XBFZZ		49671	SM-C-9373D1-3	MOUNTING PAD .....DNJ	EA	1
1	182	XBFZZ		49671	SM-D-936966	CLAMP .....DNJ	EA	1
1	183	XAFZZ		49671	SM-C-937301	TUBE ASSY .....DNJ	EA	1
1	184	XBFZZ		49671	SM-D-936953	LEG MOUNTING .....DNJ	EA	1
1	185	XAFZZ		49671	SM-B--935339-4	MOUNTING PAD.....DNJ	EA	3
1	186	XBFZZ		49671	SM-B-935339-5	MOUNTING PAD.....DNJ	EA	1
1	187	XBFZZ		49671	SM-D-936953-2	ROD.....DNJ	EA	1
1	188	XBFZZ		49671	SM-D-9-36953-1	BLOCK AJUSTABLE .....DNJ	EA	1
1	189	XBFZZ		49671	SM-D-936942	BAR ASSY.....DNJ	EA	1
1	190	XBFZZ		49671	SM-0-93688L	BAR ASSY.....DNJ	EA	1
1	191	XAFZZ		49671	SM-C-890815-1	BPACKET.....DNJ	EA	1
1	192	XAFZZ		49671	SM-C-936879-2	BRACKET END .....DNJ	EA	1
1	193	PAFZZ	5306-00-685-78B6	96906	MS35308-331	BOLT,MACHINE .....DNJ	EA	8
1	194	XBFZZ		80205	NAS1640-516	WASHER LOCK .....DNJ	EA	12
1	196	XAFZZ		49671	SM-C-936A 7-I	BRACKET END .....DNJ	EA	1
1	196	XAFZZ		49671	SM-C-936877	BLOCK CONN.....DNJ	EA	2
1	197	XAFZZ		49671	SM--890815-2	BRACKET.....DNJ	EA	1
1	198	XAFZZ		49671	SM-D-936943	BAR. ....DNJ	EA	1
1	199	XAFZZ		49671	SM-C-936878	CLAMP .....DNJ	EA	4



## SECTION II

TM 11-5895-846-24P

(1) ILLUSTRATION		(2)	(3)	(4)	(5)	(6)	(7)	(8)
(a) FIG NO.	(b) ITEM NO.	SMR CODE	NATIONAL STOCK NUMBER	FSCM	PART NUMBER	DESCRIPTION  USABLE ON CODE	U/M	QTY INC IN UNIT
1	200	PAFZZ	5315-00-007-0274	80205	NAS1401N9M	PIN,SPRING.....DNJ	EA	4
1	201	XAFZZ		49611	SM-C-936884	SCREW MACHINE.....DNJ	EA	4
1	202	XBFZZ		496171	SM-C-936884-2	STUD.....DNJ	EA	1
1	203	PAFZZ	5315-00-4T7-6730	80205	NAS1407N7MI	PIN,SPRING.....DNJ	EA	1
1	204	XBOZZ		49611	SM-B-931119	KNOB.....DNJ	EA	1
1	205	XAFZZ		49671	SM-B-937112	MOUNTING PAD.....DNJ	EA	2
1	206	XAFZZ		49671	SM-D-936682	BAR.....DNJ	EA	1
1	207	XAFZZ		49671	SM-C-916639	BAG STORAGE.....DNJ	EA	2
2	208	XBFZZ		49671	SM-C-916640	BAG STORAGE.....DNJ	EA	1
1	209	XBFZZ		49671	SM-C-931354-3	BAG STORAGE.....DNJ	EA	1
1	210	XADDD		49611	SM-F-935005	RADIO SET SB SY.....DNJ	EA	1
1	211	PDOZZ	4210-03-555-8837	19201	10916531	EXTINGUISHER,FIRE,M.....DNJ	EA	1
1	212	XBFZZ		49671	SM-R-31117	CLAMP WIRE GROUND.....DNJ	EA	2
1	213	XBFZZ		49611	SKA-931221	GROUND ROD.....DNJ	EA	2
1	214	XBFZZ	5660-01-073-5479	49671	SM-C-916634	POST FENCE.....DNJ	EA	1
1	215	PAFZZ	9905-01-071-2156	80063	SM-C-919635-1	SIGN,WARNING.....DNJ	EA	6
1	216	XBFZZ		149671	SM-B-916636	ROPE CONFINE.....DNJ	EA	1
1	217	XBFZZ		49611	SM-B-916B37-2	CAP POST.....DNJ	EA	1
1	218	XBFZZ	5995-01-056-0101	0063	SM-D-777216-1	CABLE ASSEMBLY,POWE.....DNJ	EA	1
1	219	XAOZZ		96906	MS17344R24C28P	CONNECTOR PLUG. ELEC.....DNJ	EA	1
1	220	XAOZZ		96906	4517344R24C285	CONNECTOR. PLUG. ELEC.....DNJ	EA	1
1	221	XAOZZ		96906	MS17500-24	COVER ELEC CONN.....DNJ	EA	1
1	222	XRFFF	5995-01-059-1012	496711	SM-D-77215-2	CABLE ASSEMBLY,POWE.....DNJ	EA	1
1	223	PAFZZ		96906	MS17344R20C29P	CONNECTOR,PLUG,ELEC.....DNJ	EA	1
1	224	PAFZZ	5935-03-926-2961	96906	MS17344R20C29P	CONNECIOR,PLUG. ELEC.....DNJ	EA	1
1	225	PAFZZ	5935-01-075-5111	96936	MS1350C20	COVER.ELECTRICAL CO.....DNJ	EA	1
1	226	XBFFF	5995-01-056-1013	496711	SM-D-777215-1	CABLE ASSEMBLY.POWE.....DNJ	EA	2
1	227	XBFZZ		494611	SM-C-937348-2	BAG RCU.....DNJ	EA	1
1	228	XBFZZ		49671	SM-C-931348-1	BAG WAVE GGUIDE.....DNJ	EA	1
1	229	XBFZZ		49611	SM-D-9369B8	SUPPORT,ASSY W/G.....DNJ	EA	1
1	230	XADDD		49671	SM-D- 936959	FRAME ASSY.....DNJ	EA	1
1	231	PDOHH	5895-01-094-5441	80058	SM-C-10817/TSC	REMOTE CONTROL UNIT.....DNJ	EA	1
1	232	XBOFA	5955-01-071-6311	49611	SM-D-916716	WAVEGGUIDE ASSEMBLY.....DNJ	EA	
1	233	PAFZZ	5895-01-054-5434	80063	SMC-890840	PLATE,SEAL.....DNJ	EA	2
1	234	XAFZZ		49611	SM-C-890840-L	PLATE SEAL.....DNJ	EA	1
1	235	XAFZZ		496711	SM-A-912L26	GASKET WG.....DNJ	EA	1
1	236	XBFZZ		49611	SM-B-89937-2	S HOOK.....DNJ	EA	2
1	237	XBFZZ		49611	SM-C-7118152-15	SASH CHAIN.....DNJ	EA	2
1	238	XBFZZ	5305-00-458-2832	80205	NAS1635-06-6	SCREW.MACHINE.....DNJ	EA	1
1	239	XBFZZ	59A5-00-569-5849	80006	680051	COUPLING.WAVEGUDE.....DNJ	EA	2

(1) ILLUSTRATION		(2)	(3)	(4)	(5)	(6)	(7)	(8)
(a) FIG NO.	(b) ITEM NO.	SMR CODE	NATIONAL STOCK NUMBER	FSCM	PART NUMBER	DESCRIPTION  USABLE ON CODE	U/M	QTY INC IN UNIT
1	240	XBFZZ		49671	SM-C-890B04	BRACKET MTG.....DNJ	EA	2
1	241	PAFZZ	5330-01-011-6256	80063	SM-B-775596	GASKET CHOKE.....DNJ	EA	2
1	242	PAFZZ	5985-01-056-1087	80063	SM-A-777758-3	WAVEGUIDE ASSEMBLY.....DNJ	EA	1
1	243	XAFZZ		49671	MS16813-3	SCREW,CAPTIVE.....DNJ	EA	6
1	244	PAFZZ	5310-00-550-5054	96906	SM-D-15795-809	WASHER,FLAT.....DNJ	EA	6
1	245	XAFZZ		49671	SIMD-9369B6	SUPPORT,STORAGE.....DNJ	EA	1
1	246	XAFZZ		49671	SM-D-775826-9	STRAP/BUCKLE.....DNJ	EA	2
1	247	XAFZZ		49671	SM-D-775825-22	STRAP/BUCKLE.....DNJ	EA	2
1	248	XBDZZ		49671	SM-D-936636-1	BRACKET.....DNJ	EA	2
1	249	XBDZZ		49671	SM-D-936636-2	BRACKET.....DNJ	EA	2
1	250	XBDZZ		49671	SM-D-936636-3	BRACKET.....DNJ	EA	2
1	251	XBDZZ		49671	SM-D-936636-4	BRACKET.....DNJ	EA	2
1	252	PAFZZ	5310-00-400-5503	96906	MS35650-3254	NUT ,PLAIN ,HEXAGON.....DNJ	EA	48
1	253	XBDZZ		49671	SM-D-890010-2	PIN EXPANDING.....DNJ	EA	8
1	254	XBDZZ		49671	SM-C-93685	CLAMP.....DNJ	EA	B
1	255	PAFZZ	5305-00-590-7863	96906	MS9535308-308	SCLEW,CAP,HEXAGON H.....DNJ	EA	32
1	256	XBDZZ		49611	SM-D-936641	FRAME.....DNJ	EA	1
1	257	PDFDD	4123-00-974-7206	81349	MILA52767	AIR CCNOITICNER.....DNJ	EA	2
1	258	POOZZ		81348	HB51QUALITY-C-1	BROOM UPRIGHT.....DNJ	EA	1
1	259	XBFZZ		49671	-SM-C-937348-3	AG SORAGE.....DNJ	EA	1
1	260	XADDD		49671	SM-F-935711	COM SUBSYSTEM.....DNJ	EA	1
1	261	XADDD		49671	SM-F-935004	SHELTER WIED.....DNJ	EA	1
1	262	XBFZZ		49671	SM-D-936957	8AG STORAGE.....DNJ	EA	1
1	263	XBFZZ		49671	SR-D-936962	BAG PATCH.....DNJ	EA	1
1	264	XBFZZ		49671	SM-C-937354-4	BAG STOWAGE.....DNJ	EA	1
1	265	PDOZZ		80063	SM-A-916455	CHAIRF01.....DNJ	EA	1
1	266	PDOZZ	5120-00-243-2957	79416	75H	HAMMER,HAND.....DNJ	EA	1
1	267	PAFZZ	5305-00-680-4267	96906	MS35308-360	SCREW,CAP, HEXAGON H.....DNJ	EA	8
1	268	XBFZZ	5305-01-072-4420	49671	SM-B-77712-2	SCBEW,EXTERNALLY RE.....DNJ	EA	64
1	269	XBFZZ		49671	SM-D-936992	GASKET.....DNJ	EA	2
1	270	XRFZZ		49671	SM-D-935552	FRAME AIR CONDITION,.....DNJ	EA	2
1	271	XBFZZ		49671	SM-D-935553	FRAME AIR CONDITION,.....DNJ	EA	2
1	272	PAFZZ	5305-00-225-7775	96906	MS16996-25	SCREW,CAP,SOCKET HE.....DNJ	EA	4
1	273	PAOZZ		83740	N0.509	BATTERY DRY.....DNJ	EA	1
1	274	PDCZZ		90299	N0.459	LANTERN,ELECTRIC.....DNJ	EA	1
1	275	PAOZZ	6675-00-526-8244	80063	SM-A-776657	TRANSIT.POCKET.....DNJ	EA	1
1	276	PAOZZ		80063	SM-A-936518-1	CABLE PATCHING.....DNJ	EA	1
1	277	PAOZZ		80063	SM-A-936518-2	CABLE PATCHING.....DNJ	EA	1
1	278	PAOZZ		80063	SM-A-936518-3	CABLE PATCHING,.....DNJ	EA	1
1	279	PAOZZ		80063	SM-A-936518-8	CABLE PATCHING.....DNJ	EA	1

(1) ILLUSTRATION		(2)	(3)	(4)	(5)	(6)	(7)	(8)
(a) FIG NO.	(b) ITEM NO.	SMR CODE	NATIONAL STOCK NUMBER	FSCM	PART NUMBER	DESCRIPTION  USABLE ON CODE	U/M	QTY INC IN UNIT
1	280	PAOZZ	1420-00-991-5464	80063	SM-A-936561-1	PATCHCORD ..... DNJ	EA	
1	281	PAOZZ	5995-00-949-1422	80063	SM-A-936561-2	CABLE ASSEMBLY RADI ..... DNJ	EA	1
1	282	PAOZZ	5995-00-949-1423	80063	S\$-A-936561-3	CABLE ASSEMBLY.RADI ..... DNJ	EA	L
1	283	PAOZZ	5995-00-113-0969	80063	SM-A-936563-1	CABLE ASSEMBLY,TELE ..... DNJ	EA	1
1	284	PAOZZ	5995-00-04-3535	80063	SM-A-936563-3	CABLE ASSEMBLY,TELE ..... DNJ	EA	1
1	285	PAOZZ	5995-00-113-0970	80063	SM-A-936563-6	CABLE ASSEMBLY,TELE ..... DNJ	EA	1
1	286	PAOZZ	5995-00-7L7-9943	80063	SM-A-936563-1	CABLE ASSEMBLY,TELE ..... DNJ	EA	2
1	287	PAOZZ	5995-00-319-886b	80063	SM-A-936563-21	CABLE ASSEMBLY,TELE ..... DNJ	EA	1
1	288	PAOZZ	5995-00-241-7489	80063	SM-A-936563-22	PATCH CORD ..... DNJ	EA	1
1	289	PAOZZ	5995-01-096-4562	80063	SM-A-936563-23	CUKO ASSEMBLY.ELECT ..... DNJ	EA	1
1	290	PAOZZ	5995-00-113-0971	80063	SM-A-936563-26	CABLE ASSEMBLY,TELE ..... DNJ	EA	1
1	291	PAOZZ	5995-00-110-4481	80063	SM-A-936563-27	CABLE ASSEMBLY,TELE ..... DNJ	EA	1
1	292	XBFFF		49671	SM-C-935488-1	CABLE A5SY.RF ..... DNJ	EA	1
1	293	PAFZZ	59350D532-03441	81349	M3901/56-3009	CONNECTOR.PLUG,ELEC ..... DNJ	EA	1
1	294	PAFZZ		81349	UG-5360/U	CONNECTOR PLUG,ELE ..... DNJ	EA	1
1	295	PAFZZ	5995-01-093-7321	80063	SM-C-935482-1	CABLE ASSEMBLY,RAUI ..... DNJ	EA	1
1	296	XBFFF		49671	SM-A-937240	CABLE,PATCHING.COAX ..... DNJ	EA	1
1	297	PAFZZ		80063	SM-A-937239	PLUG,PATCH ..... DNJ	EA	1
1	298	PAFZZ		81349	UG-88E/U	CONNECTOR PLU,IELEC ..... DNJ	EA	1
1	299	XBFFF		49671	SM-C-935487-7	CABLE ASSY IF ..... ONJ	EA	1
1	300	PAFZZ		80063	SM-A-937268	CONNECTOR PLUG ELE ..... DNJ	EA	2
1	301	XBFFF		49671	SM-0-936329	WIRE DUCT A8SY ..... DNJ	EA	4
1	302	XPFFF		49631	SM-D-9B6341	VENT PNL ASSY ..... DNJ	EA	2
1	303	XAFZZ		49671	SM-C-936442	PANEL BLA NK ..... DNJ	EA	1
1	304	PDDD	5895-01-101-1980	80058	C-10273/TSC	CONTROL,ANTENNA ..... DNJ	EA	1
1	305	XBOZZ	5306-01-070-8068	80063	SM-C-175486-6	BULT,TARGET ..... DNJ	EA	1
1	306	PAFZZ	5330-00-947-4271	80205	NAS1598C3Y	PACKING WITH PETAIN I ..... DNJ	EA	4
1	307	PDDD	5895-01-083-0642	80058	AM-6703/TSC	AMPLIFIER,8RDIG FRE ..... DNJ	EA	4
1	308	XBFFF		49671	S3-3-936325	WIRE DUCT ASSY ..... DNJ	EA	2
1	309	PDODD	5895-01-083-0649	80058	PP-7087/TSC	POWER SUPPLY ..... DNJ	EA	2
1	310	PDODD	5P95-01-094-5454	80063	S0-D-936383	ALARPM MONITCR ..... DNJ	EA	1
1	311	PDODD	5820-01-059-1814	80063	SM-D-7115327	CONTI01.TRASLATOR ..... DNJ	EA	1
1	312	POOHD	5895-01-094-5586	80063	SM-A-9q35860-1	AMPLIFIE.RAOIO FRE ..... DNJ	EA	1
1	313	POCHO	5895-01-094-5586	80063	SW-A-935860-1	AMPLIFIER,PADIO FRE ..... DNJ	EA	1
1	314	XBFFF		49671	5S-D-936333	WIRE DUCT ASSY ..... DNJ	EA	2
1	315	XAFZZ		49671	S-C-936441	PANEL ..... DNJ	EA	1
1	316	PDODD	5895-01-083-0638	80058	CV-3199/TSC	CONVERTER,FREQUENCY ..... DNJ	EA	
1	317	XBFFF		49611	SM-F-935105	PNL PATCH ..... DNJ	EA	
1	318	PDODD	5895-01-083-0126	80058	AM-6704/TSC	AMPLIFIER-MIXER ..... DNJ	EA	2
1	319	XBFFF		49611	S-0-936334	WIRE DUCT ASSY ..... DNJ	EA	1

(1) ILLUSTRATION		(2)	(3)	(4)	(5)	(6) DESCRIPTION	(7)	(8)
(a) FIG NO.	(b) ITEM NO.	SMR CODE	NATIONAL STOCK NUMBER	FSCM	PART NUMBER	USABLE ON CODE	U/M	QTY INC IN UNIT
1	320	XBFZZ		49671	SM-D-936330	WIRE DUCT ASSY.....DNJ	EA	1
1	321	XAFZZ		49671	SM-C-936443	PANEL BLANK.....DNJ	EA	1
1	322	PDODD	5895-01-083-0639	80058	CV-3200/TSC	CONVERTER REQUENCY.....DNJ	EA	5
1	323	XBFFF		49611	SM-D-935013	COMM TRACK.....DNJ	EA	1
1	324	XBFZZ	5305-01-074-3352	49671	SB-B-775562-1	SCREW,EXTERNALLY RE.....DNJ	EA	4
1	325	XAFZZ		49671	SM-D-936340	PANEL ASSY.....DNJ	EA	1
1	326	XBFFZ		49671	SM-B8-771T832-4	SUPPORT DR VENT.....DNJ	EA	1
1	327	XBFZZ		49671	SM-C-935970-1	SPACER.....DNJ	EA	1
1	328	XBFZZ	5320-00-117-6817	96906	M520470AD3-6	RIVET SOL ID,.....DNJ	EA	4
1	329	XBFZZ		49611	SM-A-935015-4	TERMINAL STUD.....DNJ	EA	3
1	330	XBFZZ		49671	SMA-935245	WASHER,SLAL IN.....DNJ	EA	3
1	331	XAFZZ		49671	SM-C-935972	DOOR ASSY.....DNJ	EA	1
1	332	XBFZZ		49671	5SA-916431-20	RETAINER.....DNJ	EA	3
1	333	XBFZZ	5310-00-208-3786	80205	NAS67IC4	NUT,PLAIN,HEXAGON.....DNJ	EA	3
1	334	XBFZZ	5310-00-933-8118	96906	'535338-135	WASHER,LOCK.....DNJ	EA	2
1	335	PAFIZZ	5305-01-074-3371	80063	58-7771834-2	SCREW,SHOULDER.....DNJ	EA	2
1	336	XBFZZ		49671	SMA-934964	RECEPTACLE SPR.....DNJ	EA	2
1	337	XBFZZ		49671	SM-C-936752	SPACER W DUCT.....DNJ	EA	2
1	338	XBFZZ		49671	SM-C-935949	PANEL WIRE CULT.....DNJ	EA	3
1	339	XBFZZ		49671	SM-D-916889	WASHER FLAT.....DNJ	EA	2
1	340	PAFZZ	5935-01-102-5625	96906	MS17348-K2215P	CONNECTKRECEPTACL.....DNJ	EA	2
1	341	XAFZZ		81349	UG9098/U	CONN RECPT ELEC.....DNJ	EA	4
1	342	XAFFZ		49671	SM-D-936375	PANEL RACE.....DNJ	EA	1
1	343	XBFZZ		49671	5M-D-936375-3	GASKET.....DNJ	EA	2
1	344	XBFZZ		49611	SM-D-936315-2	GASKET.....DNJ	EA	2
1	345	XBFZZ		49671	SM-U-936375-1	PANEL SIDE.....DNJ	EA	1
1	346	XBFZZ		81349	UG30E/U	ADAPTER CON6.....DNJ	EA	3
1	347	PAFZZ		96906	MS7348-R22N23S	CONNECTOR,REC(PTACL.....DNJ	EA	1
1	348	PAFZZ	5935-00-882-3769	96906	MS3114-E18-325	CONNECTOR,RECET ACL.....DNJ	EA	1
1	349	PAFZZ	5935-01-102-5626	96906	MS17348-R20N22P	CONNECTOR, RECEPTACL.....DNJ	EA	1
1	350	PAF7Z		96906	MS13481-R24N10P	CONNECTOR,RECEPTACL.....DNJ	EA	2
1	351	XF7Z	5305-00-054-5657	96906	MS55195-23	SCREW,MACHINEE.....DNJ	EA	12
1	352	XBFZZ	5310-00-595-6211	96906	4515795-803	WASHER.FLAT.....DNJ	EA	4
1	353	PAFZZ	5935-00-539-0851	81349	M55339/05-00057	ADAPTER CNT ECTR.....DNJ	EA	1
1	354	PAFZZ	5985-01-097-6848	80063	SM-A-935897	COUPLER,DIRECTIONAL.....DNJ	EA	1
1	355	XBHZZ		49671	S MC-936415-I	SPACER.....DNJ	EA	Z
1	356	ISNIZ		49671	SM-D-936354	PLATE 'TG.....DNJ	EA	1
1	357	X'SFZZ	5310-00-934-9748	96906	M535649-244	NUT,PLAIN,HEXAGON.....DNJ	EA	12
1	358	XBHLZZ		49611	SM-B-935321	SPACER.....DNJ	EA	2
1	359	PAFZZ	5985-01-096-8466	80063	SMA-935896	COUPLER,DIRECTIONAL.....DNJ	EA	1

(1) ILLUSTRATION		(2)	(3)	(4)	(5)	(6) DESCRIPTION	(7)	(8)
(a) FIG NO.	(b) ITEM NO.	SMR CODE	NATIONAL STOCK NUMBER	FSCM	PART NUMBER	USABLE ON CODE	U/M	QTY INC IN UNIT
1	360	PAFZZ		80063	SM-A-936547-4	CABLE ASSEMBLY CO.A .....DNJ	EA	1
1	361	XBHZZ		49671	SM-C-936415-2	SPACER.....DNJ	EA	1
1	362	PAFZZ	5895-01-094-5680	80063	SM-A-935898	DIVIDER,POERRADIO.....DNJ	EA	1
1	363	PAFZZ	5305-00-059-3669	96906	MS51958-3	SCREW,MACH[NE .....DNJ	EA	2
1	364	XBFFF		49671	SM-D-936346	VENT PNL AS .....DNJ	EA	1
1	365	XBFFF		49671	SM-3-936345	VENT PNL ASSY.....DNJ	EA	1
1	366	XSFFF		49671	SM-D-936339	RF TEST S1G TST .....DNJ	EA	1
1	367	PAFZZ	5355-00-616-9604	96906	MS91528-IP2B	KNOB .....DNJ	EA	1
1	368	XRFZZ		49671	SM-C-935999	CLAMP 46 .....DNJ	EA	2
1	369	PAFZZ	5930-01-056-2855	80063	SM-A-776190-1	SWITCH,PRUXIMITY .....DNJ	EA	3
1	370	PAFZA	5985-01-094-5588	80063	SM-D-936368	WAVEGGUIDE .....DNJ	EA	2
1	371	XBFZZ	5305-00-059-3657	96906	MS5195861	SCREW,MACHINE.....DNJ	EA	248
1	377	XBFZZ		49671	5N-0-936352	SUPPORT WG .....DNJ	EA	2
1	373	XAFZZ		49671	SM-D-936344	PANEL ASSY .....DNJ	EA	1
1	374	XAFZZ		49671	SM-D-Q36343	PANEL ASSY .....DNJ	EA	1
1	375	XAFZZ		49671	SM-C-3642	BRACKET G .....DNJ	EA	
1	376	PDODD	5985-01-056-2851	80063	SM-A-76172	SITCHWAVEGGUIDE .....DNJ	EA	1
1	377	XBFZZ		49671	SM-C-936417	BRACKET W .....DNJ	EA	3
1	378	XBFZZ		49671	SM-C-936422	BRACKET .....DNJ	EA	1
1	379	PAFZZ	5985-01-071-6316	80063	SM-A-916398	WAVEGGUIDE .....DNJ	EA	1
1	380	XRFZZ		49671	SM-C-936423	BRACKET.....DNJ	EA	1
1	381	PAFZZ	5305-00-719-3997	96906	MS55307-303	SCREW,CAP,HEXAGON H.....DNJ	EA	2
1	382	PAFZA	5985-01-094-5589	80063	SM-D-936367	WAVEGGUIDE .....DNJ	EA	1
1	383	PAFZA	59R5-01-094-5591	80063	SM-D-936365	WAVEGGUIDE .....DNJ	EA	1
1	384	XBFZZ		49671	51-8-935313-78	SHAFT.....DNJ	EA	1
1	385	PAFZZ	3010-01-056-9888	00141	PIC CAT#371T6-6	COUPLING.SHAFT,FLEX .....DNJ	EA	1
1	386	PAFZA	5985-01-094-5590	80063	SM-D-936366	CAVEGUIOE .....DNJ	EA	1
1	387	XBFZZ		49671	SM-D-936934	CABLE BOOT .....DNJ	EA	1
1	388	PAFZA	5985-01-94-5592	80063	S-0-936358	AVEGGUIDE .....DNJ	EA	1
1	389	XBFZZ		07700	SR-C-777969	GASKET ENTR PNL.....DNJ	EA	1
1	390	PAFZZ	5999-01-094-5666	80063	SM-B-935327	SHIELDING, GASKET EL.....DNJ	EA	1
1	391	PAFZZ	5305-00-988-7602' 96906	M516995-26	SK-C-936418	SCREW,CAPSOCKET E .....DNJ	EA	16
1	392	XBFZZ		49671	SK-C-936418	SHIELDING GASKET.EL CLAMP .....DNJ	EA	3
1	393	XBFZZ	5310-00-722-5998	96906	MS15795-805	WASHER,FLAT .....DNJ	EA	4
1	394	PAFZZ	5305-00-q98-7604	96906	'4S16995-28	SCREW,CAPSCCKET HE.....DNJ	EA	4
1	395	X8FFF		49671	SM-D-935558	BAFFLE ASSY .....DNJ	EA	2
1	396	XBFZZ	5305-00-079-5835	96906	MS24693-C50	SCREWMACHINE .....DNJ	EA	16
1	397	XBFZZ		49671	S-D-93557Z	DUCT AIR VENT .....ONJ	EA	2
1	398	XBFFF		49671	SM-0-935561	BAFFLE ASSY .....DNJ	EA	2
1	399	XBFFF		496T1	SD0-936385	CHASSIS ASSY .....DNJ	EA	1

(1) ILLUSTRATION		(2)	(3)	(4)	(5)	(6) DESCRIPTION	(7)	(8)
(a) FIG NO.	(b) ITEM NO.	SMR CODE	NATIONAL STOCK NUMBER	FSCM	PART NUMBER	USABLE ON CODE	U/M	QTY INC IN UNIT
!	400	XBFFF		49671	SM-D-936338	AIR VENT ASSY .....DNJ	EA	4
1	401	XBFFZ		49671	SW-C-935469-3	BAFFLE AIR STOP .....DNJ	EA	2
1	402	KPFZZ		49671	SP-C-935941	STIFNER .....DNJ	EA	2
1	403	XBFFZ		80205	NAS1635-08-7	SCREW ,MACHINE .....DNJ	EA	16
1	404	XPFFZ		49671	SM-C-915469-4	BAFFLE AIR STUP .....DNJ	EA	1
1	405	XPFFZ		49671	SM-C-935471	STIFFENER .....DNJ	EA	2
1	406	XBFFZ		49671	SM-C-935469-2	BAFFLE AIR STOP .....DNJ	EA	1
1	407	XBFFZ	5305-01-077-3941	89063	SM-D-775527-4	SCRE'W EXTERNALLY RE.....DNJ	EA	3
1	408	XBFFZ		49611	SM-D-93556	PLATE ASSY .....DNJ	EA	1
1	409	XBFFZ		49671	SM -C-Y935479-1	GASKET AIR CUCT .....DNJ	EA	2
1	410	XBFFZ		49671	SM-C-935479-2	GASKET AIP DUCT .....DNJ	EA	1
1	411	XAFZZ		49671	SM-I -935572-1	DUCT AIR .....DNJ	EA	1
1	412	XBFFZ		49671	SM-O-935560	PLATE ASSY .....DNJ	EA	1
1	413	XBFFZ	5315-00-050-7577	96906	M59048-035	PIN SPRING .....DNJ	EA	1
1	414	XRFZZ	5315-00-063-r116	96906	'S35426-14	NUT.PLAINING .....DNJ	EA	1
1	415	XBFFZ	5310-00-582-5965	96b906	5S35338-44	WASHER,LOCK .....DNJ	EA	2
1	416	XBFFZ	5310-00-809-405R	96906	MS777183-10	WASHER.FLAT .....DNJ	EA	1
1	417	XBFFZ		49671	SP-A-71177751-1	NUT SELF LOCK HEX .....DNJ	EA	1
1	418	XBFFZ	5310-00-627-6128	6906	MS535335-35	WASHER,LOCK .....DNJ	EA	
1	419	PAFZZ	5360-01-094-5463	80063	5M-C-936451	SPRNG,CHASSIS RETA .....DNJ	EA	
1	420	XBFFZ		49671	M-F-935748	CHASSIS FREQ .....DNJ	EA	1
1	421	PAFZZ	6150-07008-5075	80063	SM-A-935860-2	CABLE ASSEMBLY,POWE .....DNJ	EA	1
1	423	PAFZZ		95936	53114[-A]2-3P	CONNECTOR,PLUG ELEC .....DNJ	EA	1
1	424	PAFZZ	5360-01-094-5462	80063	SM-C-936456	SPRING,CHASSIS RETA .....DNJ	EA	1
1	425	XBFFF		49611	SM-C-936151	CABLE ASSY .....DNJ	EA	1
1	426	XBFFZ	5340-00-88-320	96906	25281-4	CLAMP,LOOP .....DNJ	EA	1
1	427	XRFZZ	5305-01-065-7119	80063	SN-8-775557	SCREW,SPECIAL.GROUND .....DNJ	EA	
1	428	XBFFF		49671	5-C-936740	FILTER ASSY .....O.NJ	EA	1
1	429	XAFZZ		49671	SM-O-936337	PANEL ASSY .....DNJ	EA	1
1	430	XAFZZ		49671	SM-C-936739	DOOR ASSY .....DNJ	EA	
1	431	XAFZZ		49671	I1-A-935226-__	WASHER.NYLON .....DNJ	EA	6
1	432	XBFFZ		49611	S-A-935015-2	TERMINAL STLD .....DNJ	EA	3
1	433	PAFZZ	5320-00-117-6817	96906	M52D470A03-6	PIVET.SOLID .....DNJ	EA	
1	434	PAFZZ		49671	SMB8-8899I5	SPACER .....DNJ	EA	1
1	435	PPFZZ	4130-01-104-0782	80063	SM-B-935364	FILTER MEDIA.AIR CO .....DNJ	EA	1
1	436	XBFFZ		49671	S-8-935365	SCREEN .....DNJ	EA	1
1	437	XBFFZ		49671	SMC-936738	FRAME .....DNJ	EA	1
1	438	XBFFZ		49611	SM-A-935015-3	TEPRMIAL STUD .....DNJ	EA	6
1	439	XBFFZ	5305-00-054-6652	96906	MS51951-28	SCREW.MACHINE .....DNJ	EA	2

## SECTION II

TM 11-5895-846-24P

(1) ILLUSTRATION		(2)	(3)	(4)	(5)	(6)	(7)	(8)
(a) FIG NO.	(b) ITEM NO.	SMR CODE	NATIONAL STOCK NUMBER	FSCM	PART NUMBER	DESCRIPTION  USABLE ON CODE	U/M	QTY INC IN UNIT
1	440	XBFZZ	5310-00-782-1349	96906	MS51595-804	WASHER,FLAT .....DNJ	EA	12
1	441	XBFZZ	5310-00-929-6395	96906	MS35338-136	WASHER,LOCK .....DNJ	EA	2
1	442	XRFZZ	5310-00-934-9761	96906	M535649-264	NUT,PLAIN HEXAGON .....DNJ	EA	1
1	443	XBFZZ		49671	SM-D-935470	SRKT SUPPORT .....DNJ	EA	2
1	444	PAFLZ	4140-01-094-9334	80063	SM-A-935248	FAN,CENTRIFUCAL .....DNJ	EA	2
1	445	PAFZZ	4140-01-094-6835	80063	SR-A-935247	FAN,CENTRIFLGAL .....DNJ	EA	2
1	446	XBFZZ		96906	MS25281R1	CLAMP,LOOP PLASTIC .....DNJ	EA	10
1	447	PAFZZ	5340-00-753-3456	96906	M525281R2	CLAMP,LOOP .....DNJ	EA	10
1	448	PAFZZ	5340-00-543-3931	96906	MS2525813	CLAMP,LOOP .....DNJ	EA	10
1	449	PAFZZ	5340-00-721-5315	96906	M525281Q5	CLAMP,LOOP .....DNJ	EA	10
1	450	PAFZZ	5340-00-989-9224	96906	S252281R6	CLAMP,LOOP .....DNJ	EA	10
1	451	PAFZZ	5340-00-954-3134	96906	M525281R7	CLAMP,LOOP .....DNJ	EA	10
1	452	PAFZZ	5340-00-543-3934	96906	MSZ5281R8	CLAMP,LOOP .....DNJ	EA	10
1	453	PAFZZ	5340-00-530-6833	96906	MS25281R9	CLAMP,LOOP .....DNJ	EA	10
1	454	XBFZZ	5340-00-989-3032	96906	4525281R10	CLAMP,LOOP .....DNJ	EA	14
1	455	PAFZZ	5340-00-964-3664	96906	MS25281RII	CLAMP,LOOP .....DNJ	EA	10
1	456	PAFZZ	5340-00-088-7768	96906	MSZ5281R12	CLAMP,LOOP .....DNJ	EA	10
1	457	PAFIZ	5340-00-820-1179	96906	n552218R13	CLAMP,LOOP .....DNJ	EA	10
1	458	PBFZZ	5340-00-051-6819	96906	M525281R14	CLAMP,LOOP .....DNJ	EA	10
1	459	PFZZ	5340-00-820-6058	96906	S252R15	CLAMP,LOOP .....DNJ	EA	10
1	460	XBFZZ	5340-00-807-1065	96906	S52852R16	CLAMP,LOOP .....DNJ	EA	8
1	461	PAFZZ	5340-00-780-8450	96906	M525281R17	CLAMP,LOOP .....DNJ	EA	10
1	462	PAFZZ	5340-00-819-7408	96906	MS25281R18	CLAMP,LOOP .....DNJ	EA	10
1	463	PAFZZ	5305-01-030-2255	80205	NA51635-3-10	SCREW,MACHNE .....DNJ	EA	120
1	464	XBFZZ	5306-00-817-4989	96906	535307-333	BLT.MACHINE .....DNJ	EA	16
1	465	XBFZZ	5310-00-933-8122	96906	M535338-159	WASHER,LOCK .....DNJ	EA	48
1	466	XBFZZ	5310-00-625-5756	96906	M515795-812	WASHER,FLAT .....DNJ	EA	4
1	467	XRFZZ		49671	SM-C-935458	BRACKET L.H. BL .....DNJ	EA	4
1	468	XBFZZ		49671	SM-D-777838-3	SCREW,CAPIVE .....DNJ	EA	4
1	469	XBFZZ	5310-00-98-7042	96906	535338-141	ASHER,LCKK .....DNJ	EA	4
1	470	XBFZZ		49671	S-C-71?311	GASKET BLG MTG D .....DNJ	EA	8
1	471	XBFZZ		49671	S-C-935459	BRACKET R.H. BL .....DNJ	EA	4
1	472	PAFZZ	5305-00-417-6385	80205	NA51635-08-20	SCREMACHINE .....DNJ	EA	8
1	473	XFZZ		49671	S-77547-7	COVER PROTECTIVE .....DNJ	EA	4
1	474	XBSZZ		49671	SM-B-775537-4	SPACER .....DNJ	EA	8
1	475	XBF1Z		49671	Sfl-777131-5	SLIDE QIK DISC .....DNJ	EA	11
1	476	X8FZZ		49671	58-D3-77132-5	SLIDE OIK DISC .....DNJ	EA	11
1	477	X8FZZ	5310-01-OT4-3367	49671	SM S-889956	WASHER,FLAT .....DNJ	EA	44
1	478	XBFIZZ		49671	SM-C-B90820	SUPPORT CABLE .....DNJ	EA	12
1	479	XBFZZ	5307-01-071-6422	49671	SM-8-889957	STUD,SHOULOERED .....DNJ	EA	22

## SECTION II

TM 11-5895-846-24P

(1) ILLUSTRATION		(2)	(3)	(4)	(5)	(6)	(7)	(8)
(a) FIG NO.	(b) ITEM NO.	SMR CODE	NATIONAL STOCK NUMBER	FSCM	PART NUMBER	DESCRIPTION  USABLE ON CODE	U/M	QTY INC IN UNIT
1	480	XBFZZ	5895-01-074-3328	49611	SM-D-77131-11	SLIDE,QUICK DISCONN.....DNJ	EA	3
1	481	XBFZZ	5895-01-07-3374	49671	SM-D-77132-11	SLIDE,DRAWERS, EXTENS.....DNJ	EA	3
1	482	XBFZZ		49671	SM-D-935563-2	SLIDE QK DISC.....DNJ	EA	2
1	4R3	XBFZZ		49671	SM-8-937144	NUT PLATE.....DNJ	EA	8
1	484	PAFZZ	5305-00-051-0227	96906	MS24693C272	SCREW W.MACHINE.....DNJ	EA	16
1	485	XBFZZ		49671	SM-D-935562-2	SLIDE QIK DISC.....DNJ	EA	2
1	486	XBFZZ		49671	SM-B-931143	SPACER.....DNJ	EA	2
1	487	XBFZZ		49671	SM-B-711869	SUPPORT CABLE.....DNJ	EA	2
1	498	PAFZZ	5305-00-054-6655	96906	MS51957-31	SCREW,MACHINE.....DNJ	EA	4
1	489	XBFZZ		49671	SM-C-936839	SUPPORT CABLE.....DNJ	EA	2
1	490	XBFZZ	5895-01-014-3373	49671	S-D-17132-7	SLIDE,DRAER,EXTENS.....DNJ	EA	2
1	491	XBFZZ	5895-01-074-3372	49671	SM-0-777131-7	SLIDE,DAWERE.EXTES.....DNJ	EA	2
1	492	XBFZZ		49671	SM-B-77868	SUPPLURT CABLE.....DNJ	EA	1
1	493	XBFZZ		49671	SM-C-916643	BRACKET MTG.....DNJ	EA	2
1	494	XBFZZ		49671	SM-C-916642	BRACKET MTG.....DNJ	EA	2
1	495	XBFZZ		49671	SM-C-935933	BRACKET SLICE.....DNJ	EA	22
1	496	XBFZZ		80063	SM-C-935934	BRACKET SLIDE.....DNJ	EA	22
1	497	XBFZZ		49611	SM-C-935927	BRACKET TIE PL.....DNJ	EA	1
1	498	XBFZZ		4671	M-C-936863	BRACKET SLICEMT,.....DNJ	EA	4
1	499	XBHZZ		49611	SM-C-935926	BRACKET.....DNJ	EA	3
1	500	XBFZZ		49671	SM-C-936864	BRACKET SLICE MTG.....DNJ	EA	4
1	501	XBFZZ		80205	NAS140N10M36	PIN.....DNJ	EA	18
1	502	XBFZZ	5310-00-209-0790	96906	MS35335-63	WASHERLOCK.....DNJ	EA	32
1	503	XBFZZ	53S0-00-245-3652	96906	MS35650-3384	NUIPLAIN,HEXAGON.....NJ	EA	32
1	504	XBFZZ		49671	SM-C-935924	BRACKET GODE PIN.....DNJ	EA	9
1	505	XBFZZ		49671	5-8-889946	PIN.....DNJ	EA	32
1	506	XBFZZ		80205	NAS1635--32	SCREW,MACHINE.....DNJ	EA	36
1	501	XBFZZ		49611	SM-C-936440	BRACKET GDE PIN.....DNJ	EA	1
1	508	XBFZZ		80205	NAS1407N7M20	PIN SPRING R01LED.....DNJ	EA	14
1	509	XBFZZ		49671	SM-C-935953	BRACKET GDE PIN.....DNJ	EA	2
1	510	XBFZZ	5305-01-078-2906	80205	NAS1635-3-20	SCRE,MACHINE.....DNJ	EA	20
1	511	XBFZL		49671	SM-C-931630	BRACKET GGUIDE PIN.....DNJ	EA	1
1	512	XBFZZ		49611	SM-C-935457-2	BRACKET SLIDE.....DNJ	EA	4
1	513	XBFZZ		49671	S-C-937391	BRACKET SLICE MITG.....DNJ	EA	2
1	514	XBFZZ		49671!	SM-C-890631	BRACKET SLIDE.....DNJ	EA	4
1	515	XBFZZ		49671	SM-C-93T390	BRACKET SLIDE PS.....DNJ	EA	2
1	516	XBFZZ		49671	SM-C-177916	BRACKET SLIDE.....DNJ	EA	4
1	517	XBFZZ		49671	SC-935457-1	BRACKET SLIDE.....DNJ	EA	4
1	518	XBFZZ		49671	SC-93671	BRACKET SLIDE.....DNJ	EA	2
1	519	XBFZZ		49671	SM-C-890663	BRACKET SLIDE.....DNJ	EA	2



SECTION II

TM 11-5895-846-24P

(1) ILLUSTRATION		(2)	(3)	(4)	(5)	(6) DESCRIPTION	(7)	(8)
(a) FIG NO.	(b) ITEM NO.	SMR CODE	NATIONAL STOCK NUMBER	FSCM	PART NUMBER	USABLE ON CODE	U/M	QTY INC IN UNIT
1	520	XBFZZ		49671	SM-C-177795S9	BRACKET SLIDE .....DNJ	EA	2
1	521	XBFZZ		49671	SM-C-936726	BRACKET SLIDE .....DNJ	EA	2
1	522	XBHZZ		49671	SM-C-935920	BRACKET COUE PIN.....DNJ	EA	2
1	523	XBFZZ		49671	SM-C-777963	BRACKET GDE PIN .....DNJ	EA	2
1	524	XBFZZ		49671	SM-C-936454	SUPPORT ASSY.....DNJ	EA	2
1	525	XBFZZ		49671	S-C-936453	ANGLE ASSY SUPP .....DNJ	EA	4
1	526	XBFZZ		49671	SM-D-935551	ADAPTER AIR.....DNJ	EA	2
1	527	PAFZZ	5330-01-108-2548	80063	SM-C-935462	GASKET .....DNJ	EA	7
1	528	PAFZZ	5530-01-097-3244	80063	SM-C-935461	GASKET .....DNJ	EA	7
1	529	XBDZZ		49671	SM-0-935576	PLATE MTG .....DNJ	EA	1
1	530	-XADZZ		49671	S-C-935468-2	GASKET PL NTG .....DNJ	EA	2
1	531	XADZZ		49671	SMN-C-935468-1	GASKET PC MTG .....DNJ	EA	2
1	532	XBDZZ		49671	SM-D-935575	PLATE NTG.....DNJ	EA	1
1	533	PAFZZ	5350-01-105-7276	80063	SM-C-935484	GASKET .....DNJ	EA	1
1	534	PAFZZ		80063	S-C-935483	GASKET .....DNJ	EA	2
1	535	XBFZZ		49671	SM-C-931373	BRACKET.....DNJ	EA	1
1	536	XBFZZ		49671	SM-0-935550	ADAPTER AIR.....DNJ	EA	2
1	537	XBDZZ		49671	S-9855174	PLATE MTG .....DNJ	EA	2
1	538	PAFZZ	5330-01-103-7950	80063	(-C-777376	GASKET .....DNJ	EA	2
1	539	PAFZZ	5310-01-099-0349	80063	SM-C-9354£3	GASKET .....DNJ	EA	2
1	540	XBDZZ		49671	RDZ5-0-935573	PLATE TG .....DNJ	EA	1
1	541	PAFZZ	5330-01-105-727	80063	SM-C-7177379	GASKET .....DNJ	EA	2
1	542	XADDD		49671	SN-0-935103	RACK ASSY .....DNJ	EA	1
1	543	PAFZZ		80063	SM'-93)5103-1	RACK NO 1 .....DNJ	EA	1
1	544	XPDZZ		49671	S5-D-935103-2	RACK NO.2 .....DNJ	EA	1
1	545	XBDZZ		49671	SM-D-935103-3	RACK NO.3 .....DNJ	EA	1
1	546	XBDZZ		49671	SM-0-935103-4	RACK NO.4 .....DNJ	EA	1
1	547	XBFZZ	5306-00-021-3912	96906	NM53530A-334	BOLT,MACHINE.....DNJ	EA	16
1	548	XBFZZ		49671	SM-8-931142	WASHER FLAT .....DNJ	EA	32
1	549	XBFZZ		49671	SN-B-935378	SHIM BLOCK.....DNJ	EA	16
1	550	XBFZZ		49671	SM-B-935378-3	SHIM BLOCK.....DNJ	EA	32
1	551	XBFZZ		49671	SM-B-935378-4	SHIN BLOCK.....DNJ	EA	32
1	552	XBFZZ		49671	S-B-935378-2	SHIM BLOCK.....DNJ	EA	32
1	553	XBFZZ	5306-00-543-4436	96906	MS535308-337	B01 MACHINE.....DNJ	EA	16
1	554	XBDZZ		49671	S--935103-11	GASKET FRAME.....DNJ	EA	4
1	555	XBDZZ		49611	SS0-935103-8	CROSS BAR ASSY .....DNJ	EA	21
1	556	XBDZZ		49671	S -D-935103-9	CROSS BAR ASSY LWR .....DNJ	EA	4
1	557	XBDZZ		49671	SM-D-935103-7	GASKET SILICONE .....DNJ	EA	6
1	558	XBDZZ		49671	S-D0-935103-6	GASKET SILICONE .....DNJ	EA	3
1	559	PAFZZ		80063	SM-A-936547-3	CABLE ASSEMBLY COA .....DNJ	EA	1

SECTION II

TM 11-5895-846-24P

(1) ILLUSTRATION		(2)	(3)	(4)	(5)	(6)	(7)	(8)
(a) FIG NO.	(b) ITEM NO.	SMR CODE	NATIONAL STOCK NUMBER	FSCM	PART NUMBER	DESCRIPTION  USABLE ON CODE	U/M	QTY INC IN UNIT
1	560	PAFZZ		80063	SM-A-916547-5	CABLE ASSEMBLY COA ..... DNJ	EA	1
1	561	PAFZZ		80363	SM-C-936547-8	CABLE ASSEMBLY COA ..... DNJ	EA	1
1	562	PAFZZ	5995-01-096-5131	80063	SM-C-175B34-39	CABLE ASSEMBLY.RADI ..... DNJ	EA	1
1	563	PAFZZ	5995-01-096-9125	80063	SM-C-775834-26	CABLE ASSEMBLY.RADI ..... DNJ	EA	
1	564	PAFZZ	5999-01-096-5652	80063	SMC-715834-25	CABLE ASSEMBLY.RADI ..... DNJ	EA	1
1	565	PAFZZ	5995-0-096-5653	80063	SM-C-1775834-27	CABLE ASSEMBLY.RADI ..... DNJ	EA	1
1	566	PAFZZ	5995-01-106-9993	80063	SM-A-936547-1	CABLE ASSEMBLY.RADI ..... DNJ	EA	1
1	567	PAFZZ	5995-01-096-5126	80063	SM-C-775834-2P	CABLE ASSEMBLY.RADI ..... DNJ	EA	1
1	568	PAFZZ		80063	S-A-936547-6	CABLE ASSEMBLY COA ..... DNJ	EA	1
1	569	PAFZZ		80063	SM-A-936547-1	CABLE ASSEMBLY COA ..... DNJ	EA	1
1	570	PAFZZ		49671	SM-A-937275	CONN PLUG ELEC ..... DNJ	EA	2
1	571	PAFZZ	5995-01-096-5128	80063	SH-C-775834-33	CABLE ASSEMBLY,RADI ..... DNJ	EA	1
1	572	PAFZZ	5995-01-097-3145	80063	S-C-175834-3	CABLE ASSEMBLY.RADI ..... DNJ	EA	1
1	567	PAFZZ	5995-01-096-5126	80063	SM-C-775834-2P	CABLE ASSEMBLY.RADI ..... DNJ	EA	1
1	573	PAFZZ	5999-01-096-9127	80063	SM-C--15Y34-31	CABLE ASSEMBLY.RADI ..... DNJ	EA	1
1	574	PAFZZ	5995-01-096-5654	80063	SM-C-775834-30	CABLE ASSEMBLY.RADI ..... DNJ	EA	1
1	575	PAFZZ	5995-01-097-199	80063	S-C-1775834-9	CABLE ASSEMBLY.RADI ..... DNJ	EA	1
1	576	PAFZZ	5995-01-096-4382	90063	SM-C-777221-13	CABLE ASSEMBLY.RADI ..... DNJ	EA	1
1	577	PAFZZ	5995-01-036-43H3	80063	S9-C-111721-14	CABLE ASSEMBLY.RADI ..... DNJ	EA	1
1	578	PAFZZ	5995-01-096-5130	80063	SM-C-775834-31	CABLE ASSEMBLY.RADI ..... DNJ	EA	1
1	579	PAFZZ	5999-31-09P-s1s	80063	SM-C-175H34-36	CABLE ASSEMBLY.RADI ..... DNJ	EA	1
1	580	PAFZZ	5995-01-1T6-9989	80063	SM-A-936541-13	CABLE ASSEMBLY.RADI ..... DNJ	EA	1
1	581	PAFZZ		83063	SM-A-936547-14	CABLE ASSEMBLY ..... DNJ	EA	1
1	582	PAFZZ	5995-01-106-9966	80063	SM-A-936541-10	CABLE ASSEMBLY.RADI ..... DNJ	EA	1
1	583	PAFZZ	5Y95-01-106-9995	80063	SM-A-936547-5 C	CABLE ASSEMBLY.RADI ..... DNJ	EA	1
1	584	PAFZZ	5995-01-096-5129	80063	SM-C-775834-35	CABLE ASSEMBLY.RADI ..... DNJ	EA	1
1	585	PAFZZ	5995-01--096-8131	80063	SM-C-1715834-34	CABLE ASSEMBLY.RADI ..... DNJ	EA	1
1	586	PAFZZ	5995-01-10b-9988	80063	SM-A-936547-12	CABLE ASSEMBLY.RADI ..... DNJ	EA	1
1	587	PAFZZ	5995-O-106-9V87	80063	SM-A-936547	CABLE ASSEMBLY.RADI ..... DNJ	EA	1
1	588	PAFZZ	5995-01-106-999	80063	SM-A--936541-24	CABLE ASSEMBLY.RADI ..... DNJ	EA	1
1	589	PAFZZ	5995-01-106-9998	80063	SM-A-936541-23	CABLE ASSEMBLY.RADI ..... DNJ	EA	1
1	590	PAFZZ	599Y-01-106-9996	80063	SMCA-935417-2I	CABLE ASSEMBLY.RADI ..... DNJ	EA	1
1	591	PAFZZ	5995-01-094-5624	80063	SM-C-YTY538-4	CABLE ASSEMBLY.RADI ..... DNJ	EA	1
1	592	PAFZZ	5995-01-094-5626	80063	SM-C-175838-3	CABLE ASSEMBLY.RADI ..... DNJ	EA	1
1	593	PAFZZ	5995-01-LO6-9991	80063	SM-A-936547-1Y	CABLE ASSEMBLY.RADI ..... DNJ	EA	1
1	594	PAFZZ	5995-01-106-999?	80063	SM-A-936547-16	CABLE ASSEMBLY.RADI ..... DNJ	EA	1
1	595	PAFZZ	5995-01-101-4561	80063	SM-A-936547-1B	CABLE ASSEMBLY.RADI ..... DNJ	EA	1
1	596	PAFZZ	5995-01-106-9994	80063	SM-A-936547-19	CABLE ASSEMBLY.RADI ..... DNJ	EA	1
1	597	PAFZZ	599-l-6-999	80063	SM-A-936541-	CABLE ASSEMBLY.RADI ..... DNJ	EA	1
1	600	PAFZZ	5940-00-143-415	96906	MS5036-156	TEMINAL LUG ..... DNJ	EA	18

(1) ILLUSTRATION		(2)	(3)	(4)	(5)	(6)	(7)	(8)
(a) FIG NO.	(b) ITEM NO.	SMR CODE	NATIONAL STOCK NUMBER	FSCM	PART NUMBER	DESCRIPTION  USABLE ON CODE	U/M	QTY INC IN UNIT
1	601	PAFZZ	5940-00-115-0763	96906	MS20659140	TERMINAL LUG ..... DNJ	EA	41
1	602	XBFZZ	5940-00-143-4714	96906	MS25036-153	TERMINAL LUG ..... DNJ	EA	78
1	603	XRFZZ	5940-00-557-1625	96906	MS25036-149	TERMINAL LUG ..... DNJ	EA	61
1	604	XBFZZ		49611	SM-C-89069D-1	TERMINAL LUG ..... DNJ	EA	20
1	605	XBFZZ	5915-00-156-3253	96906	MS3367-2-9	STRAP,TIEDOWN,ELECT ..... DNJ	EA	20
1	606	XBFZZ	5975-00-014-2072	96906	M5361-1-9	STRAP,TIEDOWN,ELECT ..... DNJ	EA	150
1	607	XBDZZ	5975-0L111-3208	96906	MS3361-5-9	STRAP,TIEDOWN,ELECT ..... DNJ	EA	600
1	608	XBFZZ	5915-00-721-5153	96906	MS3367-4-9	STRAP,TIEDOWN,ELECT ..... DNJ	EA	20
1	609	PAFZZ	5935-00-901-T881	96906	M S3116-F12-35	CONNECTOR,PLUG, ELEC ..... DNJ	EA	13
1	610	PAFZZ	5915-00-980-2669	96906	MS3[116-F16-85	CONNECTOR,PLUG, ELEC ..... DNJ	EA	2
1	611	PAFZZ	5935-01n72-5618	96906	MSI7344-R20N15S	CONNECTOR,PLUG, ELEC ..... DNJ	EA	2
1	612	PAFZZ	5915-01-072-4009	77820	MS10-350695-18	ADAPTER,CABLE CLAMP ..... DNJ	EA	3
1	613	XBFZZ	5935-00-809-0786	96906	M53420-10	BUSHING,ELECTRICAL..... DNJ	EA	3
1	614	PAFZZ	5935-00-809-0786	6906	MS53357-bA	CLAMP.CABL,ELECTI..... DNJ	EA	3
1	615	PAFZZ		90063	SM-A-935016-3	ADAPTEP CABLE CLAMP ..... DNJ	EA	3
1	616	XBFZZ	5365-00-598-5416	96906	MS3420-12	BUSHING RUBBER..... DNJ	EA	5
1	617	PAFZZ	5935-00-233-0572	96906	MS35957-12A	ADAPTER,CABLE CLAMP ..... DNJ	EA	7
1	618	PAFZZ		90063	SM-C-937321-1	CABLE ASSEMBLY COA ..... DNJ	EA	1
1	619	PAFZZ	5935-0J-328-3127	81349	M39112/J1-0005	CONNECTOR,PLUG, ELEC ..... DNJ	EA	2
1	620	XAFZZ		81343	UG594R/U	CONNECTOR,PLUG, ELEC ..... DNJ	EA	1
1	621	PAFZZ		8)063	SM-C-93321-2	CABLE ASSEMBLY COA ..... DNJ	EA	1
1	622	PAFZZ	5935-00-089-?097	96906	MS31L6-F10 6S	CONNECTOR,PLUG, ELEC ..... DNJ	EA	2
1	623	PAFZZ	5935-00-903-9512	96906	MS3116-816-265	CONNECTOR,PLUG, ELEC ..... DNJ	EA	2
1	624	PAFZZ	5935-00-172-9261	96906	MS3116-F16-26P	CONNECTOR,PLUG, ELEC ..... DNJ	EA	2
1	625	PAFZZ	5935-00-990-)311	96906	MS3116-F14-5P	CONNECTOR,PLUG, ELEC ..... DNJ	EA	1
1	626	PAFZZ	5935-00-992-32[3	969q06	MS316-F18-11P	CONNECTOR,PLUG, ELEC ..... DNJ	EA	2
1	627	PAFZZ	5995-00-905-5832	96906	MS3116-F0-39S	CONNECTOR,PLUG, ELEC ..... DNJ	EA	1
1	628	PAFZZ	5935-00-117- '59	96906	MS3L116-F18-325	CONNECTOR,PLUG, ELEC ..... DNJ	EA	1
1	629	PAFZZ	5935-00-880-?610	96906	MS311b-F20-16P	CONNECTOR,PLUG, ELEC ..... DNJ	EA	L
11	630	PAFZZ	S915-00-892-9324	96906	MS3116-F22-21P	CONNECTOR,PLUG, ELEC ..... DNJ	EA	1
1	631	PAFZZ?	5935-00-421-,2669	96906	MS3116-F22-41S	CONNECTOR,PLUG, ELEC ..... DNJ	EA	1
1	632	PAFZZ	5935-00-181-8765	96906	MS31L16-F14-55	CONNECTOR,PLUG, ELEC ..... DNJ	EA	1
1	633	PAFZZ	935-00-230-7812	80063	SM-A-935016-5	ADAPTER,CABLE CLAMP ..... DNJ	EA	1
1	634	XBFZZ	5365-00-141-6943	96906	MS3420-16	BUSHING,RUBBER..... DNJ	EA	1
1	635	PAFZZ	5935-00-280-2353	96906	MS3057-16A	ADAPTER.CABLE CLAMP ..... DNJ	EA	1
1	636	PAFZZ	5935-00230-78T0	80063	SM-A-935016-4	ADAPTER,CABLE CLAMP ..... DNJ	EA	1
1	637	XBFZZ		49671	SM-B-935380-3	JUMPER ELEC..... DNJ	EA	12
1	638	XBFZZ Z		49671	SM-B-935380-5	JUMPER ELEC..... DNJ	EA	4
1	639	XBFZZ I		49671	SM-B-935380-2	JUMPER ELEC..... DNJ	EA	2
1	640	XBFZZ		49611	SM-B-935380-1	JUMPER ELEC..... DNJ	EA	16

(1) ILLUSTRATION		(2)	(3)	(4)	(5)	(6)	(7)	(8)
(a) FIG NO.	(b) ITEM NO.	SMR CODE	NATIONAL STOCK NUMBER	FSCM	PART NUMBER	DESCRIPTION  USABLE ON CODE	U/M	QTY INC IN UNIT
1	641	XBFZZ		49671	SM-B-935380-4	JUMPER ELEC.....DNJ	EA	1
1	642	XBFZZ		49671	SM-B-935380-1	JUMPER ELEC.....DNJ	EA	1
!	663	XBFZZ		49671	SM-B-935380-6	JUMPER ELEC.....DNJ	EA	1
1	644	XBFZZ		49671	SM-B-935380-12	JUMPER ELEC.....DNJ	EA	1

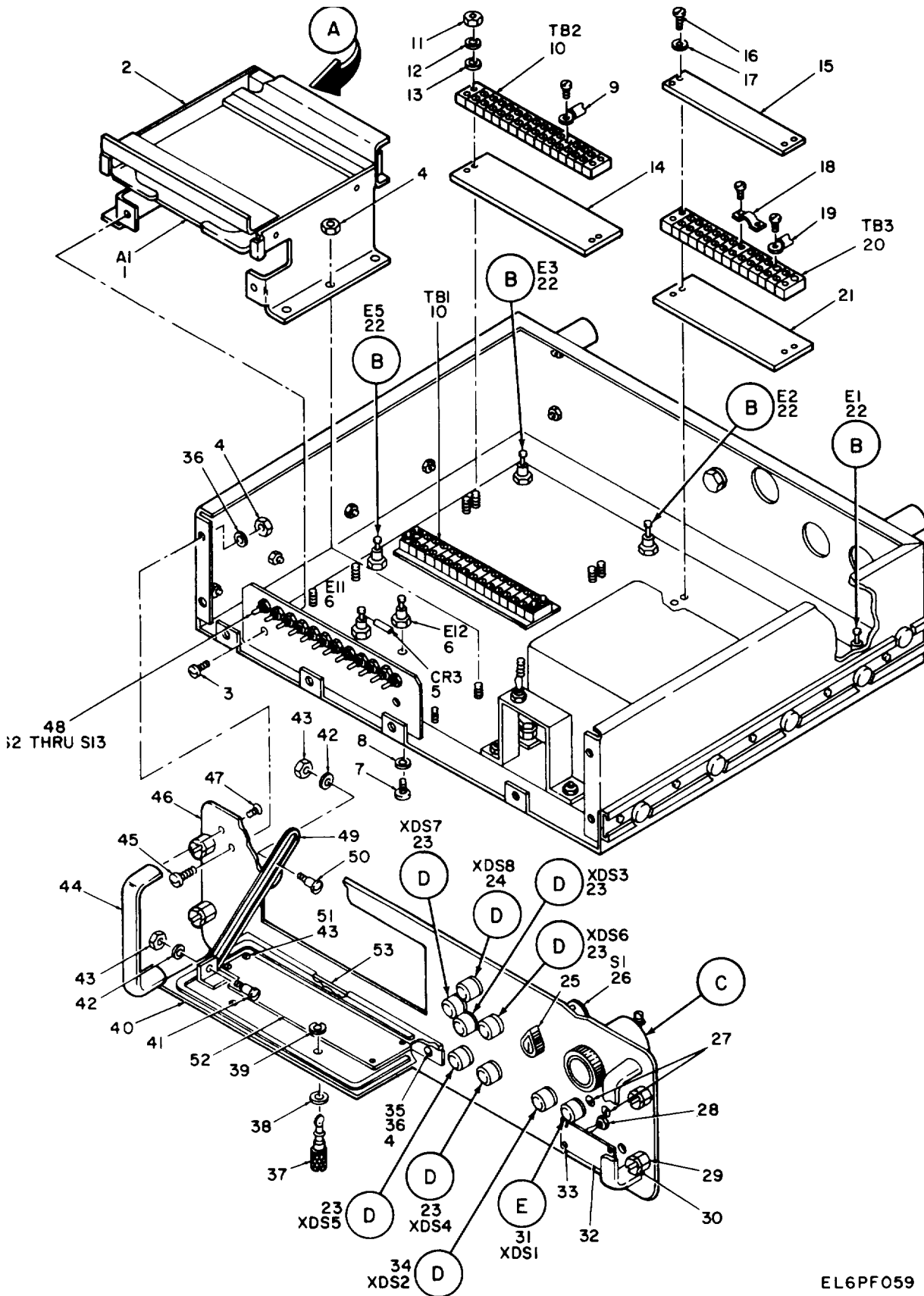

EL6PF059

Figure 2. Alarm monitor (sheet 1 of 3 sheets).

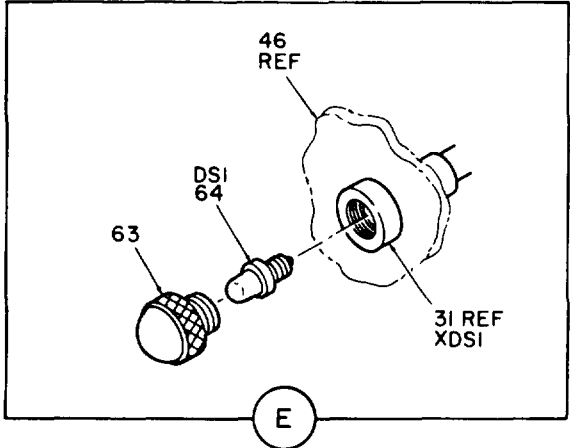
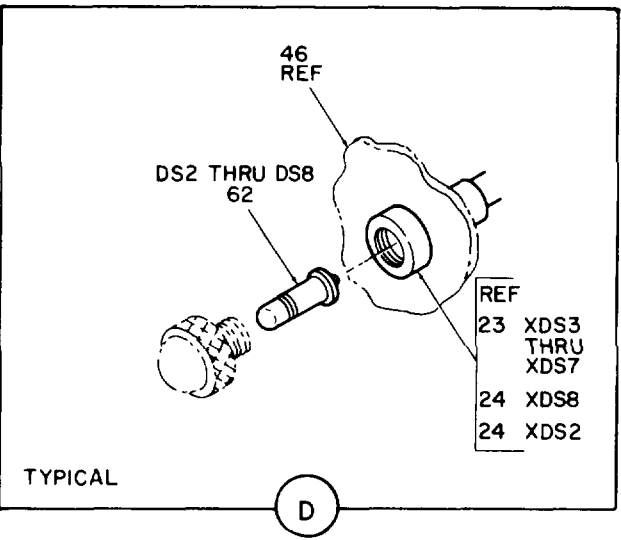
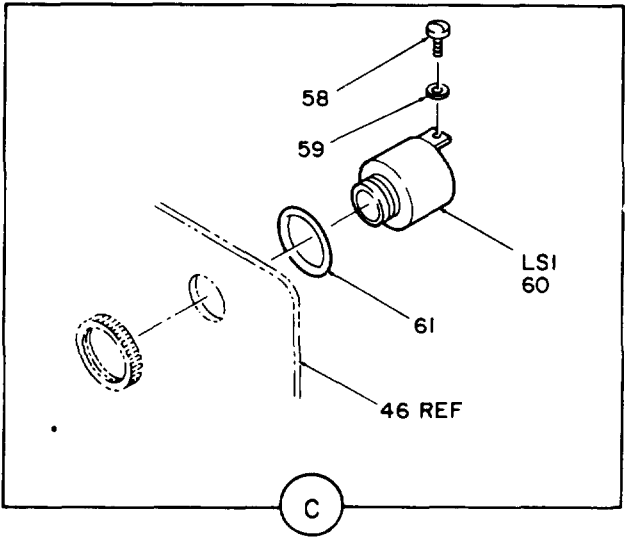
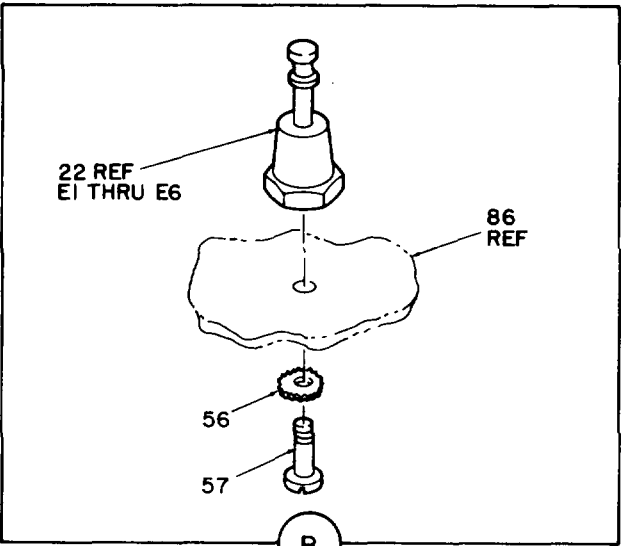
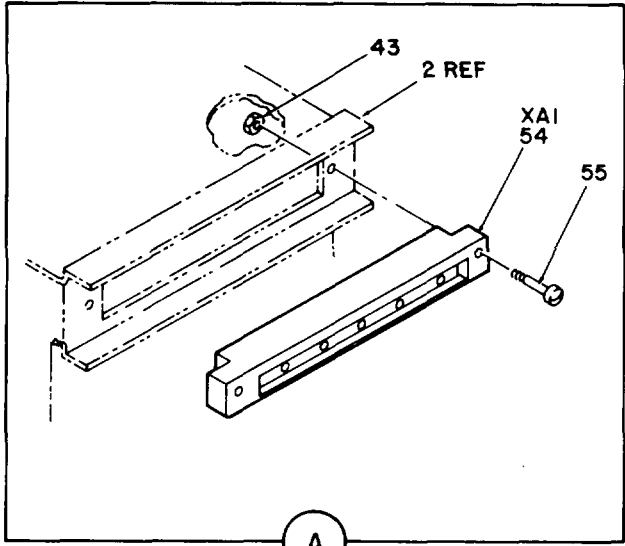

EL6PF060

Figure 2. Alarm monitor (Sheet 2 of 3 sheets)

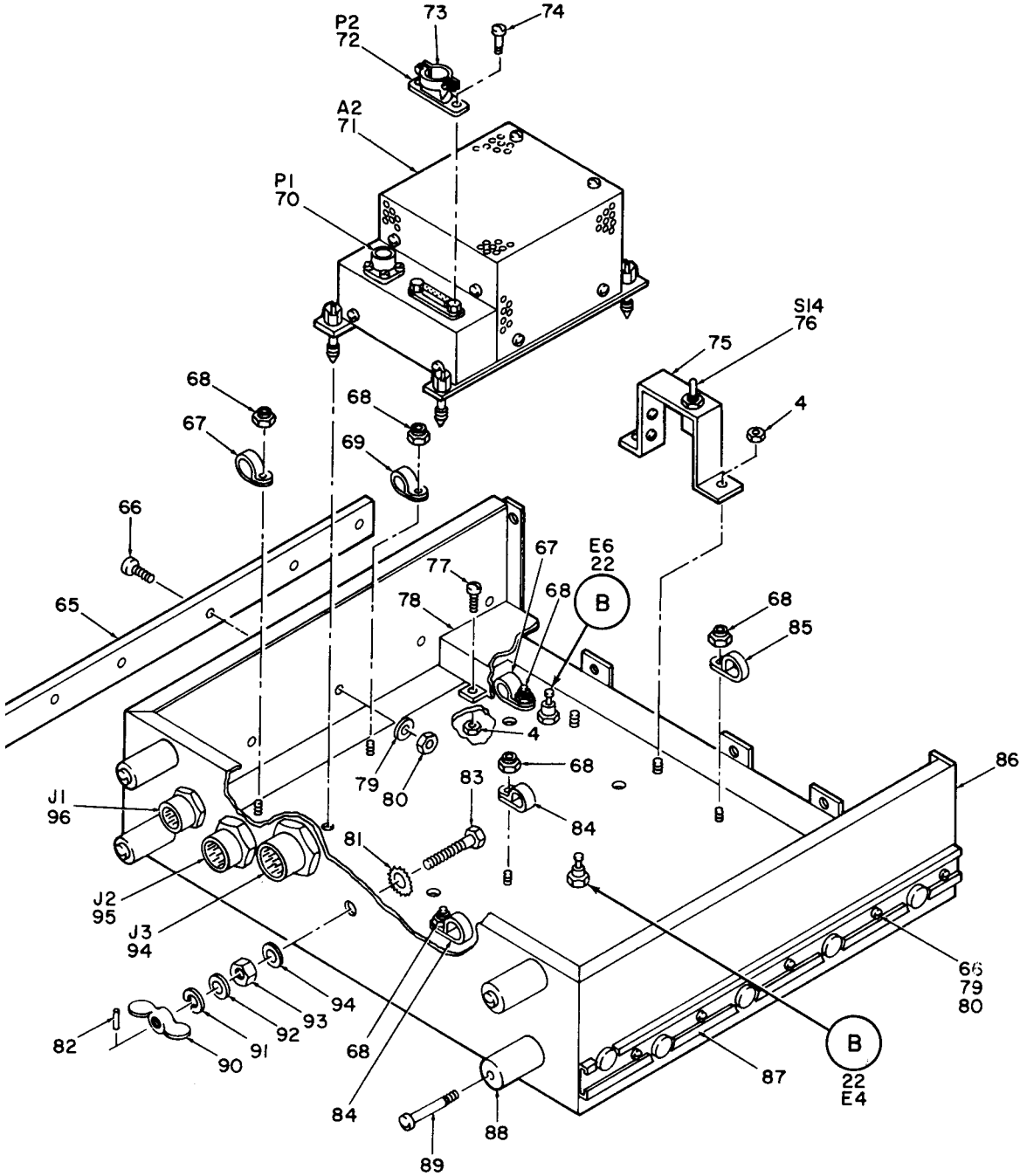

EL6PF06I

Figure 2. Alarm monitor (sheet of 3 of 3 sheets)

(1) ILLUSTRATION		(2)	(3)	(4)	(5)	(6) DESCRIPTION	(7)	(8)
(a) FIG NO.	(b) ITEM NO.	SMR CODE	NATIONAL STOCK NUMBER	FSCM	PART NUMBER	USABLE ON CODE	U/M	QTY INC IN UNIT
GROUP 11 ALARM MONITOR								
2	1	PAOHD	5895-01-080-7869	80063	SM-D-936369	CIRCUIT CARD ASSEMB ..... DNK	EA	1
2	2	XBHZZ		49671	SM-D-177295	ENCLOSURE 80D ..... DNK	EA	1
2	3	PAHZZ	5305-00-901-5077	80205	NAS1635-08-8	SCREW,MACHINE ..... DNK	EA	2
2	4	PAHZZ	5310-00-952-1872	96906	M521045C08	NUT.SELF-LOCKINGHE ..... DNK	EA	8
2	5	XDFZZ	5961-00-938-1135	81349	JANIN4148	SEMICONDUCTOR DEVIC ..... DNK	EA	1
2	6	XRHZZ			M55155/10-SE109D	TERMINAL INSUL ..... DNK	EA	2
				96906	01			
2	7	PAHZZ	5305-00-054-56461	96906	M551957-12	SCREW MACHINE ..... DNK	EA	2
2	8	PAHZZ	5310-00-933-8118	96906	MS35338-135	WASHER,LOCK ..... DNK	EA	2
2	9	PAHZZ	5950-00-813-0698	96906	MS25036-10	TERMINAL,LUG ..... DNK	EA	75
2	10	PAHZZ	5940-00-983-6055	81349	37T84	TERMINAL BOARD ..... DNK	EA	2
2	11	PAHZZ	5310-00-611-8660	80205	NAS671C6	NUT,PLAIN,HEXAGON ..... DNK	EA	8
2	12	PAHZZ	5310-00-973-1571	80205	NAS1640-6	WASHER,LOCK ..... DNK	EA	8
2	13	PAHZZ	531L-00-173-7624	80205	NAS620C6	WASHER,FLAT ..... DNK	EA	8
2	14	XBHZZ		75382	MS5600-14GEE-STYL	MARKER STRIP ..... DNK	EA	2
2	15	PAHZZ	5895-01-080-7T61	800631	SM-B-889928	COVER,PROTECTIVE ..... DNK	EA	1
2	16	PAHZZ	5305-00-114-8859	80205	NAS1635-06-10	SCREW MACHINE ..... DNK	EA	4
2	17	PAHZZ	5310-00-722-5998	96906	MS15795-805	WASHER,FLAT ..... DNK	EA	10
2	18	XBHZZ		49671	SM-B-934944-2	TERMINAL,JUMPER ..... DNK	EA	10
2	19	PAHZZ	5940-00-283-5280	96906	MS25036-106	TERMINAL,LUG ..... DNK	EA	6
2	20	PAHZZ	5940-00-983-60531	81349	37TB12	TERMINAL BOARD ..... DNK	EA	1
2	21	XBHZZ		75382	MS600-12GEE-STYL	MARKER STRIP ..... DNK	EA	1
2	22	XBHZZ		49611	Sf-TT-76169-1	TERMINAL STUD ..... DNK	EA	6
2	23	XBHZZ		49671	SA-934956-1	LIGHT INDICATOR ..... DNK	EA	1
2	24	XBHZZ		49671	SY-A-934956-3	LIGHT INDICATOR ..... DNK	EA	1
2	25	PAOZZ	5355-00-556-0145	96906	N591528-LK28	KNOB ..... DNK	EA	1
2	261	PAHZZ	5930-01-070-4268	80063	SA-1785-1	SWITCH,ROTARY ..... DNK	EA	1
2	27	PAHZZ		80205	NAS1635-06LE5	SCREW.SELF-LOCKLIN ..... DNK	EA	2
2	28	PAFZZ	5925-01-070-5500	P0063	SM-A-776904-2	CIRCUIT BREAKER ..... DNK	EA	1
2	29	XBFZZ	5330-00-947-4274	80205	NAS1598-3Y	PACKING WITH RETAIN ..... DNK	EA	4
2	30	X8FZZ	5306-0-070-8068	49671	S-C-775486-6	B0LT EXT R01 ..... DNK	EA	4
2	31	XBHZZ	6210-00-183-0576	81349r	LH88/2	LIGHT INDICATOR ..... DNK	EA	1
2	32,	XBHZZ		80063	SM-A-77618-28	PLATE IDENT ..... DNK	EA	1
2	33	PAHZZ	5305-01-023-6233	80205	NA51635-04-2	SCREW MACHINE ..... DNK	EA	4
2	34	XBHZZ		49671	SK A-934956-2	LIGHT INDICATOR ..... DNK	EA	1
2	35	XOFZZ	5305-00-993-92691	96906	NS3212-28	SCREW,MACHINE ..... DNK	EA	3
2	361	XODZZ	5310-00-880-5978	96906	M515795-807	WASHER,FLAT ..... DNK	EA	8
2	37	PAFZZ	5325-01-084-4623	80063	SM-A-916431-6	STUD,TURN LOCK FASTE ..... DNK	EA	2
2	38	PAFZZ	5310-00-877-6694	80063	SM-A-916431-21	WASHER SEAL ..... DNK	EA	2



(1) ILLUSTRATION		(2)	(3)	(4)	(5)	(6)	(7)	(8)
(a) FIG NO.	(b) ITEM NO.	SMR CODE	NATIONAL STOCK NUMBER	FSCM	PART NUMBER	DESCRIPTION  USABLE ON CODE	U/M	QTY INC IN UNIT
2	39	PAHZZ		80063	SM-A-916431-20	RETAINER..... DNK	EA	2
2	40	XBFFF		49671	SM-D-777285	PANEL ACCESS ASSY..... DNK	EA	1
2	41	XBFFZ		80063	SM-B-777889-3	SCREW SHOULDER..... DNK	EA	1
2	42	PAFZZ	5310-00-782-1349	96906	MS15795-804	WASHER,FLAT..... DNK	EA	2
2	43	PAFZZ	5310-00-982-5000	96906	MS21045C04	NUT ,SELF-LOCKING, HE..... DNK	EA	2
2	44	XBFFZ		49671	SM-A-776168-1	HANDLE OVAL..... DNK	EA	2
2	45	XBHZZ	5305-00-920-0285	96906	4S3212-26	SCREW.MACHINE..... DNK	EA	5
2	46	XBDZZ		49671	SM-D-936384	PANEL FRONT..... DNK	EA	1
2	47	PAFZZ	5305-00-780-1131	96906	MS24693C72	SCREW,MACHINE..... DNK	EA	4
	48	PAHZZ	5390-00-054-0191	96906	SM-B-8152-1	SWITCH,TOGGLE..... DNK	EA	12
2	49	XBHZZ		49671	SM-C-890637	GUIDE DOOR..... DNK	EA	1
2	50	XBHZZ	5315-01-070-5567	49671	SM-3-777889-2	SCREW SHOULDER..... DNK	EA	1
2	51	PAHZZ	5305-00-051-6179	96906	MS3212-2	SCREW .MACHINE..... DNK	EA	6
2	52	XBHZZ		80063	SM-C-936410	PLATE..... DNK	EA	1
2	53	XBFFF		96906	T71 5M9-3-77789	SPACER HINGE..... DNK	EA	1
2	54	XDFFF		49671	SM-A--935045	RECEPTACLE..... DNK	EA	1
2	55	PAHZZ	5305-00-054-5651	96906	S51957-17	SCREW .MACHINE..... DNK	EA	2
2	56	PAHZZ	5310-00-058-3554	96906	M55335-57	ASHER,LOCK..... DNK	EA	6
2	57	PAHZZ	5305-00-054-5647	94906	5S51951-1	SCREW .MACHINE..... DNK	EA	4
2	58	PAHZZ	5305-00-458-2832	80205	NAS1635-06-6	SCREW .MACHINE..... DNK	EA	2
2	59	PAHZZ	5310-00-209-1366	96906	S35335-58	-ASHEPR,LOCK..... DNK	EA	2
2	60	XBHZZ		49671	SM-4-935851	AUD W ARN SIGNAL..... DNK	EA	1
2	61	XBHZZ	5330-00-404-4553	96936	MS29900-24	PACKING,PREEORMEO..... DNK	EA	1
2	62	PAOZZ	6240-00-763-7744	96906	MS25237-387	LAMP,INCANDESCENT..... DNK	EA	7
2	63	XBFFZ	6210-00-191-2709	81349	LC33YN2	LENS.LIGHT..... DNK	EA	1
2	64	PAOZZ-	6240-00-121-3378	96906	15098/11-00C2	LAMP,GLOW..... DNK	EA	1
2	65	XBHZZ	5895-00-071-2594	49671	SM-D-71131-2	SLIDE-ORAH-EXT..... DNK	EA	1
2	66	PAHZZ	5305-01-339-5061	80205	NAS1635-3-5	SCREW .MACHINE..... DNK	EA	8
2	67	PAHZZ	5340-00-153-3456	96906	MS25281R2	CLAMP,LOOP..... DNK	EA	2
2	68	PAHZZ	5310-00-982-5003	96906	MS210U45C06	NUTSELF-LOCKING.HE..... DNK	EA	12
2	69	PAHZZ	5340-00-543-3931	96906	MS25281R3	CLAMP,LOOP..... DNK	EA	1
2	70	PAHZZ	5135-00-030-2097	96906	MS316VFIO-6S	CUNNECTOR,PLUG,.ELECL..... DNK	EA	1
2	71	PAHZZ	5895-01-055-8929	0063	SM-A-77752	POWER SUPPLY..... DNK	EA	1
2	72	XBHZZ	5955-00-975-6265	81349	M24308/3-2	CONNECTOR,RECEPTACL..... DNK	EA	1
2	73	XBHZZ		49671	SM-A-934954-1	SHELL ELEC CONN..... DNK	EA	1
2	74	XBHZZ		49671	SM-A-917137	SCREW SELF LOCK..... DNK	EA	2
2	75	XBHZZ		49671	SM-C-890638	BRACKET SWITCH..... DNK	EA	1
2	76	PAHZZ	5930-00-778-3072	96906	MS24656-281	SWITCH,TOGGLE..... DNK	EA	1
2	77	XDOZZ	5305-01-015-0994	80205	NAS1635-086	SCREW,MACHINE..... DNK	EA	2
2	78	XDFZZ		49671	SM-C-937663	COVER SWITCH..... DNK	EA	1

SECTION II

TM 11-5895-846-24P

(1) ILLUSTRATION		(2)	(3)	(4)	(5)	(6) DESCRIPTION	(7)	(8)
(a) FIG NO.	(b) ITEM NO.	SMR CODE	NATIONAL STOCK NUMBER	FSCM	PART NUMBER	USABLE ON CODE	U/M	QTY INC IN UNIT
2	79	XBHZZ	5310-00-619-1148	96906	MS15795-808	WASHER.,FLAT .....	EA	8
2	80	PAHZZ	5310-00-26}2862	96906	MS21045C3	NUT,SELF-LOCKING.HE .....	EA	8
2	81	PAHZZ	5310-00-627-6128	96906	MS35335-35	WASHER.LOCK .....	EA	1
2	82	X8HZZ	5315-00-050-7577	96906	MS9048-035	PIN.....	EA	1
2	83	XBFZZ	5305-01-065-7119	49671	MS-8-775557	SCREW SPECIAL,GROUND.....	EA	1
2	84	PAHZZ	5340-00-121-5315	96906	MS5281R5	CLAMP LOOP.....	EA	2
2	85	PAHZZ	5340-00-988-3210	96906	MS25281R4	CLAMP,LOOP.....	EA	1
2	86	XPHZZ		49671	SM-D-1175821	CHASSIS ASSY .....	EA	1
2	87	XBHZZ	5985-01-0-076-891	49671	SM-D-777132-2	SLIDE-DRAW-EXT .....	EA	1
2	88	XRHZIZ		49671	SM-B-717809-4	POST.....	EA	4
2	89	XBHZI		80205	NA51635-3-32	WASHER. MACHNE.....	EA	4
2	90	PAHZZ	5310-00-063-6716	96906	MS535426-14	NUT,PLAIN.WING .....	EA	1
2	91	PAHZZ	5310-00-582-5965	96906	MS35338-44	WASHERLOCK .....	EA	2
2	92	PAHZZ	5310-00-809-4058	96906	MS27183-10	WASHER FLAT .....	EA	1
2	93	XBHZZ		496711	SM-A-717751-1	NUT SHOULDER.....	EA	1
2	94	PADZZ	5935-00-945-9563	969061	MS3114EZO-39P	CONNECTOR.RECEPTACL.....	EA	1
2	95	PAHZZ	5935-00-755-3805	96906	NS3114EI-32P	CONNECTOR.RECEPTACL.....	EA	1
2	96	PAHZZ	5935-00-845-2537	96906	MS3114EI1-3P	CONNECTOR.RECEPTACL.....	EA	1

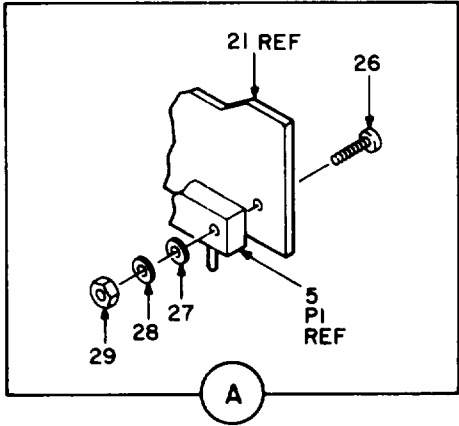
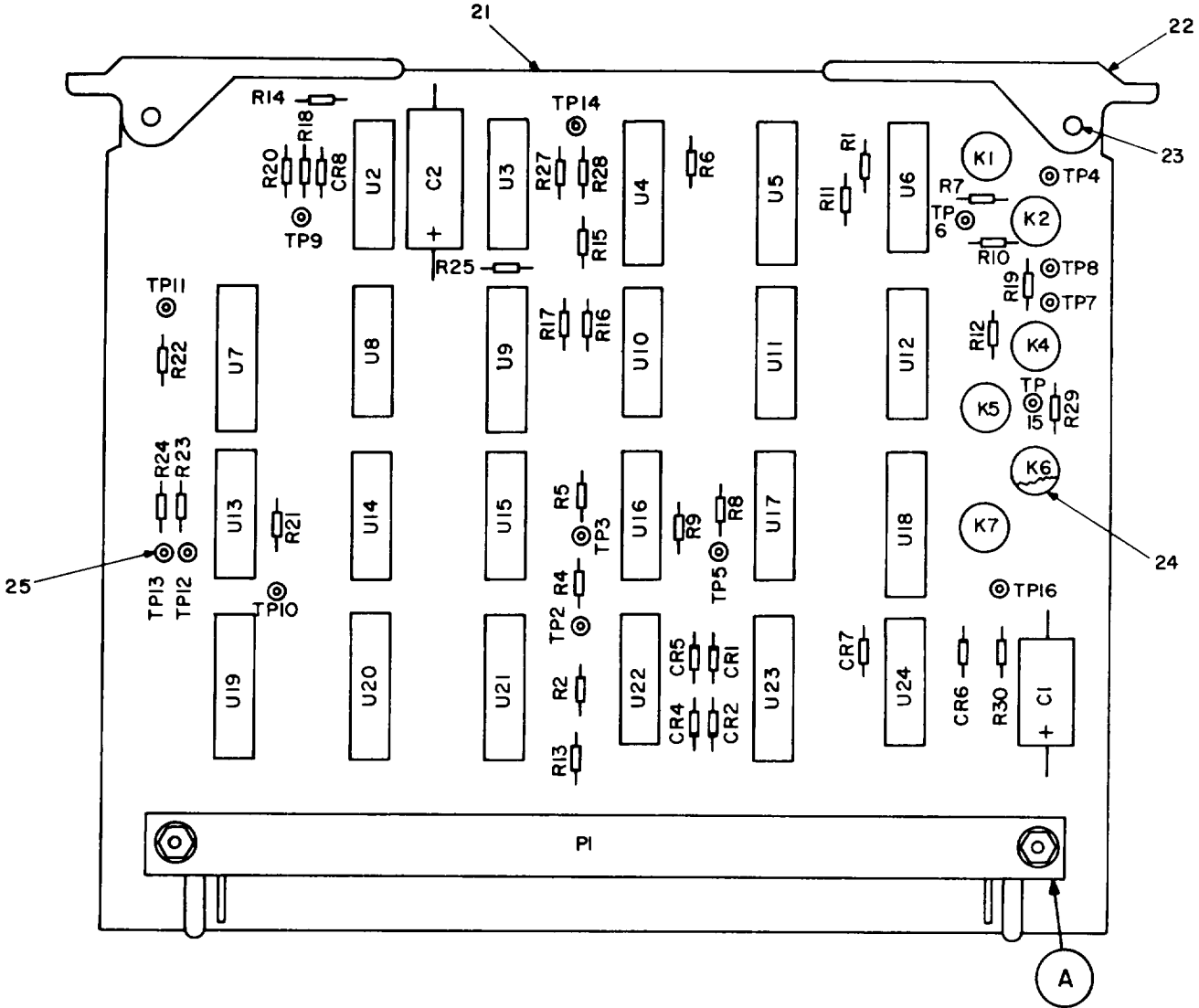

REF NO.	ITEM NO.	REF NO.	ITEM NO.	REF NO.	ITEM NO.	REF NO.	ITEM NO.
C1	-	R2	6	R20	6	U9	14
C2	-	R4	6	R21	6	U10	8
CR1	3	R5	6	R22	6	U11	15
CR2	3	R6	6	R23	6	U12	8
CR4	3	R7	6	R24	6	U13	15
CR5	3	R8	6	R25	10	U14	22
CR6	3	R9	6	R27	11	U15	8
CR7	3	R10	6	R28	6	U16	8
CR8	3	R11	6	R29	6	U17	8
K1	4	R12	6	R30	6	U18	6
K2	4	R13	7	U2	12	U19	6
K4	4	R14	8	U3	13	U20	6
K5	4	R15	8	U4	14	U21	19
K6	4	R16	8	U5	14	U22	20
K7	4	R17	9	U6	15	U23	19
PI	5	R18	6	U7	16	U24	18
R1	6	R19	6	U8	17		

PF6PF062

Figure 3. Fault/safety gate.

(1) ILLUSTRATION		(2)	(3)	(4)	(5)	(6) DESCRIPTION	(7)	(8)
(a) FIG NO.	(b) ITEM NO.	SMR CODE	NATIONAL STOCK NUMBER	FSCM	PART NUMBER	USABLE ON CODE	U/M	QTY INC IN UNIT
						GROUP 1101 FAULT/SAFETY GATE		
3	1	PAHZZ	5910-00-412-9235	81349	M39003/01-2981	CAPACITOR FIXED ELE..... DNJK	EA	1
3	2	PAHZZ	5910-00-018-1585	81349	M39003-01-2997	CAPACITOR, FIXED ELE..... DNK	EA	1
3	3	PAHZZ	5961-00-938-1135	81349	JAN1N4148	SEMI CONDUCTOR DEVIC..... DNK	EA	7
3	4	XBHZZ		49671	SM-A-911133	RELAYSOLID STA..... DNK	EA	6
3	5	PAHZZ	5935-00-080-5251	80063	SM-A-935839	CONNECTOR RECEPACL DNK..... DNK	EA	1
3	6	PAHZZ	5905-01-035-5065	81349	RCR05G03JS	RESISTOR, FIXED, COMP..... DNK	EA	22
3	7	PAHZZ	5905-00-466-1416	81349	RCR05G201JS	RESISTOR, FIXED, COMP..... DNK	EA	1
3	8	PAHZZ	5905-00-403-8837	81349	RCR05G223JS	RESISTOR, FIXED, COMP..... DNK	EA	2
3	9	PAHZZ	5905-00-433-6483	81349	RCR05G392JS	RESISTOR, FIXED, COMP..... DNK	EA	1
3	10	PAHZZ	5905-00-401-7424	81349	RCR05G222JS	RESISTOR, FIXED, COMP..... DNK	EA	1
3	11	PAHZZ	5905-00-407-0086	81349	RCR05G393JS	RESISTOR, FIXED, COMP..... DNK	EA	1
3	12	PAHZZ	5962-00-528-8295	81349	M38510105002BCA	MICROCIRCU II DGTL..... DNK	EA	3
3	13	PAHZZ	5962-00-369-7706	81349	M38510/01201BCB	RESISTOR, FIXED, COMP..... DNK	EA	1
3	14	PAHZZ	5962-01-012-8153	81349	JM38510/055038EA	MICROCIRCUIT DGTL..... DNK	EA	3
3	15	PAHZZ	5962-00-341-0544	81349	M395101001058C8	MICROCIRCUIT DGTL..... DNK	EA	2
3	16	PAHZZ	5962-00-628-8708	81349	M385L00/55048EA	MICROCIRCUIT, DIGITA..... DNK	EA	3
3	17	PAHZZ	5962-00-523-9652	81349	M38510105203BCA	MICROCIRCUIT DGTL..... DNK	EA	1
3	18	PAHZZ	5962-01-012-S828	81349	M3851010500LBCB	MICROCIRCUIT, DIGITA..... DNK	EA	6
3	19	PAHZZ	5905-01-066-9313'	81349	M8340312MI002J8	RESISTOR NETWORK..... DNK	EA	3
3	20	PAHZZ	5962-00-523-9672	81349	M38510/052028CA	MICROCIRCUIT DGTL..... DNK	EA	1
3	21	XAHZZ		49611	SM0-936376	BRD PRTD RE..... DNK	EA	1
3	22	XBHZZ		49671	SM-C-890635	EJECTOR BOARO..... DNK	EA	2
3	23	PAHZZ	5315-00-840-0906	96906	MS16562-210	PIN, SPRING..... DNK	EA	2
3	24	XBHZZ		49671	SM-777778-1	SPACER..... DNK	EA	6
3	25	PAHZZ	5940-00-913-8093	81349	Y55155-29-5	TERMINAL, STUD..... DNK	EA	15
3	26	XBHZZ	5305-00-054-5652	96906	MS51957-18	SCREW.MACHINE..... DNK	EA	2
3	27	PAHZZ	5310-00-595-6Z11	96906	MSS5795-803	WASHERFLAT..... DNK	EA	2
3	28	PAHZZ	5310-00-933-8118	96906	MS3533-135	ASHER, LOCK..... DNK	EA	2
3	29	PAHZZ	5310-00-934-9748	96906	M535649-244	NUT PLAIN HEXAGON..... K	EA	2

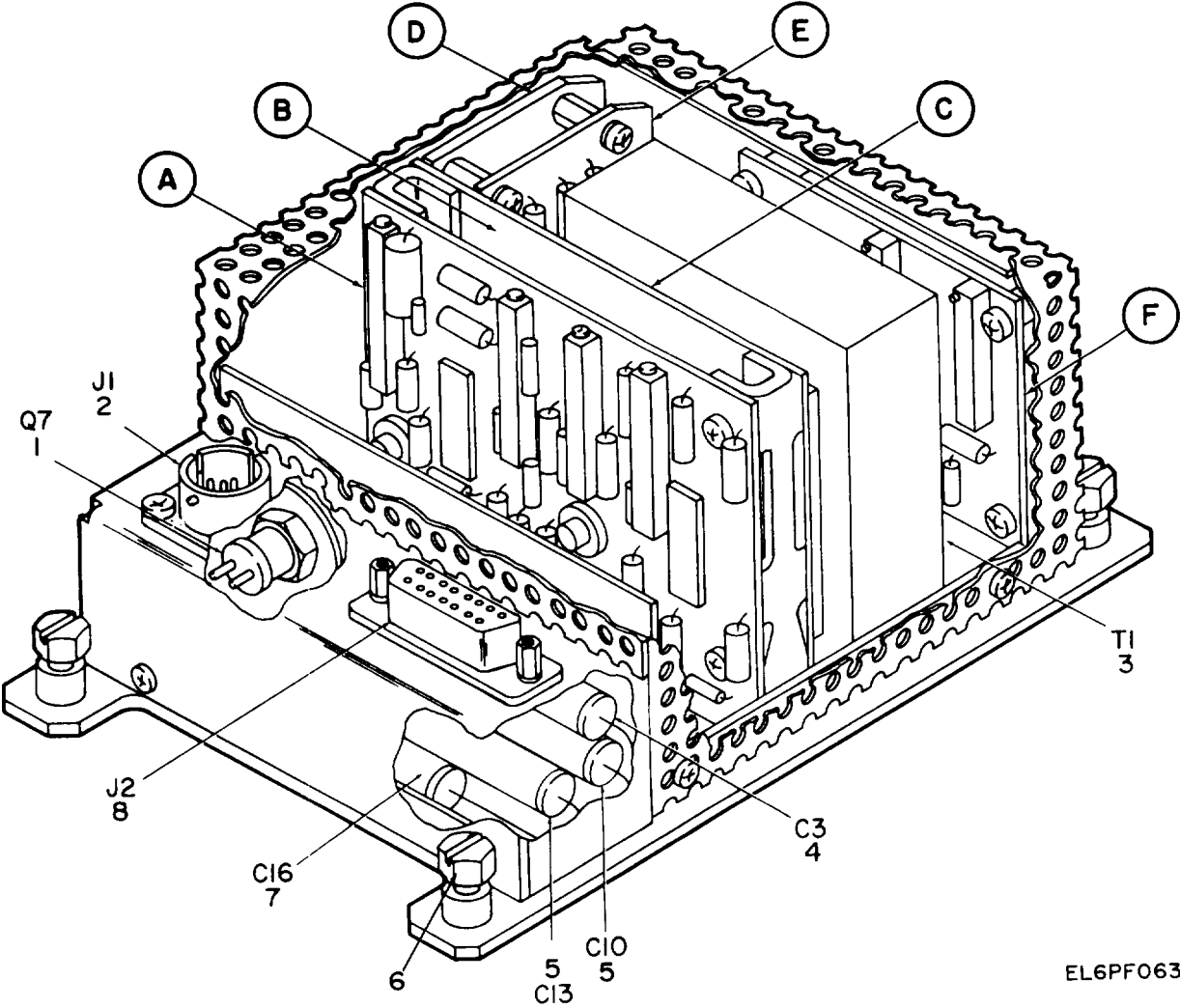

EL6PF063

Figure 4. Power supply (sheet 1 of 5 sheets).

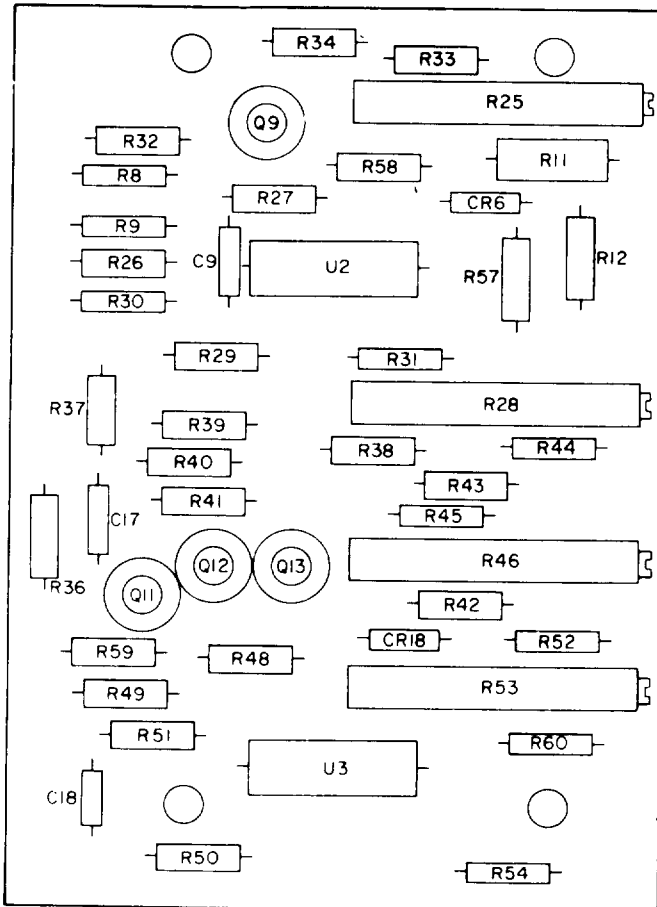

LEGEND

REF NO.	ITEM NO.	REF NO.	ITEM NO.
C 9	9	R41	26
C17	9	R42	27
C18	9	R43	28
CR6	10	R44	29
CR18	10	R45	30
Q9	11	R46	17
Q11	12	R48	31
Q12	11	R49	32
Q13	11	R50	31
R 8	13	R51	19
R 9	14	R52	16
R11	15	R53	17
R12	16	R54	33
R25	17	R57	23
R26	18	R58	32
R27	19	R59	32
R28	17	R60	14
R29	20	U2	34
R30	21	U3	34
R31	22		
R32	23		
R33	23		
R34	16		
R36	23		
R37	24		
R38	25		
R39	23		
R40	23		

A

EL6PF064

Figure 4. Power supply (sheet 2 of 5 sheets).

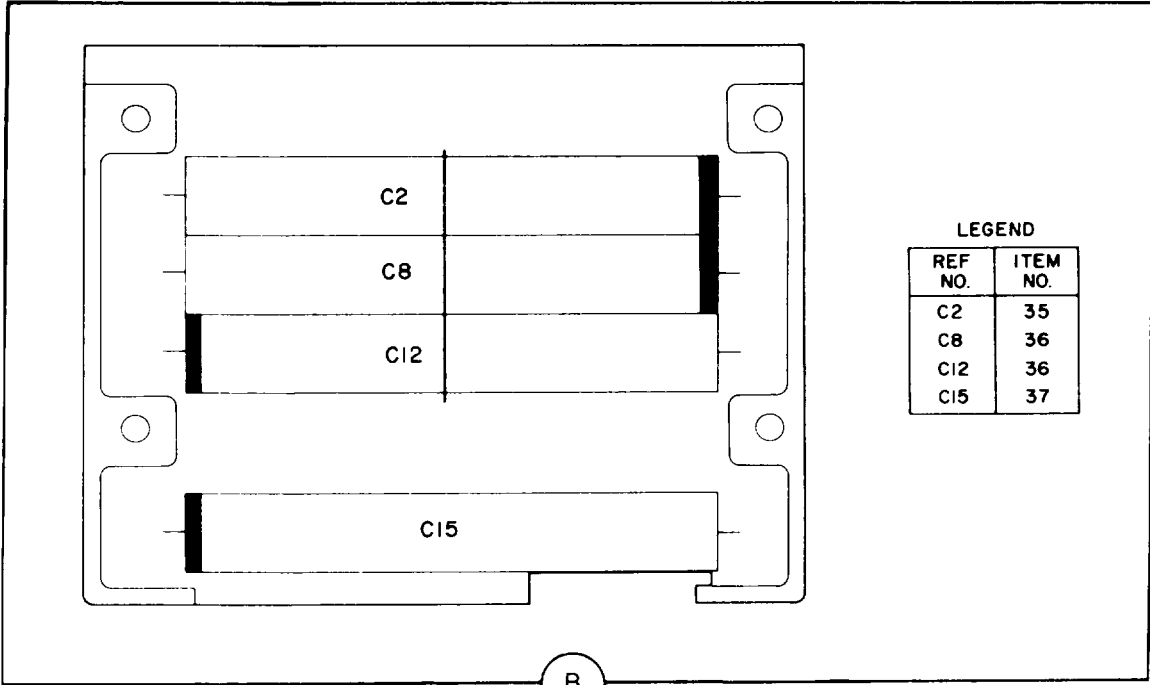

LEGEND

REF NO.	ITEM NO.
C2	35
C8	36
C12	36
C15	37

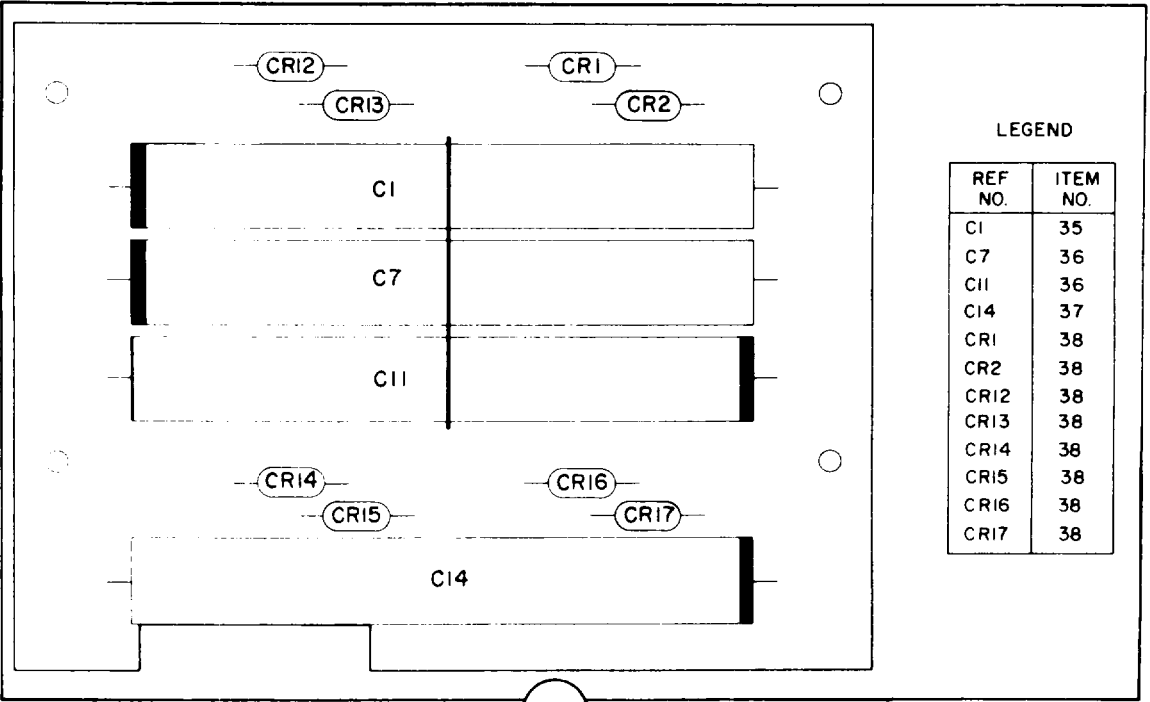

LEGEND

REF NO.	ITEM NO.
C1	35
C7	36
C11	36
C14	37
CRI1	38
CRI2	38
CRI3	38
CRI4	38
CRI5	38
CRI6	38
CRI7	38

EL6PF065

Figure 4. Power supply (sheet 3 of 5 sheets).

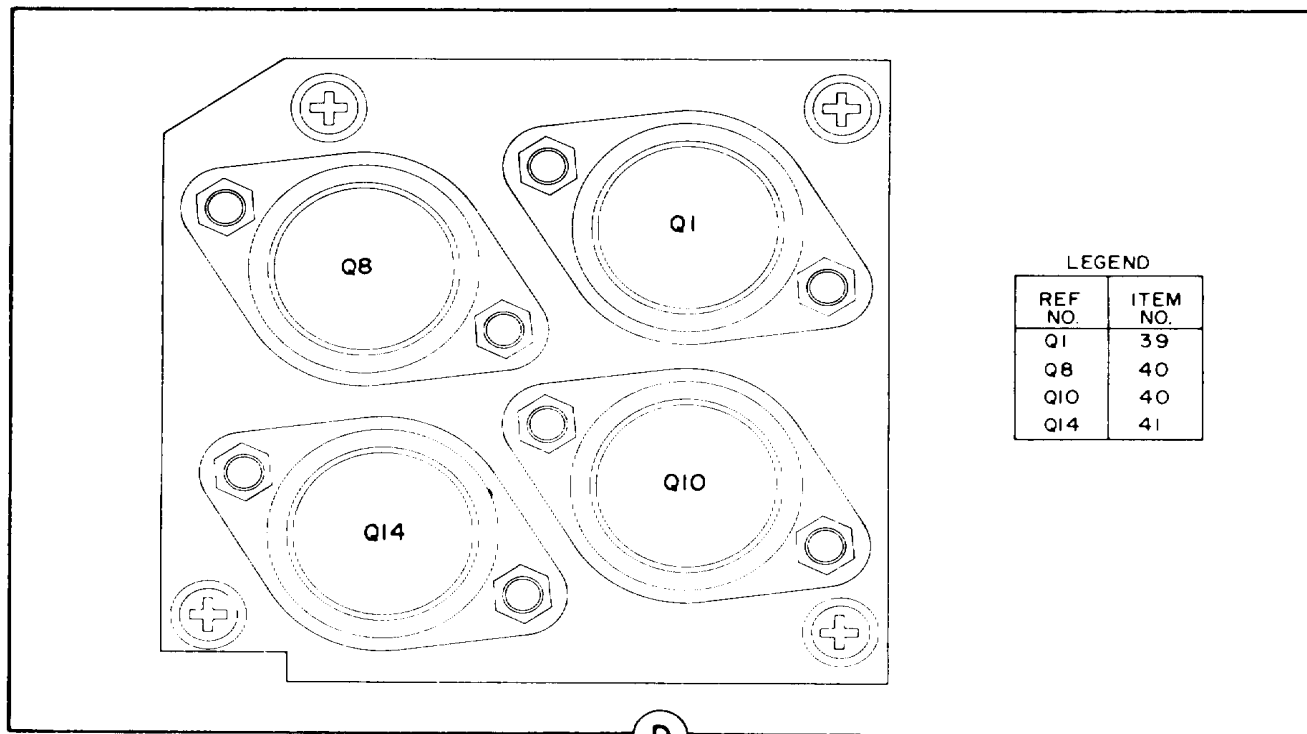

LEGEND

REF NO.	ITEM NO.
Q1	39
Q8	40
Q10	40
Q14	41

D

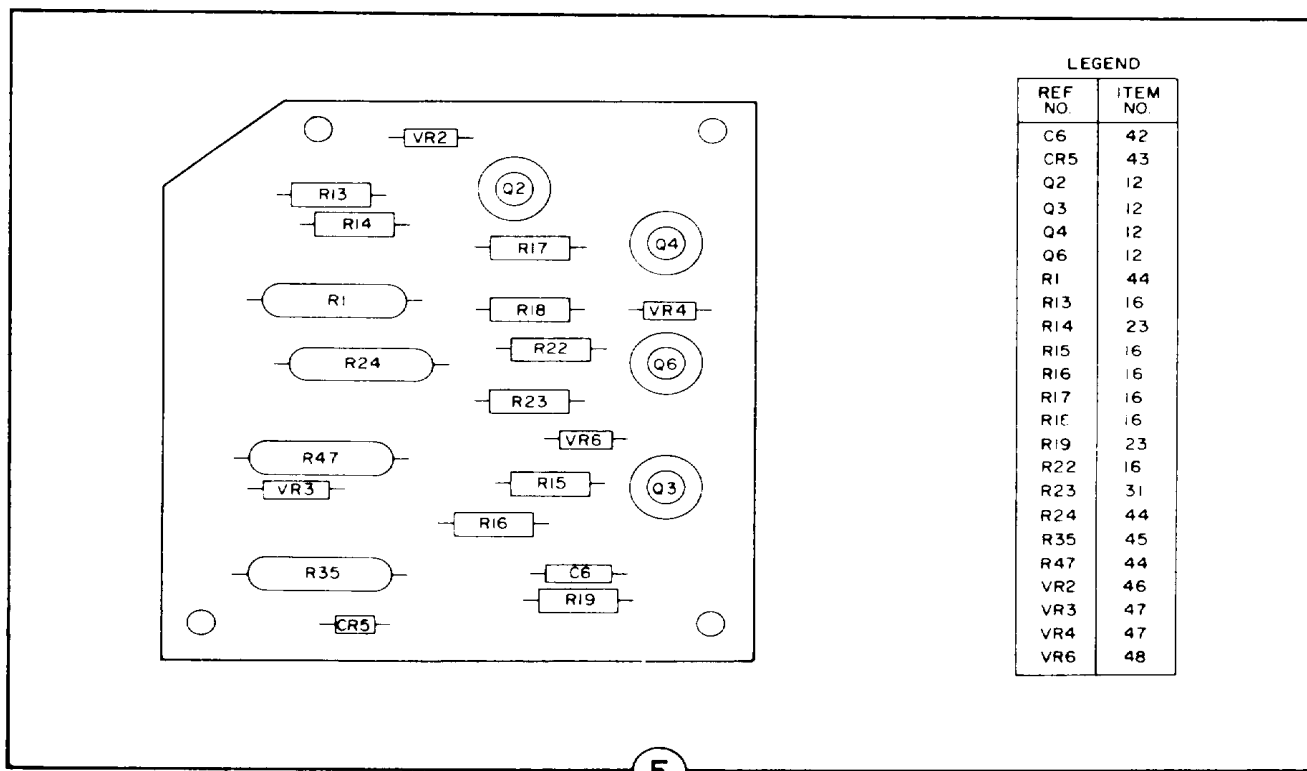

LEGEND

REF NO.	ITEM NO.
C6	42
CR5	43
Q2	12
Q3	12
Q4	12
Q6	12
R1	44
R13	16
R14	23
R15	16
R16	16
R17	16
R18	16
R22	16
R23	31
R24	44
R35	45
R47	44
VR2	46
VR3	47
VR4	47
VR6	48

E

EL6PF066

Figure 4. Power supply (sheet 4 of 5 sheets).





(1) ILLUSTRATION		(2)	(3)	(4)	(5)	(6) DESCRIPTION	(7)	(8)
(a) FIG NO.	(b) ITEM NO.	SMR CODE	NATIONAL STOCK NUMBER	FSCM	PART NUMBER	USABLE ON CODE	U/M	QTY INC IN UNIT
GROUP 1102 POWER SUPPLY								
4	1	PAHZZ	5961-00-846-5808	81349	JANZNC62	SEMICONDUCTOR DEVIC .....	EA	1
4	2	PAHZZ	5935-00-044-6810	96906	MS3110EL-6P	CONNECTOR.RECEPTACL.....	EA	1
4	3	XBHZZ		09004	C26949	XFMR PWR STEP D .....	EA	1
4	4	PAHZZ	5910-00-101-2163	81349	M39018-01-0637	CAPACITOR, FIXED, ELE .....	EA	1
4	5	PAHZZ	5910-01-062-62801	81349	M39018-01-0729	CAPACITOR, FIXED, ELE .....	EA	2
4	6	XBHZZ	5306-01-OTL-7721	49671	SM-C-775486-3	SCREW-EXT-RLV 8 .....	EA	4
4	7	PAHZZ	5910-00-558-6817	81349	M39018-03-0620	CAPACITOR, FIXED, ELE .....	EA	1
4	8	PAHZZ	5915-00-498-5785	81349	M24308-1-2	CONNECTOR, RECEPTACL.....	EA	1
4	9	PAHZZ	5910-00-101-2381	81349	N39014/02-1326	CAPACITOR, F IXE0, CER.....	EA	4
4	10	PAHZZ	5961-00-087-6047	81349	JANN645	SEMICONDUCTOR DEVIC .....	EA	4
4	11	PAHZZ	5961-00-951-8757	81349	JAN222Z2A	TRANSISTOR.....	EA	3
4	12	PAHZZ	5961-00-925-3777	81349	JAN2N207A	TRANSISTOR.....	EA	5
4	13	PAHZZ	5905-00-483-4227	81349	R NC6HI871FS	RESISTOR. FIXED, FILM.....	EA	1
4	14	PAHZZ	5905-00-197-4289	81349	RNC60HIOOIFS	RESISTOR, FIXED, FILM.....	EA	2
4	15	PAHZZ	5905-00-369-6916	81349	RCR32G122JS	RESISTOR FIXED COMP .....	EA	1
4	16	PAHZZ	5905-00-106-9344	81349	RCR20G101JS	RESISTOR FIXED COMP .....	EA	9
4	17	PAHZZ	5905-00-717-5884	81349	RT1C2P102	RESISTOR, VARIABLE, W .....	EA	5
4	18	PAHZZ	5905-00-106-1282	81349	RCR23DG273JS	RESISTOR, FIXED, COMP .....	EA	1
4	19	PAHZZ	5905-00-104-8334	81349	RCR20G331JS	RESISTOR, FIXED, COMP .....	EA	3
4	20	PAHZZ	5905-00-405-8352	81349	RNC60HI21IFS	RESISTOR. FIXED, FILM.....	EA	1
4	21	PAHZZ	5905-00-459-2844	81349	RNC60HI541FS	RESISTOR, FIXED, FILM.....	EA	
4	22	PAHZZ	5905-00-?15-5910 1	81349	RCR ZOG82IKS	RESISTOR. FIXED, COMP .....	EA	1
4	23	XDHZZ	5905-00-110-0196	81349	RCR20G12KS	RESISTOR, FIXED, COMP .....	EA	9
4	24	PAHZZ	5905-00-141-0595	81349	RCRZOG472KS	RESISTOR. FIXEO, COMP .....	EA	1
4	25	PAHZZ	5905-00-114-54071	81349	RCP20G271JS	RESISTOR, FIXED, COMP .....	EA	1
4	26	PAHZZ	5905-00-104-8333	81349	RCQ20GI84JS	RESISTOR. FIXED, COMP .....	EA	1
4	27	PAHZZ	5905-00-110-0310	81349	RCR20G392JS	RESISTOR, FIXEO, COMP .....	EA	1
4	28	PAHZZ	5905-00-141-0600	81349	RCR20GB22JS	RESISTOR, FIXED, COMP .....	EA	1
4	29	PAHZZ	5905-00-152-8847	81349	RNC60H3481FS	RESISTOR, FIXED, FILM.....	EA	1
4	30	PAHZZ	5905-00-402-9229	81349	RNC60H301FS	RESISTORFIXED, FILM.....	EA	1
4	31	XOHZZ	5905-00-111-4858	81349	RCR2OG4TIKS	RESISTOR, FIXED, COMP .....	EA	3
4	32	PAHZZ	5905-00-141-0591	81349	RCR20G103JS	RESISTOR, FIXED, COMP .....	EA	4
4	33	PAHZZ	5905-00-230-8407	81349	RNC60H2491FS	RESISTOR, FIXED, FILM.....	EA	1
4	34	PAHZZ	5962-00-417-1080	81349	M38510/10201BO	8MICROCIRCUIT.....	EA	3
4	35	PAHZZ	5910-00-006-5693	81349	M39018-31-0638	CAPACITOR, FIXED, ELE .....	EA	2
4	36	PAHZZ	5910-00-153-6609	81349	M39018-01-0630	CAPACITOR, FIXED, ELE.....	EA	44
4	37	PAHZZ	5910-00-010-8276	81349	M39018-01-0621	CAPACITOR, FIXED, ELE.....	EA	2
4	38	PAHZZ	5961-00-421-3002	81349	JAN1N5550	SEMICONDUCTOR DEVIC .....	EA	13
4	39	PAHZZ	5961-00-403-2566	81349	JAN2N3772	TRANSISTOR.....	EA	1

SECTION II

TM 11-5895-846-24P

(1) ILLUSTRATION		(2)	(3)	(4)	(5)	(6) DESCRIPTION	(7)	(8)
(a) FIG NO.	(b) ITEM NO.	SMR CODE	NATIONAL STOCK NUMBER	FSCM	PART NUMBER	USABLE ON CODE	U/M	QTY INC IN UNIT
4	40	PAHZZ	5961-00-199-6008	81349	JAN2N3055	TRANSISTOR..... DNK	EA	2
4	41	PAHZZ	59h1-00-431-1863	81349	JANZN3771	TRANSISTOR..... DNK	EA	1
4	42	XDHZZ	5910-00-010-8159	81349	M39003/0U-2988	CAPACITOR, FIXED, ELE..... DNK	EA	1
4	43	PAHZZ	5961-00-924-6981	81349	JANIN4245	SEMICONDUCTCR DEVIC ..... DNK	EA	1
4	44	PAHZZ	5905-00-993-6983	81349	RW69VR33	RESISTOR, FIXED, WIRE ..... DNK	EA	3
4	45	PAHZZ	5905-00-060-3731	81349	RW69VLRO	RESISTOR, FIXED, IRE ..... DNK	EA	1
4	46	PAFZZ	5961-00-81B-4266	81349	JAN1N971B	SEMICONDUCTCR DEVIC ..... DNK	EA	1
4	47	PAHZZ	5961-00-842-96U09	81349	JAN1N966R	SEMICONDUCTCR DEVIC ..... DNK	EA	2
4	48	PAFZZ	5961-00-995-2310	81349	JAN1N752A	SEMICONDUCTCR DEVIC ..... DNK	EA	2
4	49	PAHZZ	5910-00-310-8308	81349	M39018-01-0641	CAPACITOPFF[XED, ELE..... DNK	EA	1
4	50	XDHZZ	5905-00-111-4734	81349	RCR20G470JS	RESISTOR, FIXED, COMP ..... DNK	EA	1
4	51	PAHZZ	5905-00-617-5093	81349	RCR05G473JS	RESISTOR, FIXED, COMP ..... DNK	EA	1
4	52	XDHZZ	5905-00-954-8669	81349	RW79U2261F	RESISTORFIXED, WIRE..... DNK	EA	1
4	53	PAHZZ	5905-00-227-6442	81349	RCRZOG68IKS	RESISTOR, FIXED, COMP ..... DNK	EA	1
4	54	PAHZZ	5905-00-689-6799	81349	RTL1CZPSOZ	PESISTOR. VARIABLE, ..... DNK	EA	1
4	55	XBHZZ		09004	M1195175282	SWITCH THERMO ..... DNK	EA	1
					<b>36</b>			

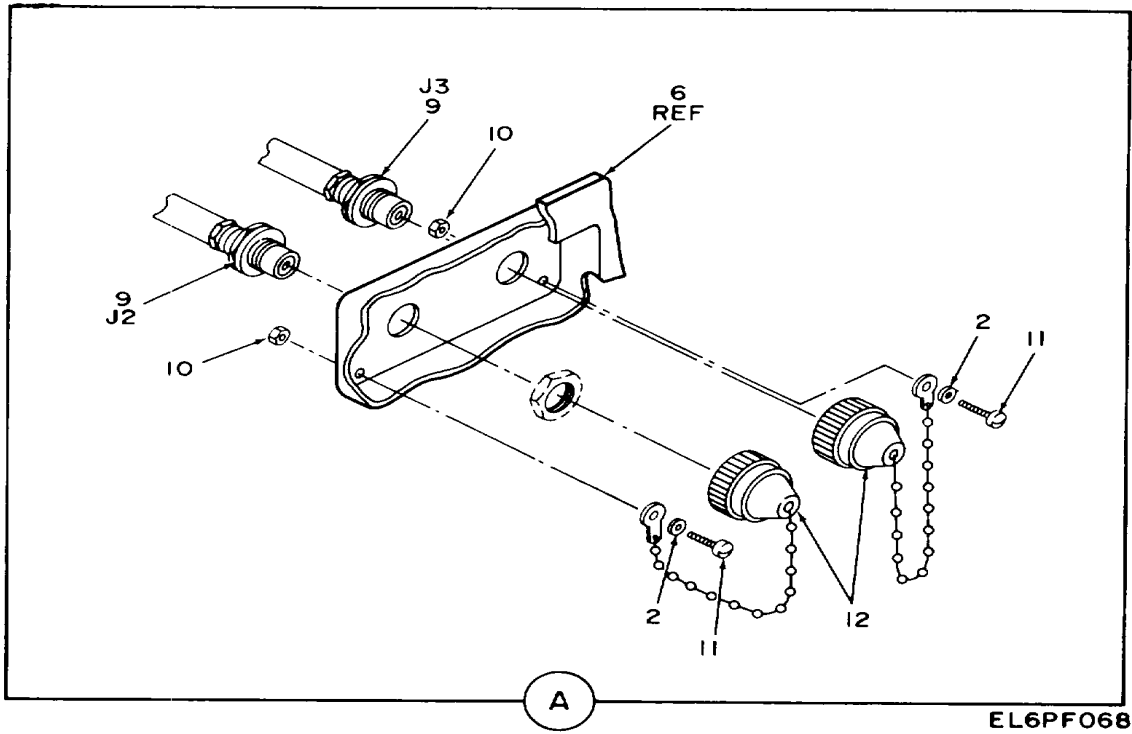
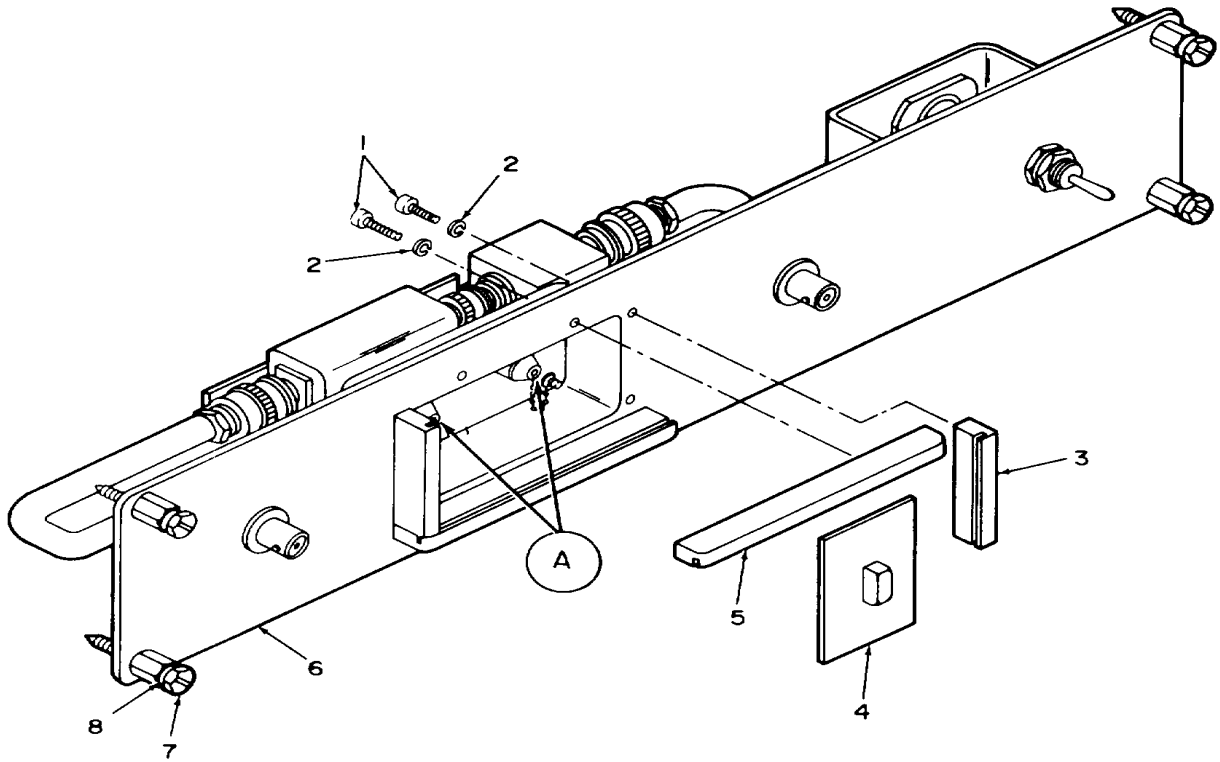

EL6PF068

Figure 5. Communications track patch panel (sheet 1 of 3 sheets).

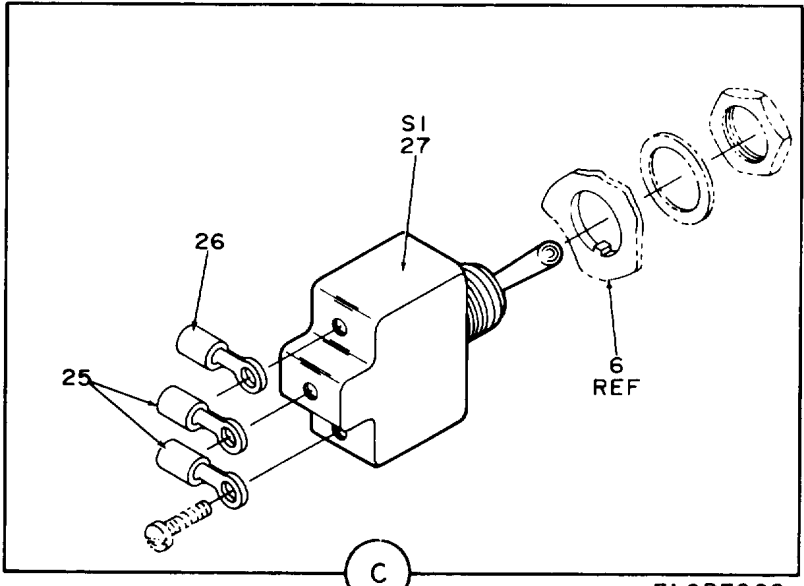
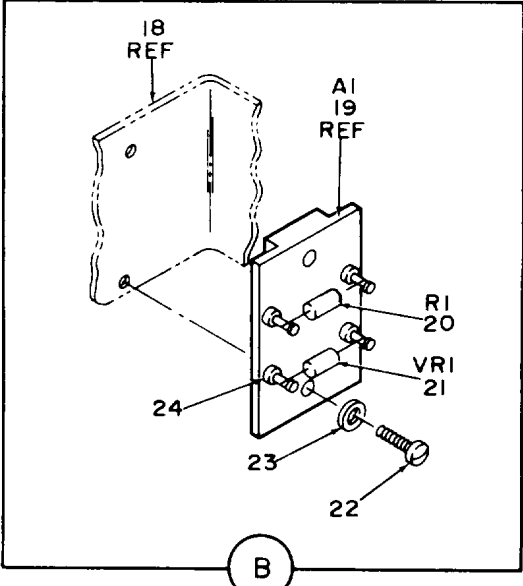
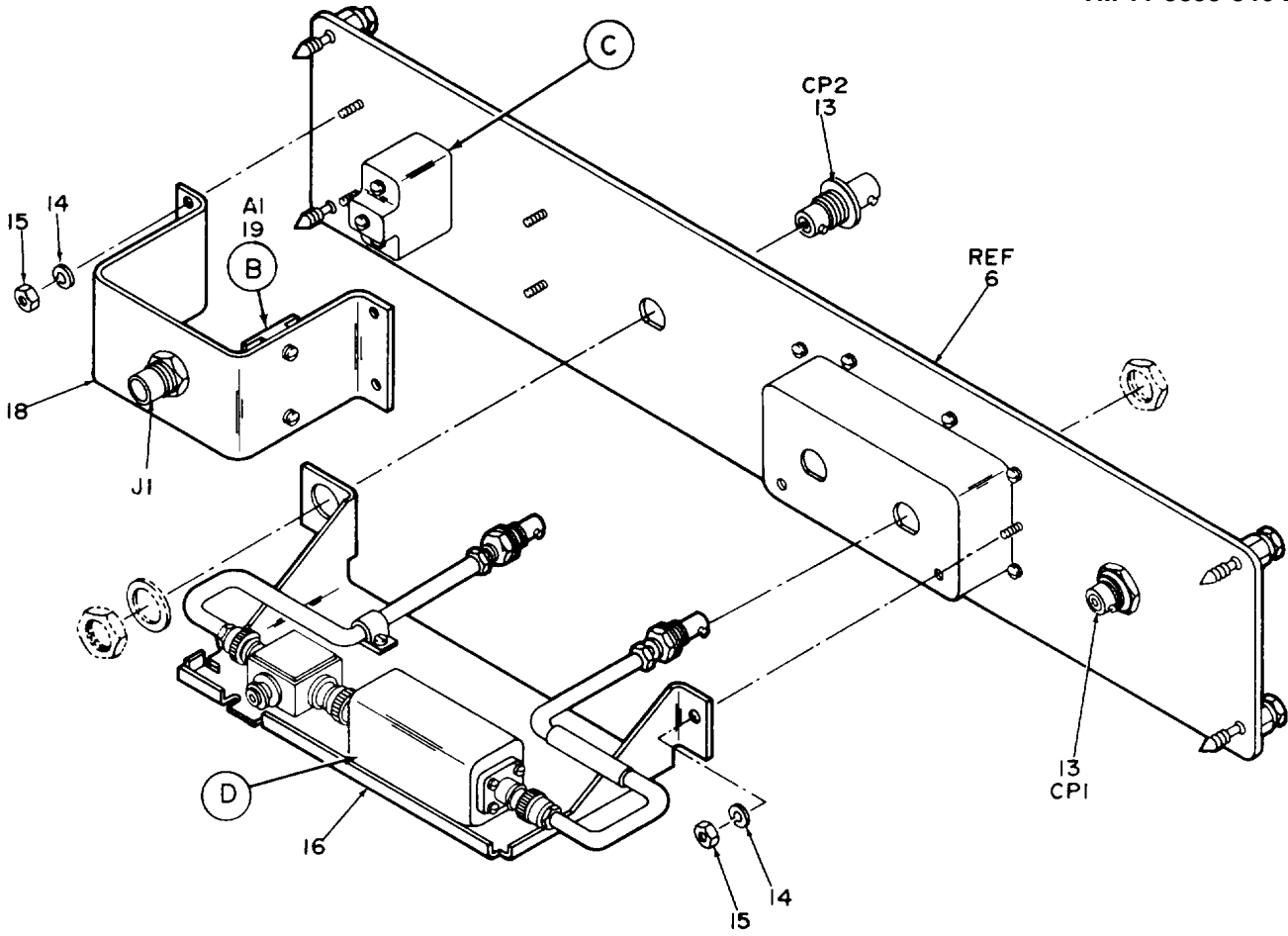

EL6PF069

Figure 5. Communications track patch panel (sheet 2 of 3 sheets).

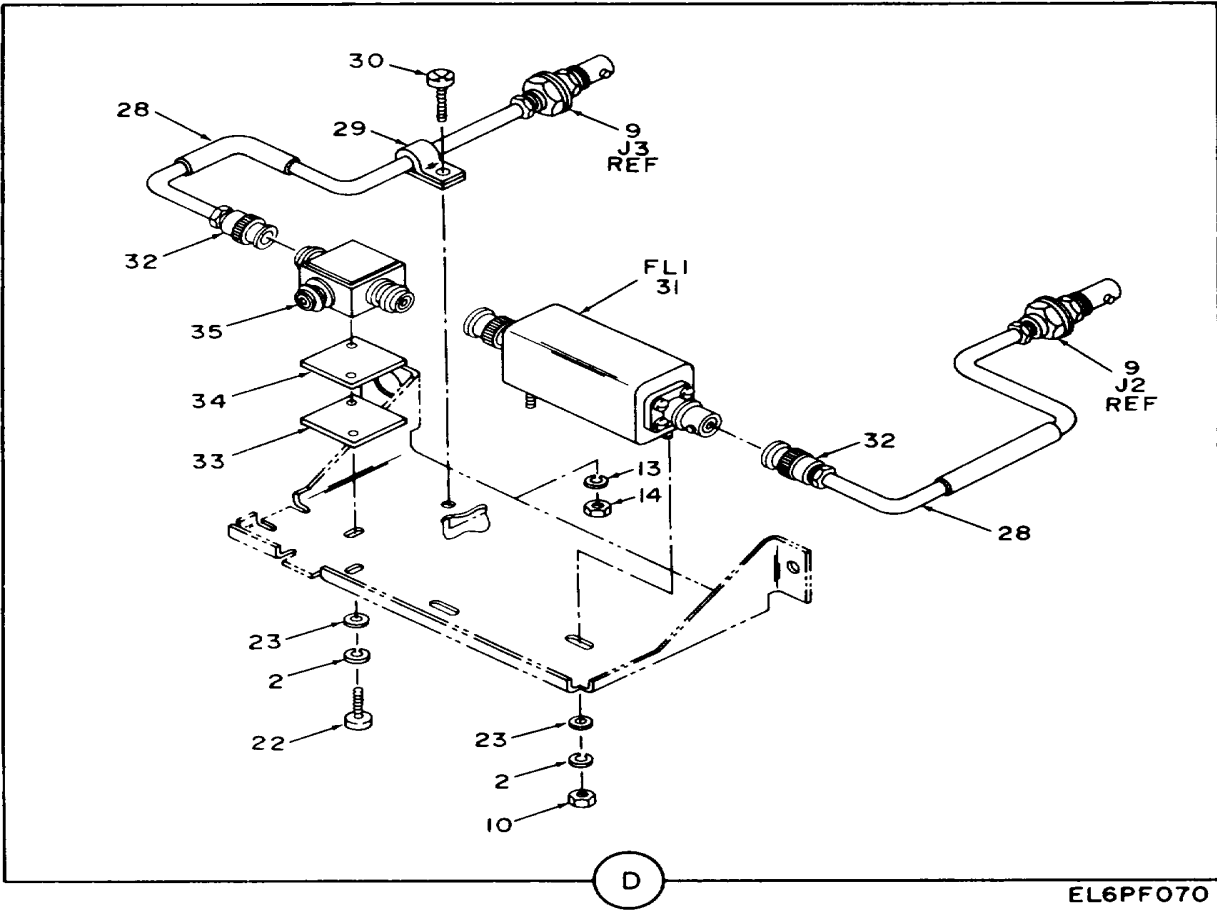
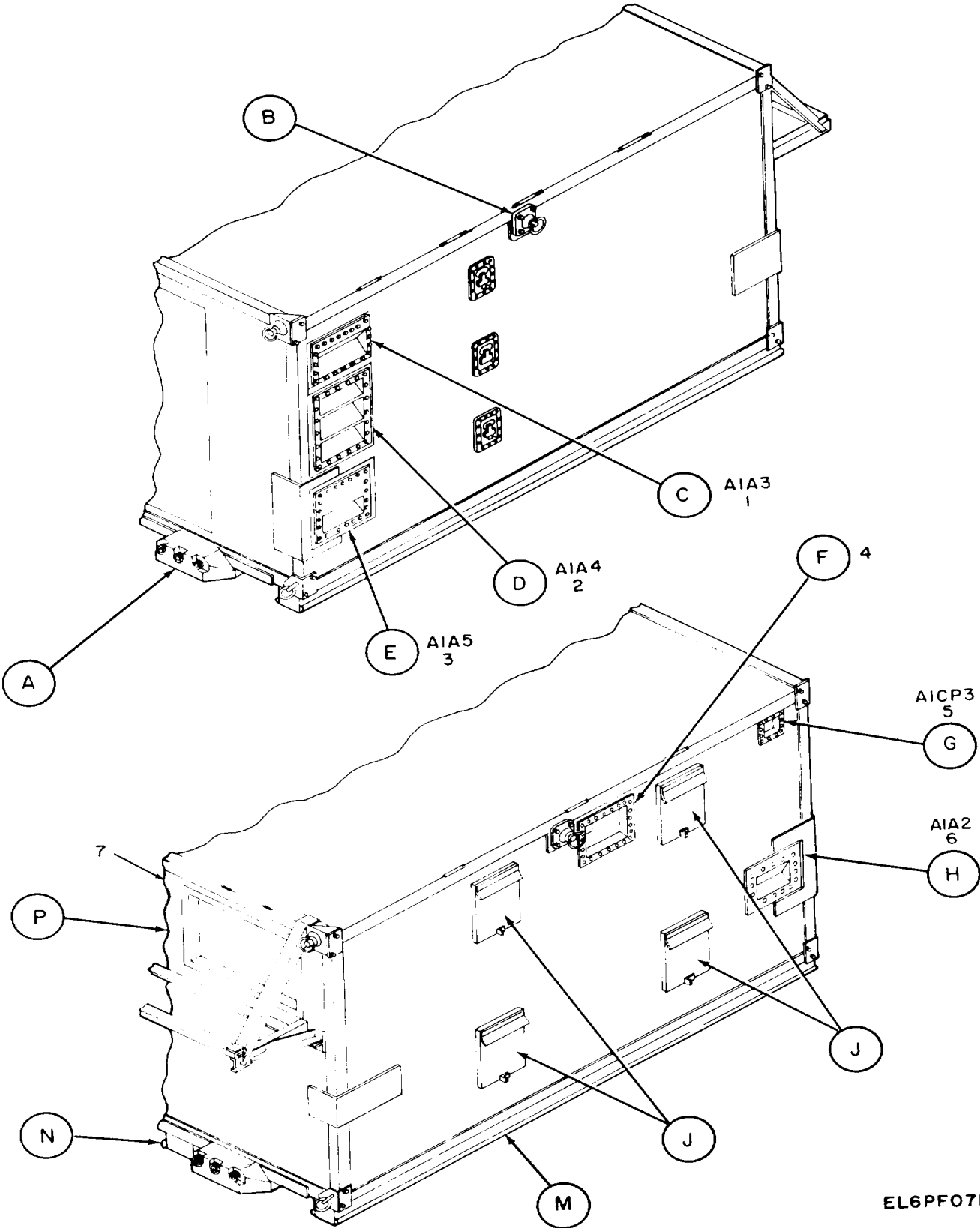

Figure 5. Communications track patch panel (sheet 3 of 3 sheets).

(1) ILLUSTRATION		(2)	(3)	(4)	(5)	(6)	(7)	(8)
(a) FIG NO.	(b) ITEM NO.	SMR CODE	NATIONAL STOCK NUMBER	FSCM	PART NUMBER	DESCRIPTION  USABLE ON CODE	U/M	QTY INC IN UNIT
						GROUP 13 COMMUNICATIONS TRACK PATCH PANEL		
5	1	XBFZZ	5305-00-054-5649	96906	MS51957-15	SCREW,MACHINE ..... DNJ	EA	12
5	2	XAFZZ	5310-00-933-8118	96906	MS35338-135	WASHER,LOCK ..... DNJ	EA	16
5	3	XBFZZ		49671	SM-B-935332-2	FRAME, COVER ..... DNJ	EA	2
5	4	XBFZZ		49671	SM-C-936449	COVER ASSY ..... DNJ	EA	1
5	5	XBFZZ		49671	SM-B-935332-1	FRAME COVER ..... DNJ	EA	2
5	6	XBFZZ		49671	SM-D-936353-1	PANEL ASSY ..... DNJ	EA	1
5	7	XBFZZ	5306-01-065-1118	80063	SM-C-775486-5	BOLT.TARGET ..... DNJ	EA	4
5	8	PAFZZ	5330-00-947-4271	80205	NAS1598C3Y	PACKING WITH RETAIN ..... DNJ	EA	4
5	9	XAFZZ		61349	UG9098/U	CONN RECPT ELEC ..... DNJ	EA	1
5	10	XBFZZ	5310-00-208-3786	80205	NAS611C4	NUT,PLAIN,HEXAGON ..... DNJ	EA	4
5	11	XBFZZ	5305-00-054-5648	96906	MS51957-14	SCREW,MACHINE ..... DNJ	EA	2
5	12	PAFZZ	5935-00-885-2264	81349	M3901225-0006	COVER.ELECTRICAL CO ..... DNJ	EA	2
5	13	PAFZZ	5935-00-823-0308	81349	UG4920/U	ADAPER.CONNECTOR ..... DNJ	EA	2
5	14	XBFZZ	5310-00-929-6395	96906	MS35338-136	WASHER,LOCK ..... DNJ	EA	6
5	15	XBFZZ	5310-00-616-8660	80205	NA5671C6	NUT.PLAIN,HEXAGON ..... DNJ	EA	6
5	16	XBFZZ		49671	SM-C-936446	BRACKET FILTER ..... DNJ	EA	1
5	17	PAFZZ	5915-00-982-8248	969061	MS3V14E14-5SP	CONNECTOR,RECEPTACL..... DNJ	EA	1
5	18	XBFZZ		49671	SM-C-936445	BRACKET ELEC ..... DNJ	EA	1
5	19	XBFFF		49671	SM-C-936448	BOARD ASSY ..... DNJ	EA	1
5	20	PAFZZ	5905-00-110-0196	81349	RCR20G102JM	RESISTOR,FIXED,COMP ..... DNJ	EA	1
5	21	PAFZZ	5961-00-821-2309	81349	JANLN75IA	SEMICONDUCTOR,DEVIC ..... DNJ	EA	1
5	22	PAFZZ	5305-00-054-5651	96906	M551957-17	SCREW,MACHINE ..... DNJ	EA	4
5	23	XBFZZ	5310-00-595-6211	96906	M515795-803	WASHER,FLAT ..... DNJ	EA	6
5	24	XBFZZ		49671	SM-A-934957-2	TERMINAL-STUS ..... DNJ	EA	4
5	25	PAFZZ	5940-00-813-0698	96906	MS25036-101	TERMINAL,LUG ..... DNJ	EA	2
5	26	PAFZZ	5940-00-283-5280	96906	MS25036-106	TERMINAL,LUG ..... DNJ	EA	1
5	27	PAFZZ	5930-00-683-1629	96906	MS24523-23	SWITCH,TOGGLE ..... DNJ	EA	1
5	28	PAFZZ	5995-01-096-4381	80063	SM-C-936447-1	CABLE ASSEMBLY.RADI ..... DNJ	EA	2
5	29	XBFZZ	5340-00-988-3210	96906	MS25281-4	CLAMP,LOOP ..... DNJ	EA	1
5	30	XBFZZ	5305-00-054-6652	96906	MS51957-28	SCREW,MACHINE ..... DNJ	EA	1
5	31	PAFZZ	5915-01-094-5576	80063	SM-A-935850	FILTER,BAND PASS ..... DNJ	EA	1
5	32	XAFZZ		81349	M39012/16-0101	CONNECTOR,PLUG,ELEC ..... DNJ	EA	1
5	33	XBFZZ		49671	SM-B-935367-2	SPACER POWER DI ..... DNJ	EA	2
5	34	XBFZZ		49671	SM-B-935367-1	SPACER POWER DV ..... DNJ	EA	1
5	35	PAFZA	5895-01-094-5619	80063	SM-5-936540	DIVIDER.POWER,RADIO ..... DNJ	EA	1



EL6PF07I

Figure 6. Wired shelter assembly (sheet 1 of 39 sheets).



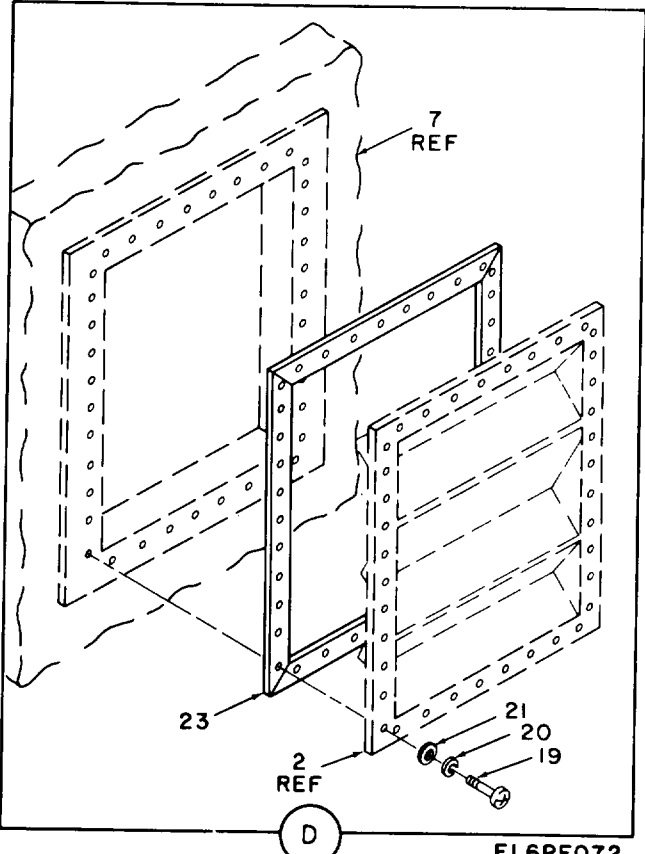
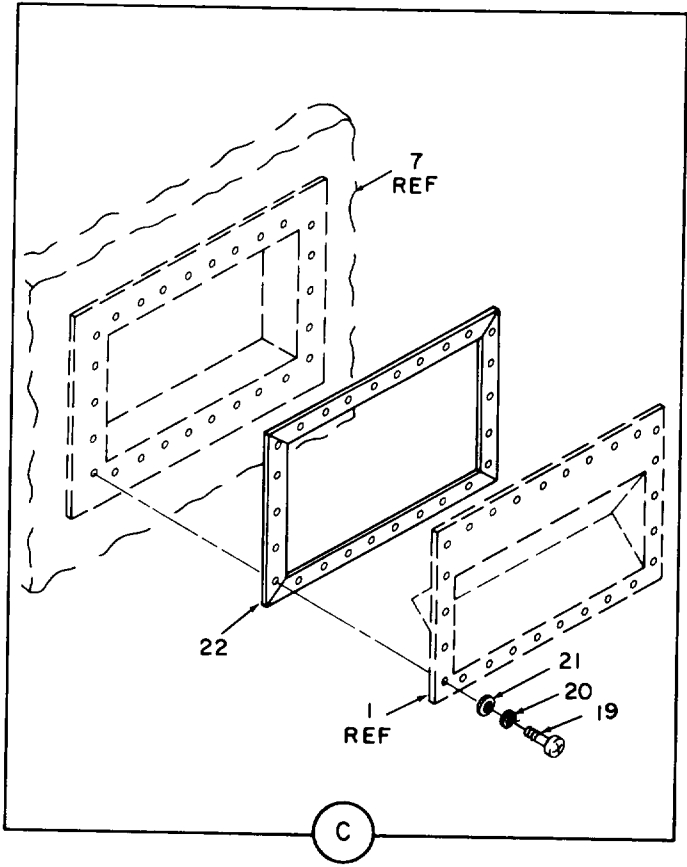
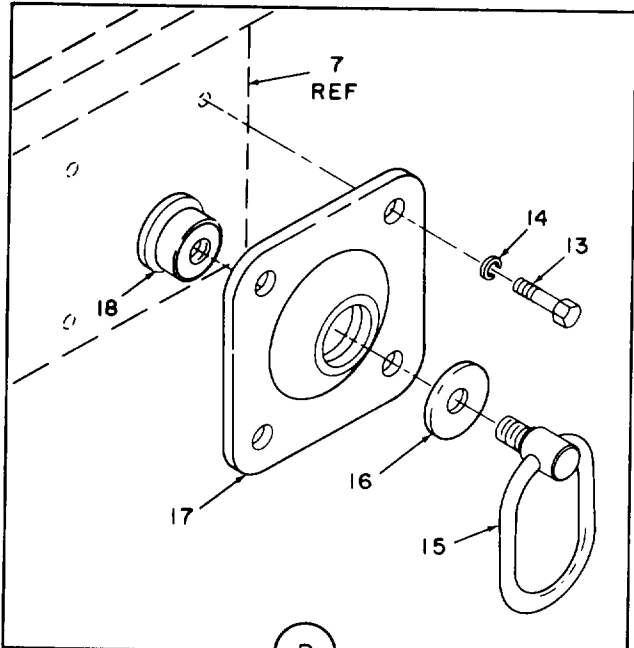
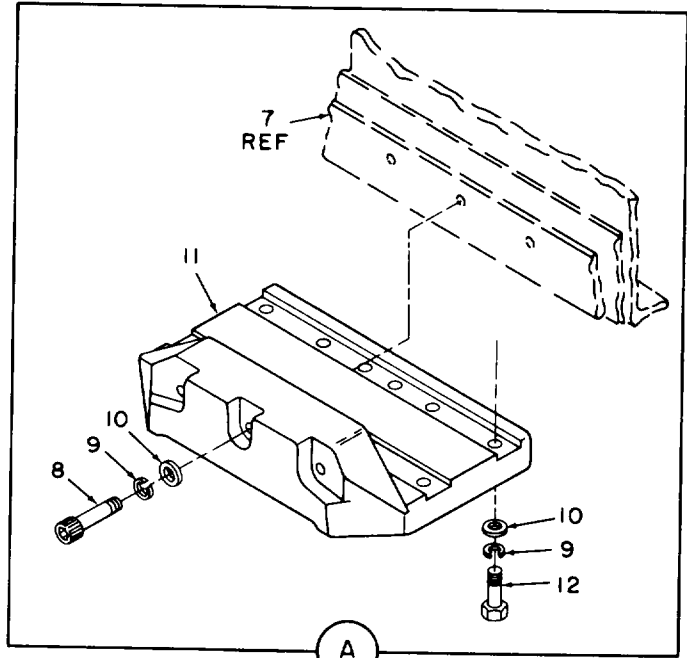

EL6PF072

Figure 6. Wired shelter assembly (sheet 2 of 39 sheets).

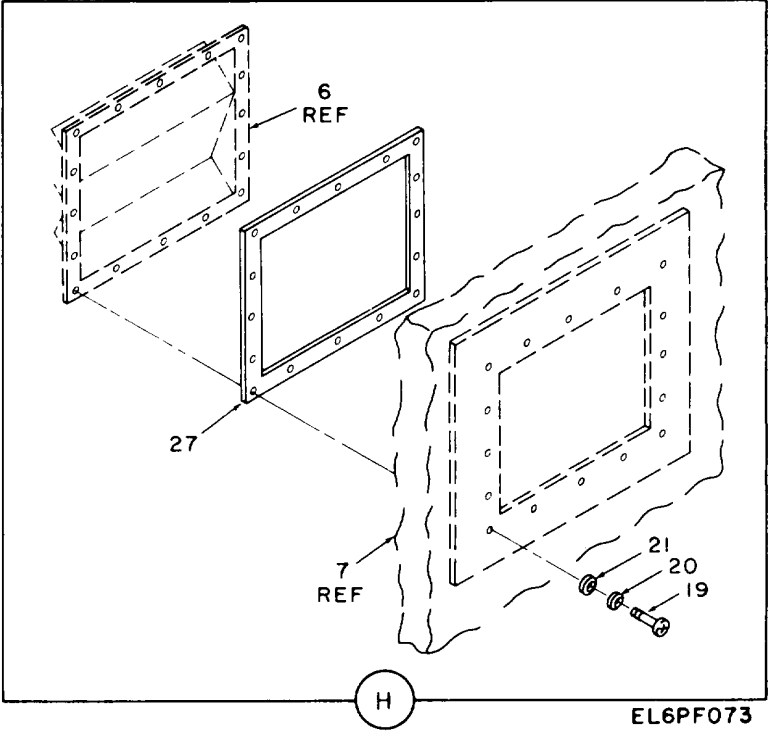
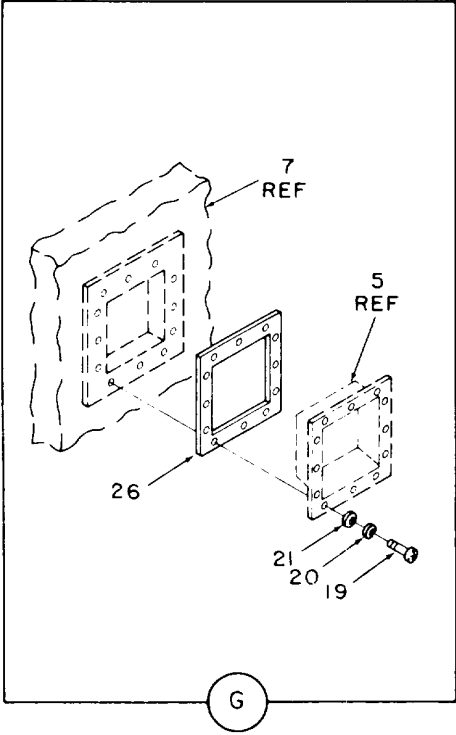
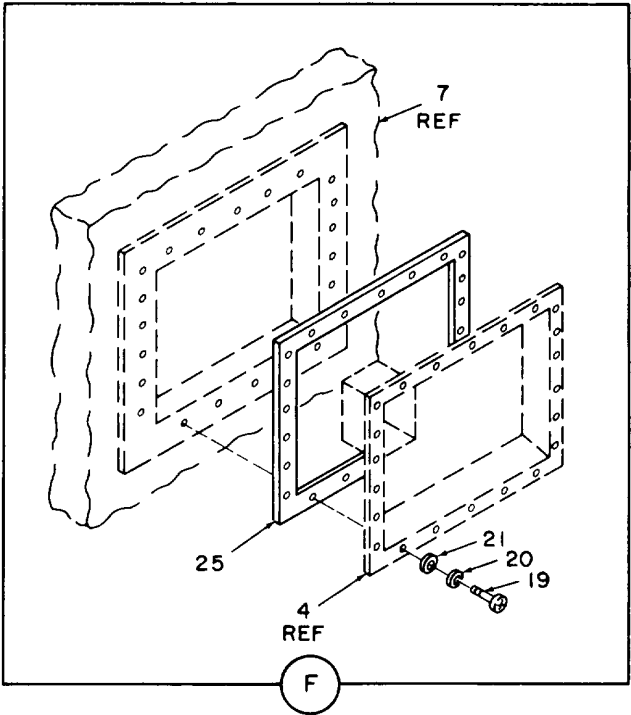
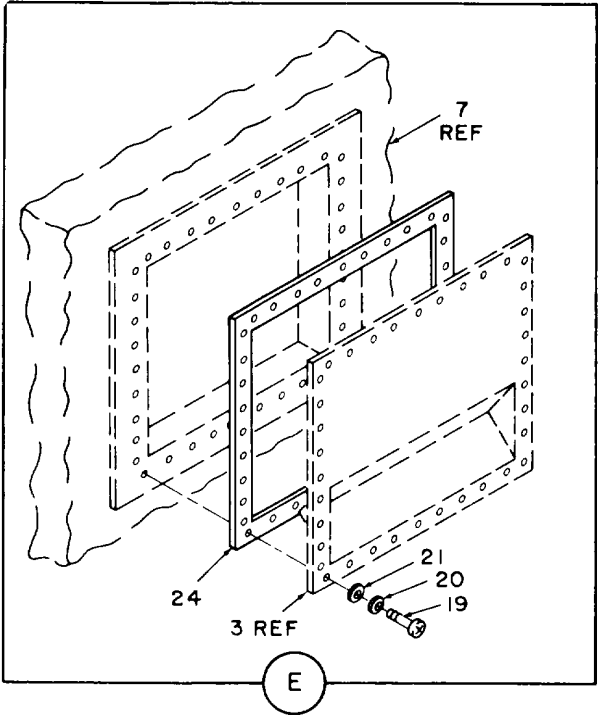

EL6PF073

Figure 6. Wired shelter assembly (sheet 3 of 39 sheets).

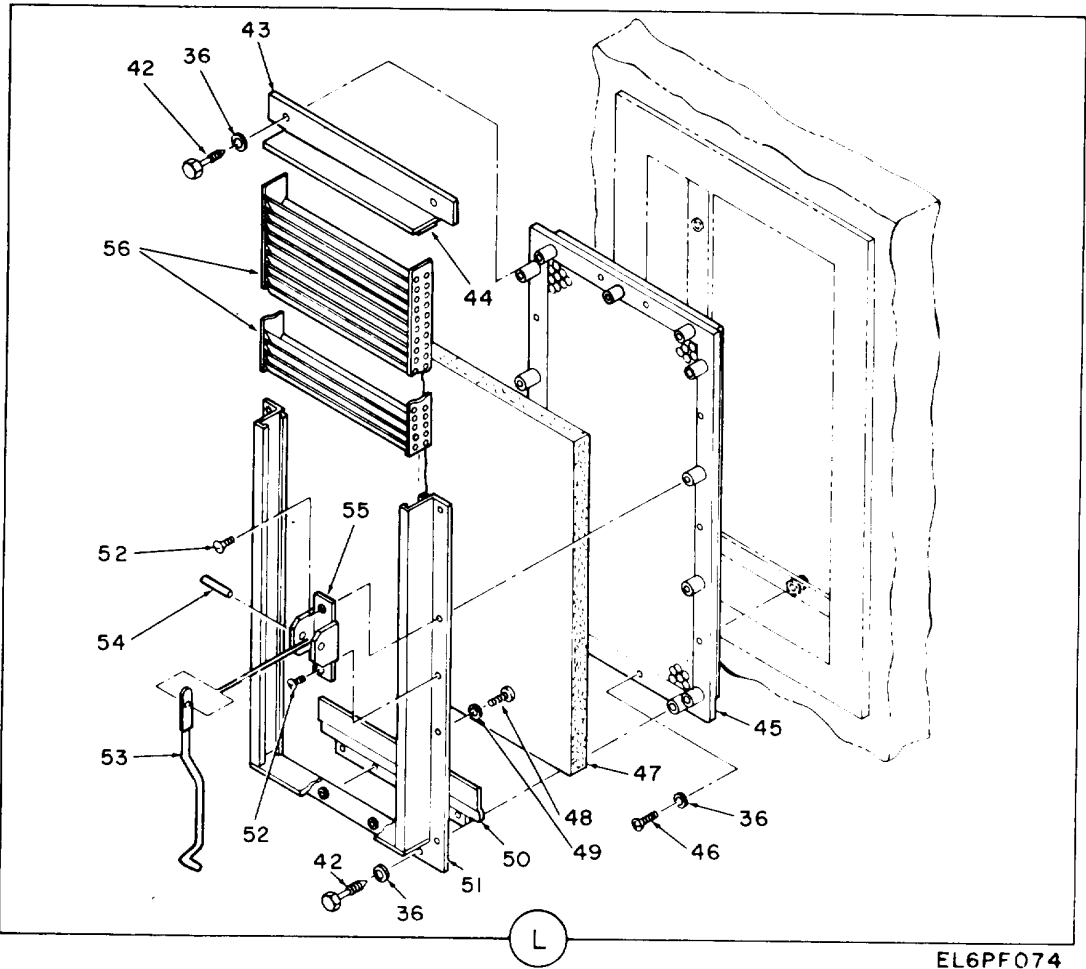
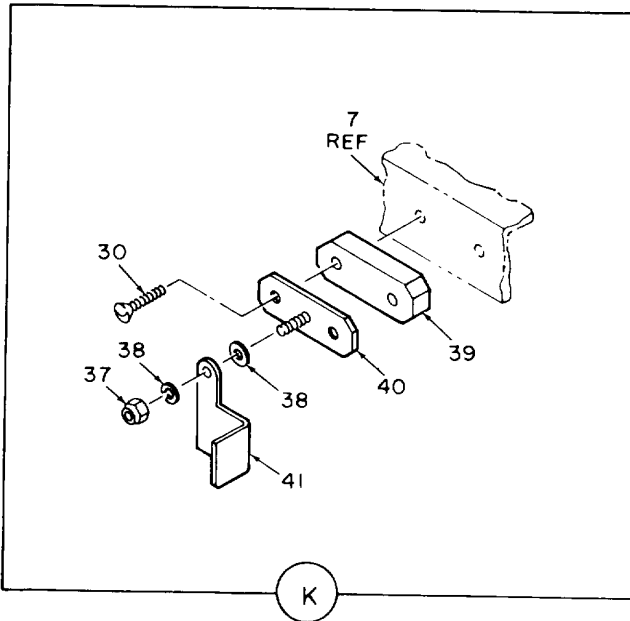
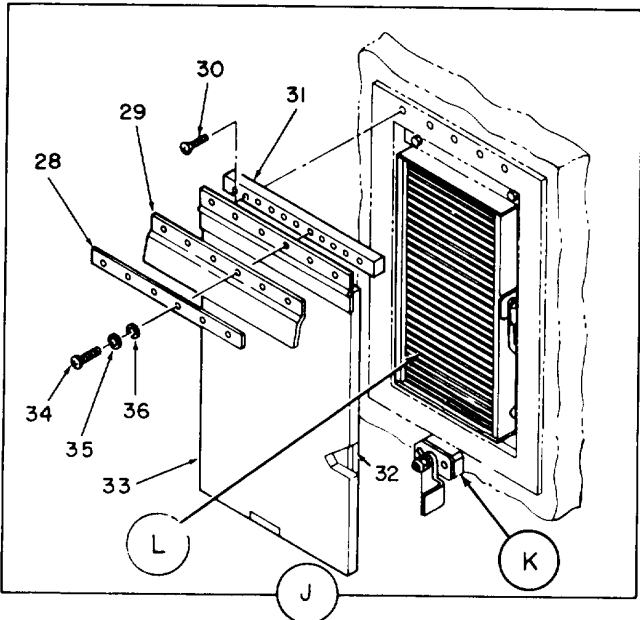

EL6PF074

Figure 6. Wired shelter assembly (sheet 4 of 39 sheets).

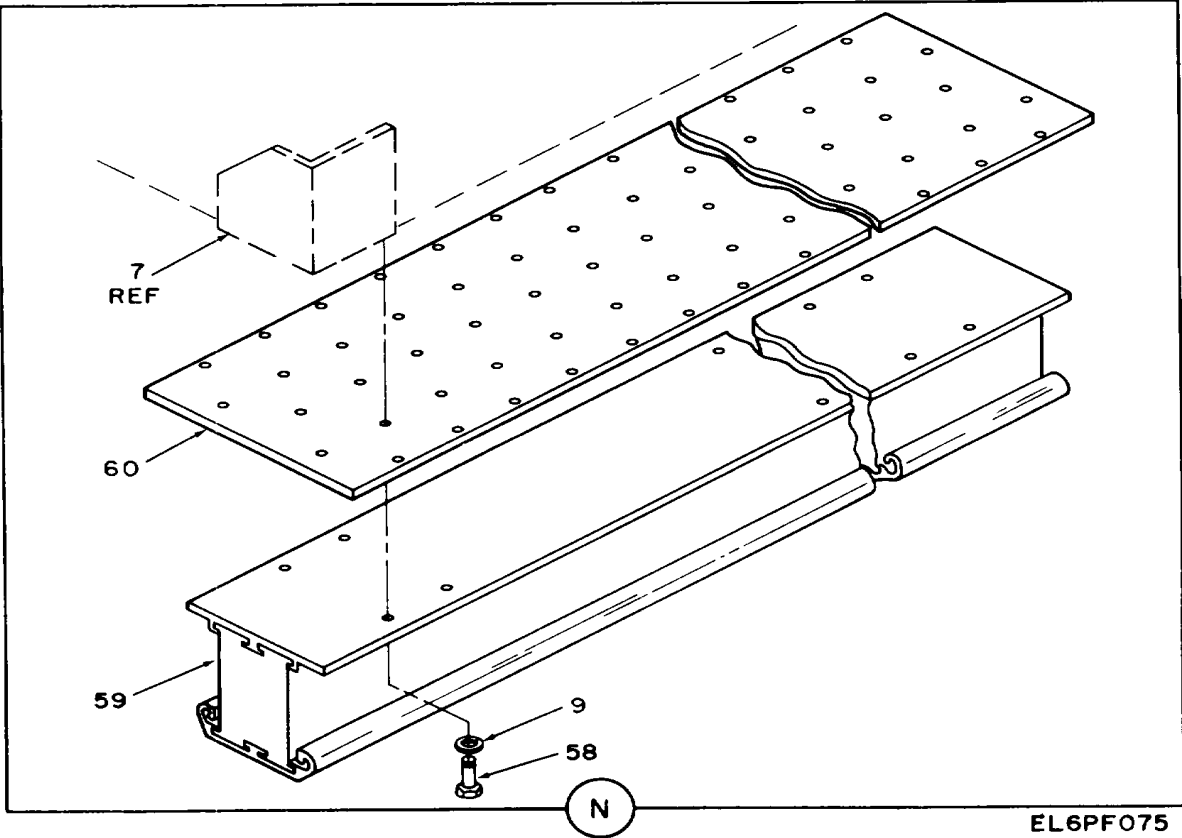
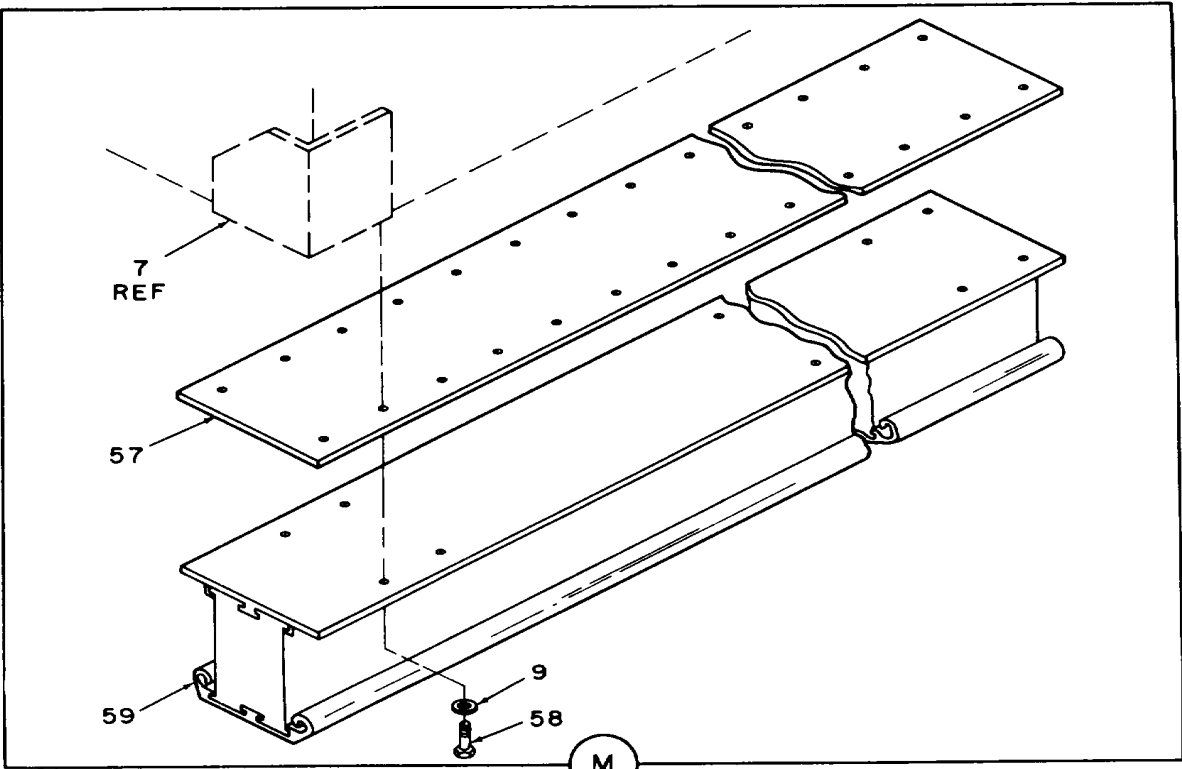

EL6PF075

Figure 6. Wired shelter assembly (sheet 5 of 39 sheets).

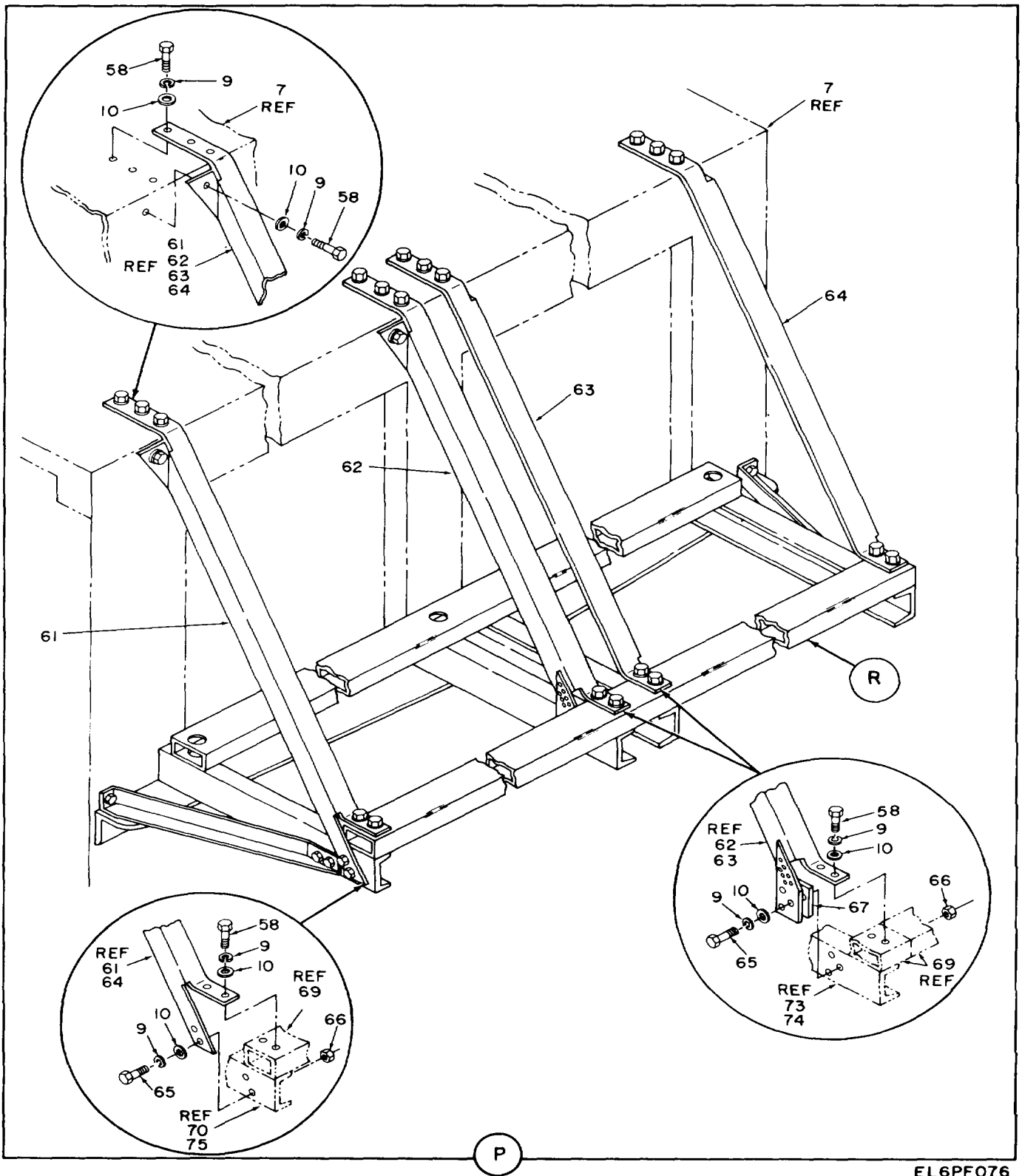

EL6PF076

Figure 6. Wired shelter assembly (sheet 6 of 39 sheets).

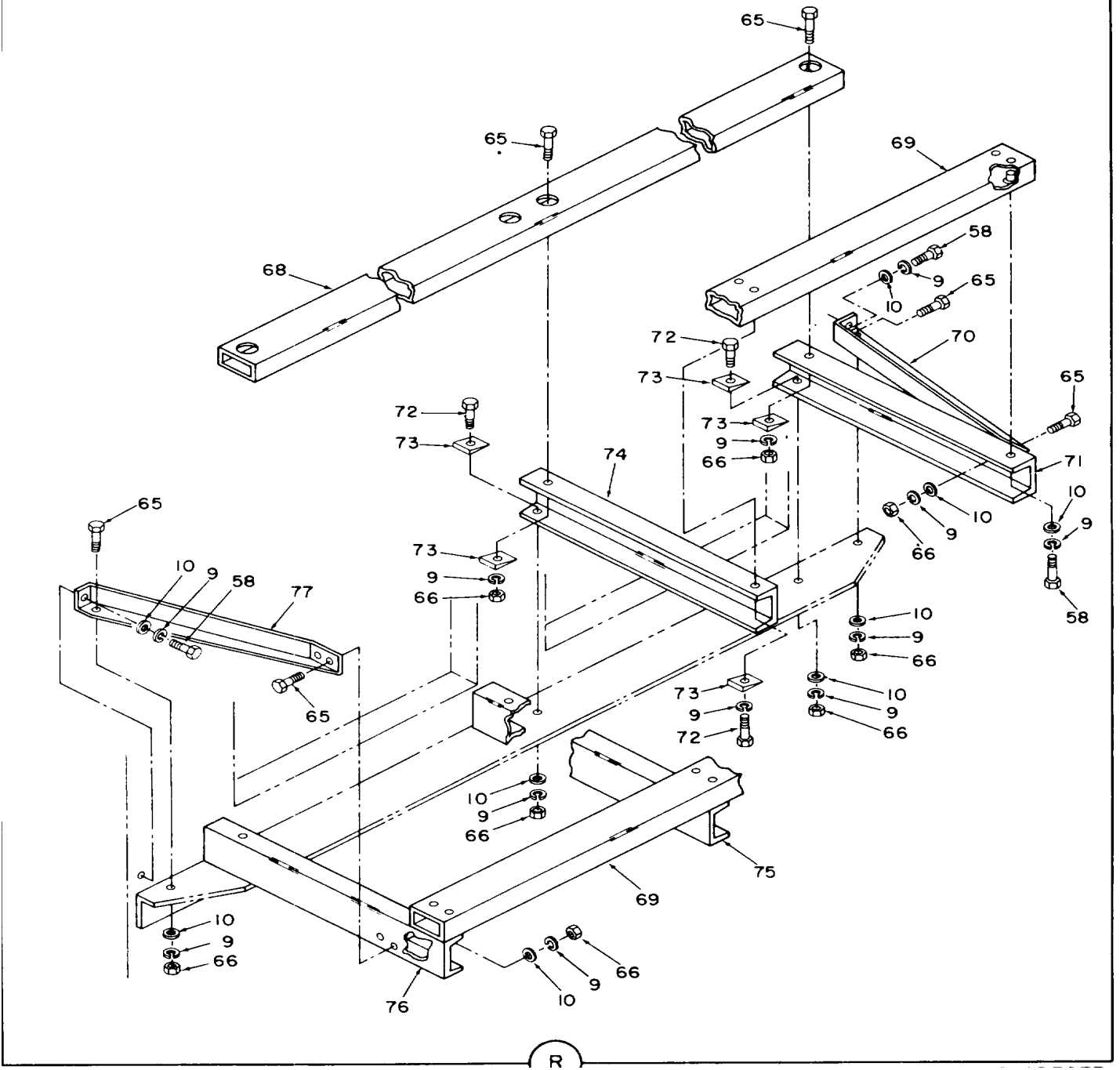

EL6PF077

Figure 6. Wired shelter assembly (sheet 7 of 39 sheets).

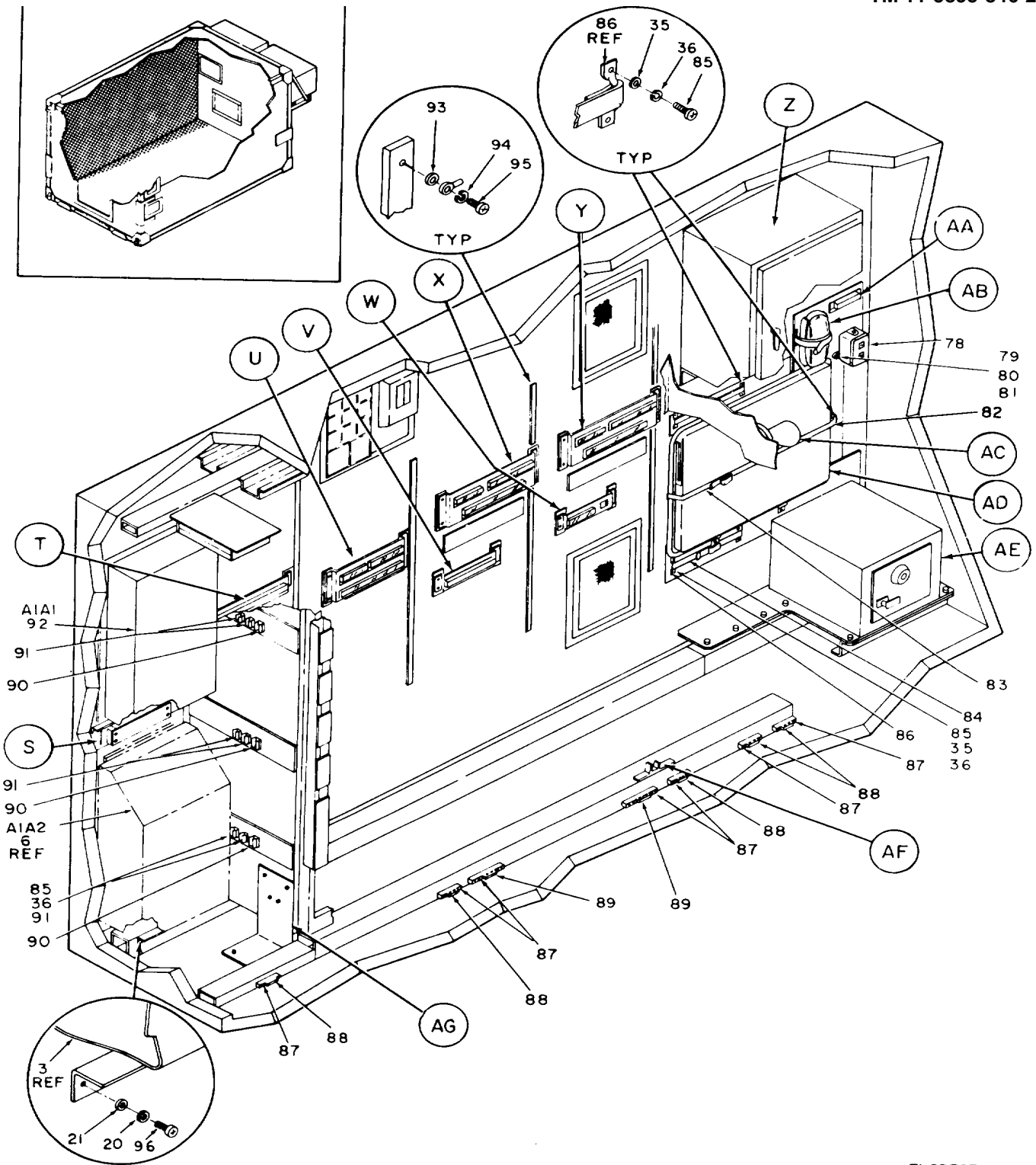

EL6PF078

Figure 6. Wired shelter assembly (sheet 8 of 39 sheets).

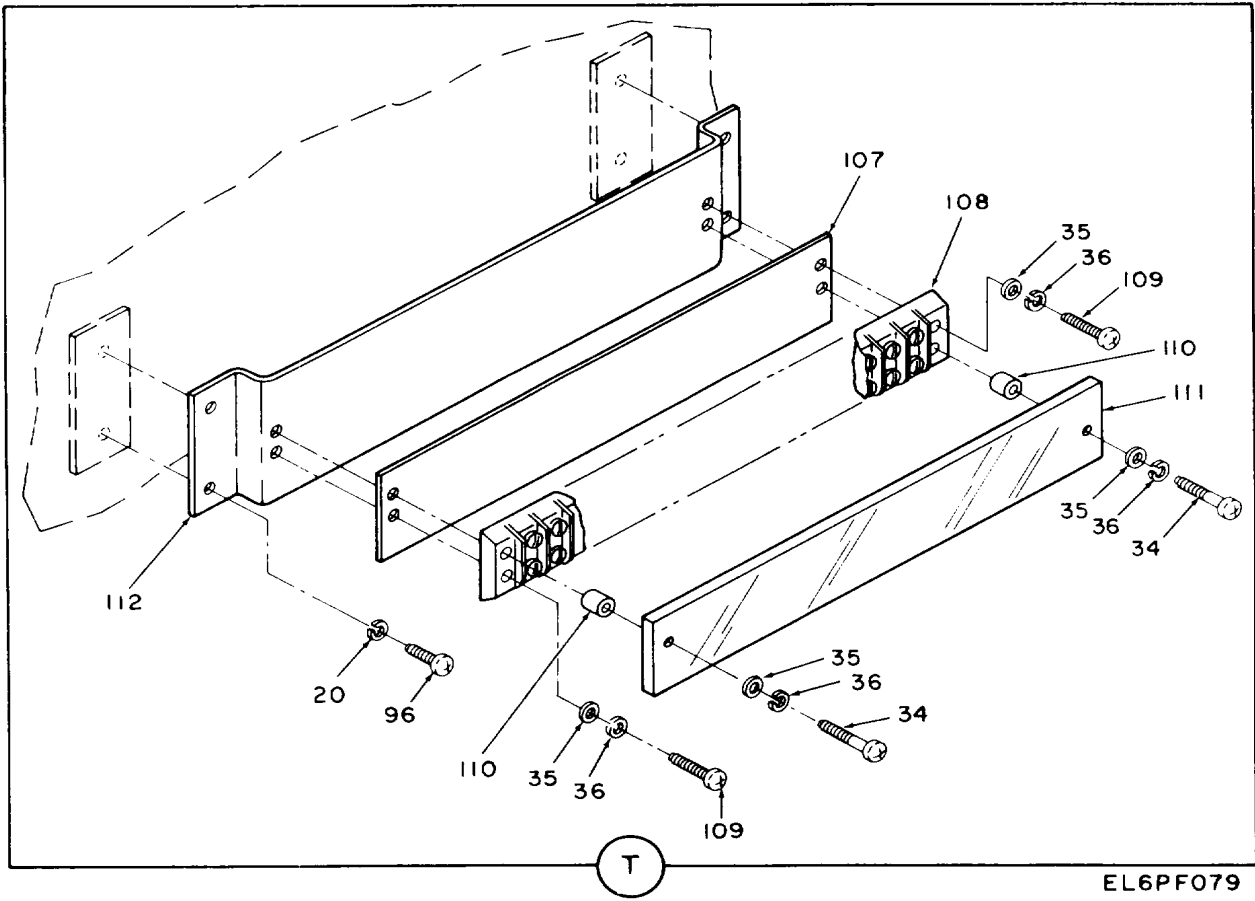
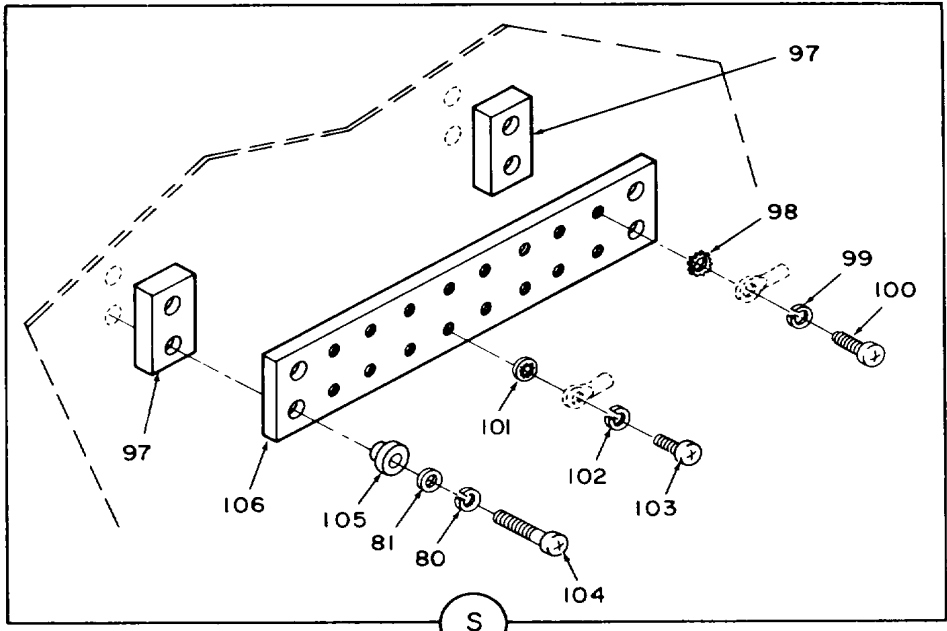

EL6PF079

Figure 6. Wired shelter assembly (sheet 9 of 39 sheets).



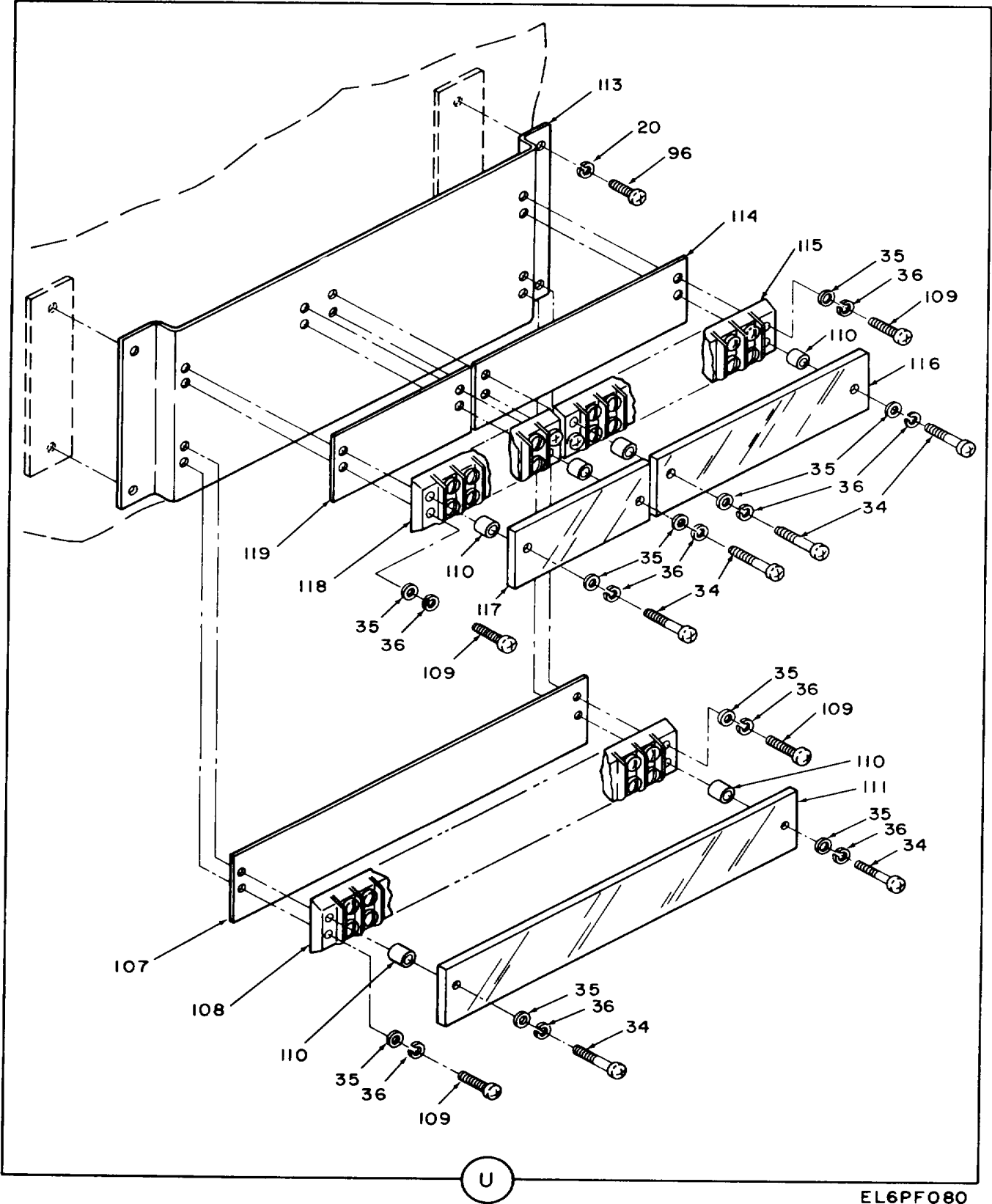
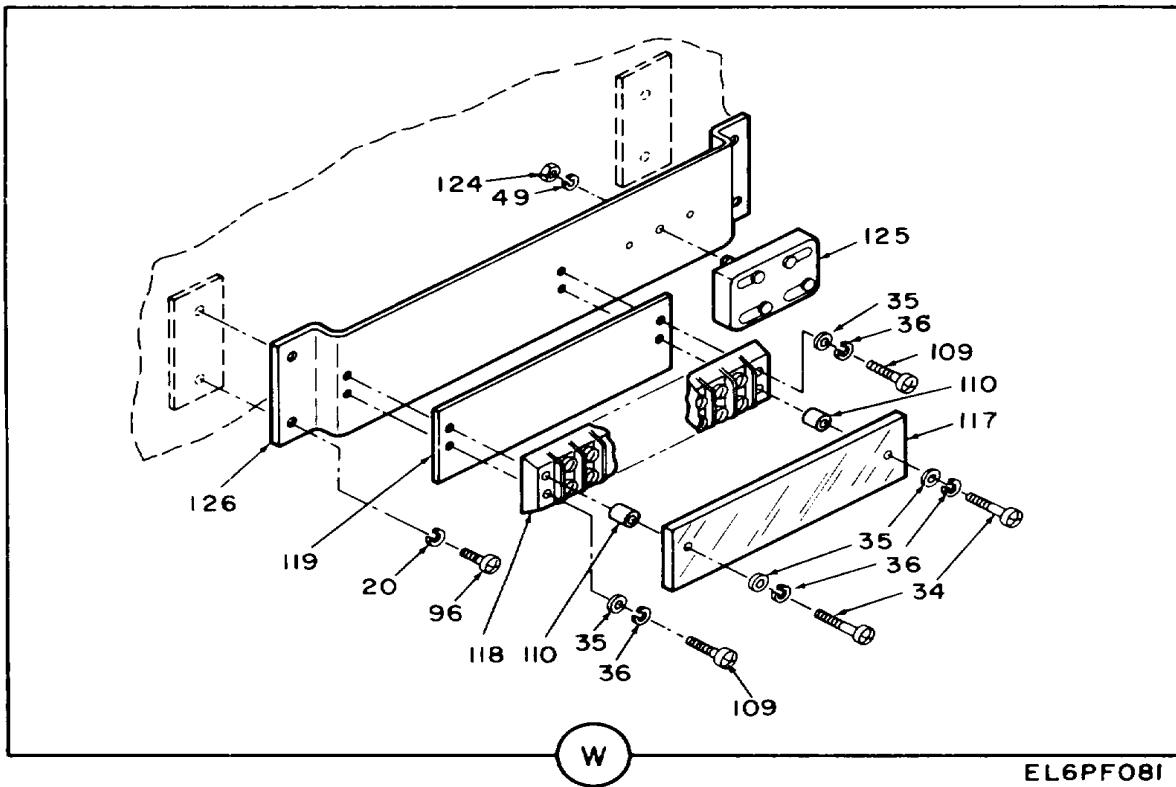
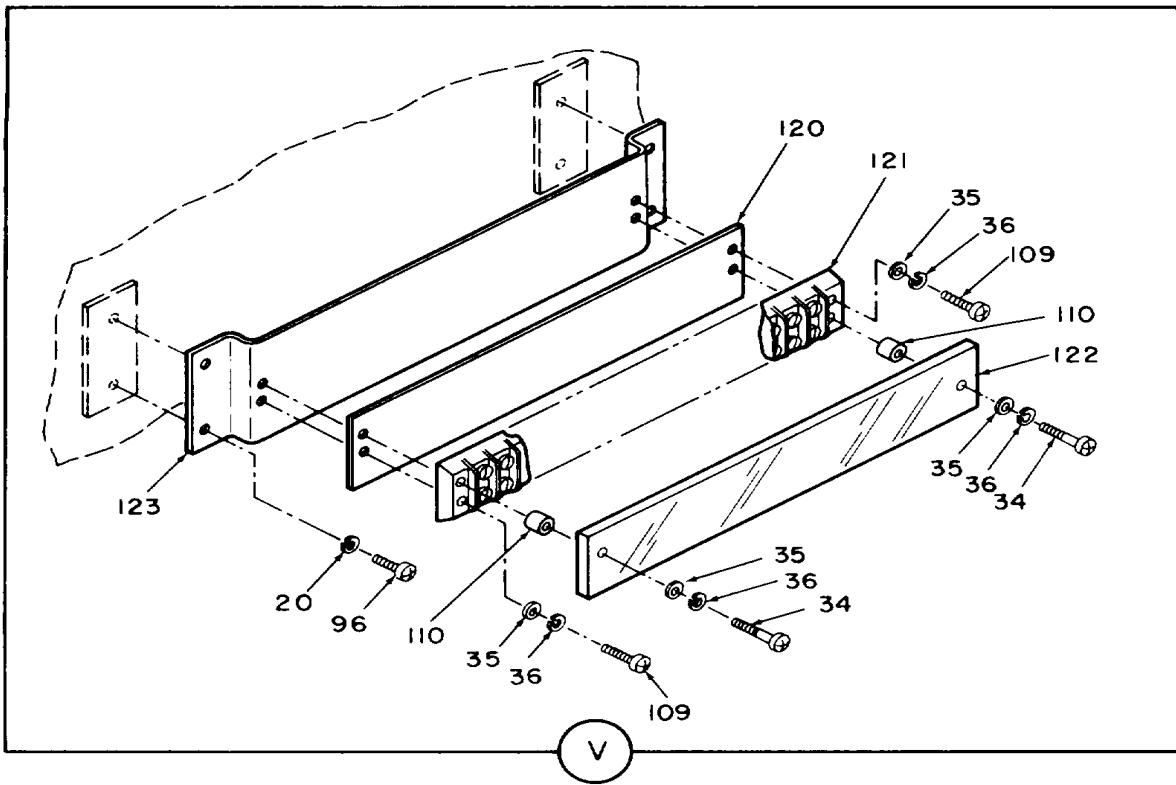
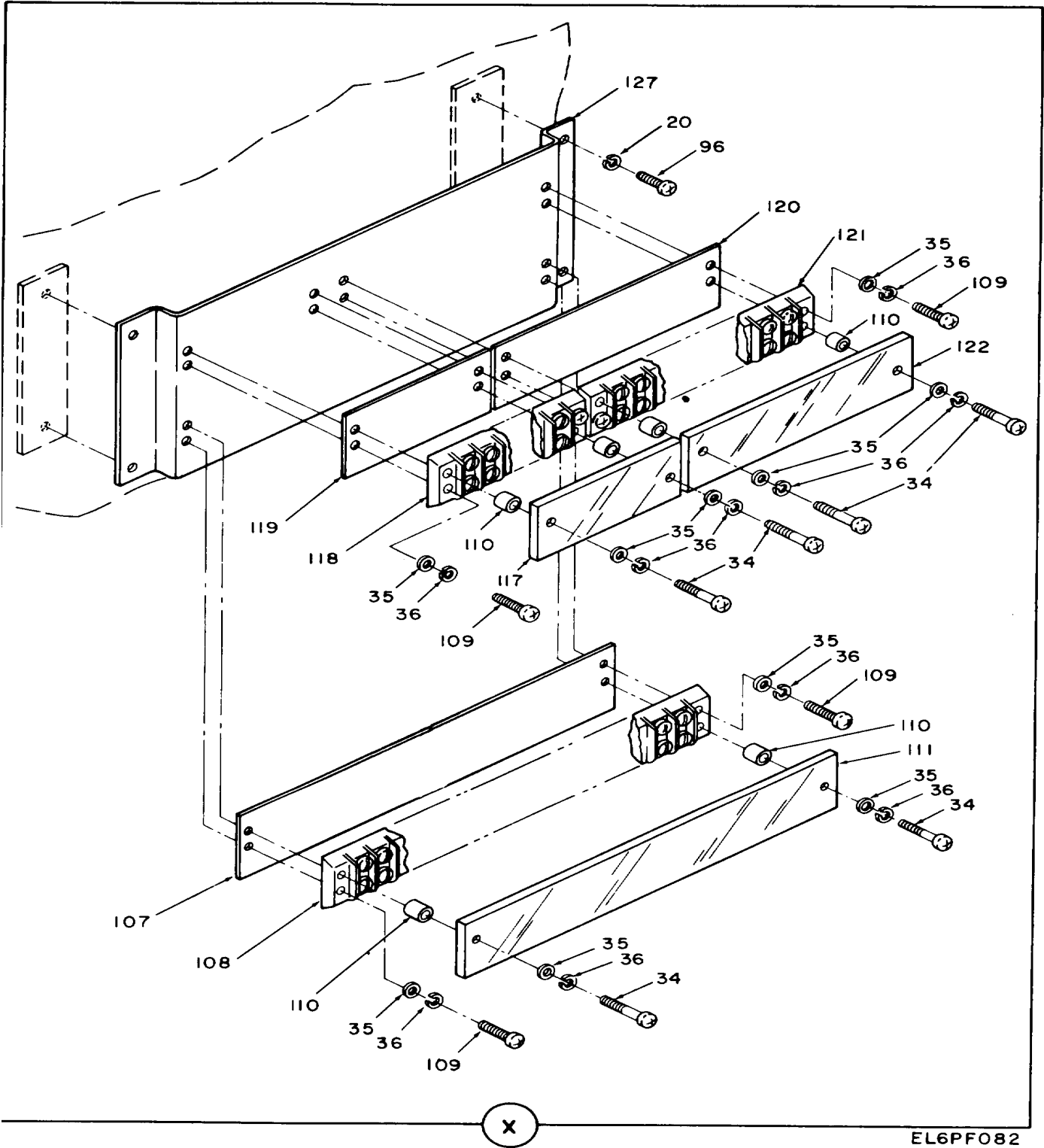

Figure 6. Wired shelter assembly (sheet 10 of 39 sheets).



EL6PF081

Figure 6. Wired shelter assembly (sheet 11 of 39 sheets).



EL6PF082

Figure 6. Wired shelter assembly (sheet 12 of 39 sheets).

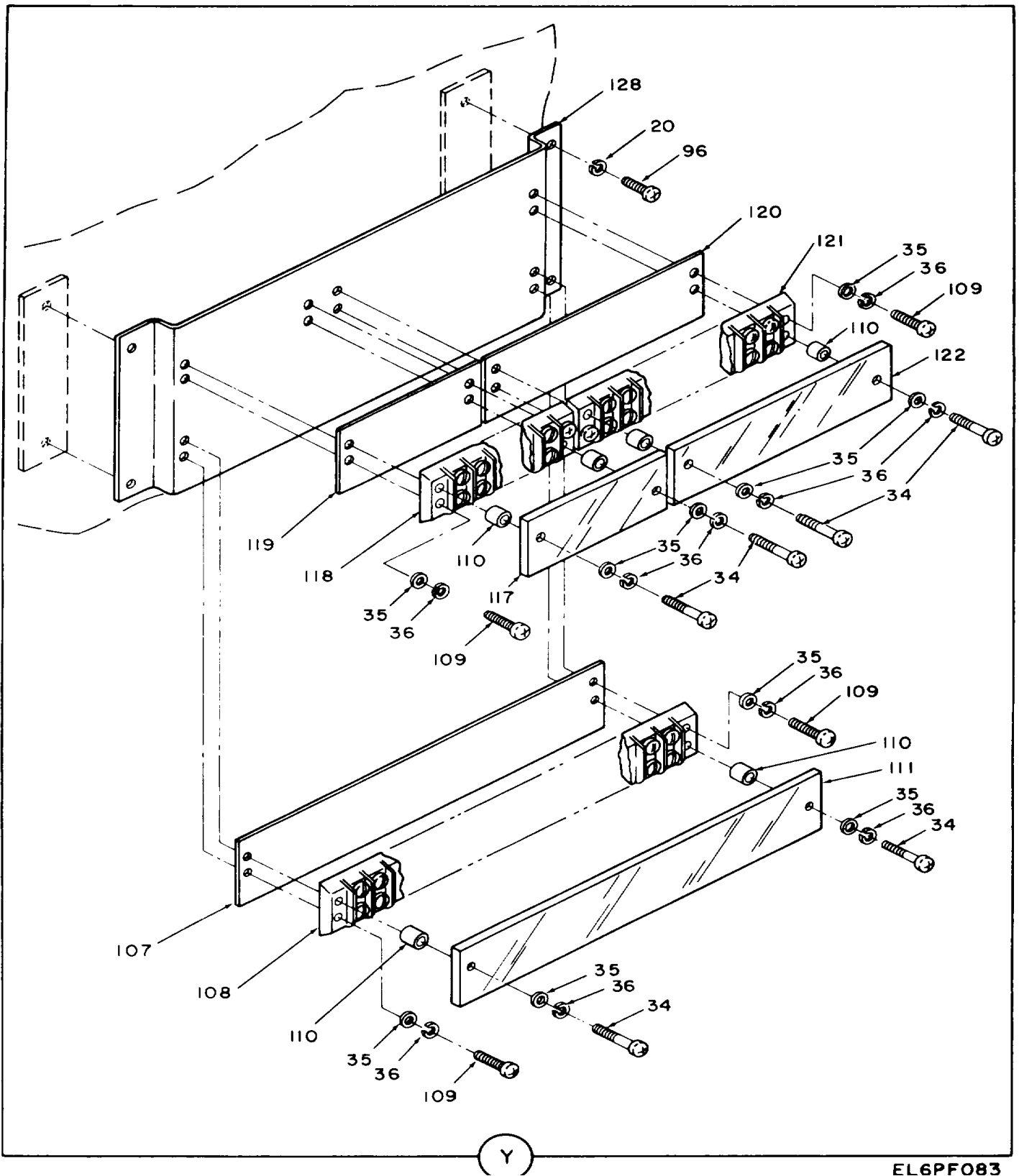

EL6PF083

Figure 6. Wired shelter assembly (sheet 13 of 39 sheets).

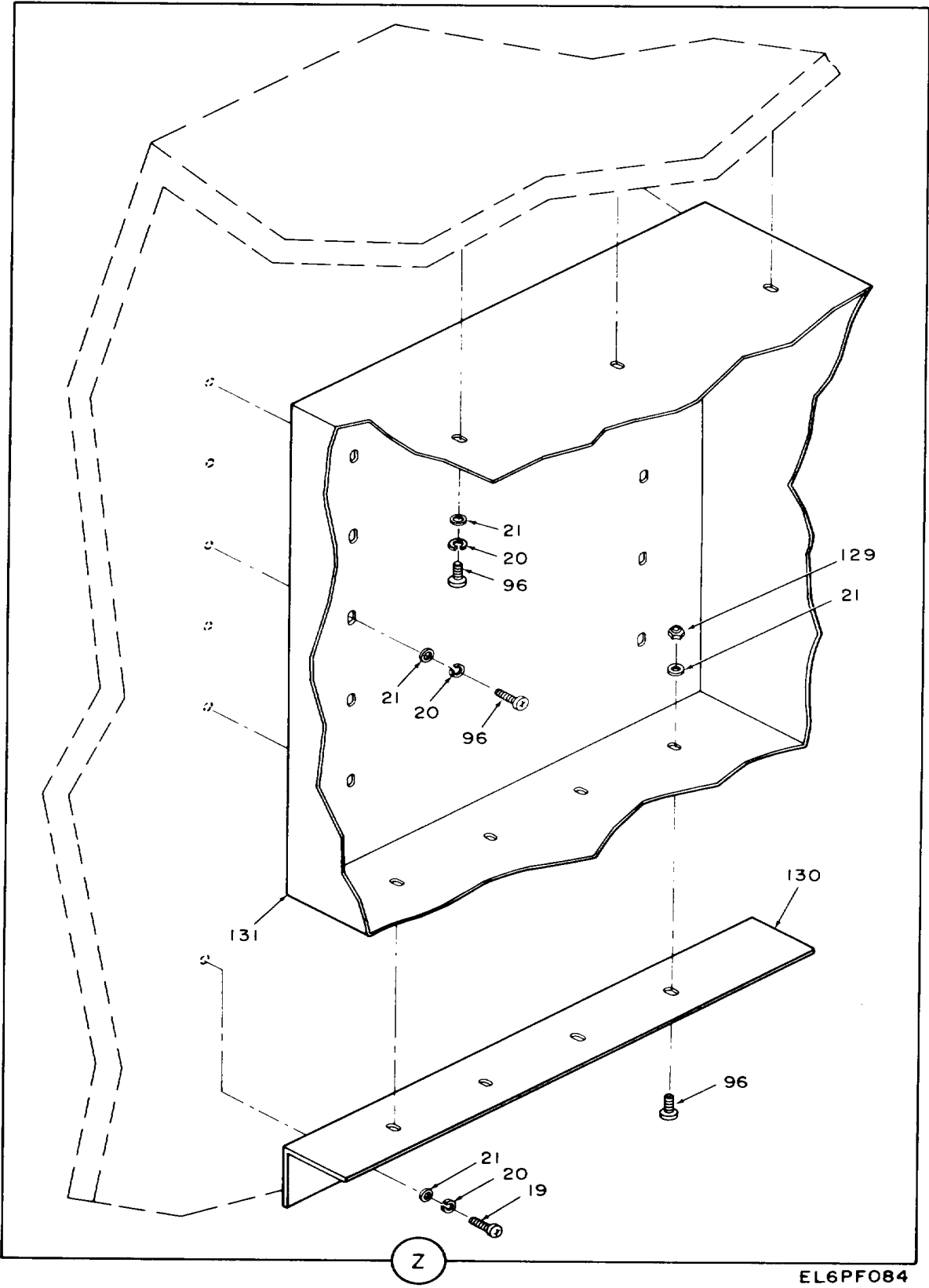

EL6PF084

Figure 6. Wired shelter assembly (sheet 14 of 39 sheets).

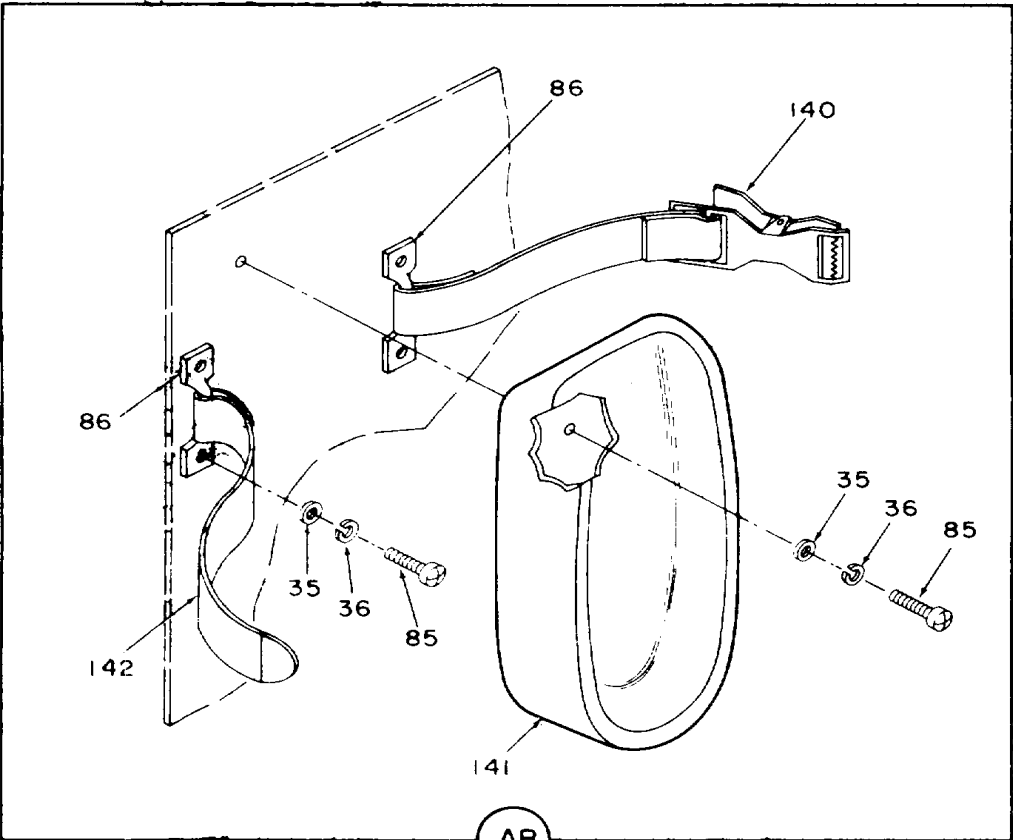
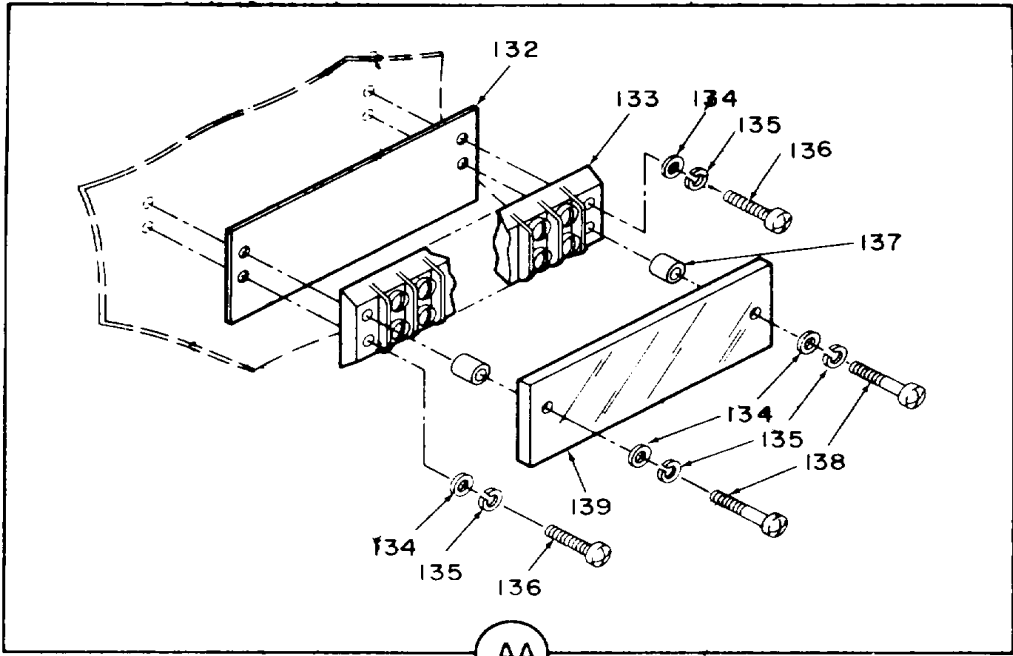

EL6PF085

Figure 6. Wired shelter assembly (sheet 15 of 39 sheets).

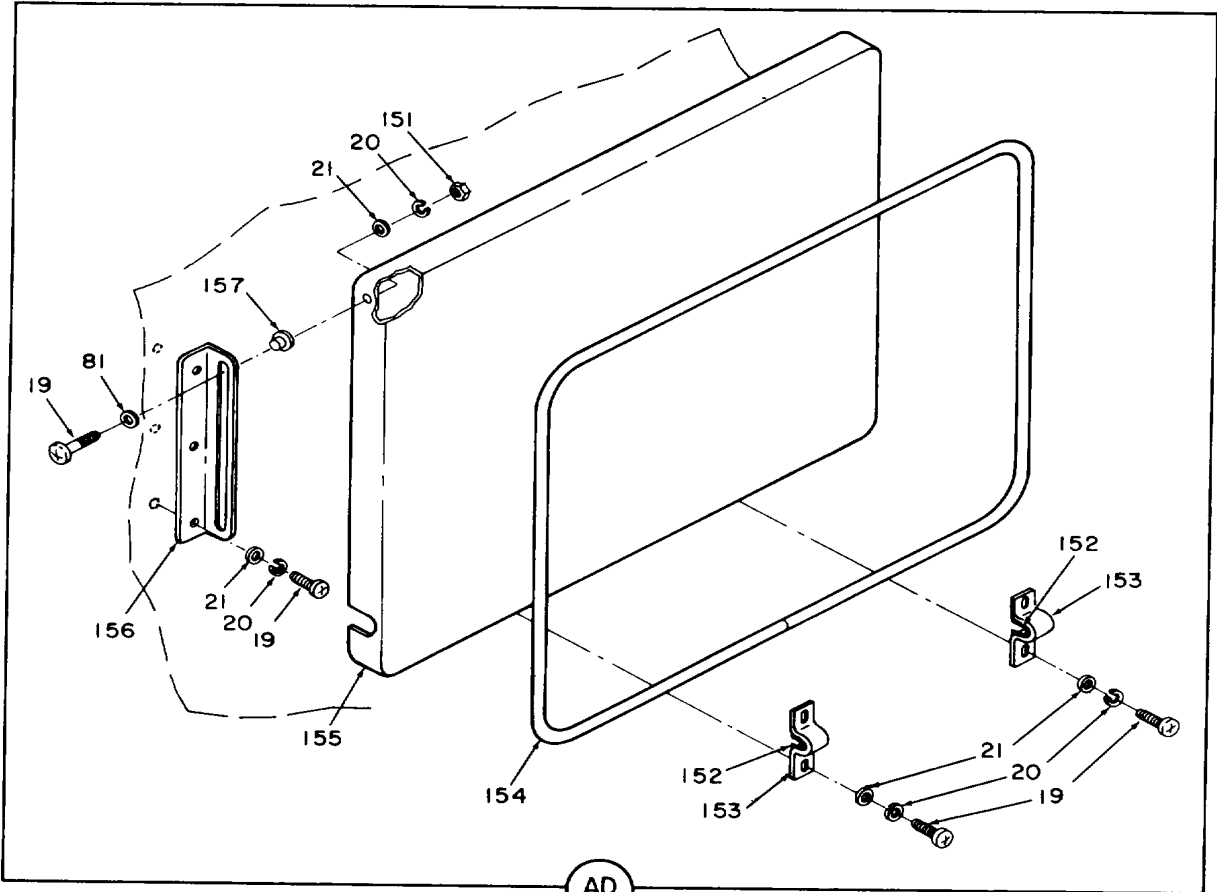
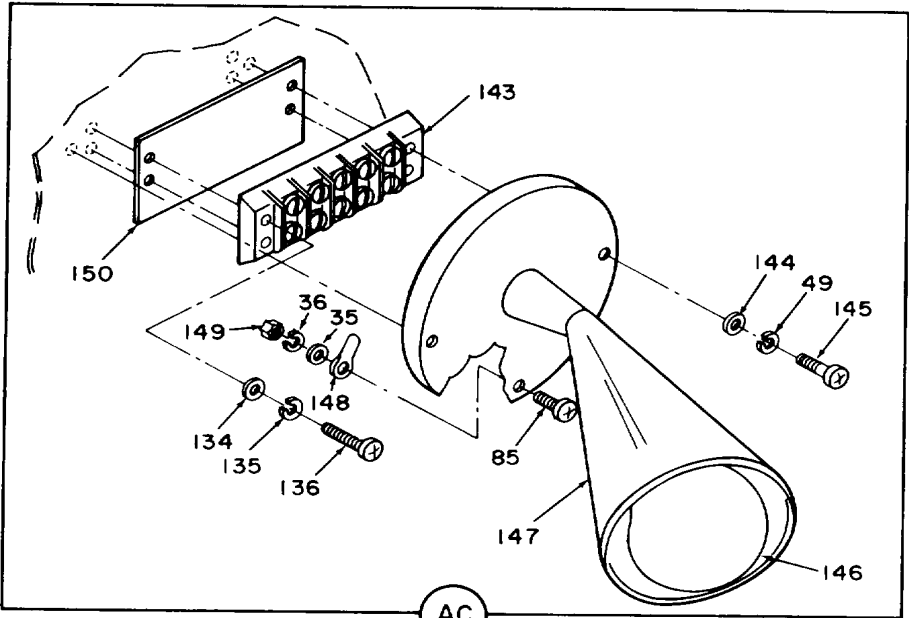

EL6PF086

Figure 6. Wired shelter assembly (sheet 16 of 39 sheets).

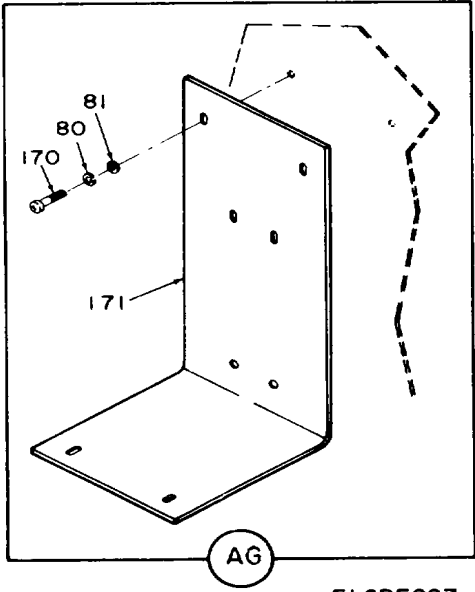
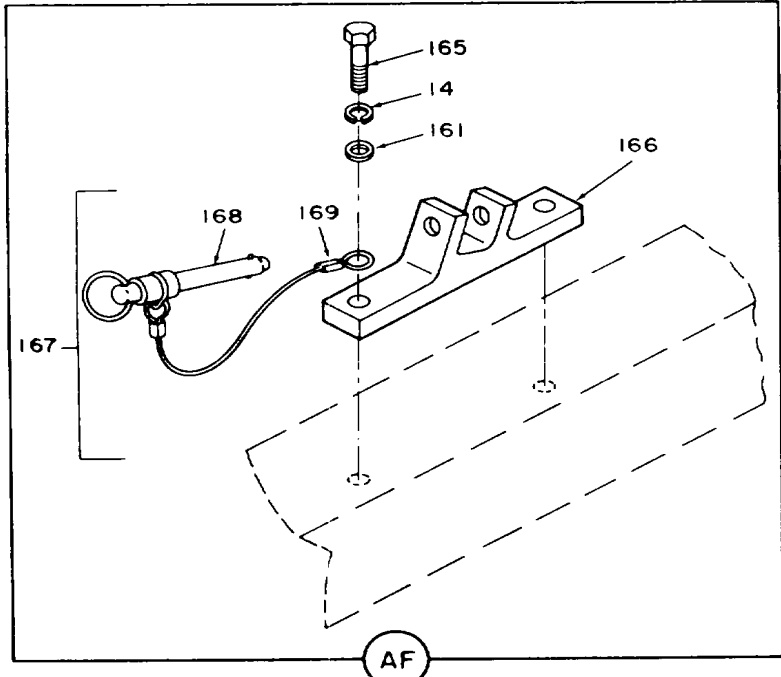
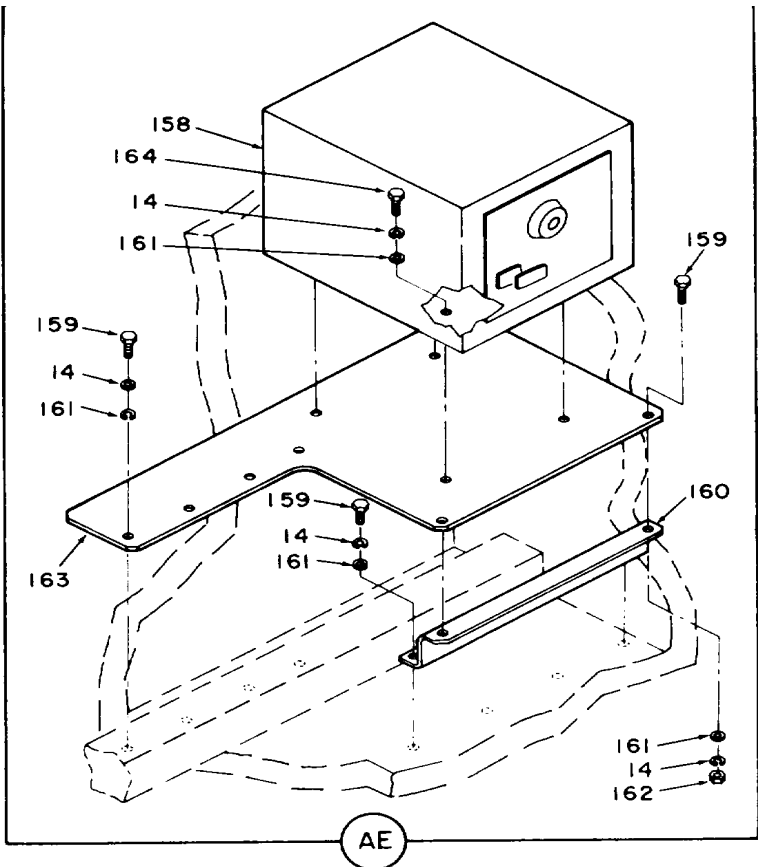

EL6PF087

Figure 6. Wired shelter assembly (sheet 17 of 39 sheets).



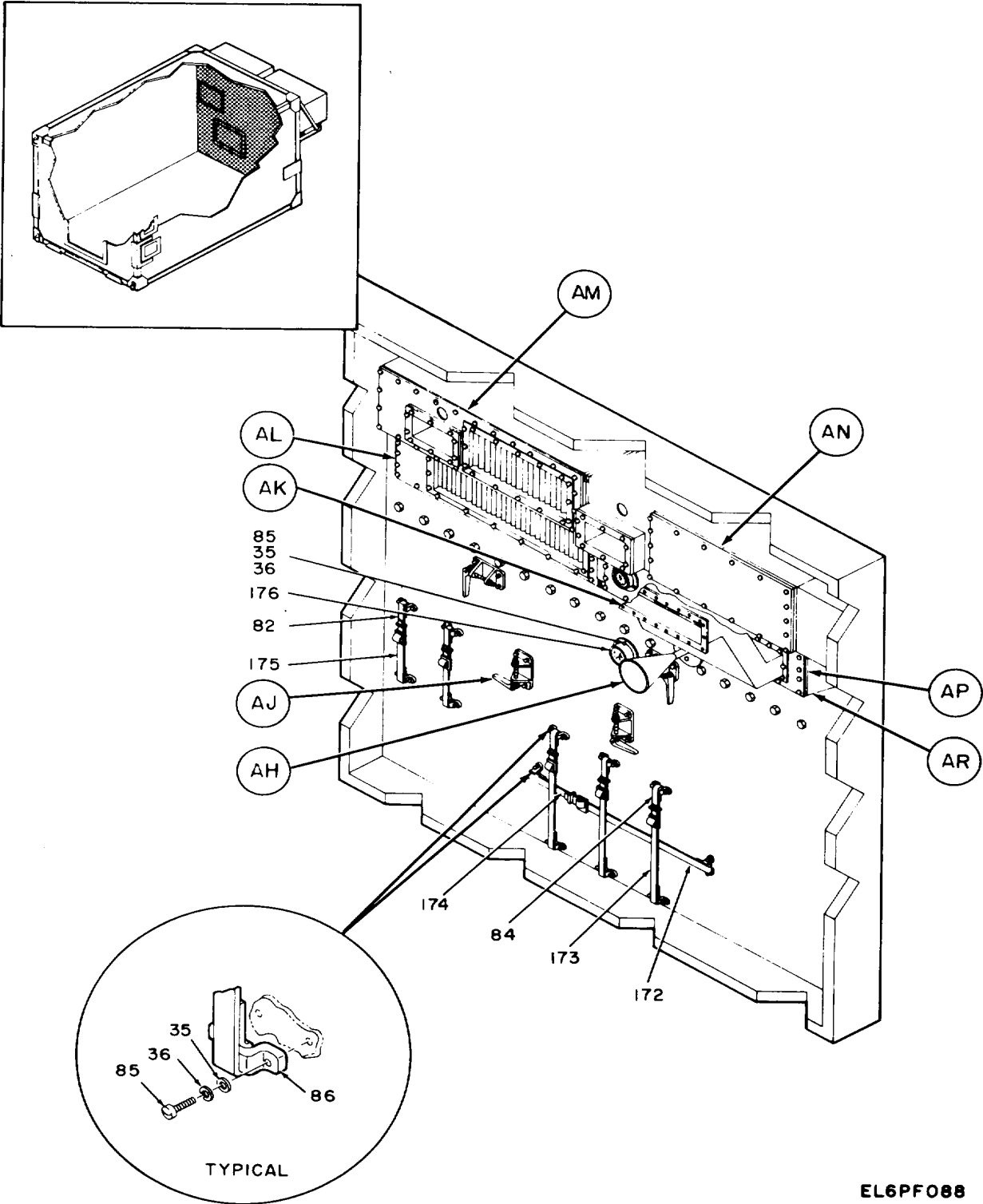

EL6PF088

Figure 6. Wired shelter assembly (sheet 18 of 39 sheets).

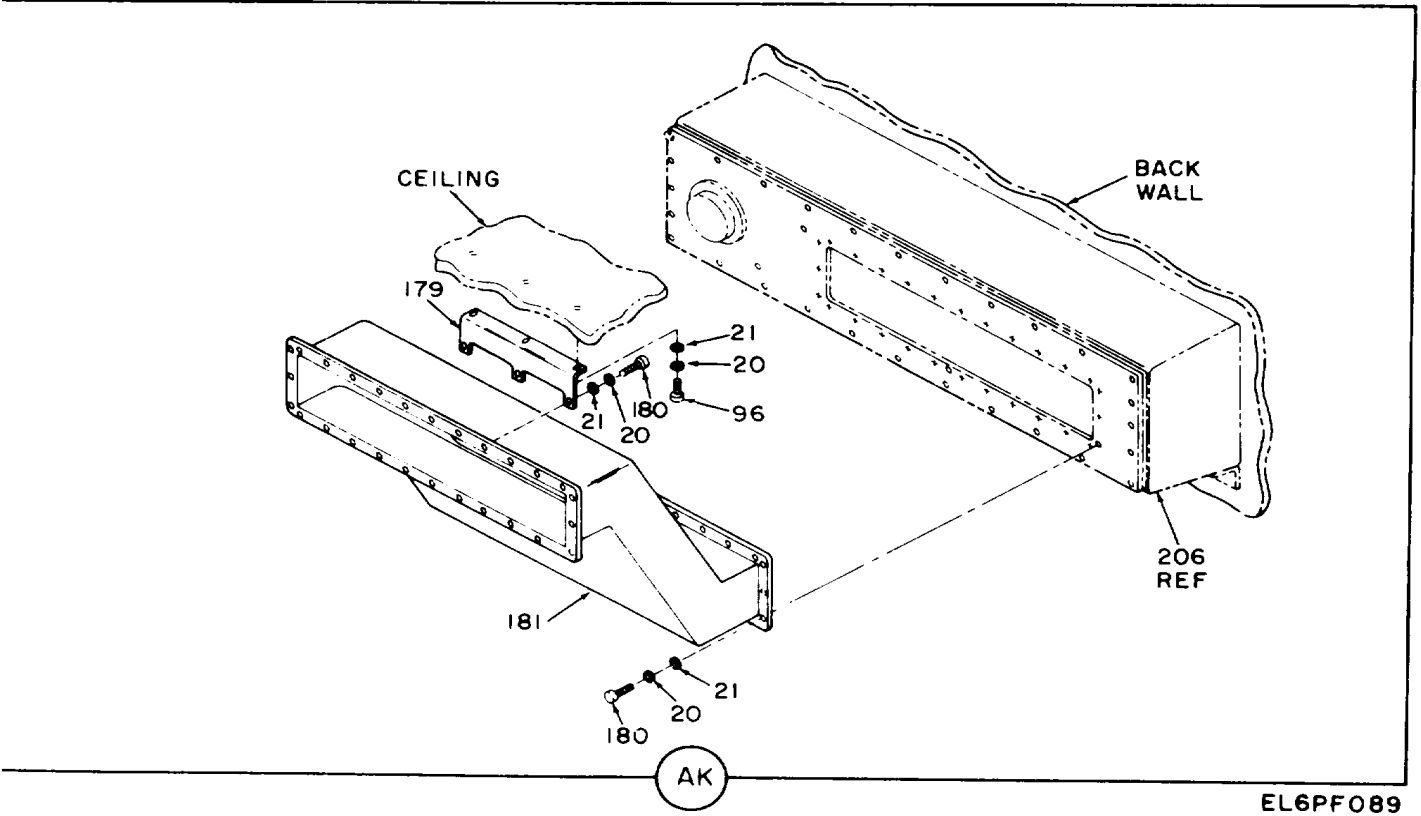
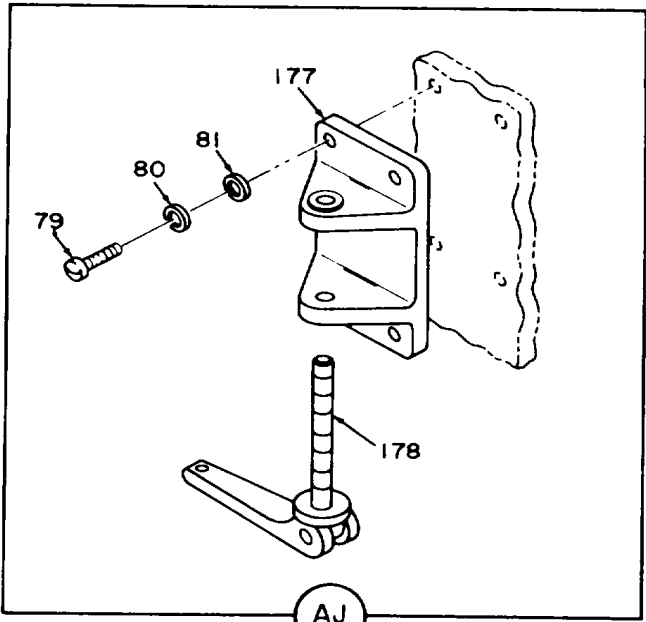
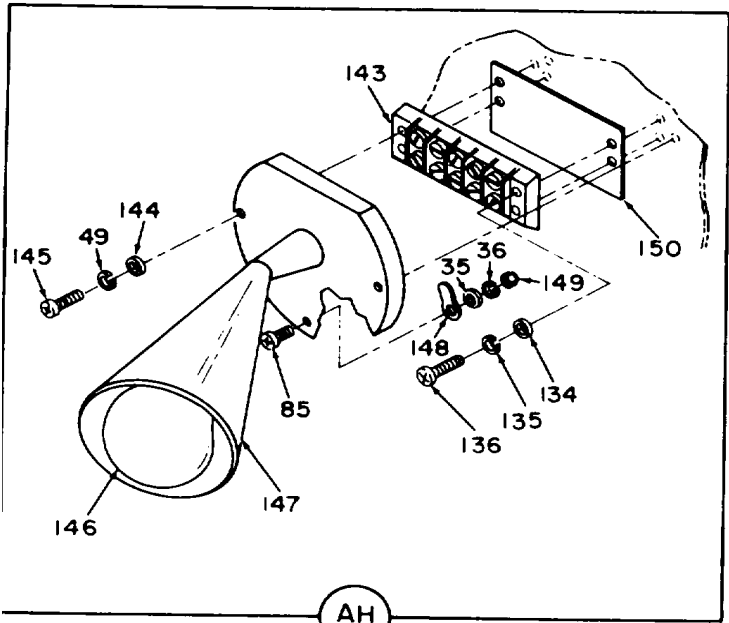

EL6PF089

Figure 6. Wired shelter assembly (sheet 19 of 39 sheets).

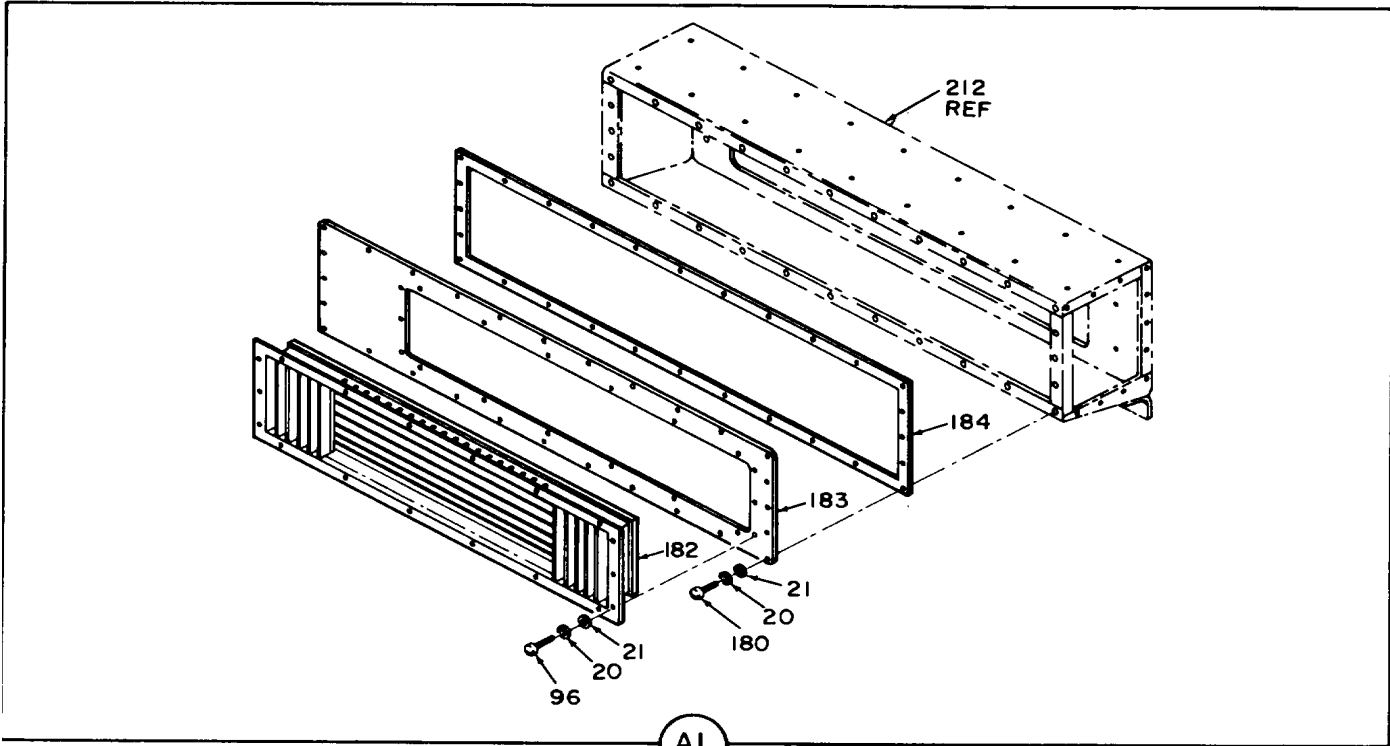

AL

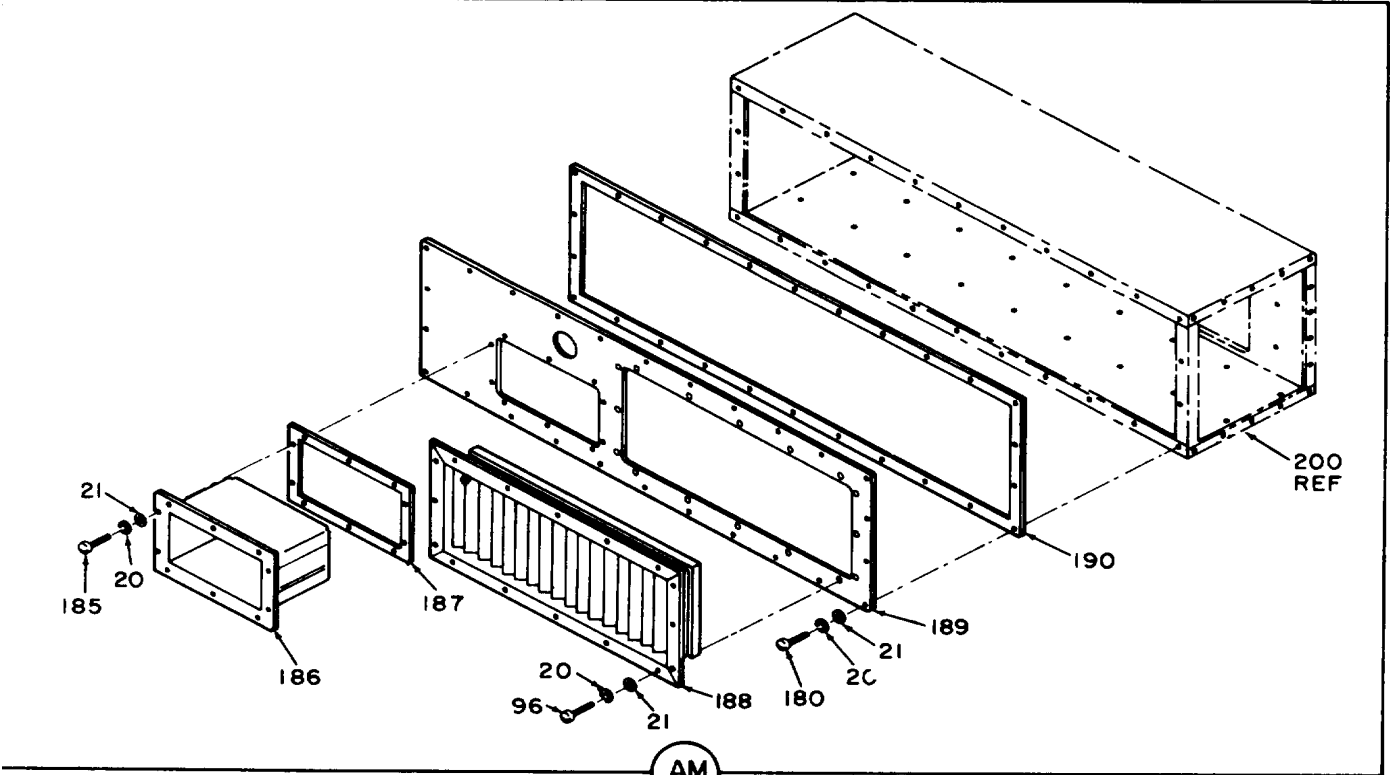

AM

EL6PF090

Figure 6. Wired shelter assembly (sheet 20 of 39 sheets).

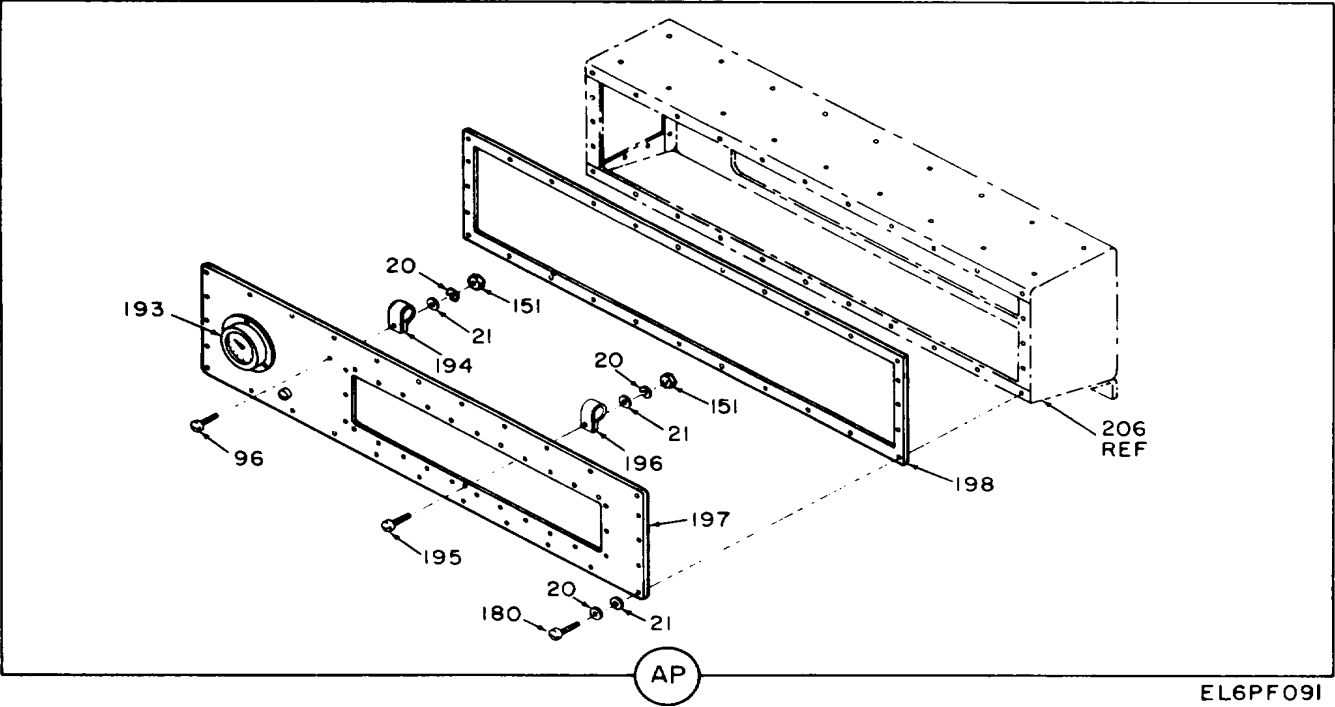
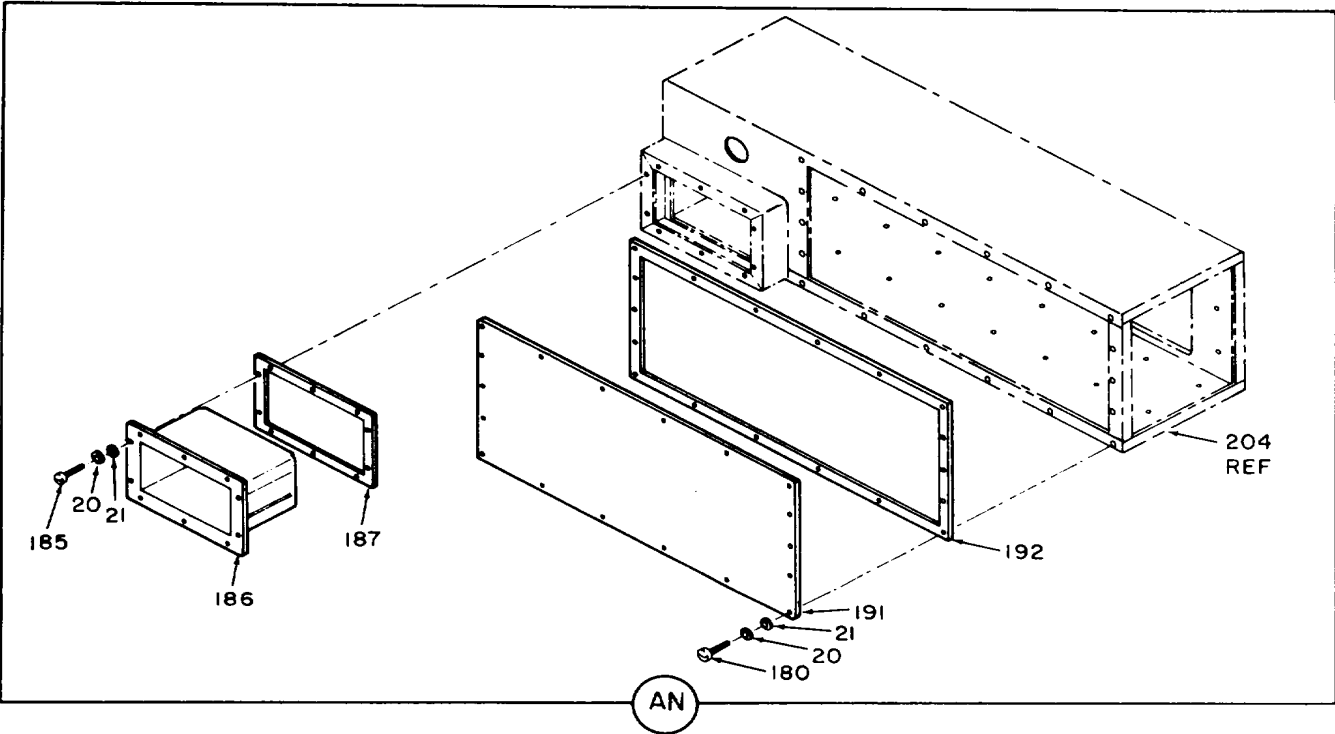

EL6PF09I

Figure 6. Wired shelter assembly (sheet 21 of 39 sheets).

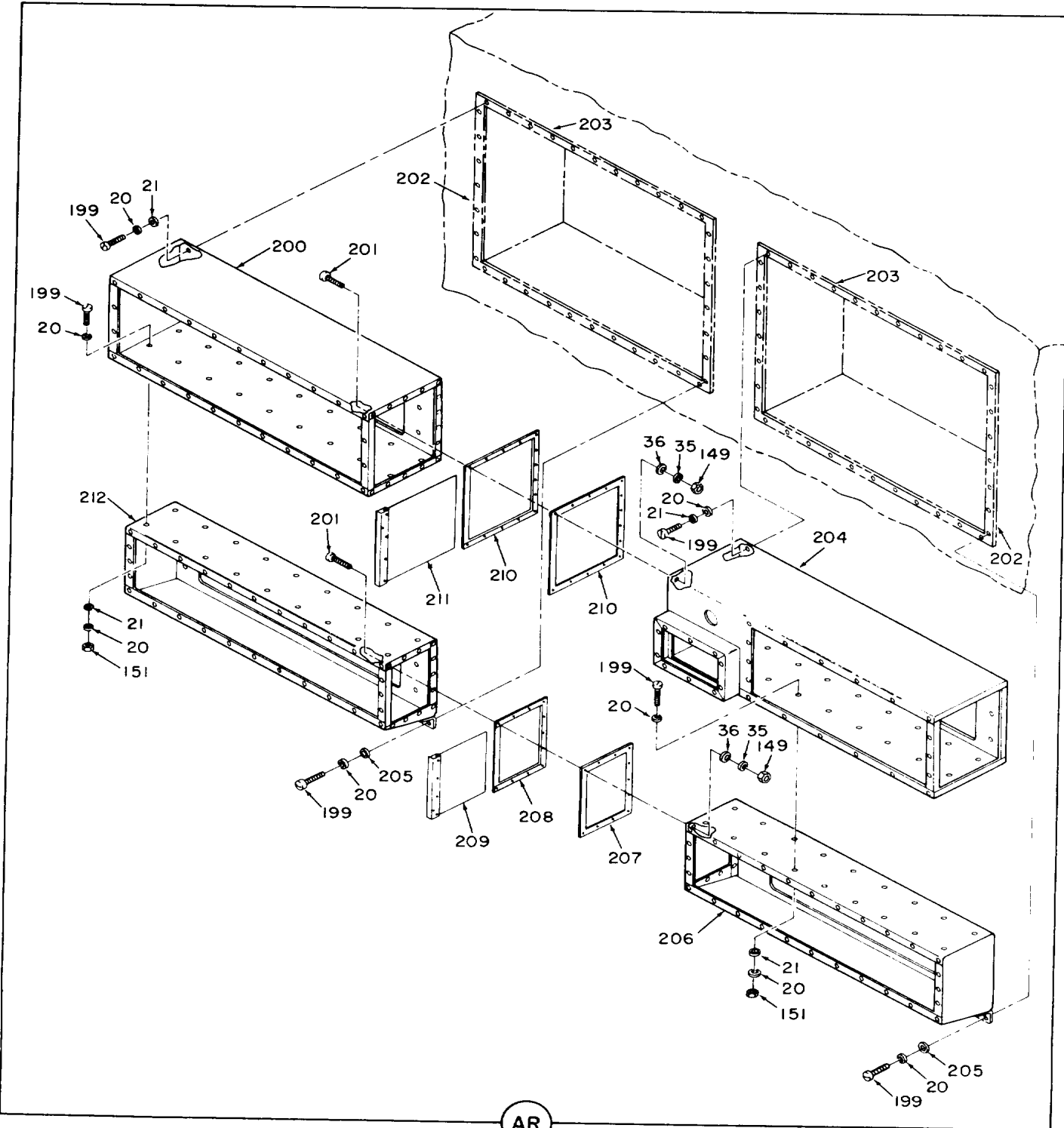

AR

EL6PF092

Figure 6. Wired shelter assembly (22 of 39 sheets).

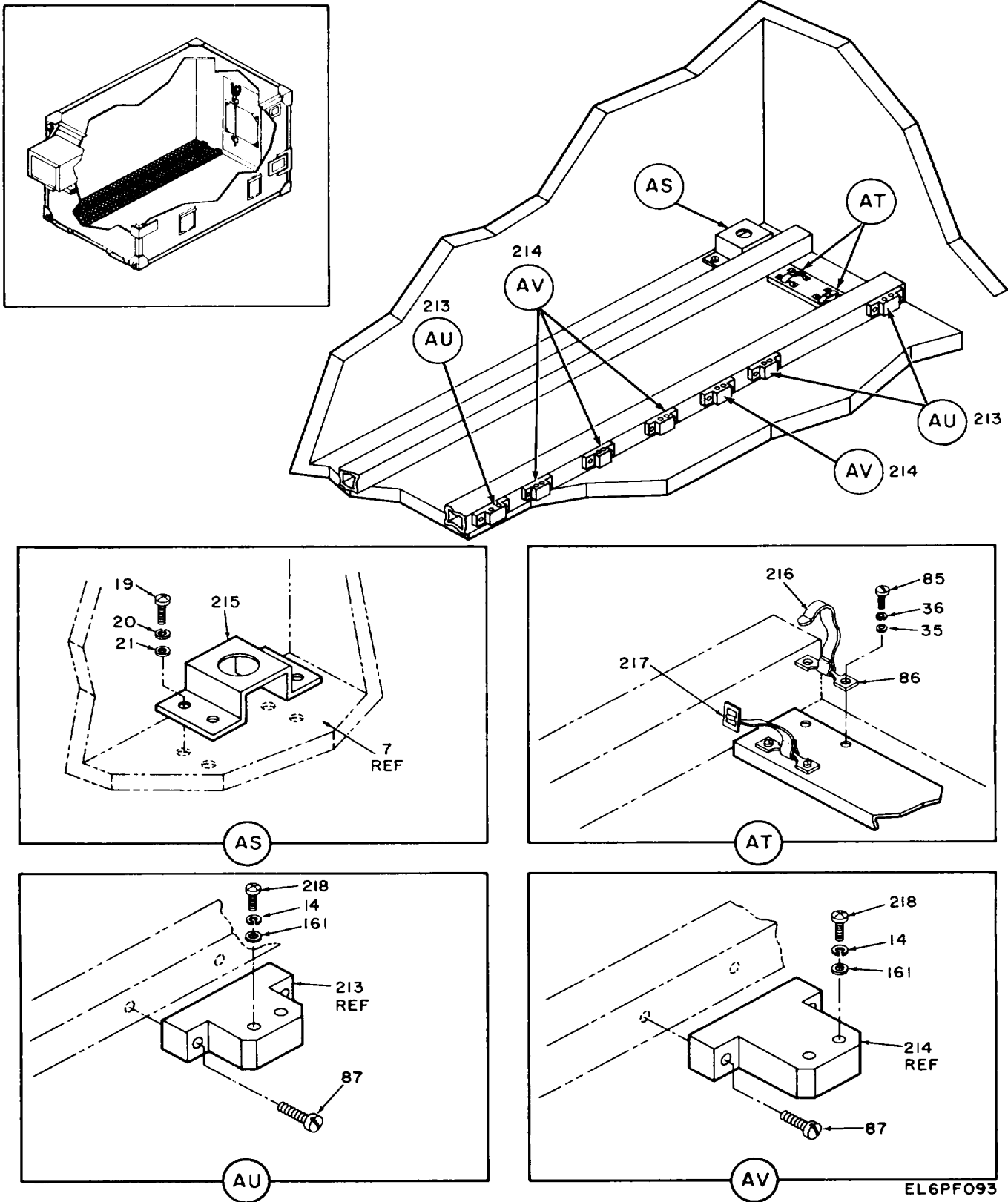

Figure 6. Wired shelter assembly (sheet 23 of 39 sheets).

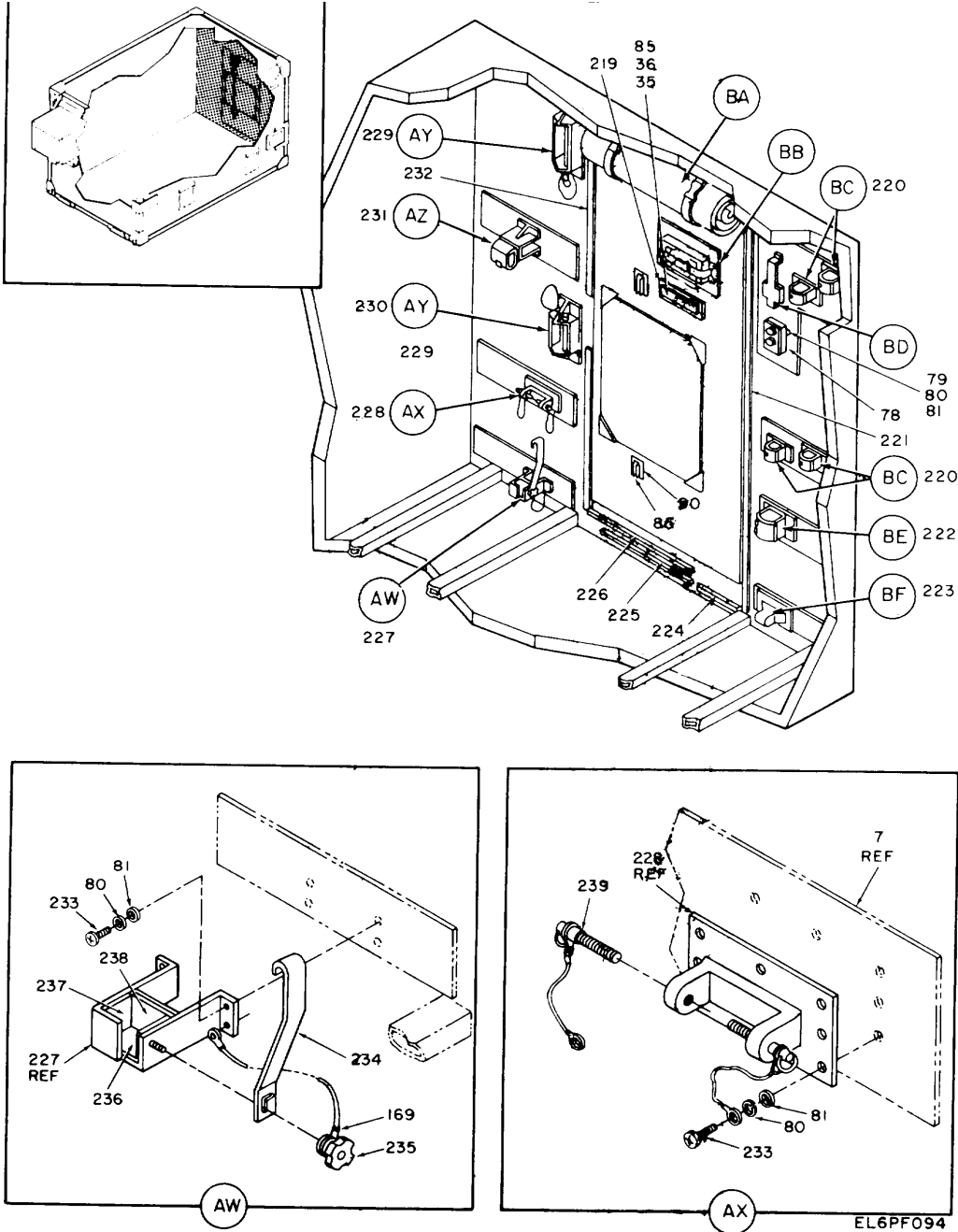
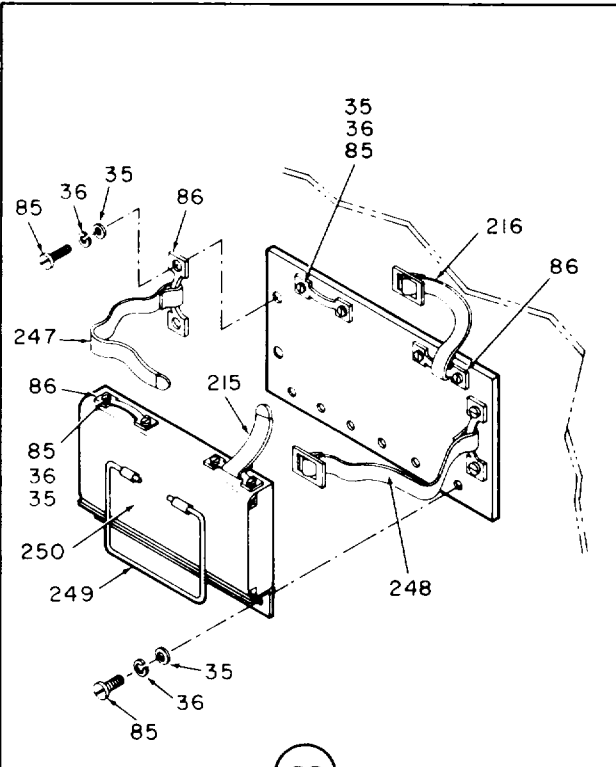
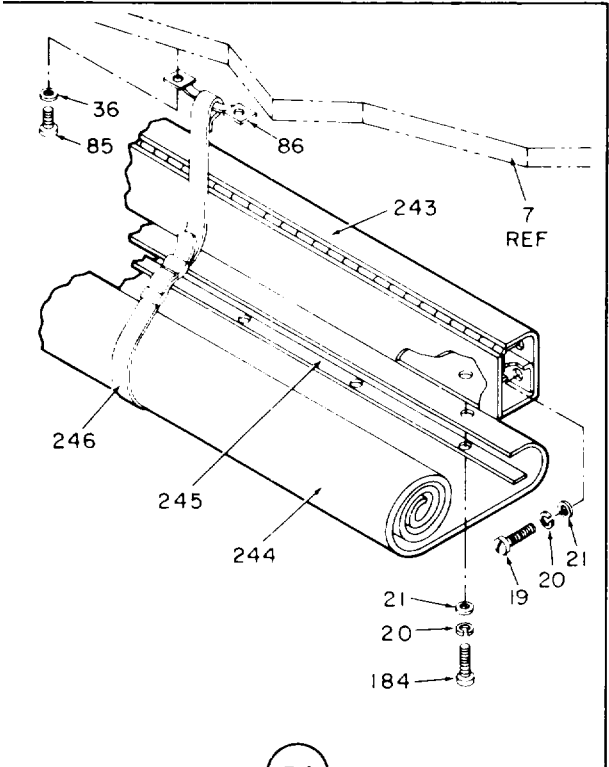
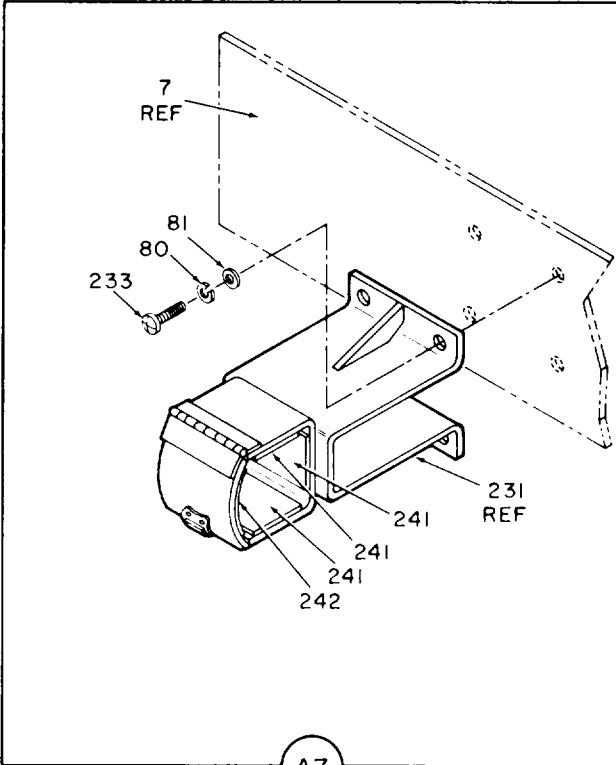
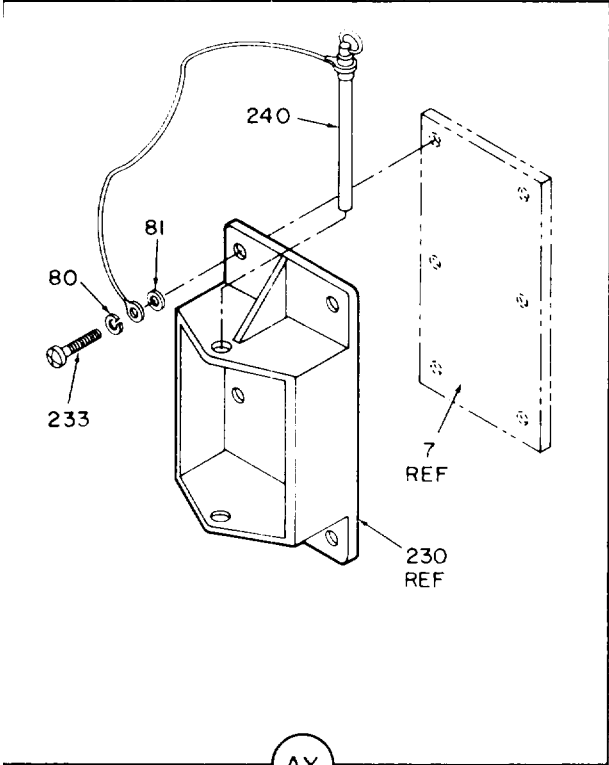

Figure 6. Wired shelter assembly (sheet 24 of 39 sheets).



EL6PF095

Figure 6. Wired shelter assembly (sheet 25 of 39 sheets).



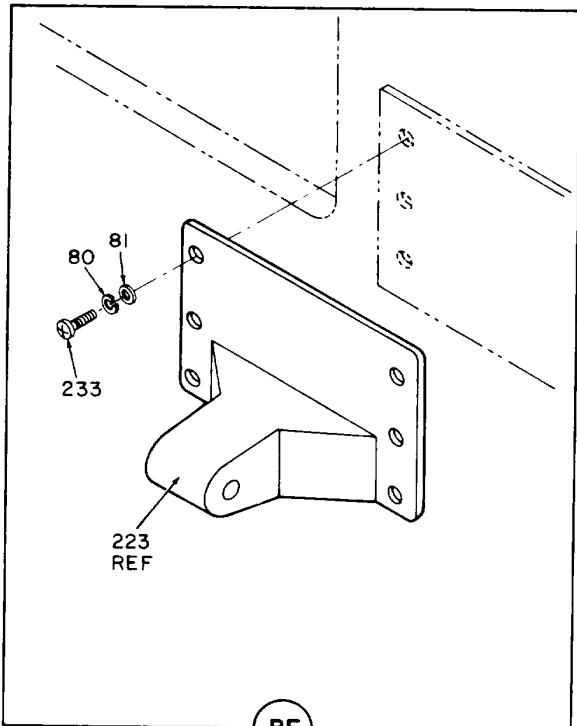
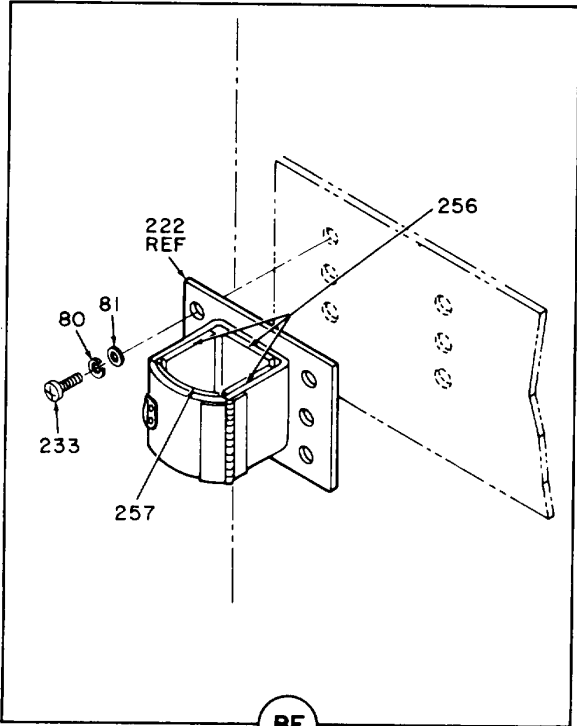
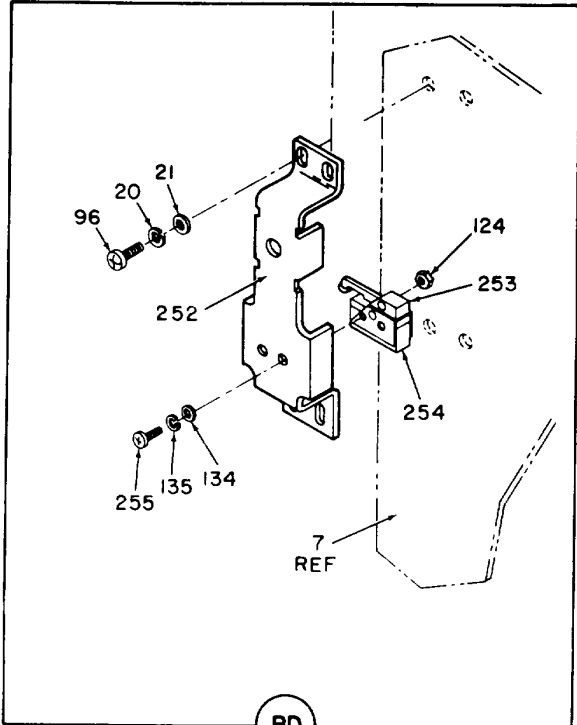
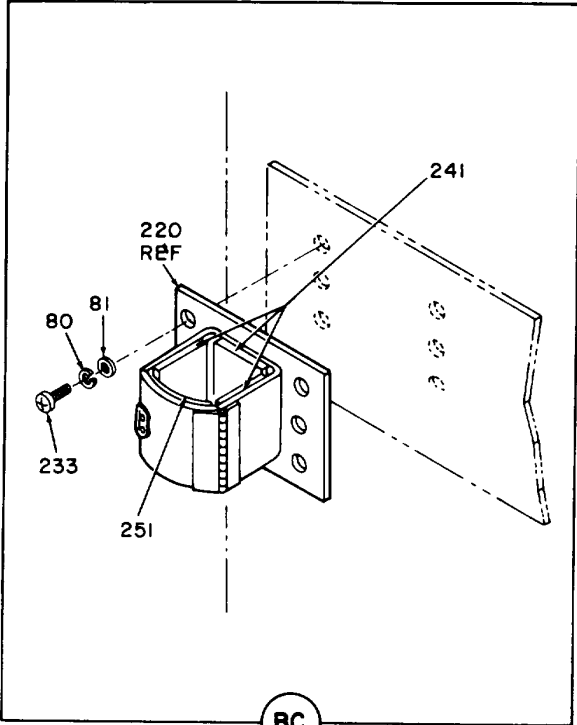

EL6PF096

Figure 6. Wired shelter assembly (sheet 26 of 39 sheets).

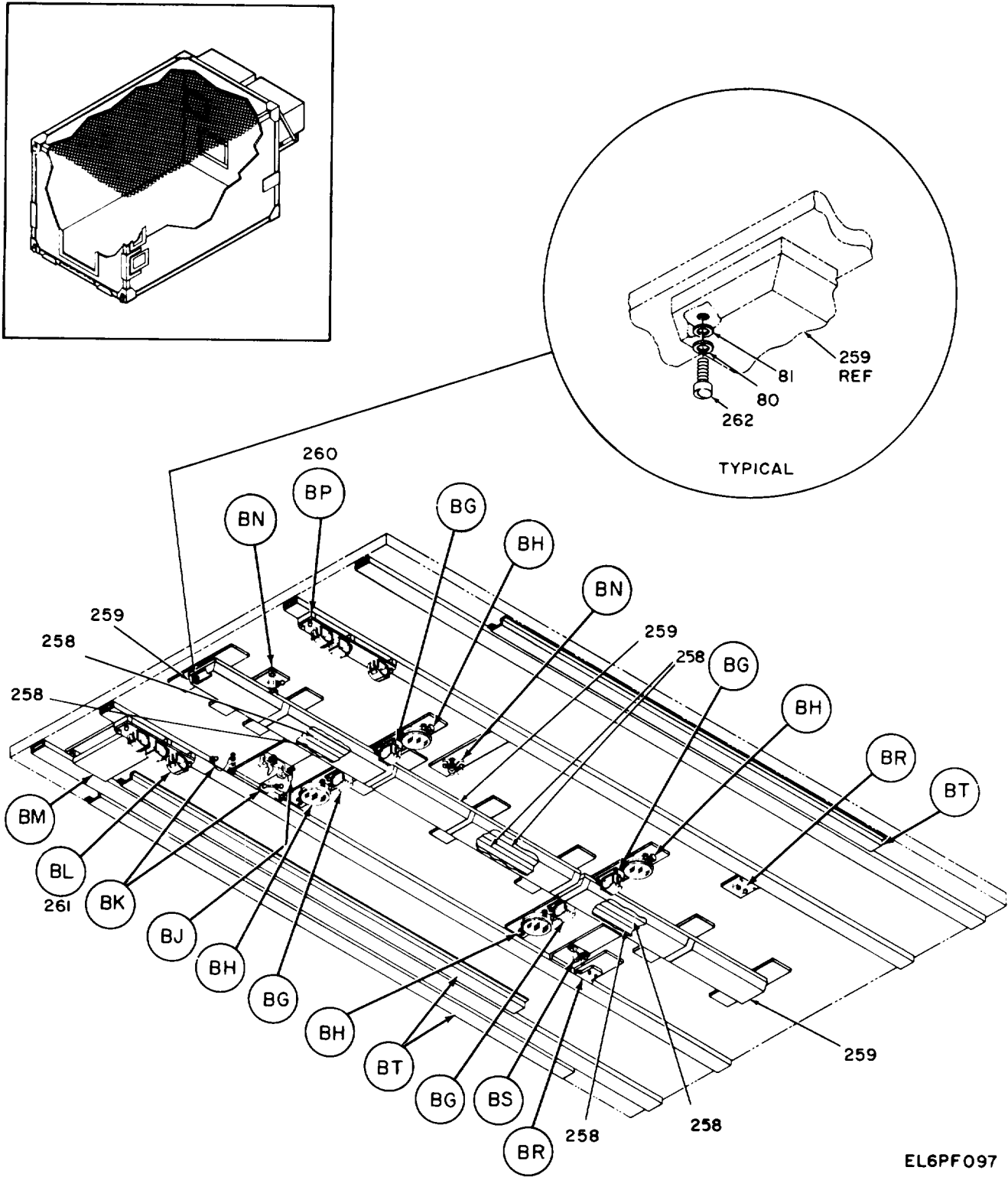

EL6PF097

Figure 6. Wired shelter assembly (sheet 27 of 39 sheets).

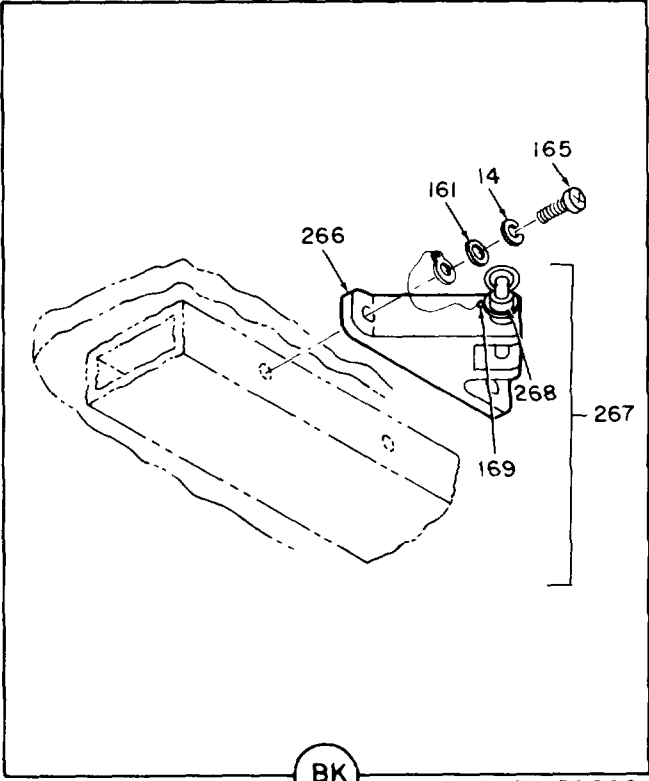
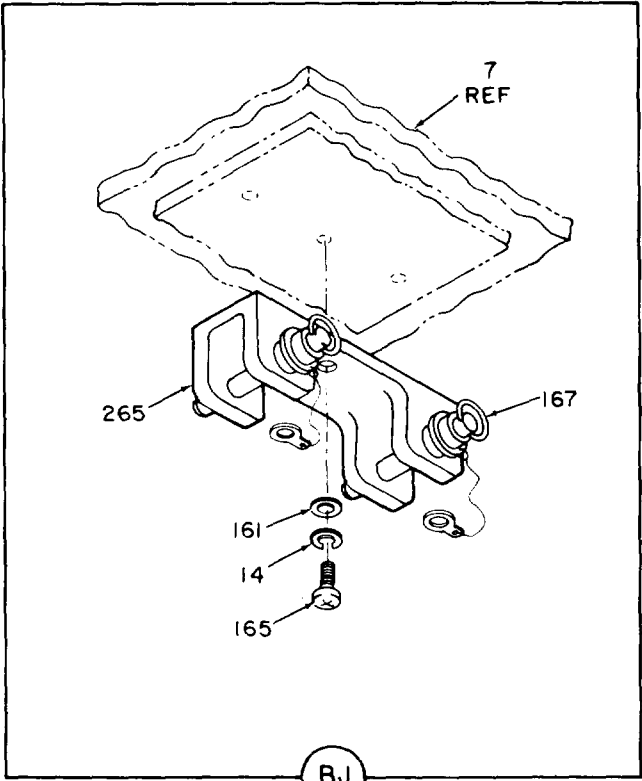
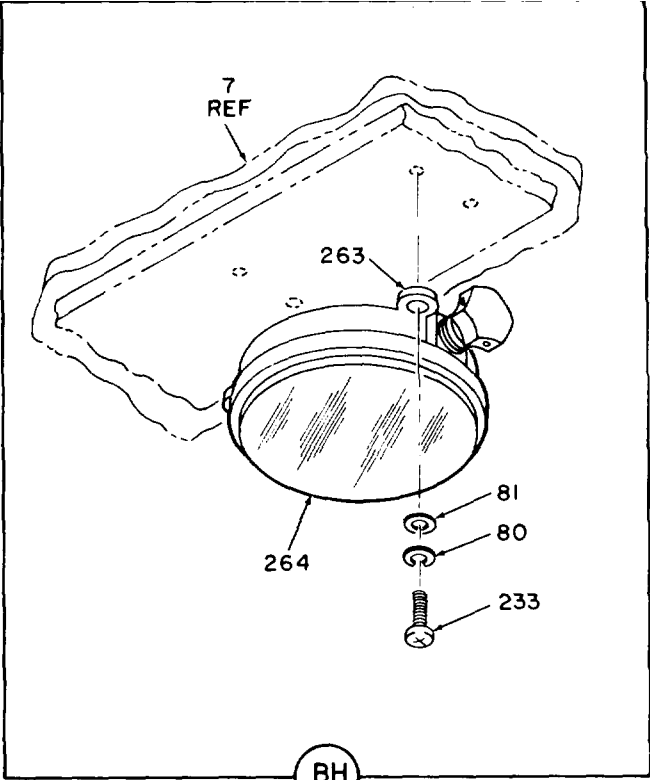
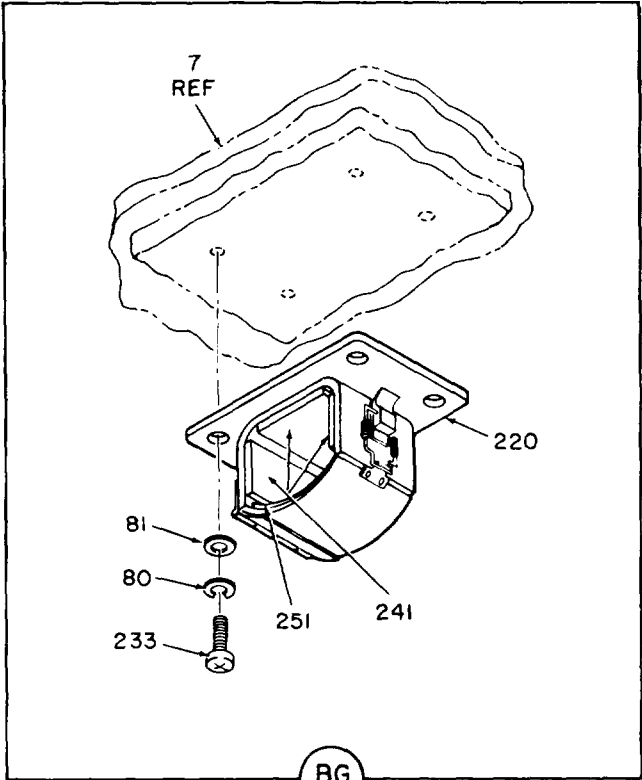

EL6PF098

Figure 6. Wired shelter assembly (sheet 28 of 39 sheets).

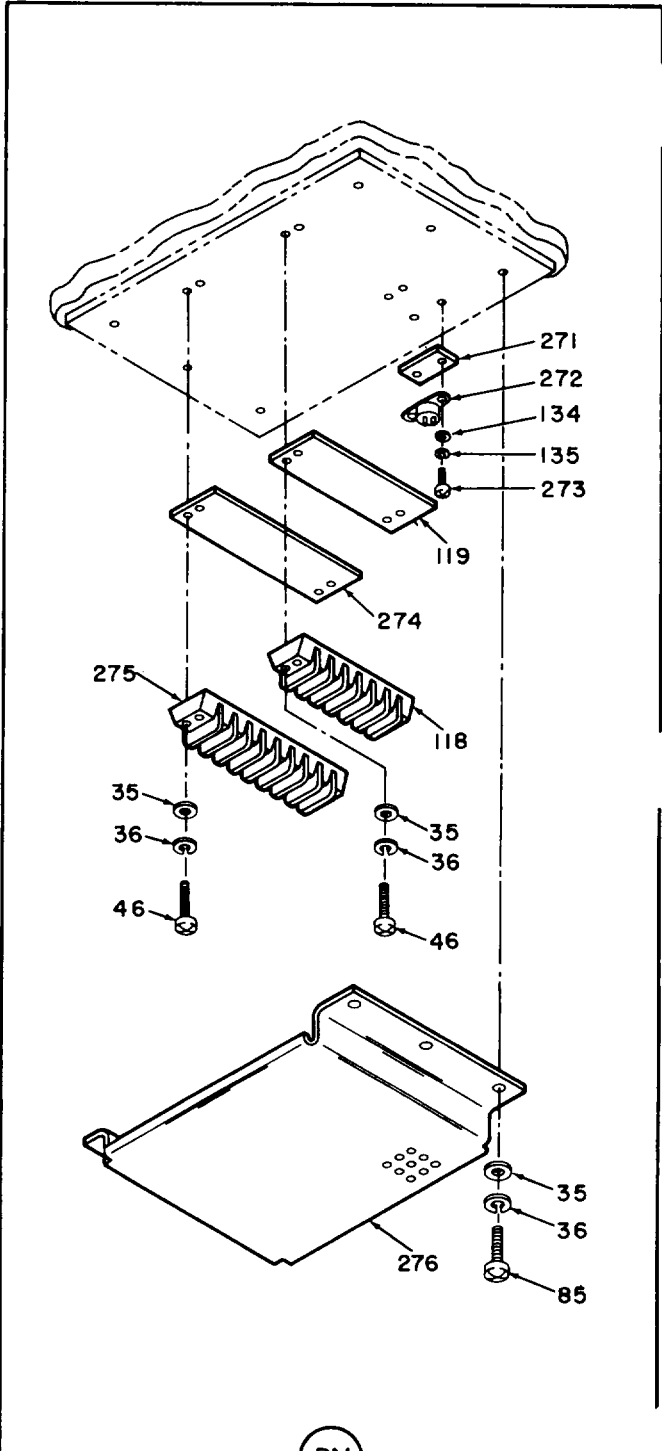
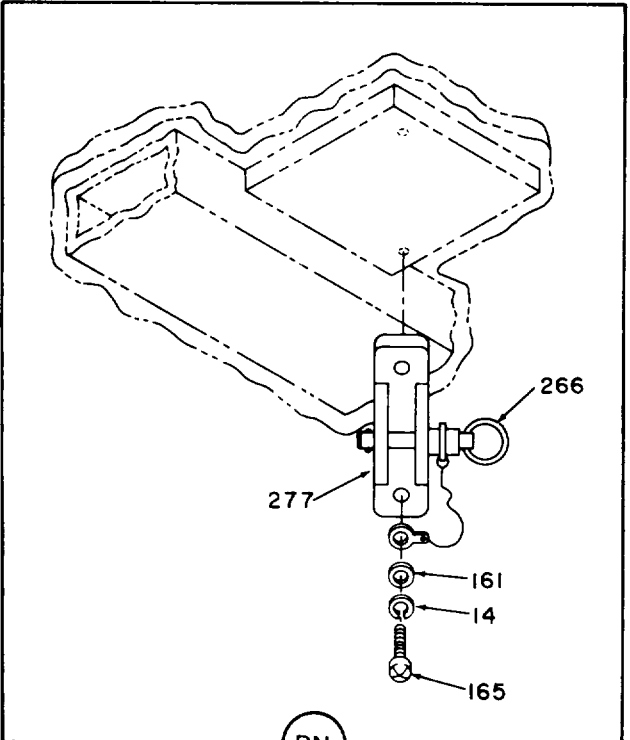
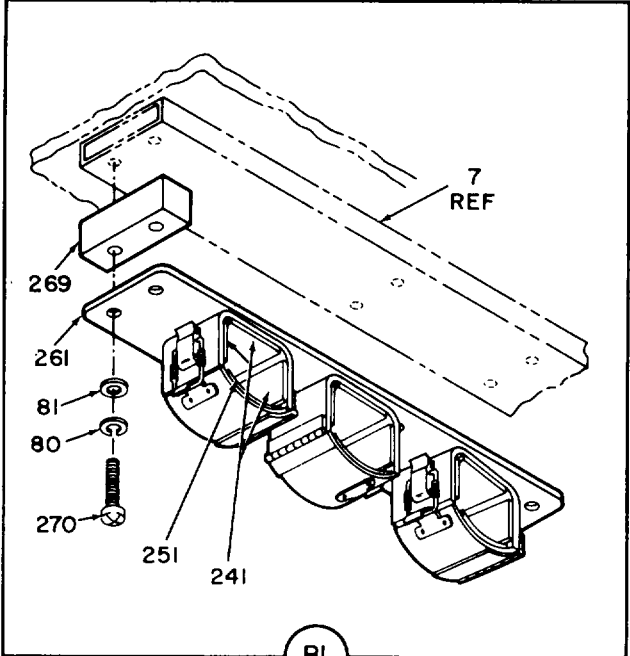

EL6PF099

Figure 6. Wired shelter assembly (sheet 29 of 39 sheets).

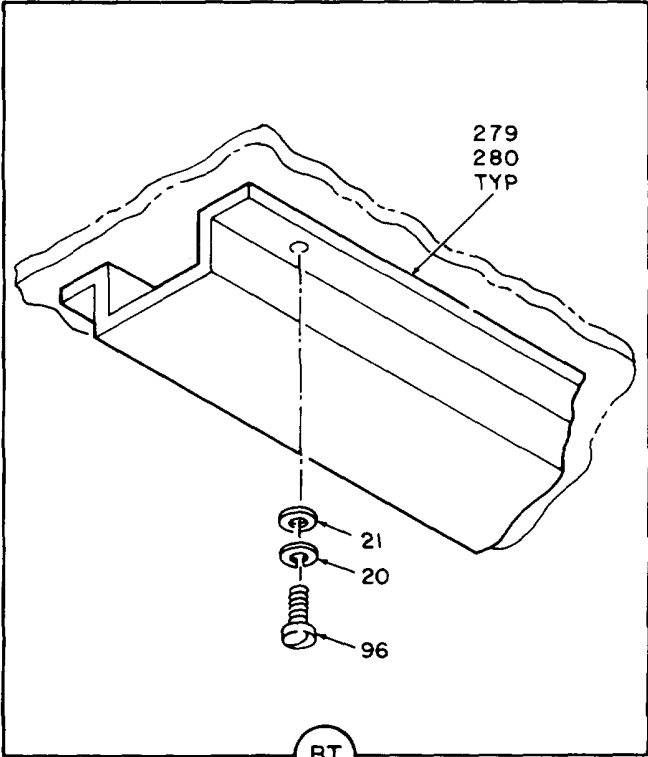
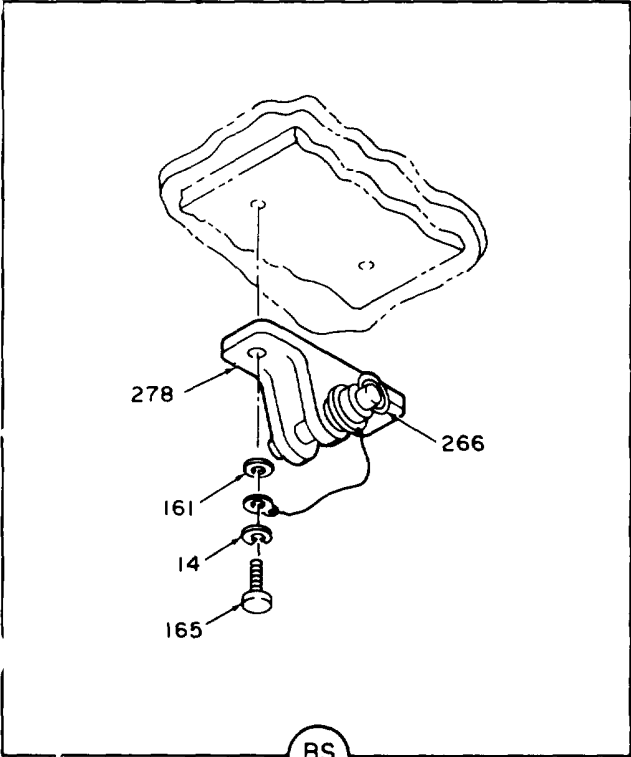
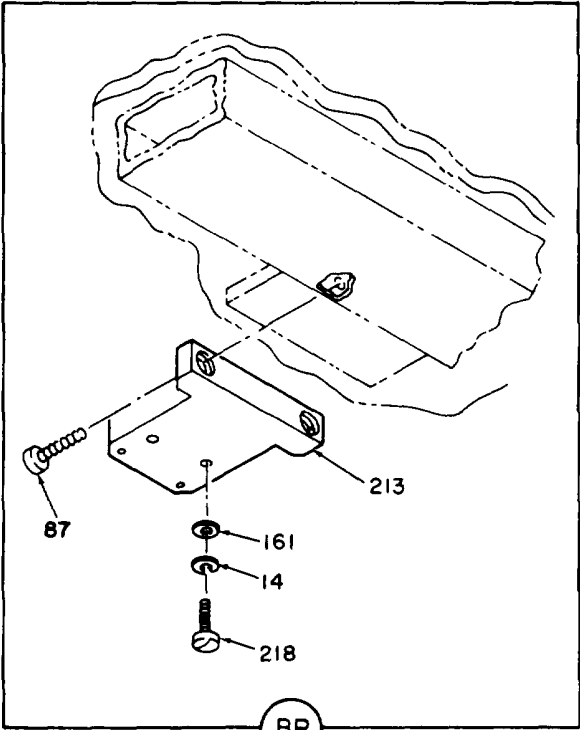
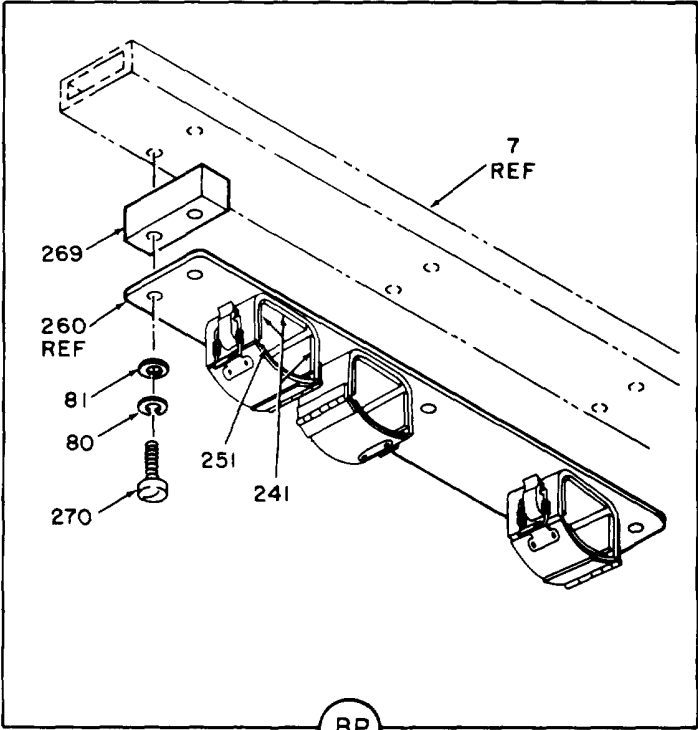

EL6PF100

Figure 6. Wired shelter assembly (sheet 30 of 39 sheets).

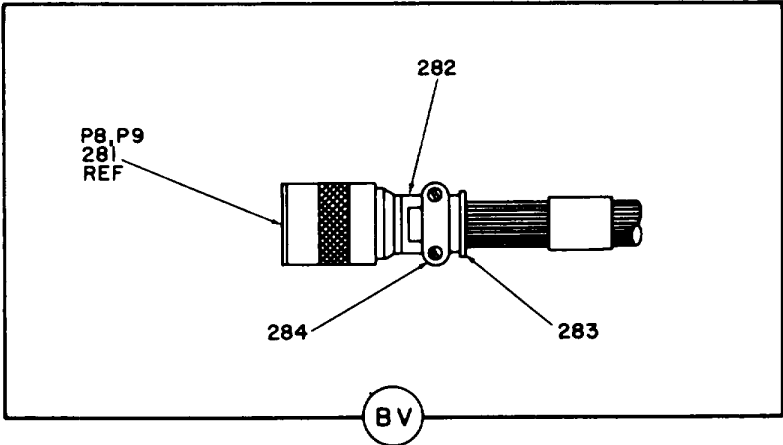
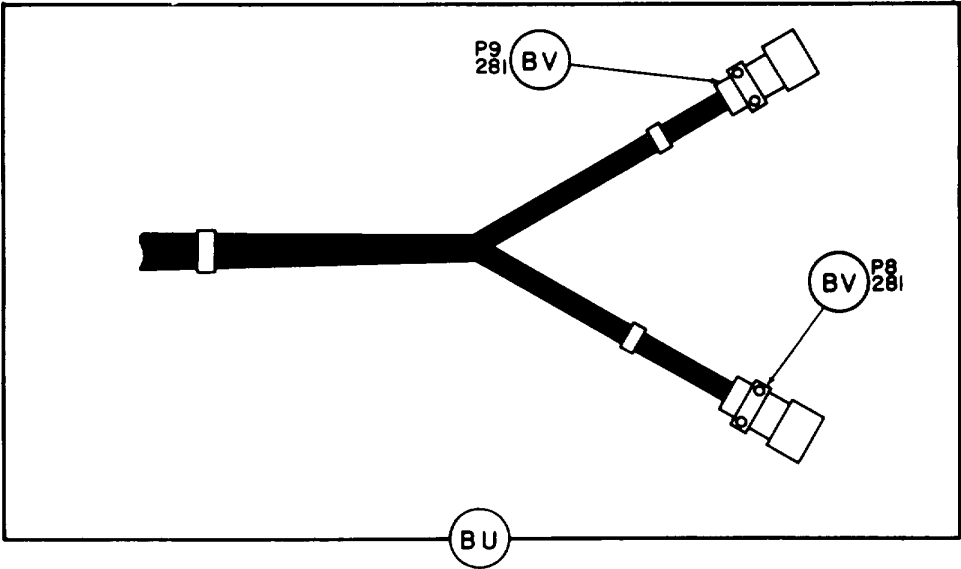
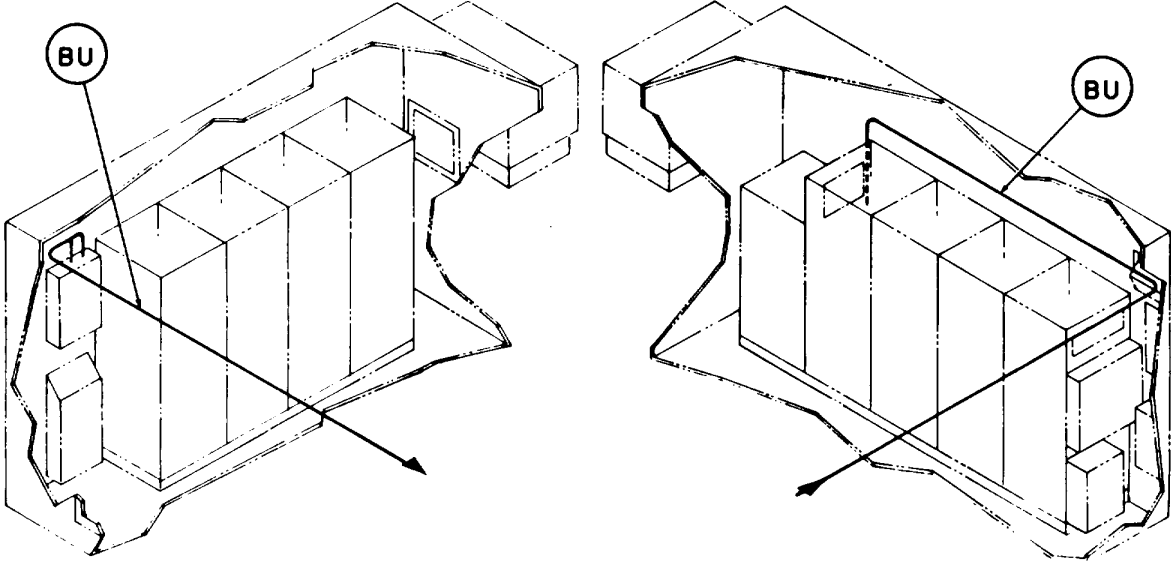

EL6PFI01

Figure 6. Wired shelter assembly (sheet 31 of 39 sheets).

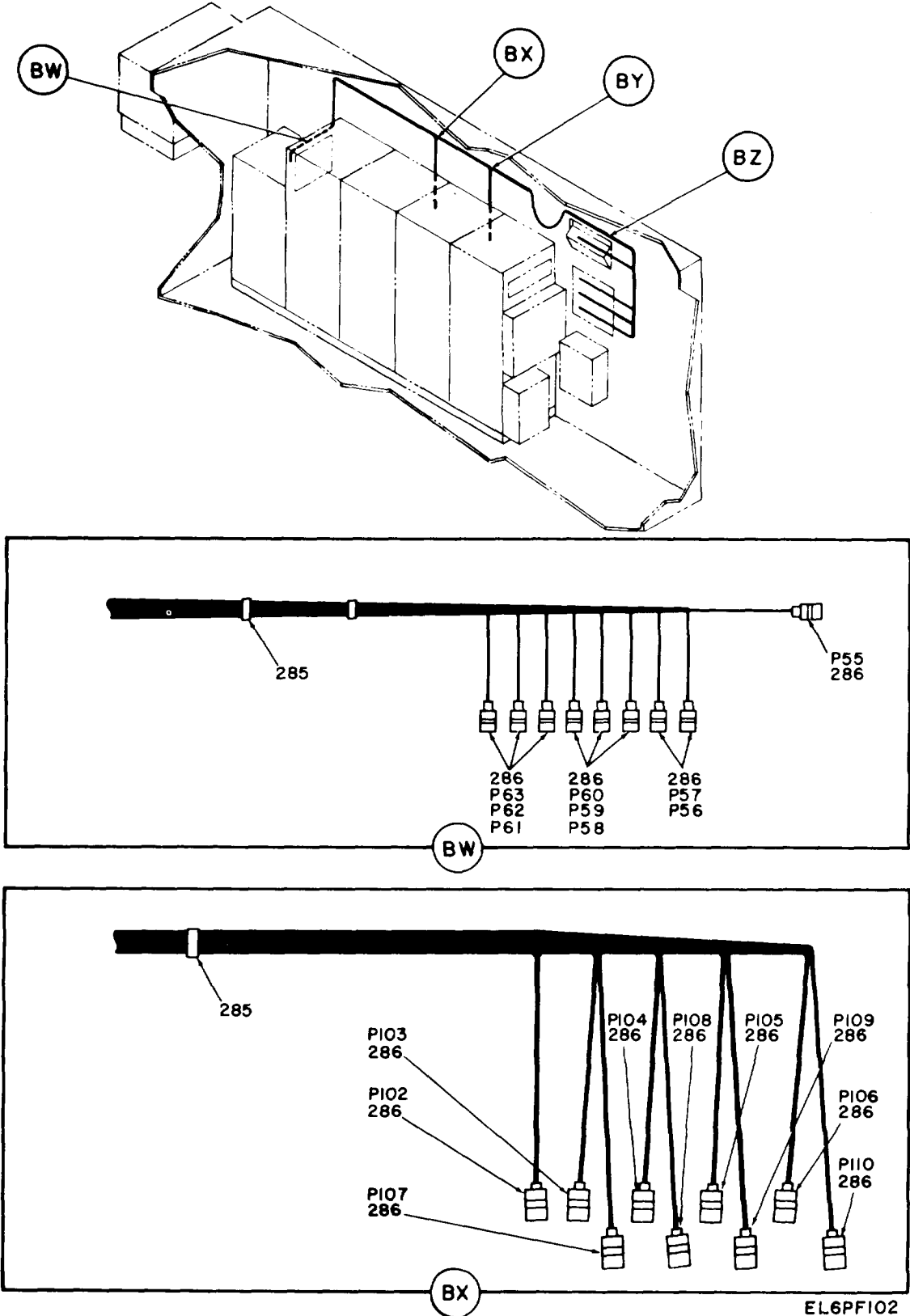
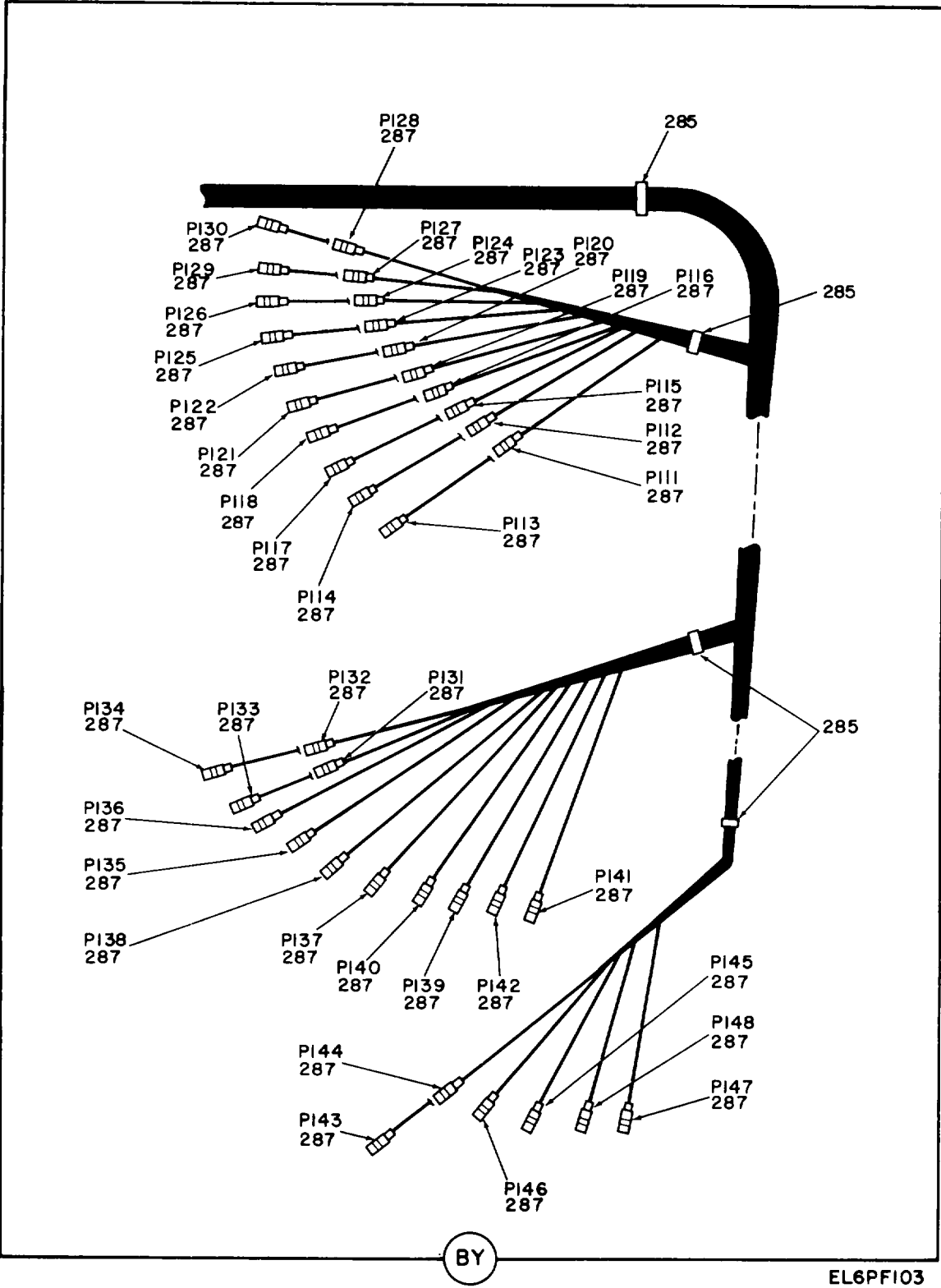

Figure 6. Wired shelter assembly (sheet 32 of 39 sheets).



EL6PF103

Figure 6. Wired shelter assembly (sheet 33 of 39 sheets).



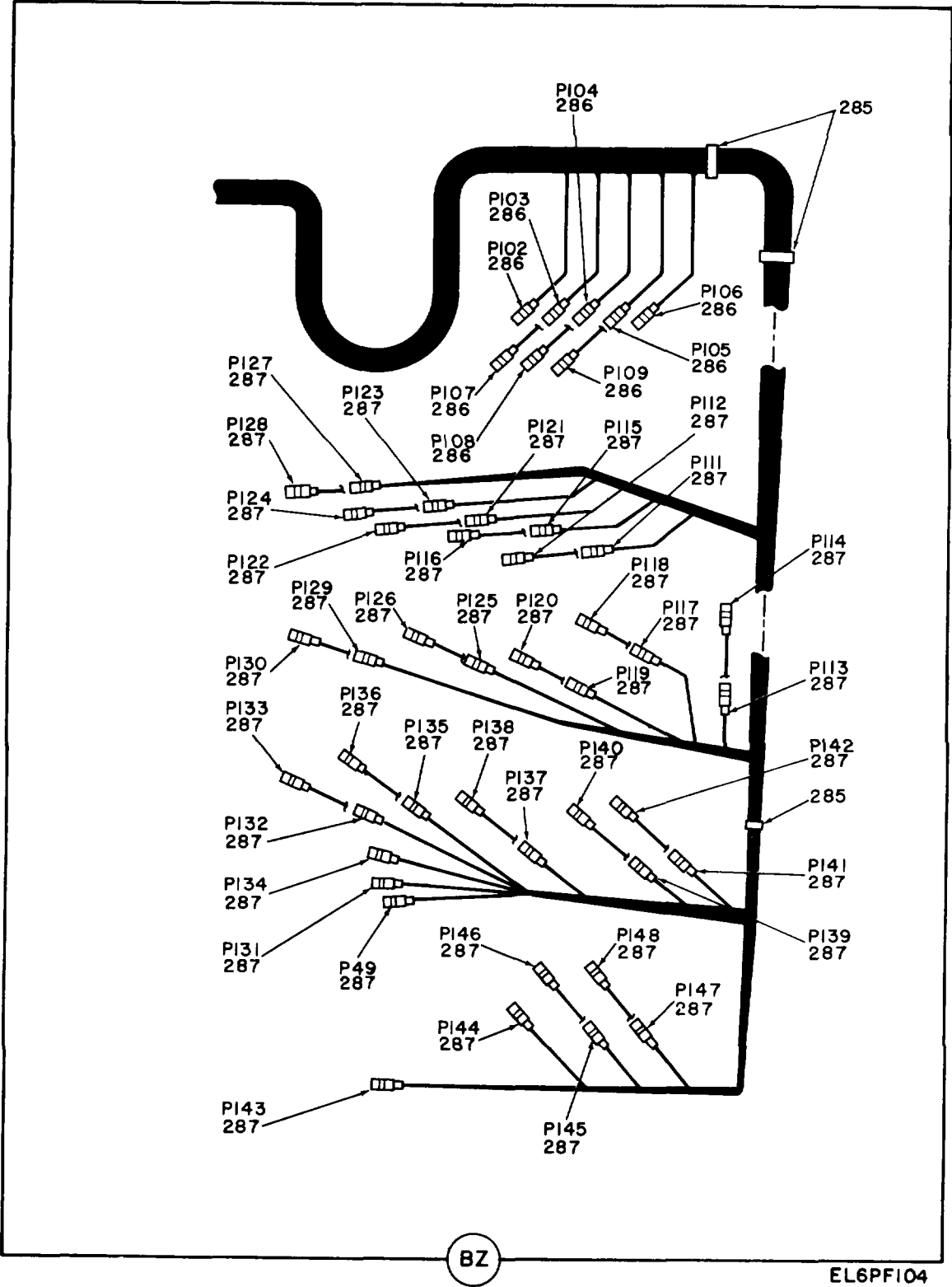
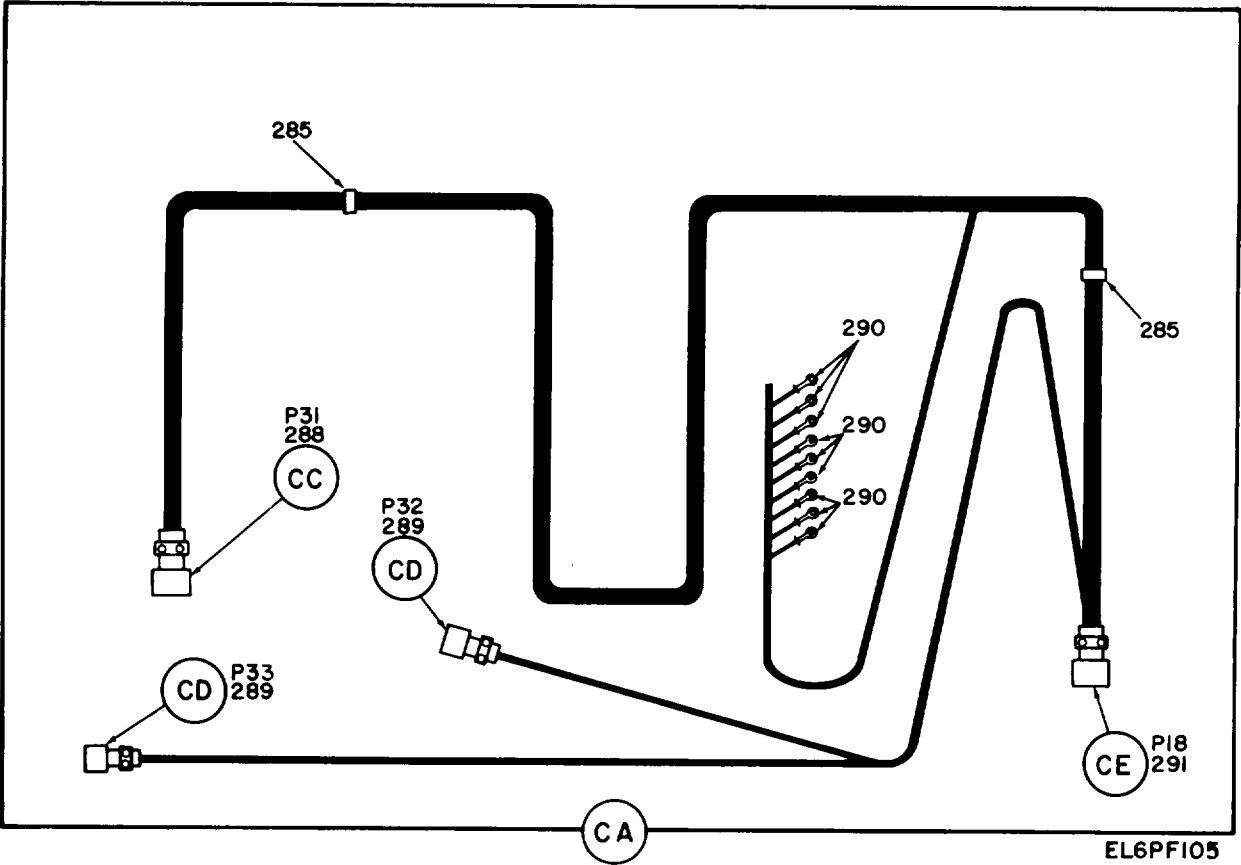
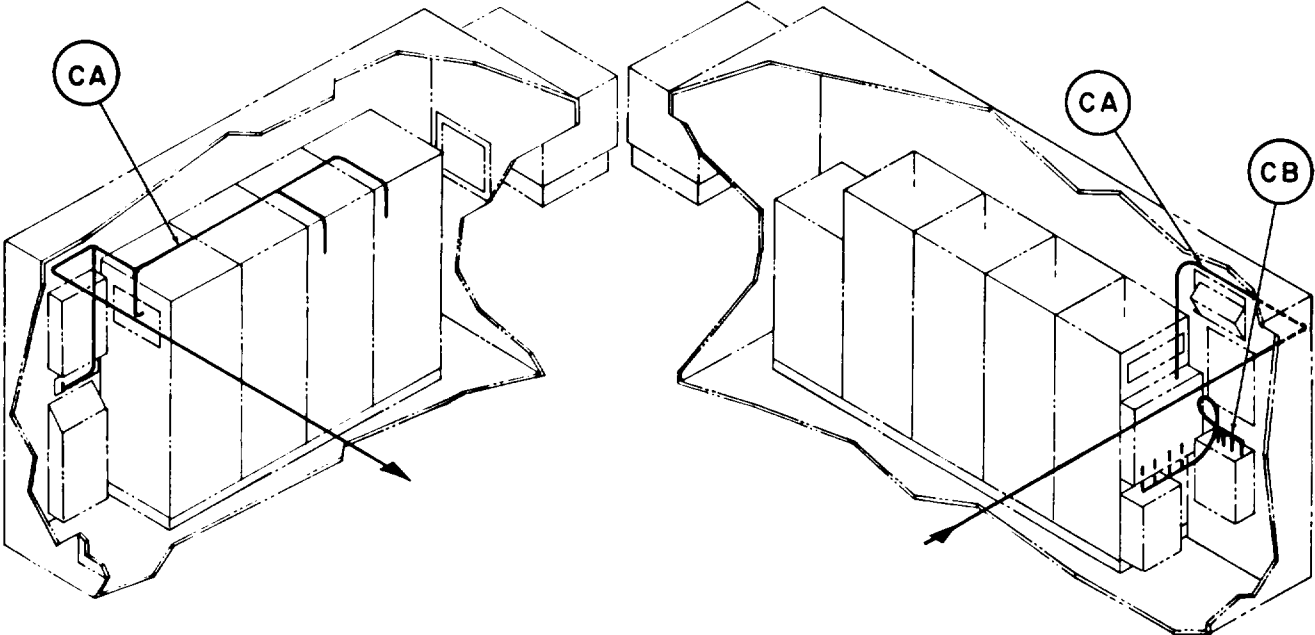
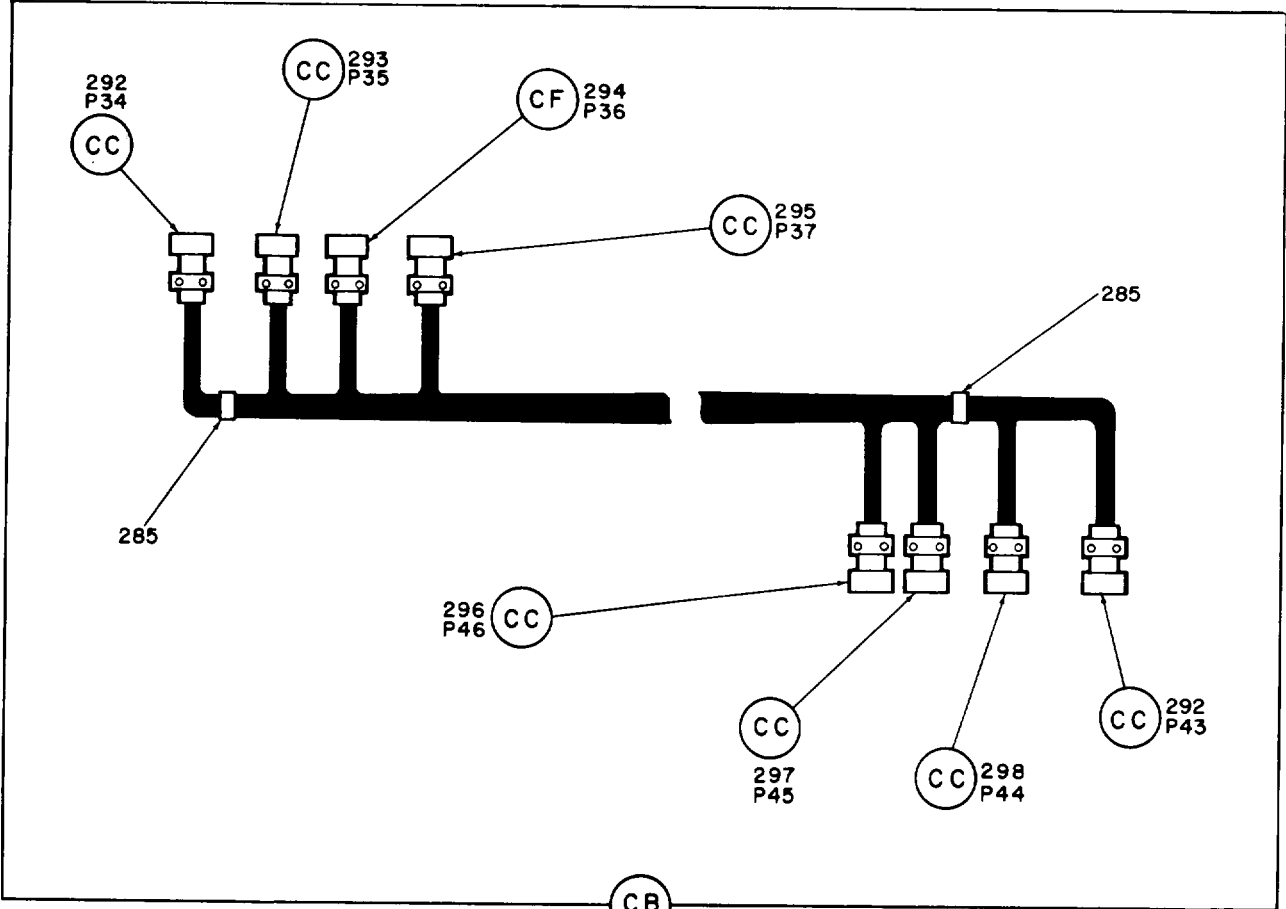

Figure 6. Wired shelter assembly (sheet 34 of 39 sheets).



EL6PF105

Figure 6. Wired shelter assembly (sheet 35 of 39 sheets).



CB

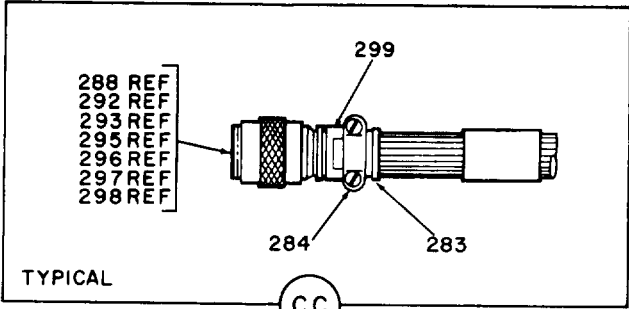

CC

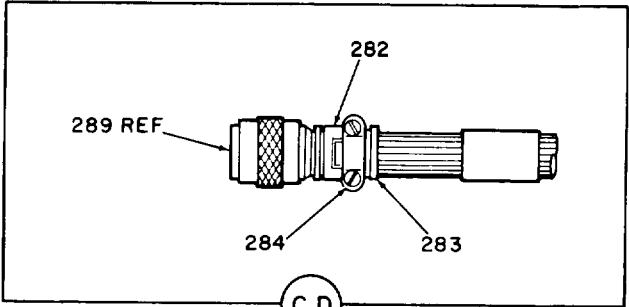

CD

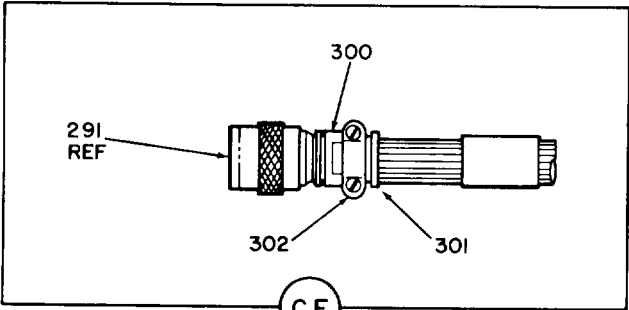

CE

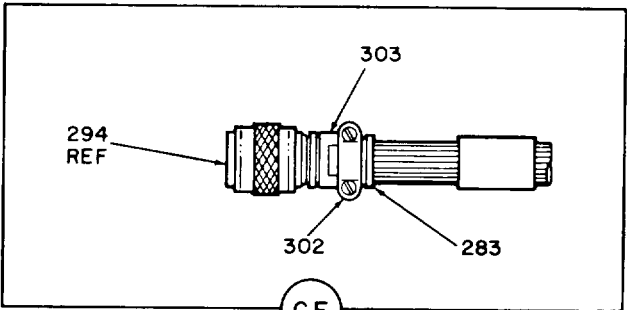

CF

EL6PF106

Figure 6. Wired shelter assembly (sheet 36 of 39 sheets).

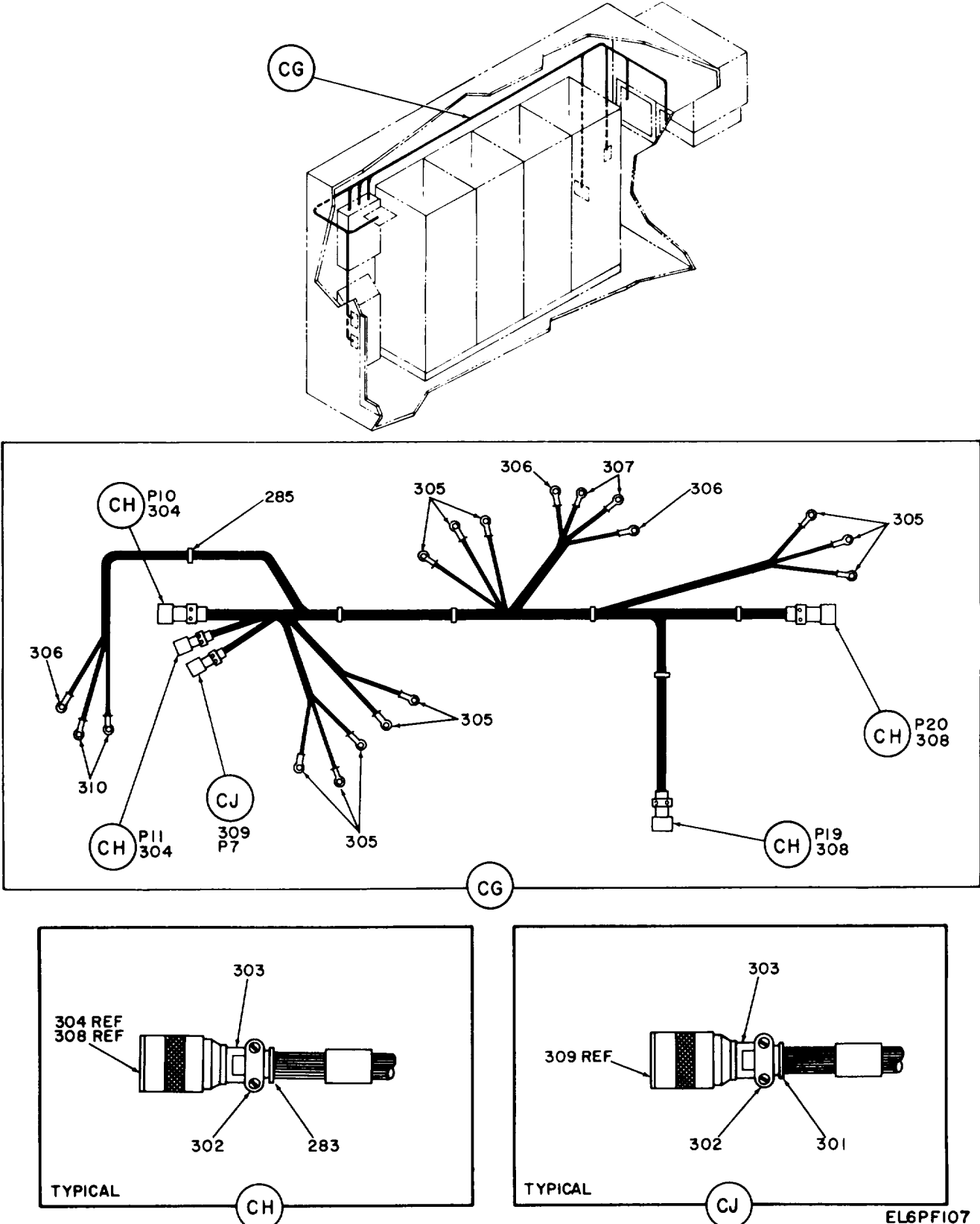
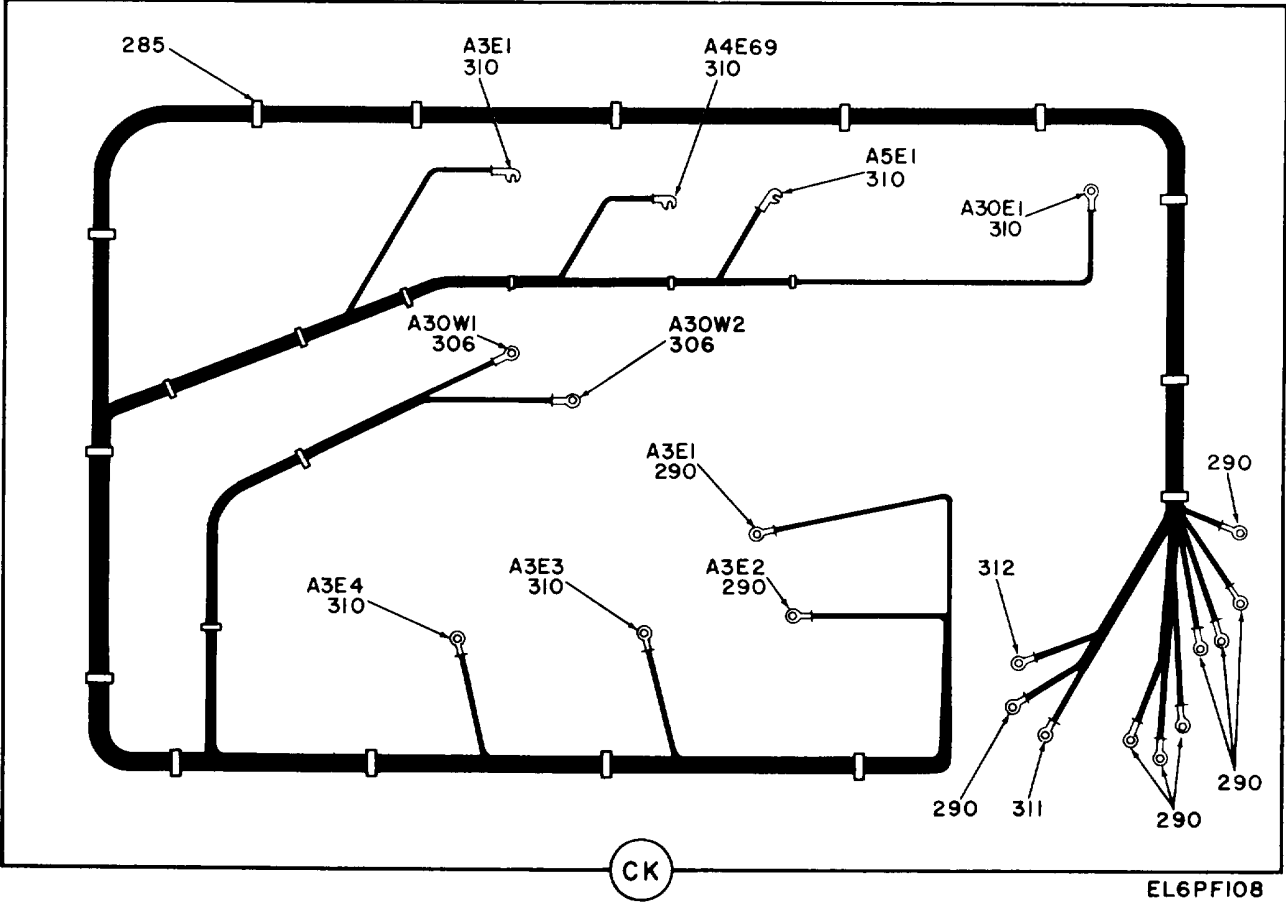
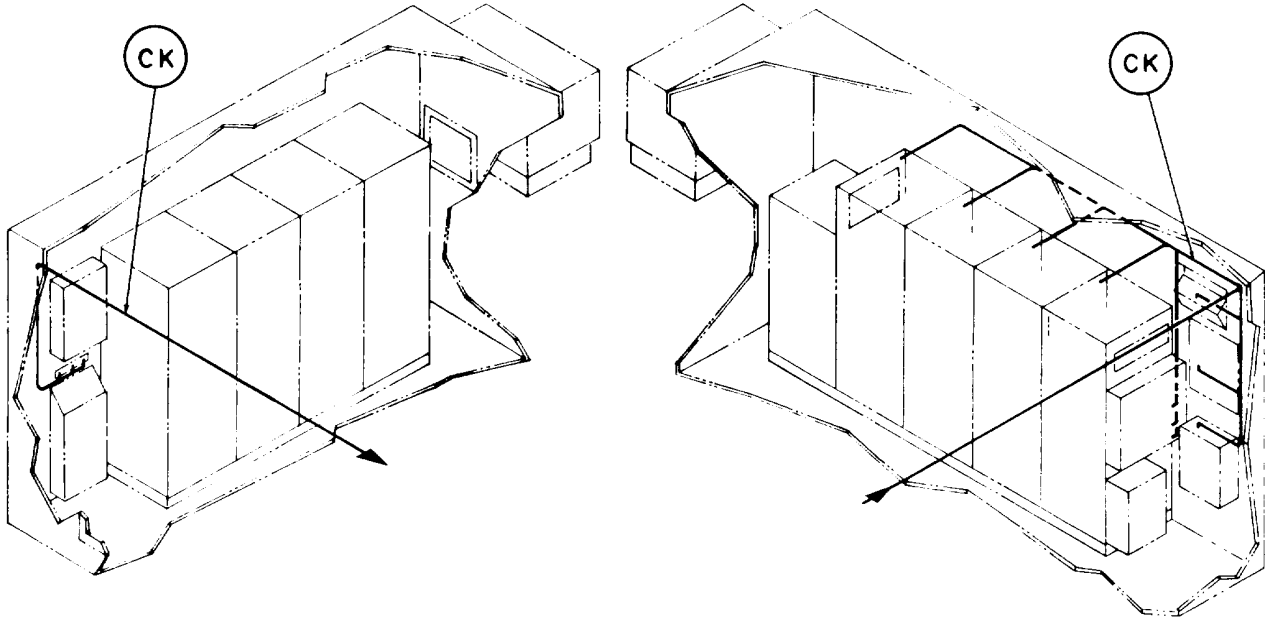

Figure 6. Wired shelter assembly (sheet 37 of 39 sheets).



EL6PF108

Figure 6. Wired shelter assembly (sheet 38 of 39 sheets).

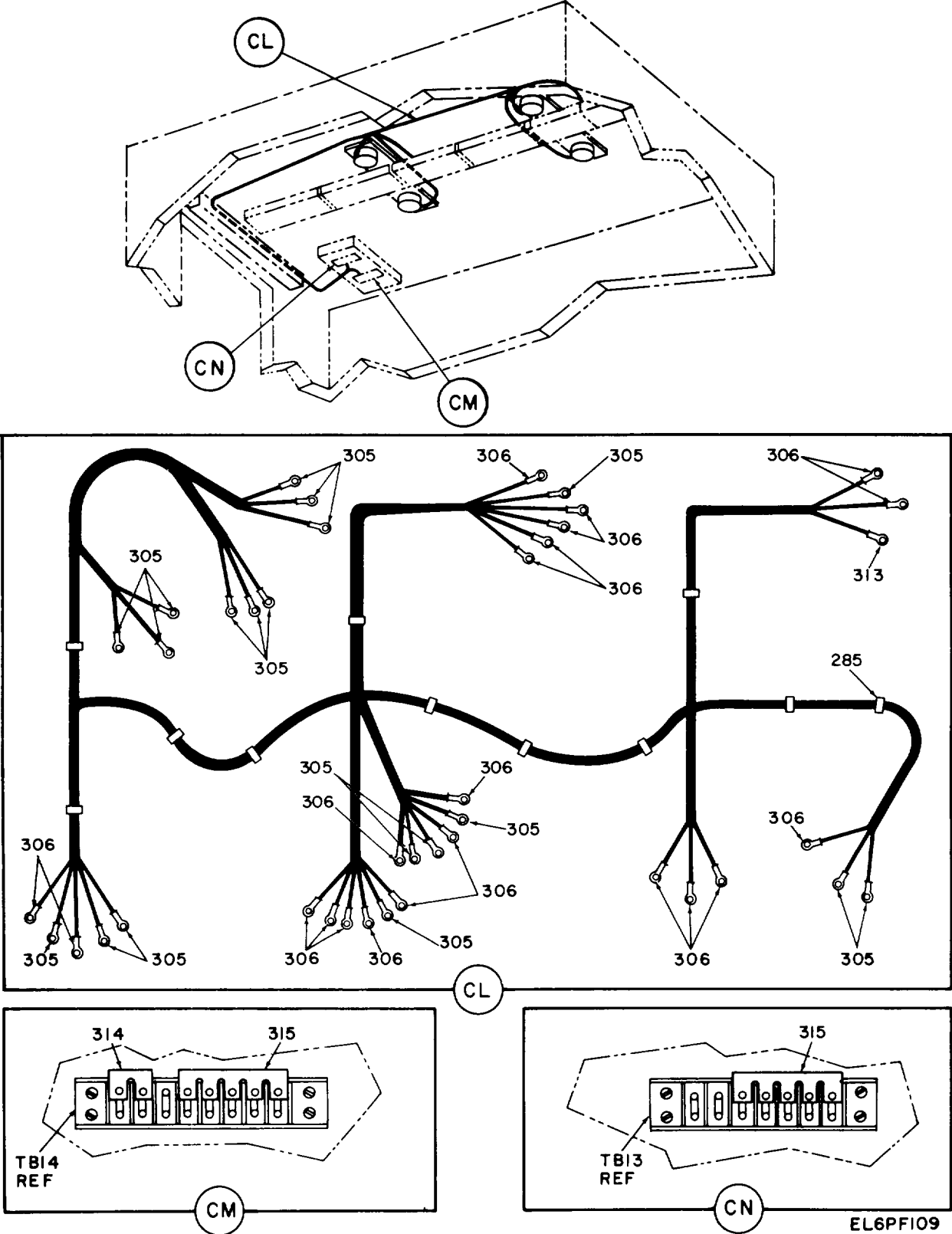

Figure 6. Wired shelter assembly (sheet 39 of 39 sheets).

## SECTION II

TM 11-5895-846-24P

(1) ILLUSTRATION		(2)	(3)	(4)	(5)	(6)	(7)	(8)
(a) FIG NO.	(b) ITEM NO.	SMR CODE	NATIONAL STOCK NUMBER	FSCM	PART NUMBER	DESCRIPTION  USABLE ON CODE	U/M	QTY INC IN UNIT
6	1	XBFFF		49671	SM-F-935719	GROUP 14 WIRED SHELTER ASSEMBLY		
6	2	XBFFF		49671	SM-F-935100	FIFREQ STD/TEL .....	EA	1
6	3	XBFZZ		49671	SM-F-935010	DATA SGL ENT PN .....	EA	1
6	4	XBFZZ		49671	SM-D-935501	PANEL ASSY .....	EA	1
6	5	XBFZZ		49671	SM-D-935070	PANEL ANT ENTRY .....	EA	1
6	6	XBFFF		49671	SM-D-936380	PANEL SHF INPUT .....	EA	1
6	7	XADDD		49671	SM-F-935008	EMI PWR ENT ASY .....	EA	1
6	8	XBFZZ		96906	MS35308-370	SHELTER MCD ASY .....	EA	1
6	9	XBFZZ	5310-00-9847042	96906	MS35338-141	SCREW,CAP,HEXAGON H .....	EA	12
6	10	XBFZZ	5310-00-773-7618	96906	MS15795-814	WASHER,LOCK .....	EA	114
6	11	XBDZZ		49671	SM-F-935712	WASHER,FLAT .....	EA	114
6	12	XBFZZ	5305-00-531-1097	96906	M535308-365	MTG BASE DOLLY .....	EA	4
6	13	PAFZZ	5306-00-021-3915	96906	MS35308-336	SCREW CAP HEXAGON .....	EA	48
6	14	PAFZZ	5310-00-974-6623	96906	MS35338-140	SCREW CAP HEXAGON .....	EA	8
6	15	KBDZZ		49671	SM-C-936827	WASHERLOC .....	EA	8
6	16	XBDZZ		49611	SM-C-8-935392	RING ASSY .....	EA	2
6	17	XBDZZ		49671	SM-C-93682B	SPACER .....	EA	2
6	18	XBDZZ		49671	SM-B-935391	CLAMP RING MTG .....	EA	2
6	19	XBFZZ	5305-00-403-3463	80205	NAS1635-3-12	PIN,SWIVEL .....	EA	2
6	20	XBFZZ	5310-00-933-8120	969061	MS35338-138	SCREWMACHINE .....	EA	139
6	21	XBFZZ	5310-00-6L9-148	96906	MS1795-808	WASHER,LOCK .....	EA	200
6	22	XBFZZ		49671	SM-D-936323	WASHER,FLAT .....	EA	180
6	23	XBFZZ		49671	SM-C-936700	GASKET IF/FREQ .....	EA	1
6	24	XBFZZ		49671	SM-D-936361	GASKET .....	EA	1
6	25	XBFZZ		49671	SM-C-936703	GASKET VF/TTY .....	EA	1
6	26	XBFZZ		49671	SM-C-935398	GASKET ANT ENTR .....	EA	1
6	27	XBFZZ		49671	SM-C-935398	GASKET .....	EA	1
6	28	XBFZZ		49671	SM-C-935907	GASKET EMI ENTR .....	EA	1
6	29	XBFZZ		496711	SM-C-935446	RETAINER .....	EA	4
6	30	XBFZZ	5305-00-088-9668	49671	SM-C-935448	SHIELD .....	EA	4
6	31	XBFZZ		96906	MS24693C54	SCREWMACHINE .....	EA	8
6	32	XBFZZ	5330-00-545-221	49671	SM-C935449	RETAINER .....	EA	4
6	33	XBFH		80063	SM-C-564839	GASKET .....	EA	1
6	34	PAFZZ	5305-00-417-6385	49671	SM-D-935444	DOOR ACCESS .....	EA	4
6	35	PAFZZ	5310-00-880-5978	80205	NAS1635-08-20	SCREW,MACHINE .....	EA	36
6	36	PAFZZ	5310-00-933-8119	96906	515795-807	WASHER,FLAT .....	EA	44
6	37	XBFZZ		96906	NS35338137	WASHER,LOCK .....	EA	140
6	38	X8FZZ		90906	M16228-4C	NUT SLFLCK HEX .....	EA	4
6	39	XBFZZ		49671	SM-A-936566	WASHER FLAT .....	EA	8
6				49671	SM-D-916347	SPACER .....	EA	4

## SECTION II

TM 11-5895-846-24P

(1) ILLUSTRATION		(2)	(3)	(4)	(5)	(6)	(7)	(8)
(a) FIG NO.	(b) ITEM NO.	SMR CODE	NATIONAL STOCK NUMBER	FSCM	PART NUMBER	DESCRIPTION  USABLE ON CODE	U/M	QTY INC IN UNIT
6	40	XBFZZ		49671	SM-C-177957	STUD PLATE ASSY .....	EA	4
6	41	XBFZZ		49671	SM-8-777884	LATCH.....	EA	4
6	42	PAFZZ	5305-01-071-7905	80063	SM-8-775527-8	SCREW,EXTERNALLY RE .....	EA	44
6	43	XRDZZ		49671	SM-C-935451-2	EXTRUSION.....	EA	1
6	44	XBDZZ		49671	SM-C-935966	GASKET .....	EA	4
6	45	PAOZZ	5895-01-094-5425	80063	SM-C-935538	FILTER ASEBLY .....	EA	4
6	46	PAFZZ	5305-01-029-8874	80205	NAS1635-08-14	SCREW,MACHINE .....	EA	4C
6	47	PAGZZ		80063	SM-C-935965	FILTER ELEMENT,AIR.....	EA	4
6	48	XRPFZZ	5305-00-458-2812	80205	NAS1635-06-6	SCREW,MACHINE .....	EA	2
6	49	PAFZZ	5310-00-929-3951	96906	MS35338-136	WASHER,LOCK1 .....	EA	8
6	50	XBDZZ		496711	SM-C-935968	SHIELD.....	EA	4
6	51	XBDZZ		496711	SM-C-935445	FRAME ASSY.....	EA	1
6	52	XBFZZ	5305-00-889-29911	96906	MS24693C48	SCREW,MACHINE .....	EA	1
6	53	XBFZZ		49671	SM-C-777325-3	HOLDER.....	EA	4
6	54	XBFZZ		80205	NAS1407N9M10	PIN,SPRING.....	EA	4
6	55	X3DZZ		49671	SM-C-890619	BRACKET ASSY .....	EA	4
6	56	XBDZZ		49671	SM-C-935426	LOUVER ASS.....	EA	1
6	57	XBDZZ		49671	SM-D-936923	PLATE DBLR SKID MTG.....	EA	2
6	58	XBFZZ	5305-00-059-3524	96906	M535308-358	SCREW ,CAP,HEXAGON H.....	EA	3
6	59	XBDZZ		13636	93524	SKID MOUNT .....	EA	3
6	60	XBDZZ		49671	SM-D-936924	PLATE DBLR SKID MTG.....	EA	11
6	61	XBDZZ		49611	SM-D-935585	SPRT,AIRCOND MT.....	EA	1
6	62	XBDZZ		49671	SM-D-935584	SPRT,AIRCOND MT.....	EA	1
6	63	XBDZZ		49671	SM-D-935545	SPRT,AIRCOND MT.....	EA	1
6	64	XBDZZ		49671	SM-D-935546	SPRT,AIRCOND MT.....	EA	1
6	65	XBFZZ	5305-00-680-4262	96906	M535308-360	SCREW,CAP,HEXAGON H .....	EA	4
6	66	XBFZZ	5310-00-245-3612	969061	MS35650-3384	NUT,PLAIN,HEXAGON .....	EA	26
6	67	XBFZZ		49671	SM-B-937141	SPACER.....	EA	2
6	68	XBDZZ		49671	SM-D--935542	TUBE A/C SPRT.....	EA	1
6	69	XBDZZ		49671	SM-D-935591	TUBE A/C SPR.....	EA	1
6	70	XBDZZ		49611	SM-D-935547-2	SPRT,AIRCOND MT.....	EA	1
6	71	XBDZZ		49671	SM-C-935431-1	CHANNEL A/C MTG.....	EA	1
6	72	PAFZZ	5305-00-708-8385	96906	MS535308-363	SCREW,CAP,HEXAGON H.....	EA	12
6	73	PAFZZ	5310-00-725-8267	80205	NAS1099-6	WASHER,BEVEL .....	EA	12
6	74	XBDZZ		49611	SM-C-935429-1	CHANNEL A/C MTG.....	EA	1
6	75	XBDZZ		49611	SM-C-935429-2	CHANNEL A/C MTG.....	EA	1
6	76	XBDZZ		49671	SM-C-935431-2	CHANNEL A/C MI.....	EA	1
6	77	XBDZZ		49671	SM-D-935547-1	SPRT,AIRCOND MT.....	EA	1
6	78	XBFZZ		49671	SM-C-890613-2	CNVC OUTLET .....	EA	2
6	79	XBFZZ	5305-00-071-1318	96906	MS51957-83	SCREW,MACHINE .....	EA	20



SECTION II TM 11-5895-846-24P

(1) ILLUSTRATION		(2)	(3)	(4)	(5)	(6)	(7)	(8)
(a) FIG NO.	(b) ITEM NO.	SMR CODE	NATIONAL STOCK NUMBER	FSCM	PART NUMBER	DESCRIPTION  USABLE ON CODE	U/M	QTY INC IN UNIT
6	80	XBOZZ	5310-00-933-8121	96906	MS535338-139	WASHER,LOCK .....	EA	140
6	81	XBOZZ	5310-00-582-5677	96906	MSL5795-810	WASHER,FLAT .....	EA	140
6	82	XBFZZ		49671	SM-D-775828-3	STRAP,BUCKLE .....	EA	5
6	83	XBFZZ		49671	SM-D-775827-6	STRAP WEBBING .....	EA	1
6	84	XBFZZ		49671	SM-D-775827-9	STRAP WEBBING .....	EA	5
6	85	XBFZZ	5305-00-901-5077	80205	NAS1635-08-8	SCREW,MACHINE .....	EA	28
6	86	XBFZZ		49671	SM-8-777877-2	C LEAT .....	EA	4
6	87	PAFZZ	5305-00-98-7840	96906	A516995-66	SCREWCAP,SCCKET HE.....	EA	36
6	88	XBFZZ		49671	SM-8B-89929	BLOCK ANT STOWAGE .....	EA	5'
6	89	XBFZZ		49671	SMC-937359	BLOCK ANT STOWAGE .....	EA	2
6	90	XBFZZ		49671	S-8-937118-4	TERMINALLUG .....	EA	9
6	91	XBFZZ		49671	SM-B-937118-2	CLIP SPRING TENSION .....	EA	6
6	92	XBFFD		49671	SM-F-935007	PWJ DIS PNL ASY .....	EA	1
6	93	PAFZZ	5310-00-596-7693	96906	MS35335-31	WASHER,LOCK .....	EA	85
6	94	PAFZZ	5310-00-045-3299	96906	MS35338-42	WASHER,LOCK .....	EA	85
6	95	PAFZZ	5305-00-889-3002	96906	M535206-242	SCREW,MACHINE .....	EA	5
6	96	XBFZZ	5305-01-030-2255	80205	NAS1635-3-0IO	SCREW,MACHIKE .....	EA	5
6	97	XBFZZ		49671	SM-B-935349	SPACER GND EAR.....	EA	2
6	98	PAFZZ	5310-00-596-7691	96906	M535335-32	WASHER,LOCK .....	EA	8
6	99	PAFZZ	5310-00-45-3296	96906	MS35338-43	WASHA R,LOCK .....	EA	8
6	100	PAFZZ	5305-00-990-6444	96906	MSsz35207o-261	SCREW,MACHINE .....	EA	8
6	101	PAFZZ	5310-00-709-0786	96906	MS535335-33	WASHER,LOCK .....	EA	8
6	102	PAFZZ	5310-00-582-5965	96906	5NS35338-44	WASHER,LOCK .....	EA	8
6	103	PAFZZ	5305-00-988-1721	96906	MS35206-277	SCREW,MACHINE .....	EA	8
6	104	XBFZZ	5305-00-071-208	96906	M551957-5	SCREW,MACHINE .....	EA	4
6	105	XBFZZ		49671	S4B-935350	SPACER INSULAT .....	EA	4
6	106	XBFZZ		49671	S.-C-936704	BAR GROUNDING .....	EA	1
6	107	XBFZZ	5940-00-983-6113	49671	SM-C-890627-16	MARKER STRIP TB.....	EA	4
6	108	XBFZZ	5940-00-983-6113	81349	39TSle	TERMINAL BOARD.....	EA	4
6	109	XBFZZ	5305-00-114-9734	80205	NAS1635-08-12	SCREW,MACHINE .....	EA	48
6	110	XBFZZ		49671	SM-B-0937153	SPACER.....	EA	25
6	111	XBFZZ		49671	SM-8-931778-6	COVER,PROTECTIVE .....	EA	4
6	112	XBFZZ		49671	SM-C-935494	BRACKET MTG.....	EA	1
6	113	XBFZZ		49671	SM-C935495	BRACKET MTG.....	EA	1
6	114	XBFZZ		49671	SM-C890627-21	MARKER STRIP TB .....	EA	1
6	115	XBFZZ	5940-00-983-6105	81349	39T810	TERMINAL BOARD.....	EA	1
6	116	XBFZZ		49671	SM-8-937778-5	COVER,PROTECTIVE .....	EA	1
6	117	XBFZZ		49671	SM-B-9371778-3	COVER,PROTECTIVE .....	EA	4
6	118	XBFZZ	5940-00-983-6101	81349	39TB6	TERMINAL BOARD.....	EA	5
6	119	XBFZZ		49671	SM-C890627-14	STRIP TB MARKER .....	EA	5

SECTION II

TM 11-5895-846-24P

(1) ILLUSTRATION		(2)	(3)	(4)	(5)	(6)	(7)	(8)
(a) FIG NO.	(b) ITEM NO.	SMR CODE	NATIONAL STOCK NUMBER	FSCM	PART NUMBER	DESCRIPTION  USABLE ON CODE	U/M	QTY INC IN UNIT
6	120	XBFZZ		49671	S#-C-690627-15	STRIP TB MARKER .....	EA	3
6	121	XBFZZ	5940-00-983-6108	81349	39TBL3	TERMINAL BOARD .....	EA	3
6	122	XBFZZ		49671	SM--937776-9	COVER.PROTECTIVE .....	EA	3
6	123	XBFZZ		49671	I 5C-935496	BRACKET MTG .....	EA	1
6	124	XBFZZ	5310-00-934-9761	96906	MS35649-264	NUT,PLAIN,HVEXAGON .....	EA	3
6	125	PAFZZ	5945-01-097-2079	80063	SM-A-916491-1	RELAY.ELECTROMAGNET .....	EA	1
6	126	XBFZZ		49671	SM-C-935498	BRACKET MTG .....	EA	1
6	127	XBFZZ		49671	SM-C-935499	BRACKET MTG .....	EA	1
6	128	XBFZZ		496711	SM-C-935497	BRACKET MTG .....	EA	1
6	129	XBFZZ	5310-O-263-2862	96906	M521045C3	NUT.SELF-LOCKINGHE .....	EA	4
6	130	XBFZZ		49671	SM-C-935909	BRACKET CAB MTG .....	EA	1
6	131	XBFZZ		49611	550-936302	CAB MNL STOR .....	EA	1
6	132	XBFZZ		49671	51-C-890627-9	STRIP TB MARKER .....	EA	1
6	133	XBFZZ	5940-00-983-6049	01349	37788	TERMINAL BOARD .....	EA	1
6	134	XBFZZ	5310-00-595-6211	96906	MS515795-803	WASHER,FLAT .....	EA	16
6	135	XBFZZ	5310-00-913-81S	96906	MS3533-135	WASHER.LOCK .....	EA	16
6	136	XRFZZ	5305-00-054-5653	96906	MS51957-19	SCRE,MACHINE .....	EA	12
6	137	XBFZZ		49671	55-775537-3	SPACER .....	EA	2
6	138	PAFZZ	5305-00-054-5656	96906	M551957-22	SCREW,MACHIE .....	EA	2
6	139	XBFZZ		49671	S5--7547T-1	COVER.PROTECTIVE .....	EA	1
6	140	XBFZZ		49671	S-0-775828B-27	STRAP.BUCKLE .....	EA	1
6	141	XBFZZ		33031	TYPE254	TELEPHONE .....	EA	1
6	142	XBFZZ		49671	550-715827-2	STRAP WEBBING .....	EA	1
6	143	XBFZZ	5940-00-963-6046	81349	37TB5	TERMINAL BOARD .....	EA	2
6	144	XBFZZ	531 0-30722-5995	96906	MS15795-805	WASHER,FLAT .....	EA	6
6	145	XBFZZ	5305-00-054-6659	96906	MSI9571-35	SCREI,MACHINE .....	EA	4
6	146	PAFZZ	6240-00-143-306B	96906	S15586-11	LAMP, INCANDESCENT .....	EA	2
6	147	PAFZZ	6210-01-094-5593	80063	SM-0-936915-2	FIXTURE.LIGHTING .....	EA	2
6	146	XBFZZ	5940-00-557-1629	96906	MS25036-149	TERMINAL,LUG .....	EA	2
6	149	XBFZ	5310-00-934-9159	969061	M535649-284	NUT,PLAIN.HEXAGON .....	EA	34
6	150	XBFZZ		80063	S-C-B90627T-13	MARKER STRIP TB .....	EA	2
6	151	PAFZZ	5310-00-934-9765	96906	NS35650-304	NUT,PLAIN,HEXAGON .....	EA	10
6	152	XBFZZ2		49671	S56-777874	PACKING, TABLE CLAMP .....	EA	2
6	153	XBOZ1		49671	SSB-T776T3	CLAMP LEG .....	EA	2
6	154	X1OZZ		49671	SS-C-936775	LEG, TABLE .....	EA	1
6	155	XBOZZ		49671	SMD-936995	TABLE TOP .....	EA	1
6	156	XBFZZ		49671	SM-C-937365	SUPPORT TABLE TRACK .....	EA	2
6	157	XBFZ		49671	5S-6-937132	BUSHING .....	EA	2
6	158	XBFZZ		49671	S5-A-937026	BOX SECURITY .....	EA	1
6	159	PAFZZ	5306-00-543-4405	96906	NS35307-334	BOLT,MACHINE .....	EA	6

SECTION II TM 11-5895-846-24P

(1) ILLUSTRATION		(2)	(3)	(4)	(5)	(6)	(7)	(8)
(a) FIG NO.	(b) ITEM NO.	SMR CODE	NATIONAL STOCK NUMBER	FSCM	PART NUMBER	DESCRIPTION  USABLE ON CODE	U/M	QTY INC IN UNIT
6	160	XBFZZ		49671	SM-D-936997	ANGLE SUPPORT .....	EA	1
6	161	PAFZZ	5310-00-625-5756	96906	MS15795-812	WASHER, FLAT .....	EA	48
6	162	PAFZZ	5310-00-98-5953	96906	MS35691-11	NUT PLAIN HEXAGON .....	EA	2
6	163	XBFZZ		49671	SM-D-936999	PLATE BOX MTG .....	EA	1
6	164	PAFZZ	5306-00-576-0529	96906	MS35307-337	BOLT, MACHINE .....	EA	4
6	165	PAFZZ	5306-00-720-8260	96906	MS35307-335	BOLT, MACHINE .....	EA	15
6	166	XBFZZ		49671	SM-C-936899	BLOCK RETAINER .....	EA	1
6	167	XBFZZ		49671	SM-C-937332	PIN QUICK RELEASE .....	EA	3
6	168	XAFZZ		96906	MS17990C618	PIN .....	EA	1
6	169	PAFZZ	5895-01-071-7713	80063	SM-B-889940-4	SLEEVE WIRE ROPE .....	EA	2
6	170	PAFZZ	5305-00-071-1315	96906	MS51957-79	SCREW, MACHINE .....	EA	8
6	171	XBFZZ		49671	SM-C-936783	BRACKET HTG .....	EA	1
6	172	XBFZZ		49671	SM-D-775827-10	STRAP WEBBING .....	EA	1
6	173	XBFZZ		49671	SM-D-775828-4	STRAP, BUCKLE .....	EA	3
6	174	XBFZZ		49671	SM-D-775828-5	STRAP, BUCKLE .....	EA	1
6	175	XBFZZ		49671	SM-D-775827-11	STRAP .....	EA	2
6	176	PAOZZ	6645-01-060-2673	80063	SM-D-775850	CLOCK, WALL .....	EA	6
6	177	ZBFZZ		49671	SM-D-936637	BRACKET QTP PL .....	EA	4
6	178	PAOZZ	5340-01-062-1184	80063	SM-D-890010-6	PIN, EXPANDING .....	EA	4
6	179	XBFZZ		49671	SM-C-936860	BRACKET SUPPORT .....	EA	1
6	180	XBFZZ	5305-00-052-6456	06840	290-1008SS	SCREW, CAP, SOCKET HE .....	EA	100
6	181	X8FZZ		49671	SM-F-935764	ADAPTER DUCT .....	EA	1
6	182	XBFZZ		49671	SM-D-936941-2	DIFFUS SHELTER RTN .....	EA	1
6	183	XBFZZ		49671	SM-D-936918	COVER AIR DUCT .....	EA	1
6	184	XBFZZ		49671	SM-D-937514-3	GASKET COVER .....	EA	1
6	185	PAFZZ	5305-00-480-9898	80205	NAS1635-3-8	SCREW, MACHINE .....	EA	30
6	186	XBFZZ		49671	SM-D-936952	CHASSIS MTG .....	EA	2
6	187	XBFZZ		49671	SM-C-937324	GASKET CHASSIS .....	EA	2
6	188	XBFZZ		49671	SM-C-936869-2	DIFFUS SHELTER ASSY .....	EA	1
6	189	XBFZZ		49671	SM-D-936939	COVER AIR DUCT .....	EA	1
6	190	XBFZZ		49671	SM-D-937514	GASET, COVER .....	EA	1
6	191	XBFZZ		49671	SM D-936936	COVER AIR DUCT .....	EA	1
6	192	XBFZZ		49671	SM-D-93751-1	GASKET COVER .....	EA	1
6	193	XBFZZ		49671	SM-C-931642	THERMOMETER .....	EA	1
6	194	PAFZZ	5340-00-989-9224	96906	M525281R6	CLAMP, LOOP .....	EA	2
6	195	PAFZZ	5305-00-959-4158	96906	K524693C273	SCREW, MACHINE .....	EA	1
6	196	PAFZZ	5340-00-968-3210	96906	HSZ5281R4	CLAP, LOOP .....	EA	1
6	197	XBFZZ		49671	SM-D-936940	COVER AIR DUCT .....	EA	1
6	198	XBFZZ		49671	SM-D-937514-2	GASKRET COVER .....	EA	1
6	199	XBFZZ		96906	MS16996-36	SCREW MACHINE .....	EA	108

SECTION II TM 11-5895-846-24P

(1) ILLUSTRATION		(2)	(3)	(4)	(5)	(6)	(7)	(8)	
(a) FIG NO.	(b) ITEM NO.	SMR CODE	NATIONAL STOCK NUMBER	FSCM	PART NUMBER	DESCRIPTION  USABLE ON CODE	U/M	QTY INC IN UNIT	
6	200	XBFZZ	5305-00-988-7606	49671	SM-F-935773	AIR DUCT,SHELTER .....	EA	1	
6	201	PAFZZ		96906	MS16995-30	SCREW,CAP,SOCKET HE .....	EA	25	
6	202	XBFZZ		49671	SM-D-93655-2	GASKETSTRIP .....	EA	4	
6	203	XBFZZ		49671	SM-D-936955-1	GASKET,STRIP .....	EA	4	
6	204	XBFZZ		49671	SM-F-935771	AIR DUCT RACK SPLY .....	EA	1	
6	205	XBFZZ		49671	SM-B-771836-3	WASHER SPECIAL .....	EA	38	
6	206	XBFZZ		49671	SM-F-935772	AIR DUCT RACK RTN .....	EA	1	
6	207	XBFZZ		49671	SM-C-93686T-1	FRAME AIR DUCT SECT .....	EA	1	
6	208	XBFZZ		49671	SM-C-936867-2	FRAME AIR DUCT SECT .....	EA	1	
6	209	XBFZZ		49671	SM-C-936871	DIFFUSER AIR .....	EA	1	
6	210	XBFZZ		49671	SM-C-936866	FRAME AIR DUCT SECT .....	EA	2	
6	211	XBFZZ		49671	SM-C-936870	DIFFUS AIR SPLY .....	EA	1	
6	212	XBFZZ		49671	SM-F-935774	AIR DUCT SHELRTN .....	EA	1	
6	213	XBFZZ		49671	SM-C-936750-1	8LOCK ANT STOWAGE .....	EA	4	
6	214	XBFZZ		49671	SM-C-936750-2	BLGCK ANT STOWAGE .....	EA	5	
6	215	XBFZZ		49671	SM-C-937376	BRACKET SLEDGE MTG .....	EA	1	
6	216	XBFZZ		49671	SM-D-775827-24	STRAP WEBBING .....	EA	4	
6	217	XBFZZ		49671	SM-D-775828-26	STRAPBUCKLE .....	EA	4	
6	218	PAFZZ		5305-00-988-7841	96906	M516995-67	SCREW,CAP,SCCKET HE .....	EA	18
6	219	XBFZZ			49671	SM-C-937378	RETAINER TRANSIT .....	EA	1
6	220	XBFFZ			49671	SM-C-936710	CLAMP ANT LEG .....	EA	8
6	Z21	XBFZZ	49671		SM-C-89069L-25	TAPE ZIPPER .....	EA	1	
6	222	XBFFF	49671		S-0-936609	CLAMP ACTR .....	EA	1	
6	223	XBFZZ	49611		SM-0-936392	RETAINER ANT .....	EA	1	
6	224	XBFZZ	49671		SM-C-B90691-20	TAPE ZIPPER .....	EA	1	
6	225	XBFZZ	49671		SM-C-890691-21	TAPE ZIPPER .....	EA	1	
6	226	XBFZZ	49671		S H-B90691-22	TAPE ZIPPER .....	EA	1	
6	227	XBFZZ	49671		SM-D-936398	BRACKET ACTR .....	EA	1	
6	228	XBFZZ	49671		SM-0-936397	RETAINER ACTR .....	EA	1	
6	229	XBFZZ	49671		S-C-B890691-24	TAPE ZIPPER .....	EA	1	
6	230	XBFZZ	49671		SM-9-936393	RETAINER ANT .....	EA	2	
6	231	XBFFF	49671		SM-C-936709	CLAMP DR DISC .....	EA	1	
6	232	XBFZZ	49671		SM-C-890691-23	TAPE LIPPER .....	EA	1	
6	233	XBFZZ	5305-00-071-1317		96906	551951-82	SREW MACHINE .....	EA	98
6	234	XBFZZ			49671	S-C-936474	ARM,CLAMPING .....	EA	1
6	235	XBFZZ		49671	SM-C-937636	KNOB ASSY .....	EA	1	
6	236	XBFZZ		49671	58-935339-3	PAD .....	EA	1	
6	237	XBFZZ		49611	S-B-935339-	PAD .....	EA	2	
6	238	XBFZZ	5340-00-548-5226	80063	SN-B-935339-2	PAD .....	EA	1	
6	239	PAOZZ		96906	MS1799OC617	PIN,QUICK RELEASE .....	EA	2	

SECTION II

TM 11-5895-846-24P

(1) ILLUSTRATION		(2)	(3)	(4)	(5)	(6)	(7)	(8)
(a) FIG NO.	(b) ITEM NO.	SMR CODE	NATIONAL STOCK NUMBER	FSCM	PART NUMBER	DESCRIPTION  USABLE ON CODE	U/M	QTY INC IN UNIT
6	240	PAOZ	5340o-01-099-1715	96906	MS17990C646	PIN,QUICK RELEASE. ....	EA	2
6	241	111IZZ		49671	SM-b-935339-4	PAD . .I . . . . .	EA	3
6	242	XBFZZ		49671	SM-8-935339	PAD. ....	EA	1
6	243	XRFZZ		49671	SM-D-9369T47	IRE DUCT ASSY .III. ....	EA	1
6	244	XOFZZ		4961k	SR-F-935777	CUTRIAN,BLACKOOUI . . . . .	EA	1
6	245	XBSFZZ		49671	SM--936897	STRIP ACKIG. ....	EA	1
6	246	XRFZZ		49671	SM-D-775828-25	STRAP,BUCKLE . . . . .	EA	2
6	247	XRFZZ		496rl	SM-D-775827-3	STRAP WEBIN . . . . .	EA	1
6	748	XgRFZ		49671	SM-D-775828-24	STRAP,BUCKLE. . . . .	EA	1
6	249	XFIZ		4967k	SM-C-937317T	SUPPORT TRANSIT. ....	EA	1
b	250	XRFZZ		49671	SM-0-931505	SHELF TRANSIT. STwG . . . . .	EA	1
6	251	XABFZ		49611	SM-8-935339-7	PAD. ....	EA	1
6	252	XRIZZ		49671	SN-C-R90803-3	BRACKET SW MT. ....	EA	1
6	253	PAFZ7	5930-00-9 -6910'	81349	48805/1-004	SWITCH,SENSITIV. ....	EA	2
6	254	PAT	f5930-00-256-0369	81149	M8805/59	ADAPTER,SWITCH ACrU.*. ....	EA	1
6	255	XBFIZ	5305-00-239-9314	80205	NAS51635-04-16	SCREW,MACHINE . . . . .	EA	2
6	256	XBFZI		49671	SM-SR-9q539-5	PAD . . . . .	EA	3
6	251	XRFZZ		49671	SV-R-335339-6	PAD . . . . .	EA	1
6	258	PAFZZ	6240-00-072-9952 81149	F24TT1	2CHO	LAMP,FLUOR.ESCENT . . . . .	EA	6
6	75	PAFZZ	6210-01-071-6117	P0063	SM--177768	FIXTURE,LIGHTING . . . . .	EA	3
6	260	XBFFF		49671	SM-D-936656	CLAMP ANT LG . . . . .	EA	1
6	261	BFFF		49671t	SM-C-9367LI	CLAMP ANY LEG . . . . .	EA	1
6	262	XBFZZ	5305-00-082-6721 96906	MS51957T-BL		SCREW,MACHINE . . . . .	EA	1
6	h63	PAFIZ	81349	M16317/36-SYM96	FIXTURE,LIGHTING . . . . .	EA	1	
6	264	PAFZZ	6240-0-155-8653	96906	MS15548-I	LAMP,INCANOESENT . . . . .	EA	1
6	265	XRF/Z		49671	S-C-937303	BLOCK RETAININ . . . . .	EA	1
6	266	XBFZZ		49671	SM-C-936898	SLLCK RETAIER . . . . .	EA	2
6	267	XOFZZ		49671	SM-C-937331	PIN QUIK RELEASE . . . . .	EA	5
6	268	PAFZZ	5340-00DO-8R78	-5269	96906 MS17990C646	PIN,QUICK RELEASE . . . . .	EA	1
6	269	XR'Z	496171 SM-5-93375	SPACER . . . . .			EA	1
6	270	XRFZZ	5305-0C-071-7086	96906	MS51957-86	SCREV,MACHINE . . . . .	EA	12
6	271	X'F		4967L	S"R--8A992Z	INSULATOR T.R . . . . .	EA	1
6	2172	P1FZI	5930-01-043-4106	81349	M24236/1-0215	SWIICH,THERMSIATIC. ....	EA	1
6	273	XBFZZ	5305-00-054-5650	96906	MS51957-16	SCREW.MACHINE . . . . .	EA	2
6	274	XBFZZ	49671 SM-C-890627-17	STRIP TB MARKER . . . . .			EA	1
6	275	XBZR	5940-00-983-6104	81349 39B9	T ERMINAL BBO. . . . .		EA	1
6	21	'(RE?)		496711	SM-0-9q36610	COVER TERM R.BO . . . . .	EA	1
6	277	XB'FZ		49671	SM-C-937300	BLOCK RETAINER. ....	EA	2
6	278	XSFZZ		49671	SM-C-937302 B	LOCK REAINING . . . . .	EA	1
6	277	9g'(RFZ		49671	SM-0-936948_I	IEE OUCT. . . . .	EA	1

SECTION II

TM 11-5895-846-24P

(1) ILLUSTRATION		(2)	(3)	(4)	(5)	(6)	(7)	(8)
(a) FIG NO.	(b) ITEM NO.	SMR CODE	NATIONAL STOCK NUMBER	FSCM	PART NUMBER	DESCRIPTION  USABLE ON CODE	U/M	QTY INC IN UNIT
6	280	XBFZZ		49671	SM-D-936948-2	WIRE DUCT .....	EA	2
6	281	PAFZZ	5935-01-097-4223	96906	MS51344R28N1P	CONNECTOR,PLUG,ELE .....	EA	2
6	282	PAFZZ	5935-01-072-8693	80063	S\$-A-935016-3	ADAPTER,CABLE CL4AP .....	EA	1
6	2R3	XRFZZ	5365-00-598-5416	96906	M53420-12	USHNGRUBER .....	EA	19
6	284	PAFZZ	5935-00-223-0572	96906	M53057-12A	ADAPTER,CABLE CLAYP .....	EA	10
6	285	XFZZ	5975-00-074-2072	96906	M53367-1-9	STRAP,TIEDOWN ELECT .....	EA	1000
6	286	PAFZZ		80063	SM-A-937275	CONNECTOR, PCEPTACL .....	EA	35
6	287	PAFZZ	5935-01-094-5642	80063	SM-A-936521-1	CONNECTOR,PLUG,ELEC .....	EA	60
6	288	PAFZZ	5935-00-421-2669	96906	MS3116F22-415	CONNECTORPLG,ELC .....	EA	1
6	289	PAFZZ	5935-0-089-097	96906	M53116F10-65	CONNECTOR,PLUG,ELEC .....	EA	2
6	290	XBFZZ	5940-00-114-1305	96906	M525036-116	TERMINAL,LUG .....	EA	12
6	291	PAFZZ	5935-00-71-2512	96906	MS311L6F18-32P	CONNECTOR,PLUG,ELEC .....	EA	1
6	292	PAFZZ	5935-00-892-9332	96906	MS3116F22-555	CONNECTOR,PLUG,LEC .....	EA	2
6	293	PAFZZ	5935-00-56-8826	96906	MS3116F22-55PY	CUNNECTORPLUG,LC .....	EA	1
6	294	PAFZZ	595-00-929-4876	96906	3116F4-61S	CONNECTORPLUGELEC .....	EA	1
6	295	PAFIZ	5935-00-892-9331	96906	YS3116F22-55PX	CONNECTOR,PLUG,ELEC .....	EA	1
6	296	PAFZZ	5935-00-717-25231	96906	M3L116F22-555Z	CONhNECTOR,PLUG,ELEC .....	EA	1
6	297	PAFZZ	5935-00-892-9334	96906	Y53116F22-55SX	CONNECTORPLELEC .....	EA	1
6	298	PAFZZ	5935-00-892-9335	96906	M53LL6F 22-55	CuNNECTUR,PLUG,ELEC .....	EA	1
6	799	PAZZ	5915-0(-230-R10	80063	SM--935014	ADAPTERCABL CLA .....	EA	1
6	300	PAFZ	5935-00-230-7832	7820	10-35065-2	ADAPTCALC CLAP .....	EA	4
6	301	XBFZZ	5365-00-141-6943	96906	M53420-16	USHING,RUVE .....	EA	9
6	302	PAFZZ	5935-00-280-2353	96906	MS3057-16A	ADAPTER,CABLE CLAMP .....	EA	5
6	303	PAFZZ	5935-00-230-7812	80063	SFA-935016-5	AOAPTER,CABLE CLPA .....	EA	5
6	304	PAFZZ	5935-D0-L17-20DI	96906	M517344R22N22P	CONNVCTOS,PLUG,VLEC .....	EA	2
6	305	XBFZZ	5940-00-143-4774	96906	M525036-153	TERMINAL,LUG .....	EA	47
6	306	XPFZZ	5940-00-283-5280	96906	MS25036-106	TERMINAL,LUG .....	EA	29
6	307	XBFZZ	5940-00-204-8990	96906	M525036-111	TRMINAL,LUGC .....	EA	6
6	308	PAFZZ	5935-00-060-201L	96906	MS17344R22N22S	CONNECTOR,PLUGELEC .....	EA	2
6	309	PAFZZ	5935-00-491-1827	96906	S17344R24NIIP	CONNECTOR,PLUG,ELEC .....	EA	1
6	310	XBFZZ		49611	SM-C-890690-1	TERMINALLUG' .....	EA	12
6	311	XBFZZ	5940-00-143-4794	96906	MSZ5036-112	TERMINAL,LUG .....	EA	8
6	312	XBFZZ	5940-00-230-0515	96906	MS25036-154	TEMINAL,LUG .....	EA	1
6	313	XRFZZ	5940-00-143-4715	96906	M525036-156	TERMINAL,LUG .....	EA	4
6	314	XBFZZ		49611	SM-8-935380-2	JUMPER ELEC .....	EA	1
6	315	XBFZZ		49671	SM-8-935380-	JMPER ELEC .....	EA	2

88/(89 Blank)

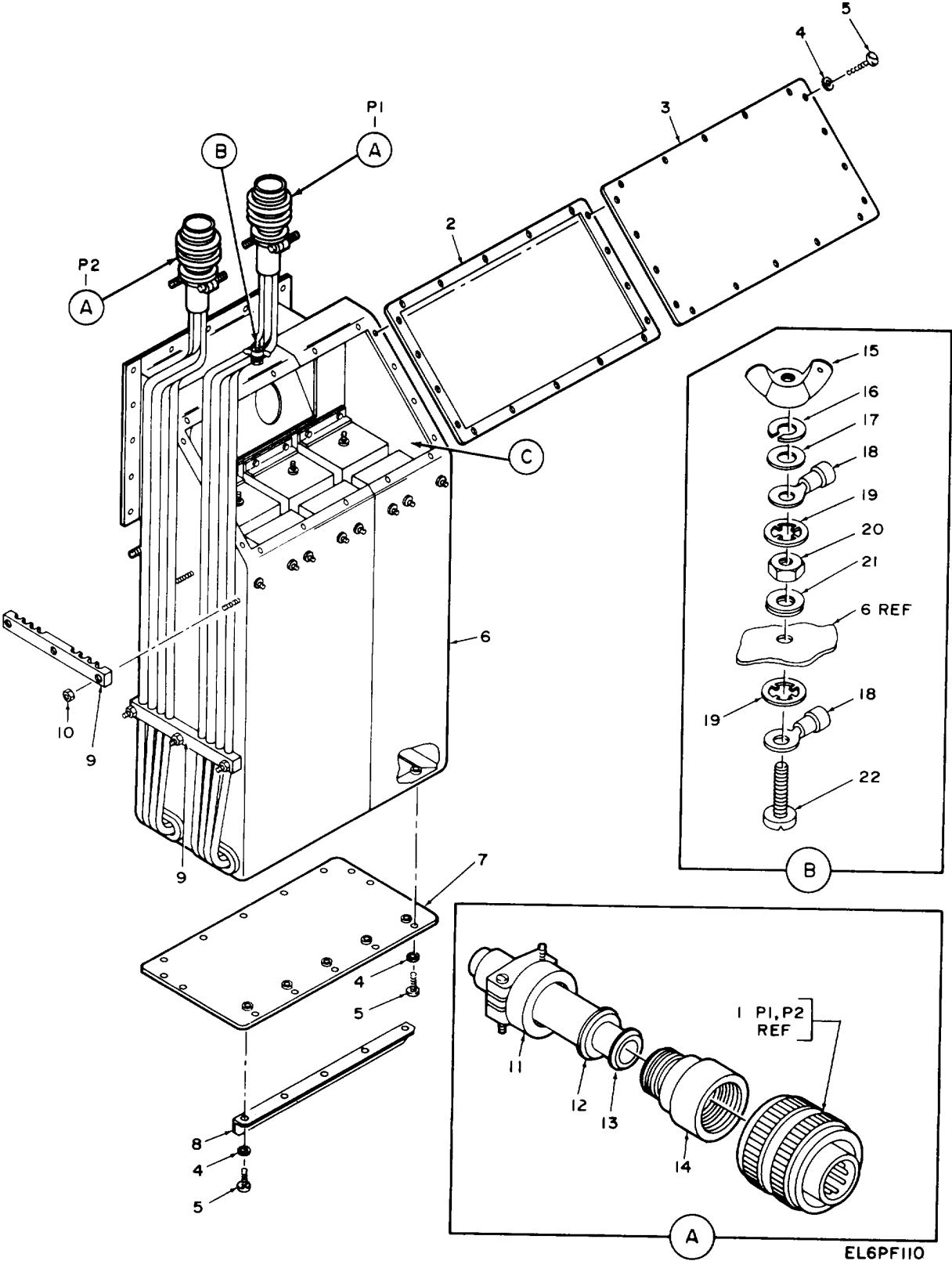

Figure 7. EMI Power entry panel (sheet 1 of 3 sheets).

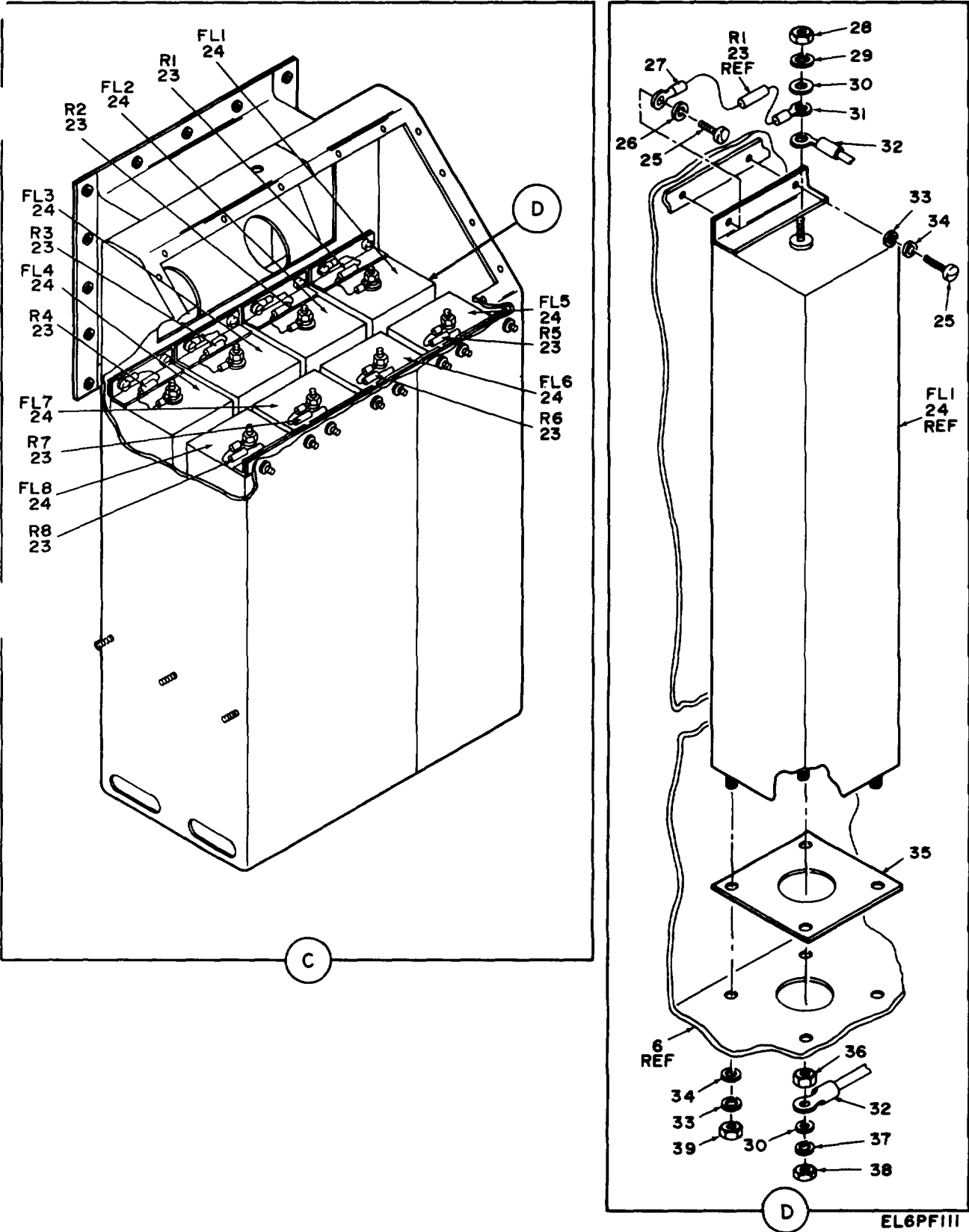

Figure 7. EMI power entry panel (sheet 2 of 3 sheets),



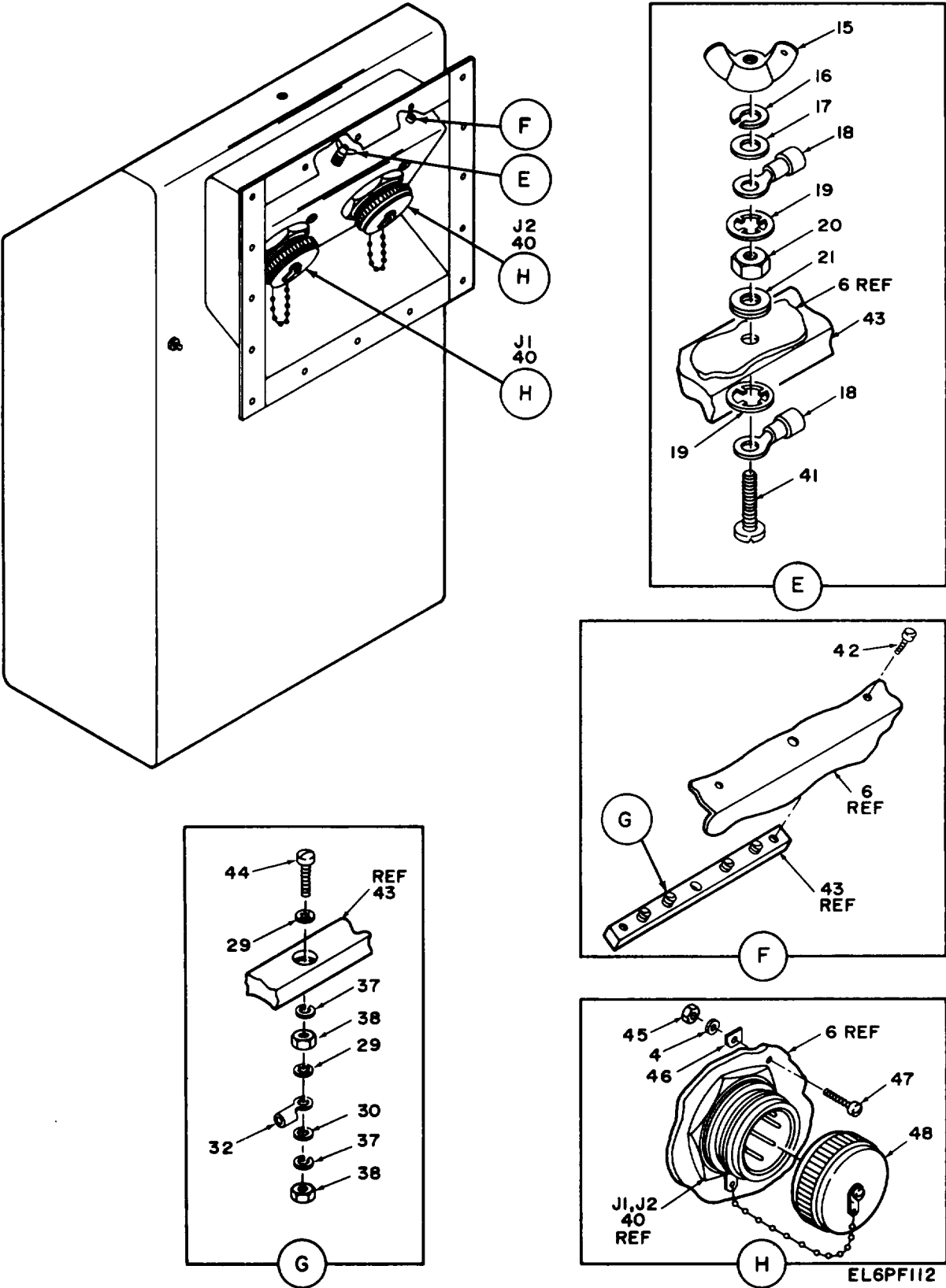

Figure 7. EMI power entry panel (sheet 3 of 3 sheets).

## SECTION II

TM 11-5895-846-24P

(1) ILLUSTRATION		(2)	(3)	(4)	(5)	(6)	(7)	(8)
(a) FIG NO.	(b) ITEM NO.	SMR CODE	NATIONAL STOCK NUMBER	FSCM	PART NUMBER	DESCRIPTION  USABLE ON CODE	U/M	QTY INC IN UNIT
						GROUP 1401 EMI POWER ENTRY PANEL		
7	1	XBFZZ	5935-00-828-6414	96906	MS17344R32N17S	CONNECTOR, PLUG, ELEC.....	EA	1
7	2	PAFZZ	5999-01-094-5664	80063	SM-C-935904	SHIELDING GASKET.EL.....	EA	1
7	3	XBFZZ		49671	SM-D-935598	COVER ACS TCP .....	EA	1
7	4	XBFZZ	5310-00-880-5978	96906	M515795-807	WASHER, FLAT .....	EA	35
7	5	XBFZZ	5305-00-403-3465	80205	NAS1635-8-10	SCREW, MACHINE .....	EA	37
7	6	XBFZZ		49671	S'-F-935597	CHASSIS. ELECT .....	EA	1
7	7	XBFZZ		49671	SM-0-935599	COVER ACS BCT .....	EA	1
7	8	XBFZZ		49671	SM-C-936452	ANGLE, EMI SUPP .....	EA	1
7	9	XBFZZ		49671	SM-C-936759	BAR RETAINING.....	EA	2
7	10	XBFZZ	5310-00-894-3638	80205	AS5129C3M	NUT, SELF-LOCKINGCEX.....	EA	6
7	11	X8FZZ	5935-00-280-2354	96906	M5305?-20A	CLAMP. CABLE, ELECTRI.....	EA	2
7	12	XBFZZ	5365-00-754-1562	96906	MS3420-20	BUSHINGCRUBBER .....	EA	2
7	13	XBFZZ	5365-Q0-141-6943	96906	NS3420-16	BUSHING. RUB8ER .....	EA	2
7	14	XBFZZ		49671	SM-A-935016-6	ADAPTER.....	EA	2
7	15	XBFZZ	5310-00-827-8487	96906	hS35426-16	NUT. PLANWING .....	EA	2
7	16	XBFZZ	5310-00-984-7042	96906	NSM35338-141	WASHER, LOCK .....	EA	2
7	17	XBFZZ	5310-00-773-7618	96906	MS15795-814	WASHER, FLAT .....	EA	2
7	18	XBFZZ		90906	MS25036-125	TERM LUG .....	EA	4
7	19	X8FZZ	5310-00-180-0277	96906	5S35333-76	WASHER, LOCK .....	EA	4
7	20	XBFZZ	5310-00-05R-1626	96906	MS35650-3382	NUT, PLAIN, HEXAGON .....	EA	2
7	21	XBFZZ	5330-00-923-1097	80205	NAS159RC6Y	PACKING WITH RETAIN .....	EA	2
7	22	XBFZZ	5305-00-958-0613	96906	MS35207-314	SCREW, MACHINE .....	EA	1
7	23	PAFZZ	5905-00-369-6929	81349	RCR32G473JS	RESISTOR, FIXEO, CODMP.....	EA	8
7	24	PAFZZ	5915-01-099-8827	80063	SN-A-77696-6	FILTER, RADIC FREQUE.....	EA	8
7	25	XBFZZ		80205	NAS1635-03-10	SCREW MACHINE .....	EA	16
7	26	XBFZZ	5310-00-543-5933	96906	MS35333-73	WASHER, .....	EA	8
7	27	XBFZZ	5940-00-143-4771	96906	M525036-103	TERNINAL, LUG.....	EA	8
7	28	X8OZZ	5310-00-982-4988	96906	NS21045C4	NUT, SELF-LOCKING, HE .....	EA	8
7	29	XBFZZ	5310-00-543-2740	96906	MS35333-74	WASHER, LOCK .....	EA	12
7	30	XBOZZ	5310-00-582-5677	96906	NS15795-810	WASHERFLAT .....	EA	20
7	31	XBFZZ	5940-00-113-8184	96906	M5S250361-50	TERMINAL, LUG .....	EA	8
7	32	XBFZZ	5940-00-557-4341	96906	NS25036-123	TERMINAL, LUG .....	EA	2
7	33	XBFZZ	5310-00-933-8120	96906	MS35338-138	WASHER, LOCK .....	EA	40
7	34	XBFZZ	5310-00-619-1148	96906	SM15795-80	WASHER. FLAT .....	EA	40
7	35	PAFZZ	5999-01-094-5663	80063	SM-C-935906	SHIELDING GASKET.EL.....	EA	8
7	36	XBFZZ		49671	S'-8-935379	NUT, SPEC .....	EA	8
7	37	XBOZZ	5310-00-933-B121	96906	NS35338-139	WASHERLOCK .....	EA	12
7	38	XBFZZ	530L-00-400-5503	96906	MS3S650-3254	NUT, PLAINIHEXAGON .....	EA	16
7	39	X8OZZ	5310-00-934-9765	96906	MS35650-304	NUT, PLAIN, HEXAGON. ....	EA	32

SECTION II

TM 11-5895-846-24P

(1) ILLUSTRATION		(2)	(3)	(4)	(5)	(6)	(7)	(8)
(a) FIG NO.	(b) ITEM NO.	SMR CODE	NATIONAL STOCK NUMBER	FSCM	PART NUMBER	DESCRIPTION  USABLE ON CODE	U/M	QTY INC IN UNIT
7	40	PAFZZ	5935-01-097-5889	96906	NS1734BC36h6P	CONNECTOR,RECEPTACL.....	EA	1
7	41	XBFZZ	5305-00-958-0614	96906	MS35207-315	SCREW,MACHINE .....	EA	1
7	42	XB'FZZ	5305-00-455-2637	96906	MS3212-33	SCREW,MACHINE .....	EA	2
7	43	XBFFZ		4967L	S-C-935905	BUS BAR.....	EA	1
7	44	XBFZZ		96906	N535207-284	SCREW.MACHINE .....	EA	4
7	45	XRFZZ	5310-00-952-IS72	96906	S'21045C08	NUT.SELF-LCCKING,HE.....	EA	2
7	46	XSFZZ		49671	SM-C-936753-2	WASHER ANTI-ROT .....	EA	2
7	47	XBFZZ	i5305-00-956-4470	96906	NS3212-Z5	SCREW PAN HEAD .....	EA	2
7	48	XRFZZ		96906	4S517349C36A	COVER PROTECTIVE .....	EA	2

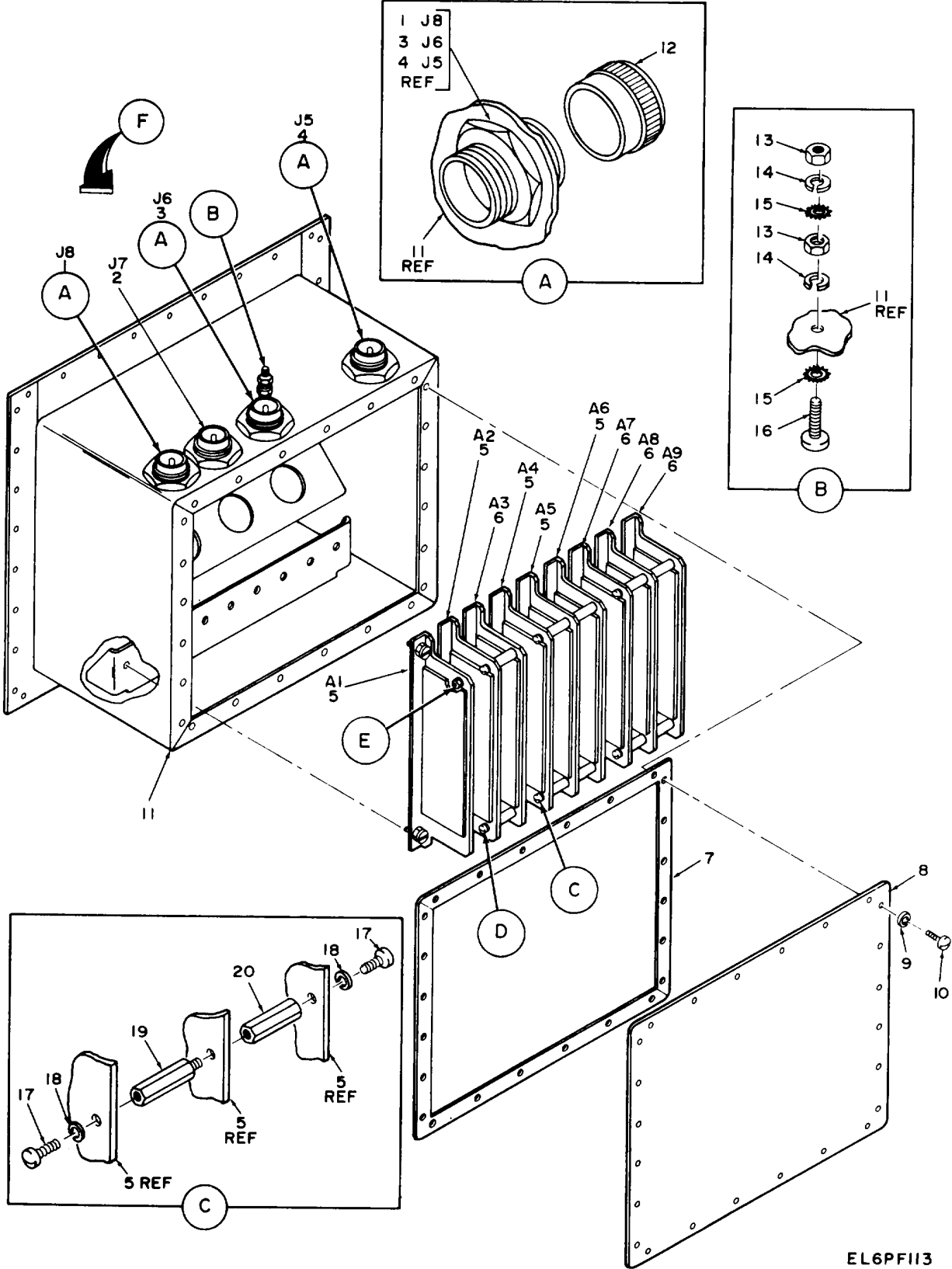
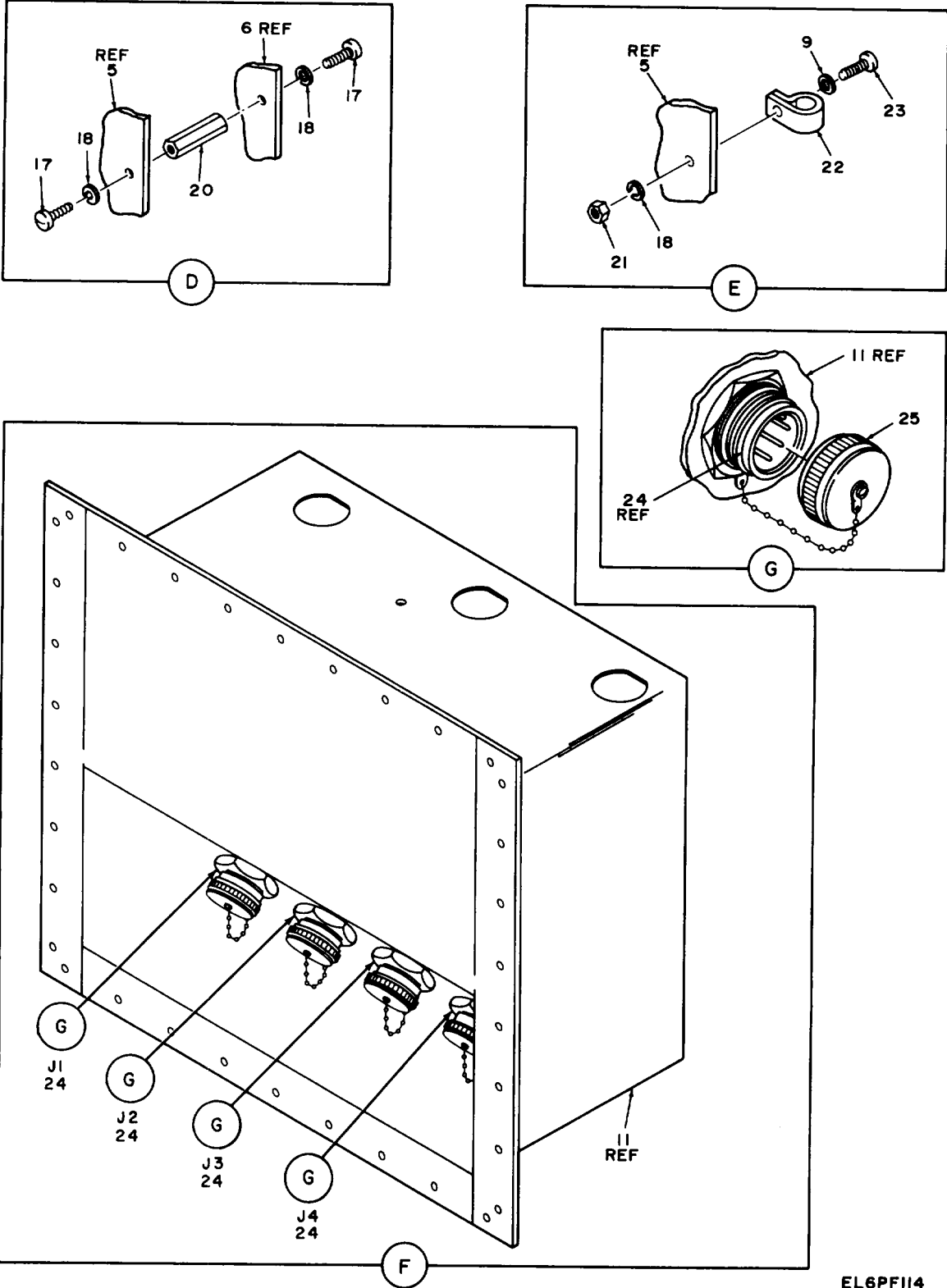

Figure 8. TTY/VF entry panel (sheet 1 of 2 sheets).

EL6PF113



EL6PF114

Figure 8. TTY/VF entry panel (sheet 2 Of 2 sheets).

SECTION II

TM 11-5895-846-24P

(1) ILLUSTRATION		(2)	(3)	(4)	(5)	(6)	(7)	(8)
(a) FIG NO.	(b) ITEM NO.	SMR CODE	NATIONAL STOCK NUMBER	FSCM	PART NUMBER	DESCRIPTION  USABLE ON CODE	U/M	QTY INC IN UNIT
						GROUP 1402 TTY/VF ENTRY PANEL		
8	1	PAFZZ		31746	PVJ7B22855IPZ	CONNECTOR,RECEPTACL.....	EA	1
8	2	PAFZZ	5935-00-532-0881	96906	MS3114F22-55PX	CONNECTORBEECEPTACL.....	EA	1
8	3	PAFZ		31746	PVJTB22B55TPY	CONNECTORRVECEPTACL.....	EA	1
8 1	4	PAFZZ		31746	PVJTBZZBSSTPN	CONNECTORRECVEPTACL.....		EA
8	5	XBFFF		49671	SM-C-93642B	SURGE ARSR ASSY.....	EA	8
8	6	XBFFF		49671	SM-C-936787	SURGE ARSR ASSY.....	EA	1
8	7	PAFZZ	5999-01-094-5665	80063	SM-C-936430	SHIELDING GASKEI.EL.....	EA	1
8	8	XAFZZ		49671	SM-C-936429	COVER BOX ELEC.....	EA	1
8	9	XFZZ	53LO-00-619-1148	96906	MS1579-8O8	SHER,FLAT.....	EA	24
8	10	XRFZZ	5305-01-030-2255	80205	NA51635-3-10	SCENACHIE.....	EA	24
8	11	XAFZZ		49671	SM-F-935738	CHASSIS VF/TY.....	EA	1
8	12	XBFZZ		31746	320-6020-006	BK SHCLL/CAB CL.....	EA	3
8	13	XROZZ	5310-00-043-0520	96906	M535650-3252	NUTT, PLAIN, HEXAGON.....	EA	2
8	14	XRFZZ	5310-00-582-5965	96906	M535338-44	ASHERLOK.....	EA	2
B	15	XRFZZ	5310-00-209-07R6	96906	M535335-33	WASHER,LUCK.....	EA	2
8	16	XBFZZ	5305-00-993-2460	96906	MS35207-282	SCREW,NACHIE.....	EA	1
8	17	XBFZZ	5305-00-054-6651	96906	MS51957-27	SCREMACHINE.....	EA	2
8	18	XRFZZ	5310-00-929-6355	96906	MS5313R-136	WASHER.LOCK.....	EA	12
8	19	XBFZZ		49671	SM-C-935378	SPACER SUPPCORT.....	EA	4
8	20	XBFZZ		49671	SM-B-935329	S'PACER.....	EA	6
8	21	PAFZZ	5310-00-934-9761	96906	M535649-264	NUT,PLAIN,HEXAGON.....	EA	1
8	22	XBFZZ		32661	T11-22A	ARRESTOR GAG TUBE.....	EA	8
8	23	PAFZZ	5305-00-054-6654	96906	MS51957-30	SCREW,MACHINE.....	EA	1
8	24	PAFZZ	5935-01-034-6664	96906	MS3114F22-55P	CONNECTOR.RECEPTACL.....	EA	4
8	25	PAFZZ	5935-00-77r-49191	96906	MS31B1-22N	COVER ELECTRICAL CO	EA	4



SECTION II

TM 11-5895-846-24P

(1) ILLUSTRATION (a) FIG NO.		(2) SMR CODE	(3) NATIONAL STOCK NUMBER	(4) FSCM	(5) PART NUMBER	(6) DESCRIPTION  USABLE ON CODE	(7) U/M	(8) QTY INC IN UNIT
9	1	XBFZZ		49611	SM-D-936360	GROUP 140201 SURGE ARRESTOR ASSEMBLY BRACKET ANGLE.....	EA	1
9	2	XBFZZ	5310-00-933-8120	96906	MS35338-138	WASHER.LUCK .....	EA	2
9	3	XBFZZ	5306-01-071-7721	49671	SM-C-T77546-3	BOLT TARGET.....	EA	2
9	4	XBFZZ	5310-00-614-3552	96906	M535335-59	WASHER,LOCK .....	EA	10
9	5	XBFFF		49671	SM-A-777774-3	SURGE ARSR BD. ....	EA	1
9	6	XBFZZ		96906	MS51597-43	SCREW MACHINE P .....	EA	1C



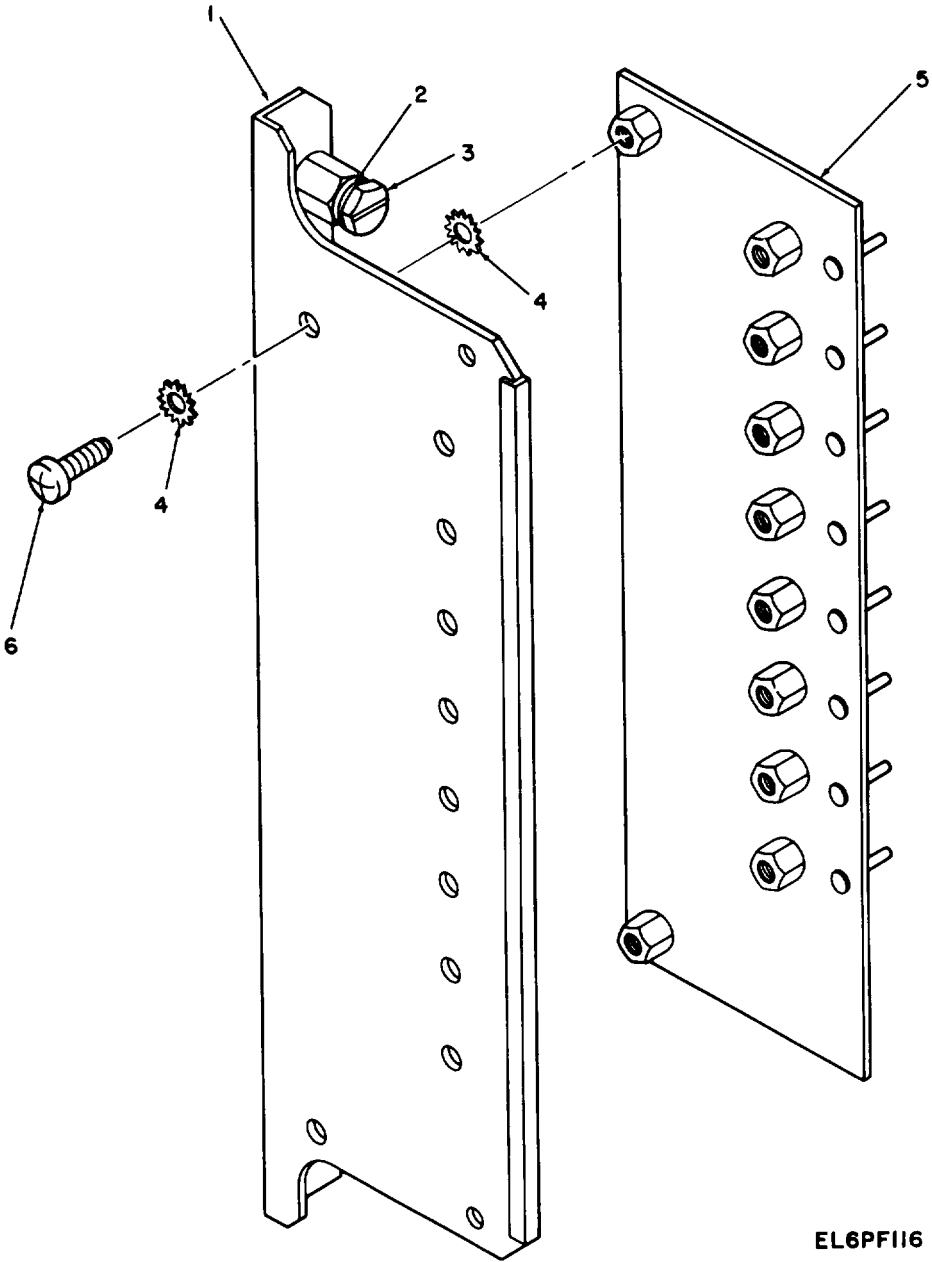

Figure 10. Surge arrester assembly.

(1) ILLUSTRATION (a) FIG NO.		(2) SMR CODE	(3) NATIONAL STOCK NUMBER	(4) FSCM	(5) PART NUMBER	(6) DESCRIPTION  USABLE ON CODE	(7) U/M	(8) QTY INC IN UNIT
						GROUP 140202 SURGE ARRESTOR ASSEMBLY		
10	1	XBFZZ		49671	SM-D-936360	BRACDET ANGLE .....	EA	1
10	2	PAFZZ	5310-00-933-8120	96906	MS35338-138	ASHERLOCK .....	EA	2
10	3	PAFZL	5306-01-071-7721	80063	SM-C-7754B6-3	BOLT TARGET .....	EA	2
10	4	PAFZZ	5310-00-614-3552	96906	MS35335-59	ASHER.LOCK .....	EA	2C
10	5	XBFFF		49671	SM-A-7TT77774-7	STGE,ARRE SOR .....	EA	1
10	6	PAFZZ	5305-00-054-6668	96906	MS51957-43	SCREW,MACHINE.....	EA	10

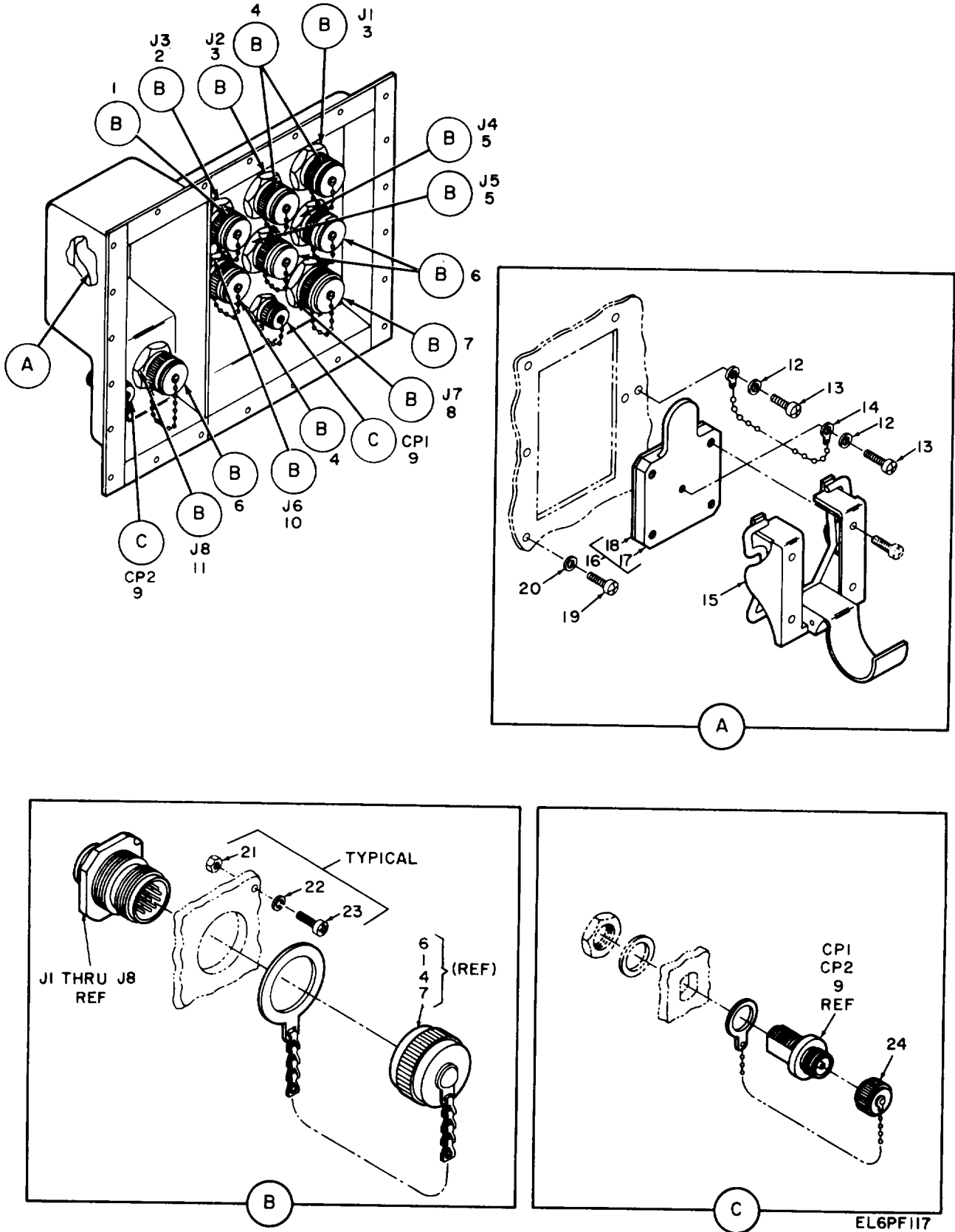

Figure 11. Antenna entry panel.

EL6PF117

SECTION II

TM 11-5895-846-24P

(1) ILLUSTRATION (a) FIG NO.		(2) (b) ITEM NO. SMR CODE	(3) NATIONAL STOCK NUMBER	(4) FSCM	(5) PART NUMBER	(6) DESCRIPTION  USABLE ON CODE	(7) U/M	(8) QTY INC IN UNIT
						GROUP 1403 ANTENNA ENTRY PANEL		
11	1	DAFZZ	5935-00-930-4968	96906	MS17349CZ2A	COVER.ELECTRICAL CO.....	EA	1
11	2	PAFZZ	59135-01-073-0211	96906	MSI7347-C22C145	CONNECTOR.RECEPTACL.....	EA	1
11	3	PAFZZ	5935-01-073-0210	96906	MS17347C2OC29	CONNECTORECEPTACL.....	EA	2
11	4	PAFZZ	5935-00-930-4967	96906	MS17349C20A	COVER,ELECTRICAL C.....	EA	3
11	5	PAFZZ	5935-01-073-8629	96906	MS17347-C18C-1	SCONECOR,RECEPIACL .....	EA	2
11	6	PAFZZ	5935-00-461-9302	96906	MS17349C18A	COVER.ELECTRICAL CO.....	EA	3
11	7	PAFZZ	5935-00-878-6264	96906	MS17349C24A	COVER.ELECTRICAL CO.....	EA	1
11	8	PAFZZ	935-01-073-8882	96906	MS17347C24C285	CONNECTOR,RECEPTACL.....	EA	1
11	9	XBFZZ		81349	UG30E/U	AOAPTER CONN .....	EA	2
11	10	PAFZZ	5935-01-073-0212	96906	MS17347C20C27	CONNECTOR,RECEPTACL.....	EA	1
11	11	PAFZZ	5935-01-107-5677	96906	MS17347C18C115	CONNECOR,RECEPTACL .....	EA	1
11	12	XBFZZ	5310-00-722-5998	96906	MS15795-805	ASHERFLAT.....	EA	4
11	13	XBFZZ	5305-00-458-2832	80205	NAS1635-06-6	SCREW,MACHINE .....	EA	2
11	14	XBFZZ		49671	SM-C-778152-11	SASH CHAIN.....	EA	1
11	15	PAFZZ	5955-00-569-5849	80006	680051	CCUPLING,WAVEGUIDE .....	EA	1
11	16	PAFZZ	5895-01-071-6264	80063	SM-C-890901	PLATE SEAL .....	EA	1
11	17	XAFZZ		49671	SM-C-890901-1	PLATE SEAL .....	EA	1
11	18	XAFZZ		49671	SM-A-917126	GASKET G .....	EA	1
11	19	PAFZZ	5305-00-901-5077	80205	NAS1635-08-8	SCREW,MACHINE . .....	EA	105
11	20	XBFZZ	5310-0U-880-5978	96906	MS15795-807	WASH EFLA.....	EA	153
11	21	PAFZZ	5310-00-934-9759	96906	MS3564284	NUT,PLAINHEXAGON .....	EA	34
11	22	XBFZZ	5310-00-933-8119	96906	MS35338-137	WASHER,LOCK .....	EA	175
11	23	XBFZZ		96906	MS3212-23	SCREW,MACHINE .....	EA	8
11	24	PAFZZ	5935-00-402-7457	81349	M39012/25-0012	COVER,ELECTRICAL CO.....	EA	2

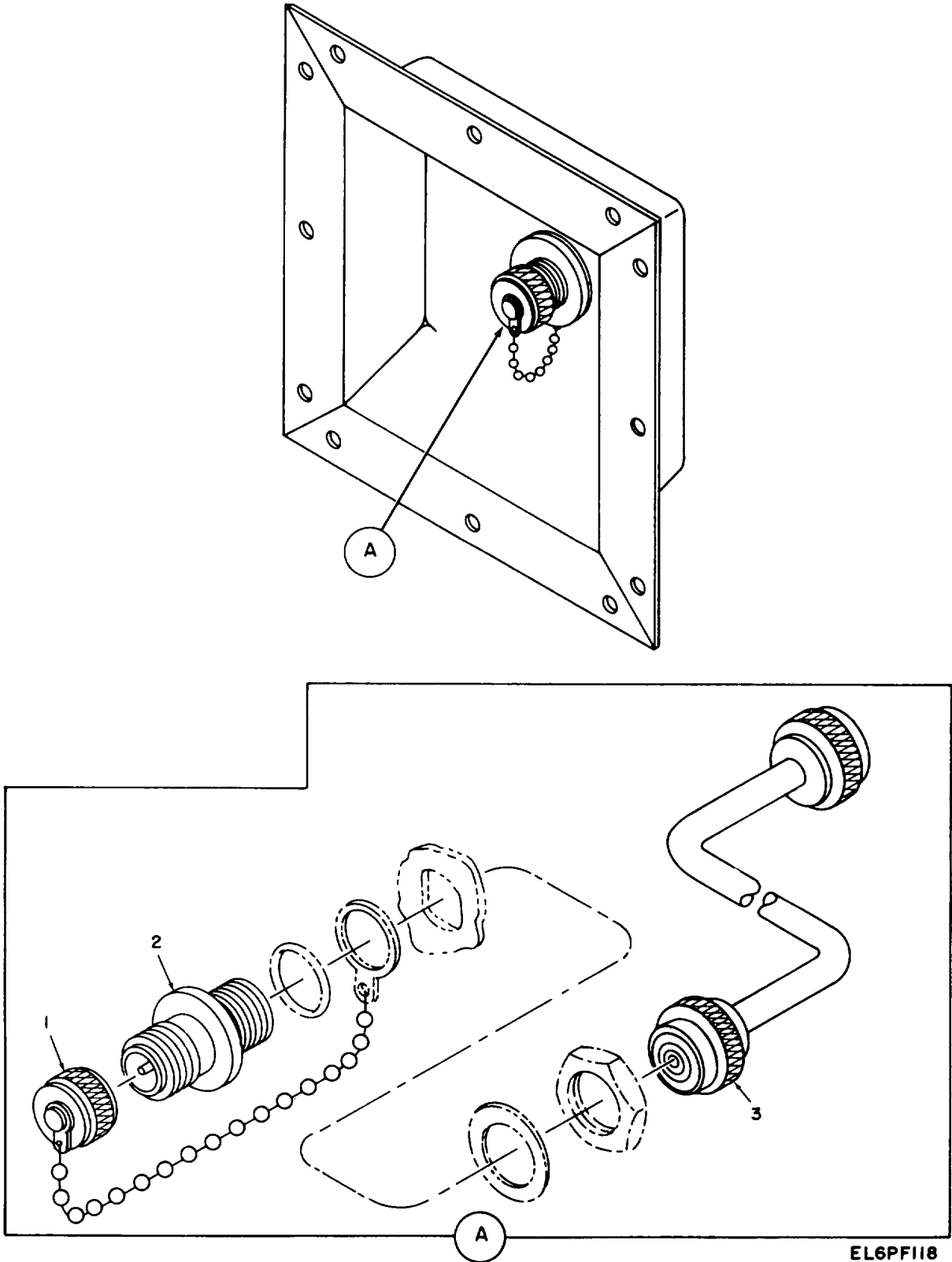

EL6PF118

Figure 12. SHF input entry panel.

(1) ILLUSTRATION (a) FIG NO.		(2) SMR CODE	(3) NATIONAL STOCK NUMBER	(4) FSCM	(5) PART NUMBER	(6) DESCRIPTION  USABLE ON CODE	(7) U/M	(8) QTY INC IN UNIT
12	1	PAFZZ	5935-00-402-457	81349	M3901ZI25-0012	GROUP 1404 SHF INPUT ENTRY PANEL COVER.ELECTPICAL CO .....	EA	1
12	2	XBFZZ		81349	UG30E/U	ADAPTER CNN .....	EA	1
12	3	PAFZZ		80063	SM-A-936547-34	CABLE ASSEMBLY COA .....	EA	1

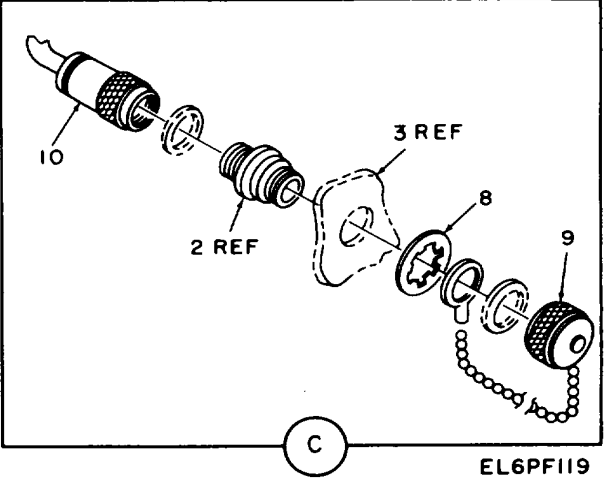
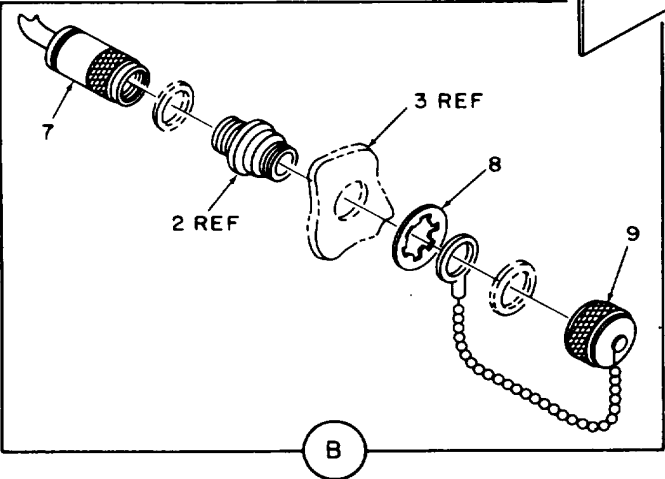
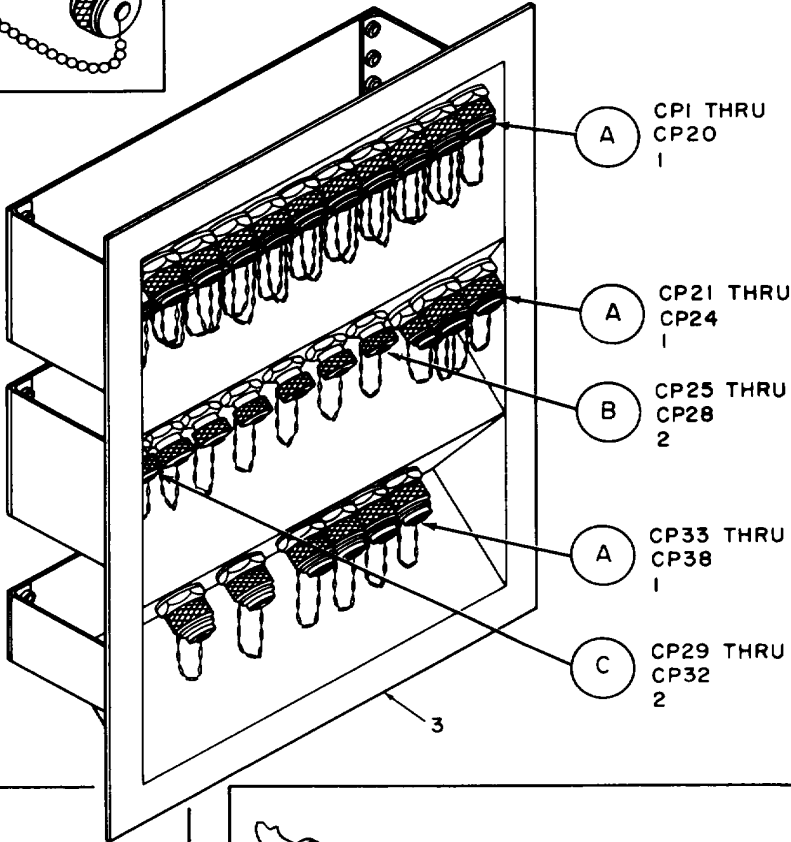
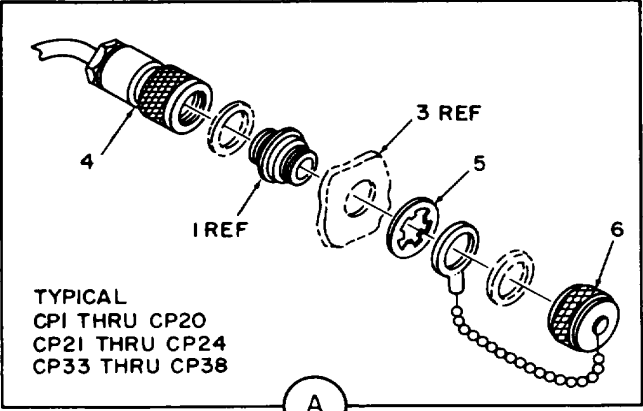
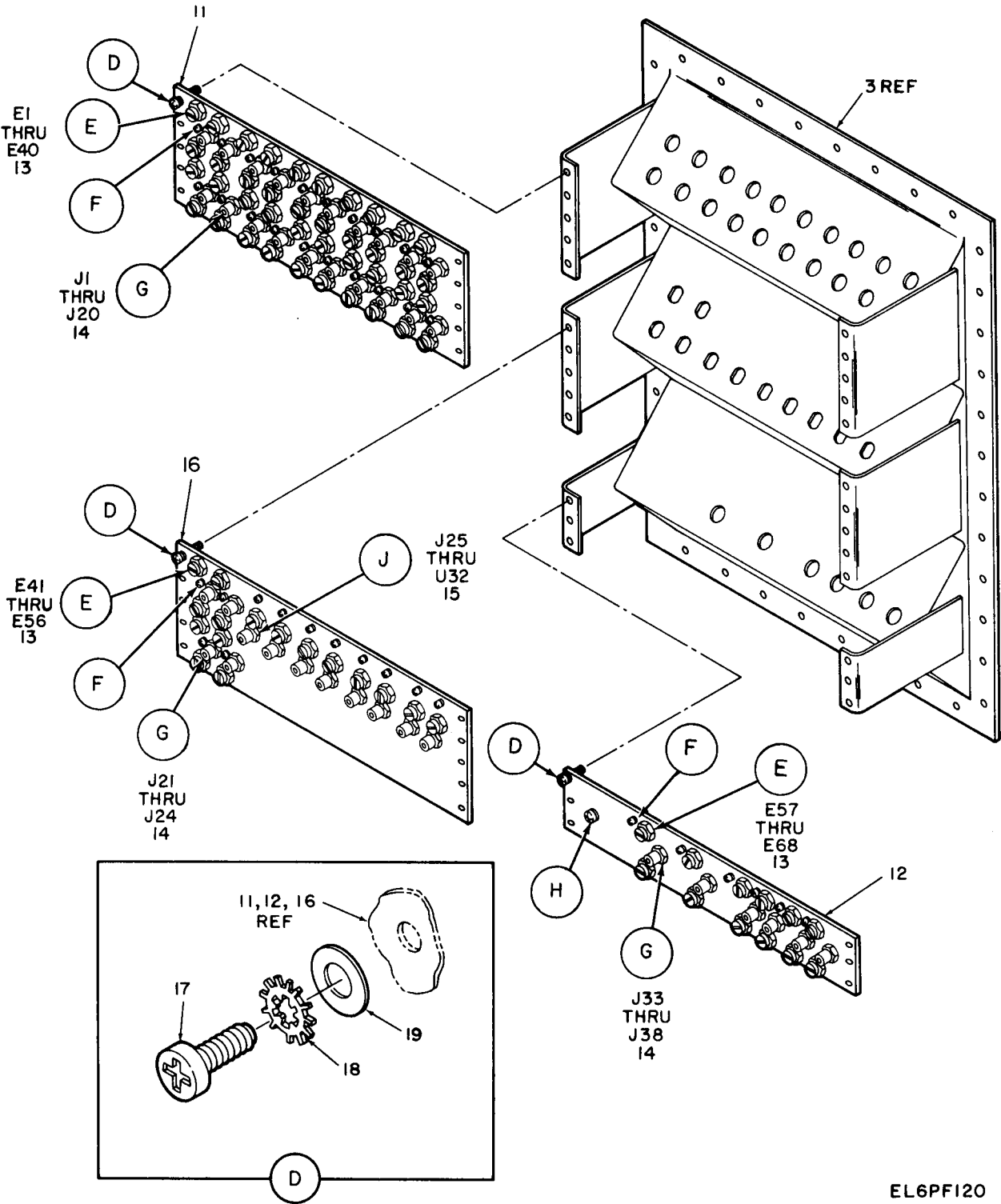

Figure 13. Data signal entry panel (sheet 1 of 3 sheets).

EL6PFI19



EL6PF120

Figure 13. Data signal entry panel (sheet 2 of 3 sheets).



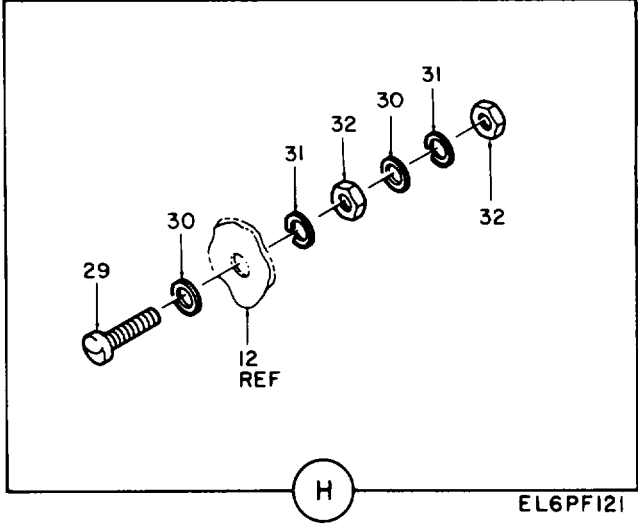
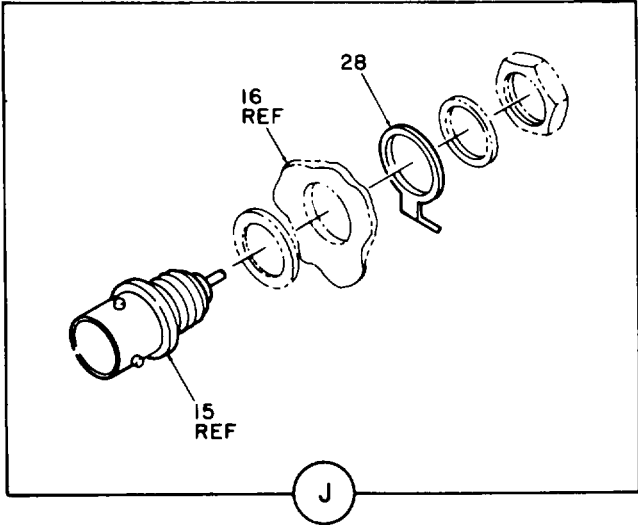
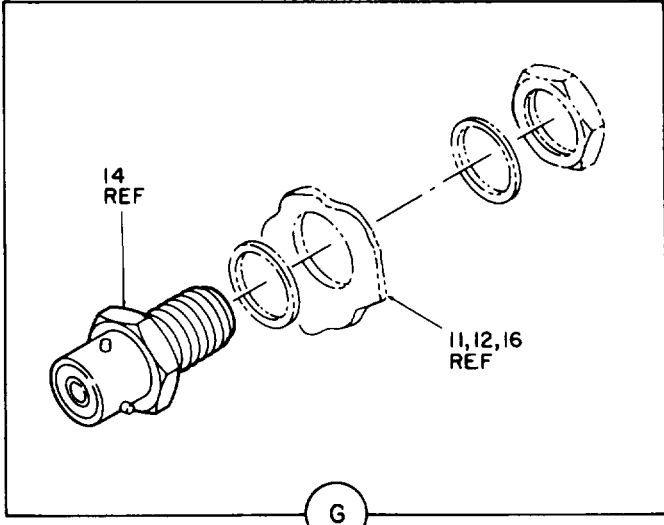
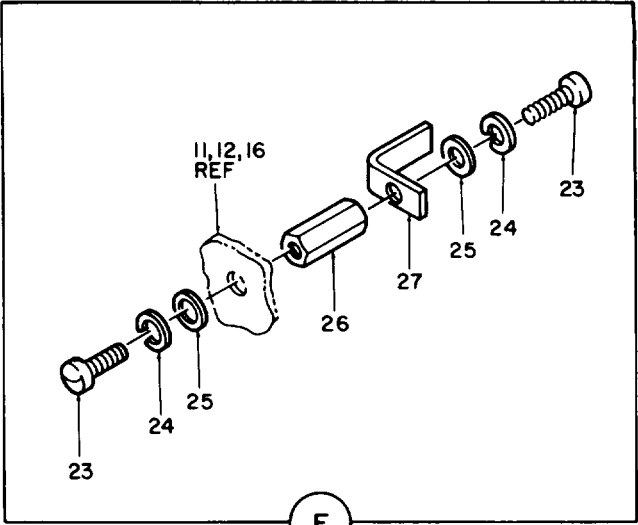
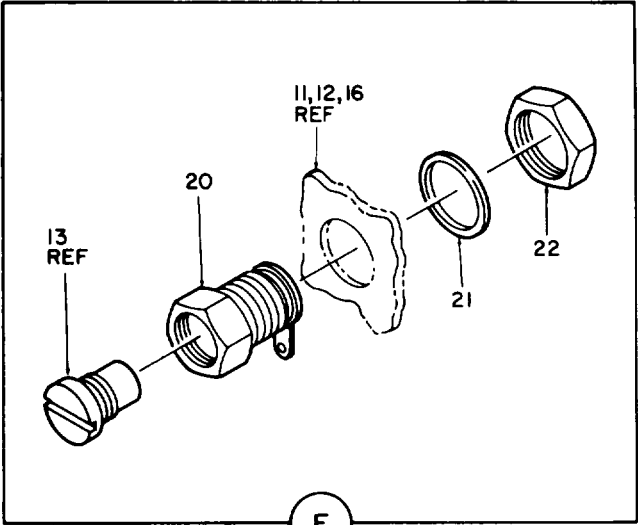

EL6PF121

Figure 13. Data signal entry panel (sheet 3 of 3 sheets).

(1) ILLUSTRATION		(2)	(3)	(4)	(5)	(6)	(7)	(8)
(a) FIG NO.	(b) ITEM NO.	SMR CODE	NATIONAL STOCK NUMBER	FSCM	PART NUMBER	DESCRIPTION  USABLE ON CODE	U/M	QTY INC IN UNIT
						GROUP 1405 DATA SIGNAL ENITRY PANEL		
13	1	XBFZZ		81349	UG493A/U	ADAPT STRAIGH.....	EA	30
13	2	XBFZZ		81349	UG30E/U	ADAPTER CONN.....	EA	8
13	3	XBFZZ		49671	SM-F-935741	PANEL COMM DATA.....	EA	1
13	4	XRFZZ		49671	SM-A-937063	PLUG ,STRAIGHT.....	EA	30
13	5	PAFZZ	5310-00-939-1060	96906	MS35333-81	WASHER,LOCK.....	EA	30
13	6	PAFZZ	5935-01-113-9125	80063	SM-A-936541	COVER,ELECTRICAL CO.....	EA	30
13	7	PAFZZ	5935-00-660-4296	81349	UG5368/U	CONNECTORPLU ELEC.....	EA	4
13	8	PAFZZ	5310-00-184-9161	96906	M535333-80	ASHER.LOCK.....	EA	8
13	9	PAFZZ	5935-00-402-7457	81349	M39012/25-0012	COVER,ELECPIICAL CO.....	EA	8
13	10	XDFZZ		81349	UG603A/U	CONNECTOR,PLUG.ELEC.....	EA	4
13	11	XF1ZZ		80063	SM-D-936399	PANEL CMPNT MTG.....	EA	1
13	12	XBFZZ		80063	SM1-93660I	PANEL CMPNT, MTG.....	EA	1
13	13	PAFZZ		80063	SM-B-935353	LIGHTNIN ARRESOR.....	EA	68
13	14	XBFZZ		49671	SM-A-936574	BULKEAD JACK.....	EA	30
13	15	PAFZZ	5935-00-853-7596	81349	M39312/21-0002	CONNECTOR.RECEPTACL.....	EA	8
13	16	XBFZZ		80063	SM-D-936600	PANEL CMPNT MTG.....	EA	1
13	17	XBFZZ	5305-00-403-3463	80205	NAS1635-3-12	SCREW,MACHINE.....	EA	26
13	18	XBFZZ		49671	SM-A-936539	WASHER,EXTERNAL.....	EA	26
13	19	XBFZZ	5310-00-619-1148	96906	MS15795-808	WASHAERFLAT.....	EA	26
13	20	XBFZZ	5920-01-071-7712	80063	SM-B-8899L2	HOL0LR.LOW,NOISE AM.....	EA	68
13	21	XBFZZ		49671	SM-A-936538	WASHER.LOCK.....	EA	68
13	22	XBFZZ		80063	SM-B-935352	NUT SPECIAL.....	EA	68
13	23	XBFZZ	5305-00-901-5077	80205	NAS1635-08-8	SCREW.MACHINE.....	EA	76
13	24	XBFZZ	5310-00-933-8119	96906	MS35338-137	WASHER,LOCK.....	EA	76
13	25	XBFZZ	5310-00-880-5978	96906	MS15795-807	WASHER.FLAT.....	EA	76
13	26	XRFZZ		80063	SM-B-935348-2	SPACER.....	EA	26
13	27	XBFZ		49671	SM-A-935825-2	STRAP.RETAINING.....	EA	38
13	28	XBFZZ		49671	SM-B-889980	TERMINAL.CLCSSED.....	EA	8
13	29	XBFZZ	5305-00-993-2460	96906	MS35207-282	SCREW,MACHINE.....	EA	8
13	30	XRF2I	5310-00-209-0786	96906	MS35335-33	WASHER,LOCK.....	EA	2
13	31	XBFZZ	5310-00-582-5965	96906	MS35338-44	WASHER,LOCK.....	EA	2
13	32	XB8ZZ	5310-00-043-0520	96906	MS35650-3252	NUT.PLAIN.HEXAGON.....	EA	2

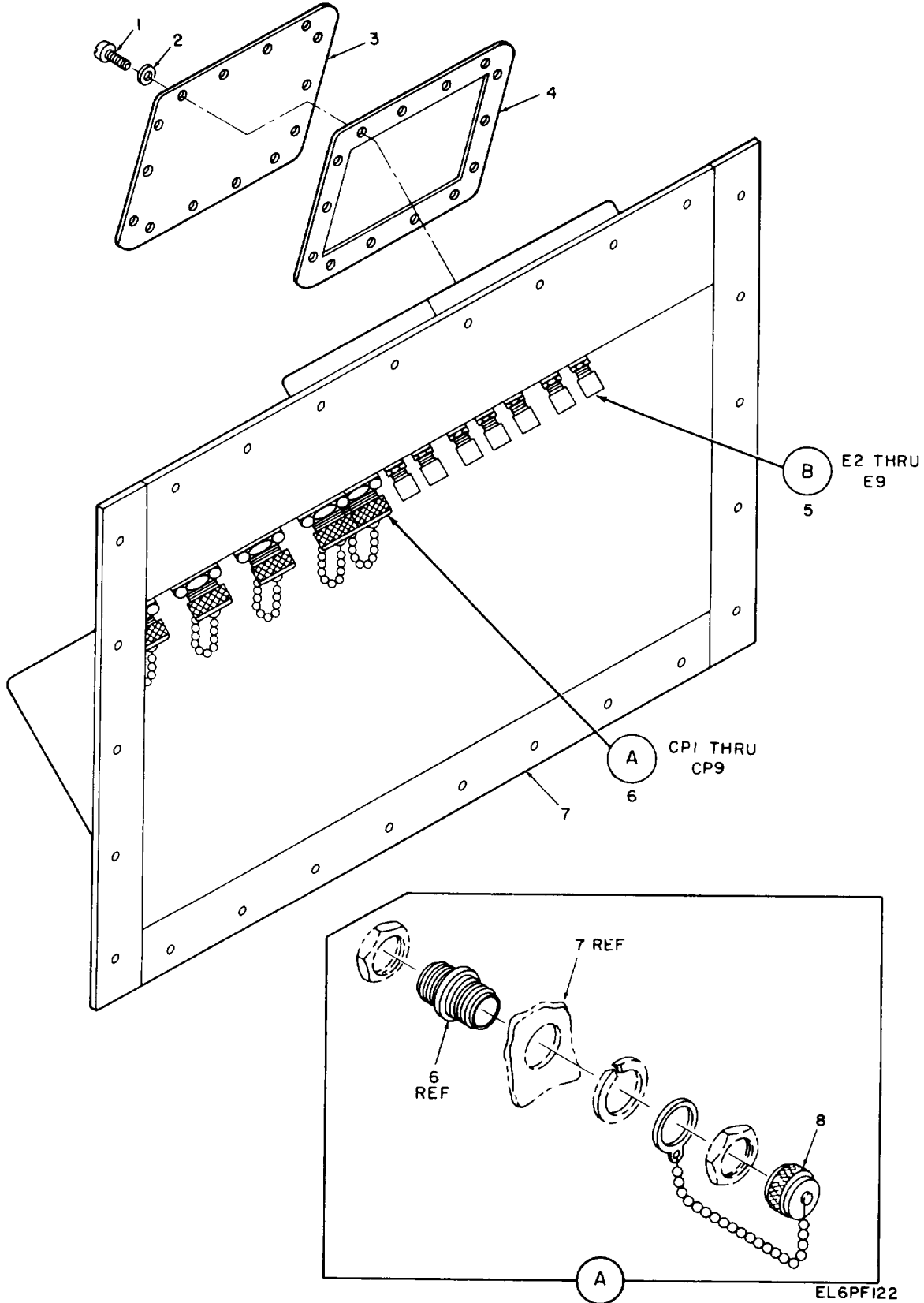

Figure 14. IF/frequency standard/telephone entry panel (sheet 1 of 2 sheets).

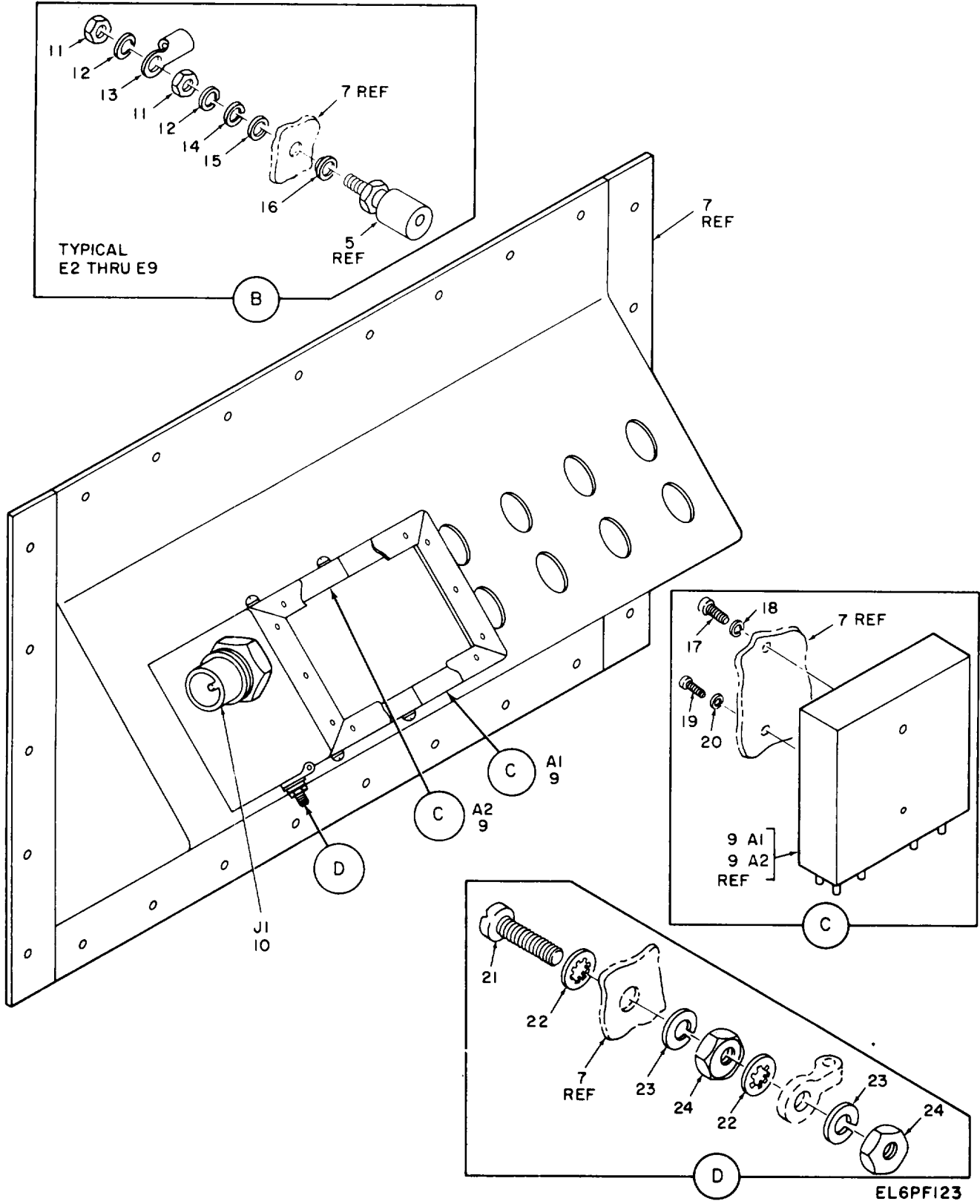

Figure 14. IF/frequency standard/telephone entry panel (sheet 2 of 2 sheets).

## SECTION II

TM 11-5895-846-24P

(1) ILLUSTRATION		(2)	(3)	(4)	(5)	(6)	(7)	(8)
(a) FIG NO.	(b) ITEM NO.	SMR CODE	NATIONAL STOCK NUMBER	FSCM	PART NUMBER	DESCRIPTION  USABLE ON CODE	U/M	QTY INC IN UNIT
						GROUP 1406 IF/FREQ STANDARD/TELEPHONE ENTRYI PANEL		
14	1	XBFZZ	5305-00-054-6654	96906	MS5195T-30	SCREW,MACHINE .....	EA	14
14	2	XBFZZ	5310-00-880-5978	96906	MS15795-807	WASHER.FLAT .....	EA	14
14	3	XBOZZ		49671	SM-C-935942	COVER ENCL .....	EA	1
14	4	XBFZZ,		49671	SM-C-935943	GASKET ENCL .....	EA	1
14	5	XBFZZ		80063	SM-A-777798	POST INING .....	EA	8
14	6	PAFZZ	5935-00-044-4049	80063	SM-A-937032	CONNECTCR,ELECTRICA .....	EA	9
14	7	XAFZZ		49671	SM-F-935722	CHASSIS IF/FREQ .....	EA	1
14	8	PAFZZ	5935-01-103-0036	80063	SM-A-936542	COVER,ELECTRICAL CO . .....	EA	9
14	9	PAFZZ	5920-01-094-5583	80063	SM-A-935889	ARRESTERELECTRICAL .....	EA	2
14	10	PAFZZ		96906	M53114A12-10S	CONNECTOR,,PECEPTACL . .....	EA	1
14	11	XBOZZ	5310-00-934-9765	96906	MS35650-304	NUT,PLAIN.HEXAGON .....	EA	16
14	12	XBFZZ	5310-00-933-8120	96906	M35338-138	WASHER,LOCK .....	EA	16
14	13	XBFZZ	5940-00-143-4771	96906	MS25036-103	TERMINAL LUG .....	EA	8
14	14	XBFZZ	5310-00-619-1148	96906	MS15795-808	WASHER,FLAT .....	EA	8
14	15	XBFZZ	5310-00-138-4315	96906	MS51859-5	WASHER.FLAT .....	EA	8
14	16	PAFZZ	5970-01-071-6426	80063	SM-B-889910	INSULATUR,BUSHING .....	EA	8
14	17	XBFZZ	5305-00-054-6668	96906	MS51957-43	SCREW,MACHINE .....	EA	2
14	18	XBFZZ	5310-00-559-00701	96906	MS35333-38	WASHER,LOCK .....	EA	2
14	19	XBFZZ	5305-00-054-5649	96906	MS51957-15	SCREW,MACHINE .....	EA	2
14	20	XBFZZ	5310-00-1937-577	96906	MS35333-36	WASHER,LOCK .....	EA	2
14	21	XBFZZ	5305-00-995-3444	96906	MS35207-266	SCREW,MACHINE .....	EA	1
14	22	XBFZZ	5310-00-596-7691	96906	SM3533-32	WASHERLOCK .....	EA	2
14	23	XBFZZ	5310-00-045-3296	96906	MS35338-43	WASHERLOCK .....	EA	2
14	24	XBFZZ	5310-00-934-9751	96906	MS35650-302	NUT,PLAIN.HEXAGON .....	EA	2

113/(114 BLANK)

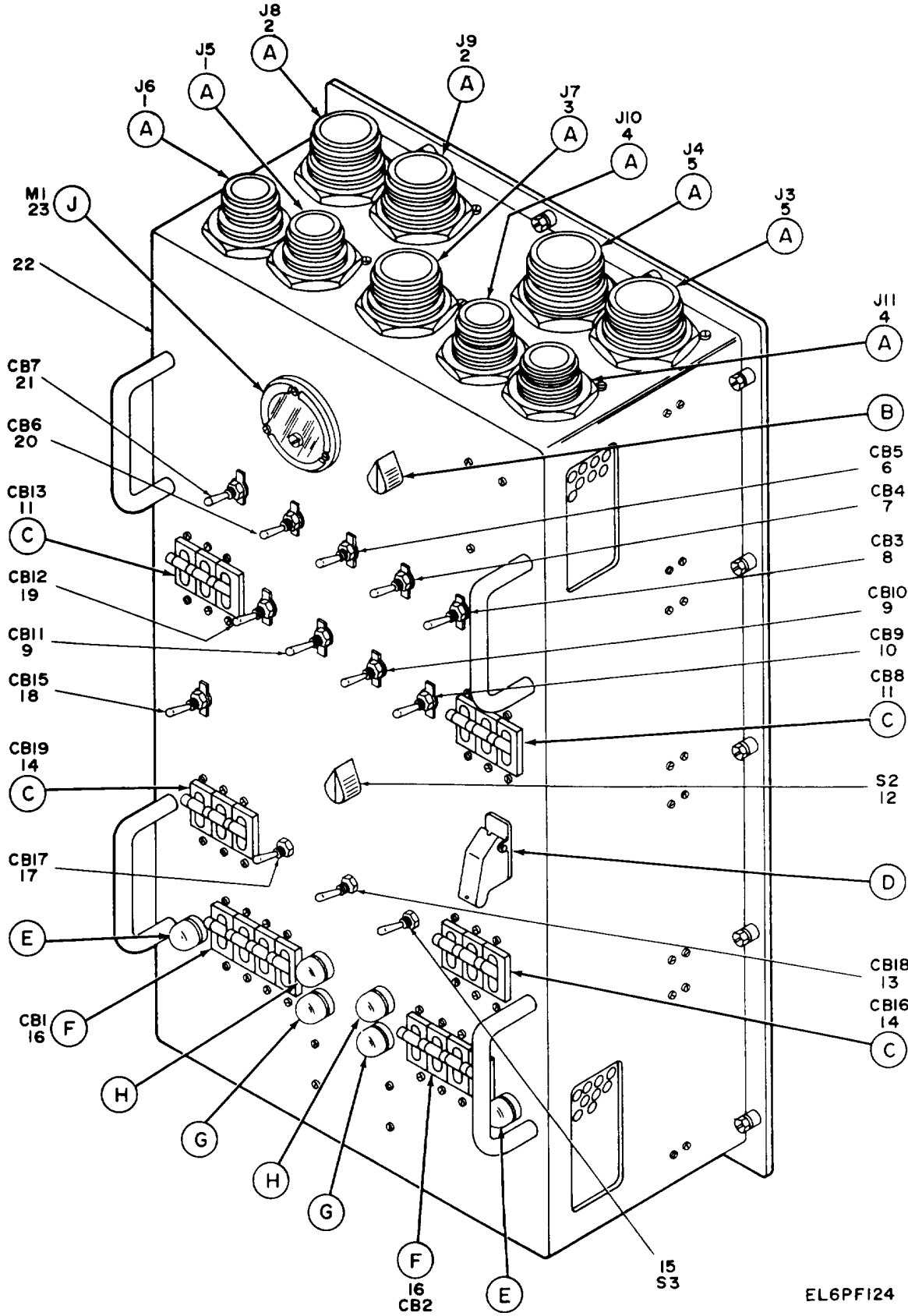

Figure 15. Power distribution panel (sheet 1 of 6 sheets).

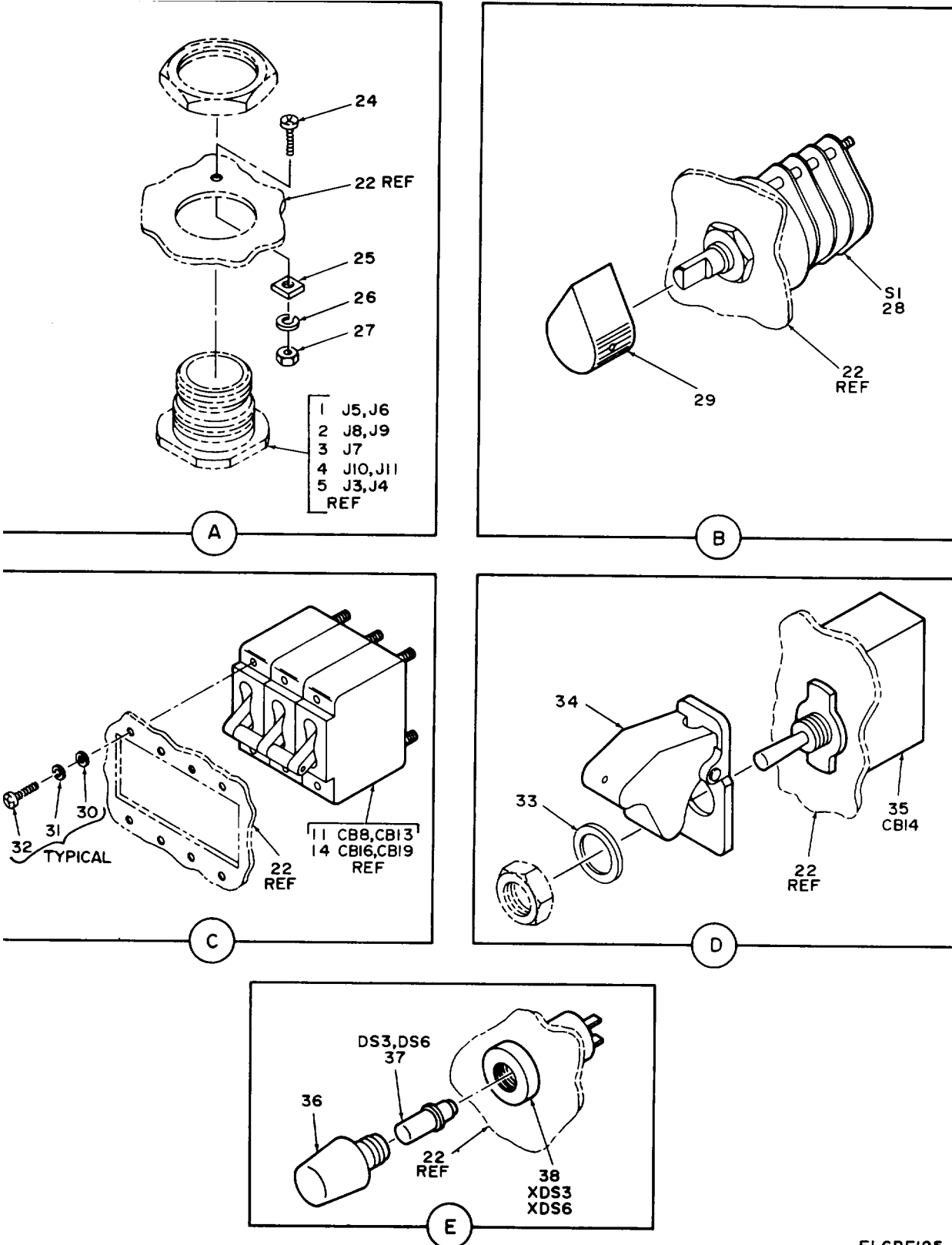

Figure 15. Power distribution panel (sheet 2 of 6 sheets).

ELC/SP/05

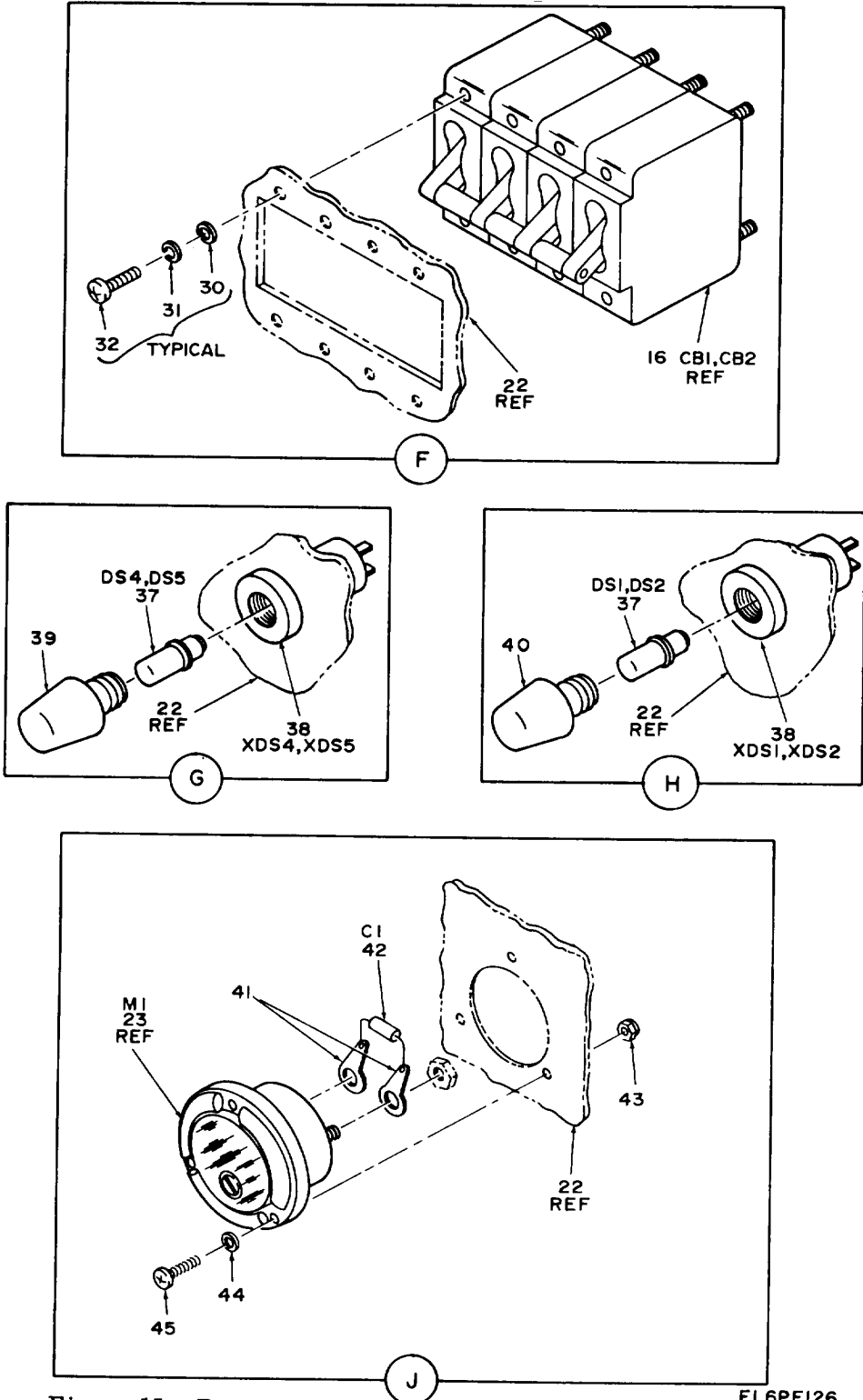
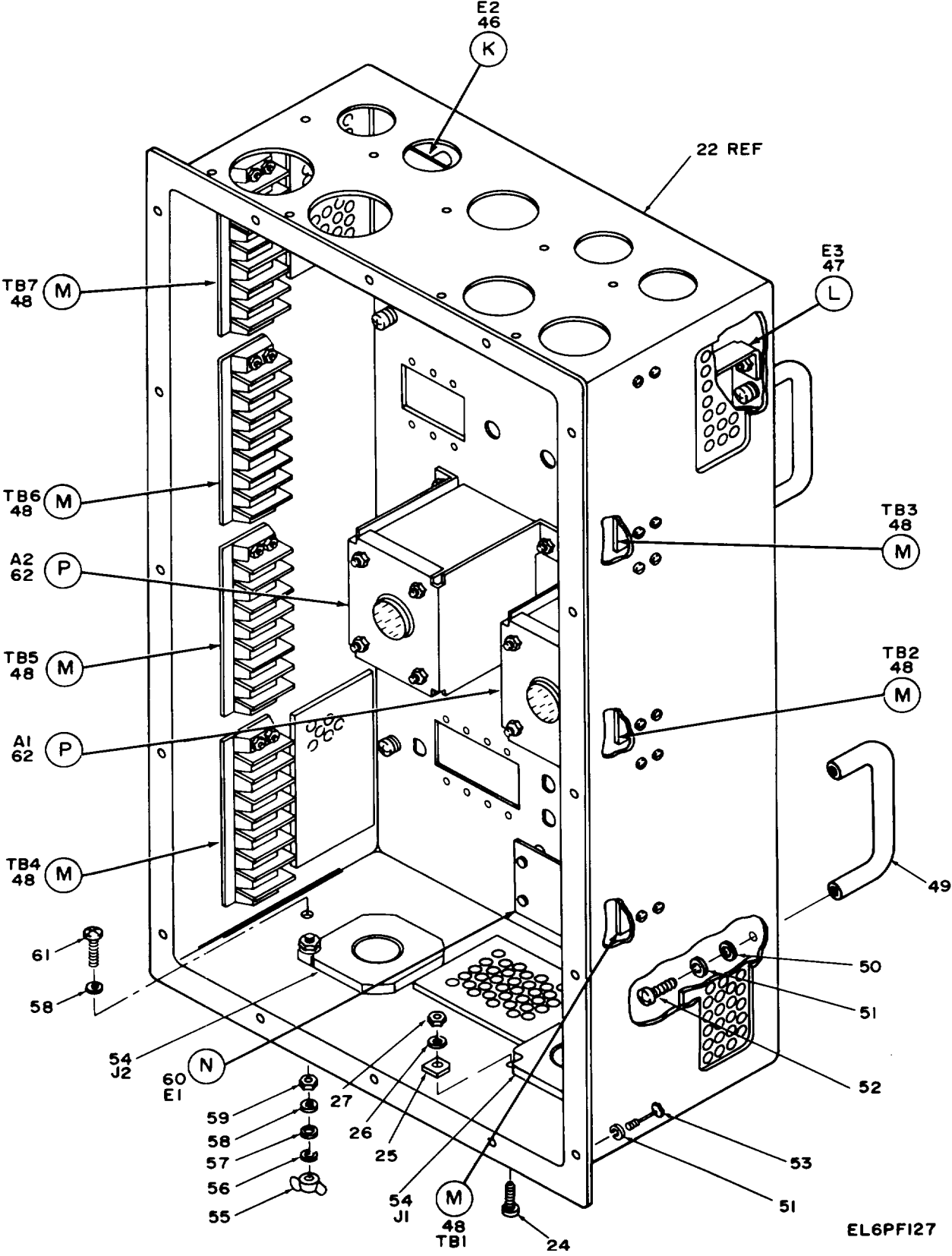

Figure 15. Power distribution panel (sheet 3 of 6 sheets).





EL6PF127

Figure 15. Power distribution panel (sheet 4 of 6 sheets).

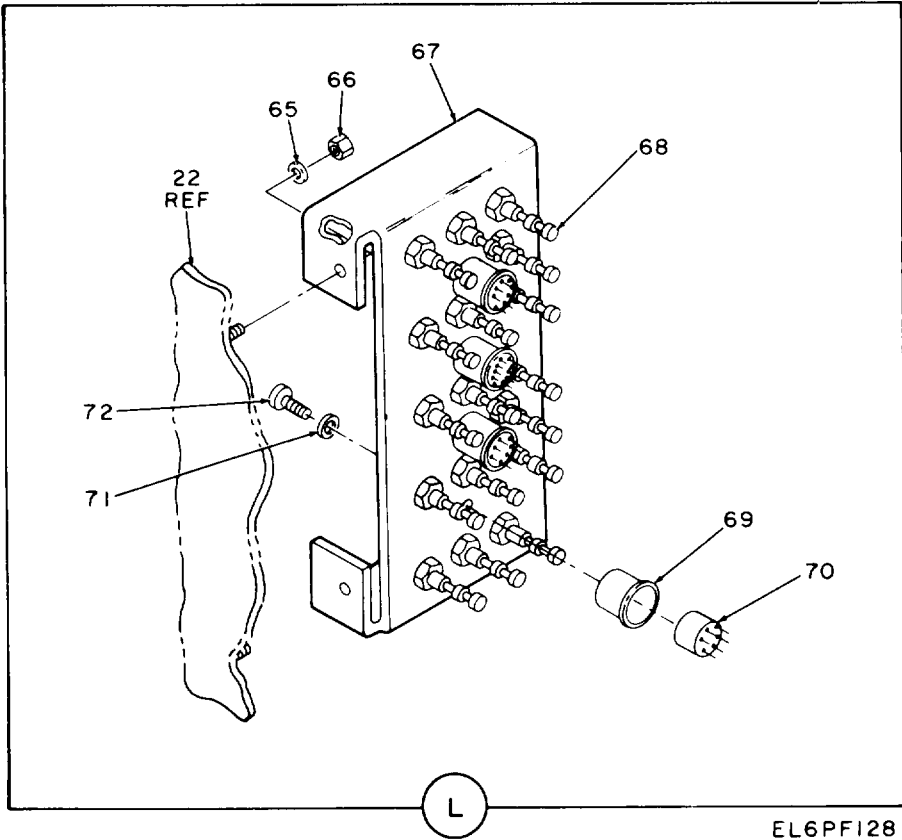
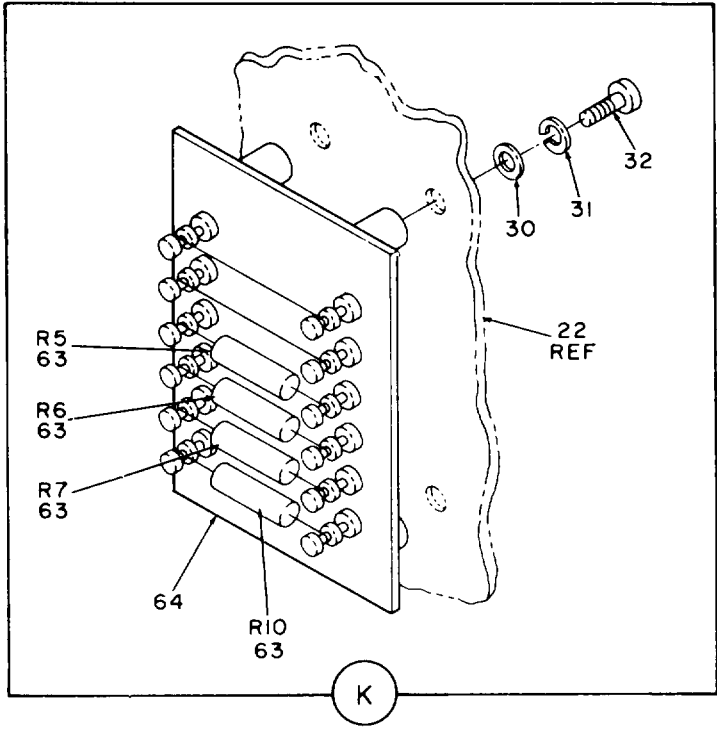

EL6PF128

Figure 15. Power distribution panel (sheet 5 of 6 sheets).

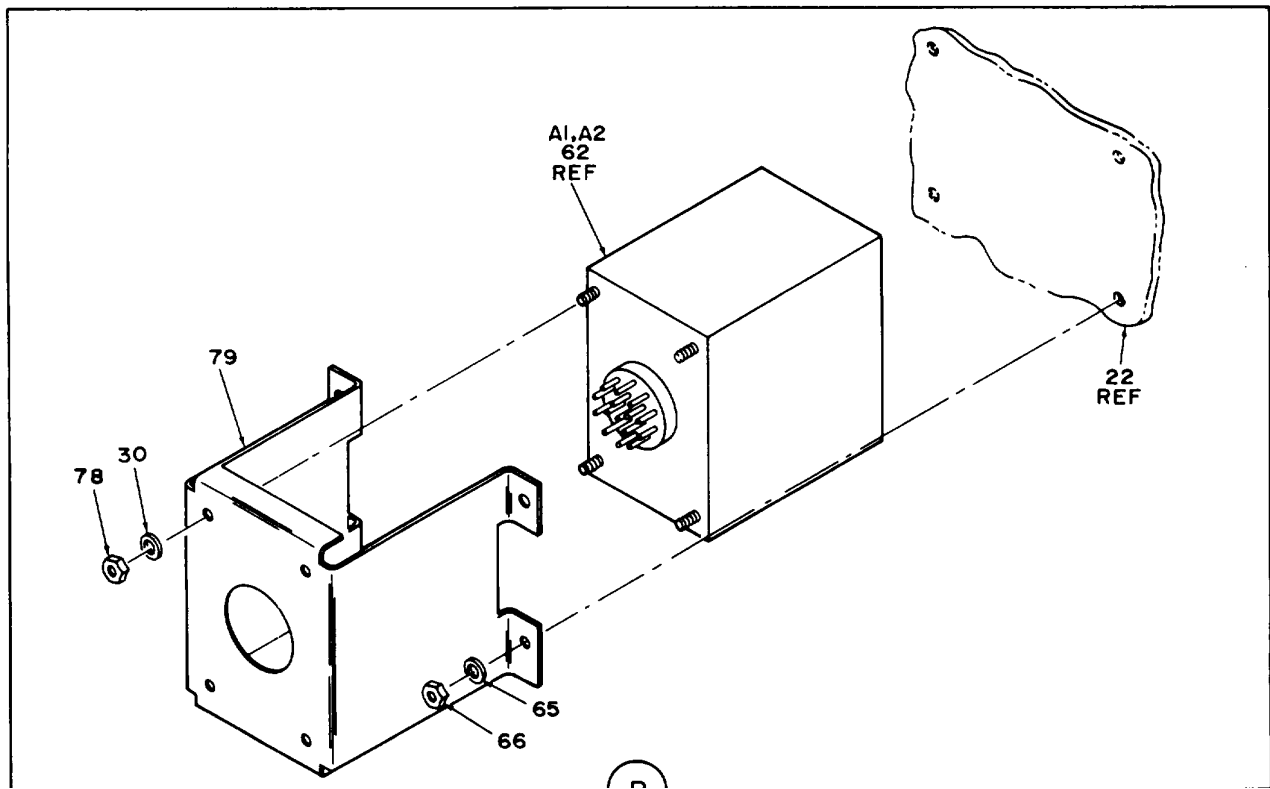
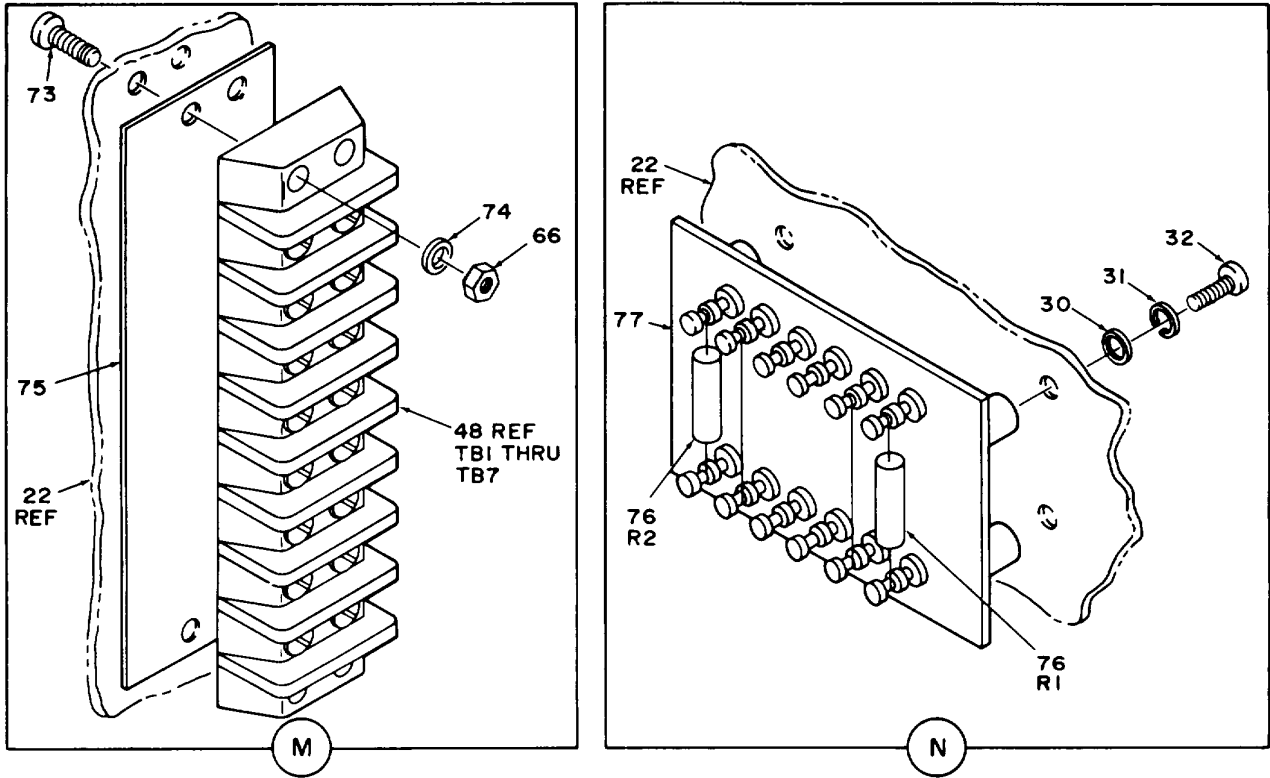

Figure 15. Power distribution panel (sheet 6 of 6 sheets).

EL6PF129

(1) ILLUSTRATION		(2)	(3)	(4)	(5)	(6)	(7)	(8)
(a) FIG NO.	(b) ITEM NO.	SMR CODE	NATIONAL STOCK NUMBER	FSCM	PART NUMBER	DESCRIPTION  USABLE ON CODE	U/M	QTY INC IN UNIT
						GROUP 1407 POWER DISTRIBUTION PANEL		
15	1	PAFZZ	5935-01-097-4268	96906	MS17348R22N15	CONNECTOR,RECEPTACL.....	EA	2
15	2	PAFZZ	5935-01-097-4266	96906	MS17348R28N1S	CONNECTOR,RECEPTACL.....	EA	2
15	3	PAFZZ	5935-00-403-4550	96906	MS17348R24N11	CONNECTOR.RECEPTACL.....	EA	1
15	4	PAFZZ	5935-00-901-8858	96906	MS1734BR22N22	CONNECTOP.RECEPTACL.....	EA	2
15	5	PAFZZ	5935-01-097-4267	96906	MS17348R24N10	CONNECTOR,RECEPTACL.....	EA	2
15	6	PAFZZ		80063	SM-A-7769034 58	CIRCUIT BREAKER.....	EA	1
15	7	PAFZZ		80063	SM-A-176904-59	CIRCUIT BREAKER.....	EA	1
15	8	PAFZZ		80063	SM-A-776904-60	CIRCUIT BREAKER.....	EA	1
15	9	PAFZZ		80063	SM-A-776904-54	CIRCUIT BREAKER.....	EA	2
15	10	PAFZZ		80063	SM-A-776904-53	CIRCUIT BREAKER.....	EA	1
15	11	PAFZZ		80063	SM-A-776904-51	CIRCUIT BREAKER.....	EA	2
15	12	PAFZ	5930-01-096-8862	80063	SM-A-935801-2	SWITCH,ROTARY.....	EA	1
15	13	PAFZZ		80063	SM-A-776904-50	CIRCUIT BREAKER.....	EA	1
15	14	PAFZZ		80063	SM-A-176904-48	CIRCUIT BREA KER.....	EA	2
15	15	PAFZZ	5930-00-683-1628	96906	MS24523-22	SWITCH,TOGGLE.....	EA	1
15	16	PAFZZ		80063	SM-A-776904-61	CIRCUIT BREAKER.....	EA	2
15	17	PAFZZ	5925-01-054-3785	80063	SM-A-776904-41	CIRCUIT BREAKER.....	EA	1
15	18	PAFZZ		80063	SM-A-77690452	CIRCUIT BREAKER.....	EA	1
15	19	PAFZZ		80063	SM-A-776904-55	CIRCUIT BREAKER.....	EA	1
15	20	PAFZZ		80063	SM-A-776904-57	CIRCUIT BREAKER.....	EA	1
15	21	PAFZZ		80063	SM-A-776904-56	CIRCUIT BREAKER.....	EA	1
15	22	XAFZZ		49611	SM-F-935749	PNL ASY PWR DIS.....	EA	1
15	23	PAFZZ	6625-01-096-4887	80063	SM-A-935699	VOLTMETER.....	EA	1
15	24	XBFZZ		80205	NAS1635-08-7	SCREW,MACHINE.....	EA	11
15	25	XBFZZ		49671	SM-C-936753-2	WASHER ANTI-RUT.....	EA	11
15	26	XBFZZ	5310-00-933-8119	96906	MS35338-137	WASHER,LOCK.....	EA	11
15	27	XBFZZ	5310-00-934-9759	96906	MS35649-284	NUT,PLAIN.HEXAGON.....	EA	11
15	28	PAFZZ	5930-01-096-6861	80063	SM-A-935801-1	SWITCH,ROTARY.....	EA	1
15	29	PAOZZ	5355-00-616-9604	96906	MS91528-1P28	KNOB.....	EA	2
15	30	XBFZZ	5310-00-722-S998	96906	MS15795-805	WASHER,FLAT.....	EA	56
15	31	XBFZZ	5310-00-929-6395	96906	MS3533-136	WASHERLOCK.....	EA	48
15	32	XBFZZ	5305-00-054-S651	96906	MS51951-27	SCREW.MACHINE.....	EA	48
15	33	XBFZZ		49671	SM-B-8-935386	BLASHER FLAT.....	EA	1
15	34	XBFZZ	5930-00-615-6731	96906	MS25224-1	GUARD,SWITCH.....	EA	1
15	35	PAFZZ		00063	SM-A-76904-49	CIRCUIT REAKER.....	EA	1
15	36	PAOZZ	6210-00-191-2709	81349	LC33YN2	LENS,LIGHT.....	EA	2
15	3	PAOZZ	6240-00-123-3378	81349	M1509/11-002	LAP,GLOW.....	EA	6
15	38	PAFZZ	6210-00-183-0576	81349	LH88/2	LIGHT,INDICATOR.....	EA	6
15	39	PAOZZ	6210-00-481-3334	81349	LC33CN2	LENS,LIGHT.....	EA	2

(1) ILLUSTRATION		(2)	(3)	(4)	(5)	(6)	(7)	(8)
(a) FIG NO.	(b) ITEM NO.	SMR CODE	NATIONAL STOCK NUMBER	FSCM	PART NUMBER	DESCRIPTION  USABLE ON CODE	U/M	QTY INC IN UNIT
15	40	PADZZ	6210-00-401-9773	81349	LC33WTZ	LENS.LIGHT.....	EA	2
15	41	XBFZZ	5940-00-254-5216	96906	MS77069-3	TERMINAL,LUG.....	EA	2
15	42	PAFZZ	5910-01-029-8906	81349	CMRO6F1O2GOD	CAPACITUR.FIXED.MIC.....	EA	1
15	43	XBFZZ	5310-00-845-2359	80205	NAS1291CO4M	NUT,SELF-LCCKING,EX.....	EA	3
15	44	XBFZZ	5310-00-057-0573	80205	NAS620C4	WASHER.FLAT.....	EA	3
15	45	XBFZZ	5305-00-054-5652	96906	MS51957-18	SCREW,MACHINE.....	EA	3
15	46	XRFZZ		49671	SM-C-936163	80 RESISTOR ASY.....	EA	1
15	47	XBFFF		49671	SM-D-936659	SUPPURT ASSY.....	EA	1
15	46	PAFZZ	5943-00-981-6103	81349	39TB8	TERMINAL BCARD.....	EA	7
15	49	XBDZZ		49671	SM-A-776168-6	HANDLE BU.....	EA	4
15	50	XBFZZ	5310-00-619-1148	96906	MS15795-808	WASHER.FLAT.....	EA	8
15	51	XBFZZ	5310-00-933-8120	96906	MS35338-138	HASHER.LOCK.....	EA	24
15	52	XBFZZ	5305-00-050-9227	96906	MS51957-61	SCREW,MACHINE.....	EA	8
15	53	XBFZZ		49671	SM-C-775486-16	BOLT EXT RLF RP.....	EA	16
15	54	PAFZZ	5935-00-828-6420	96906	MS17348R32N17	PCDNNECTOR,RECEPTACL.....	EA	2
15	55	XBFZZ	5310-00-063-6716	96906	MS3542-14	NUT,PLAIN.,WING.....	EA	1
15	56	XBFZZ	5310-00-582-5965	96906	MS35338-44	WASHER,LOCK.....	EA	1
15	57	XBFZZ	5310-00-809-4058	96906	MS27183-10	WASHER,FLAT.....	EA	1
15	58	XBFZZ		96906	MS35333-50	WASHER,LOCK.....	EA	2
15	59	XBDZZ	5310- 00-043-0520	96906	MS35650-3252	NUT,PLAIN.HEXAGUN.....	EA	1
15	60	XBFFF		80063	SM-C-936762	BD RESISTOR ASY.....	EA	1
15	61	XBFZZ	5305-00-993-2459	96906	MS35207-283	SCREW,MACHINE.....	EA	1
IS	62	PAFZZ		80063	SM-A-935802	RELAY,ELECTROMAGNET.....	EA	2
15	63	PAFZZ		81349	RWR84N6490FM	RESISTOR,FIXED WIRE.....	EA	4
15	64	XAFZZ		49671	SM-C-936764	BD TERMINA' ASY.....	EA	1
15	65	XBFZZ	5310-00-880-5978	96906	MS15195-807	WASHER,FLAT.....	EA	10
15	66	XBFZZ	5310-00-845-5030	80205	NAS1291CO8M	NUT,SELF-LOCKING,EX.....	EA	38
15	67	XAFZZ		49671	SM-C-936766	SUPPORT RELAY.....	EA	1
15	68	XBFZZ		81349	SE09E05	TERMINAL STUD.....	EA	17
15	69	XBFZZ		05820	260-4T5	CLIP.CUP.....	EA	4
15	70	PAFZZ	5945-01-096-7575	81349	M39016/2-00O6M	RELAY,ELECTROMAGNET.....	EA	4
15	71	XFZZ	5310-00-933-8118	96906	MS35338-135	ASHER,LOCK.....	EA	4
15	72	XBFZZ	53U5-00-054-5647	96906	MS51957-13	SCREW,MACHINE.....	EA	4
15	73	XBFZZ	5305-01-029-9874	80205	NAS1635-08-14	SCREW,MACHINE.....	EA	28
15	74	XBFZZ	5310-00-069-5291	80205	NAS62OC8	WASHER,FLAT.....	EA	28
15	75	XBFZZ		49671	SM-C-890627-20	STRIP TO MARKER.....	EA	7
15	76	PAFZZ		81349	RWR84N5620FM	RESISTOR,FIXED WIRE.....	EA	2
15	77	XBFZZ		49671	SM-C-936765	BD TERMINAL ASY.....	EA	1
15	78	XBFZZ	5310-00-878-9518	80205	NAS1291CO6M	NUT,SELF-LOCKING,EX.....	EA	8

SECTION II

TM 11-5895-846-24P

(1) ILLUSTRATION (a) FIG NO.		(b) ITEM NO.	(2) SMR CODE	(3) NATIONAL STOCK NUMBER	(4) FSCM	(5) PART NUMBER	(6) DESCRIPTION  USABLE ON CODE	(7) U/M	(8) QTY INC IN UNIT
15	79		XBFZZ		49671	SM-D-936657	SUPPORT MODULE .....	EA	2

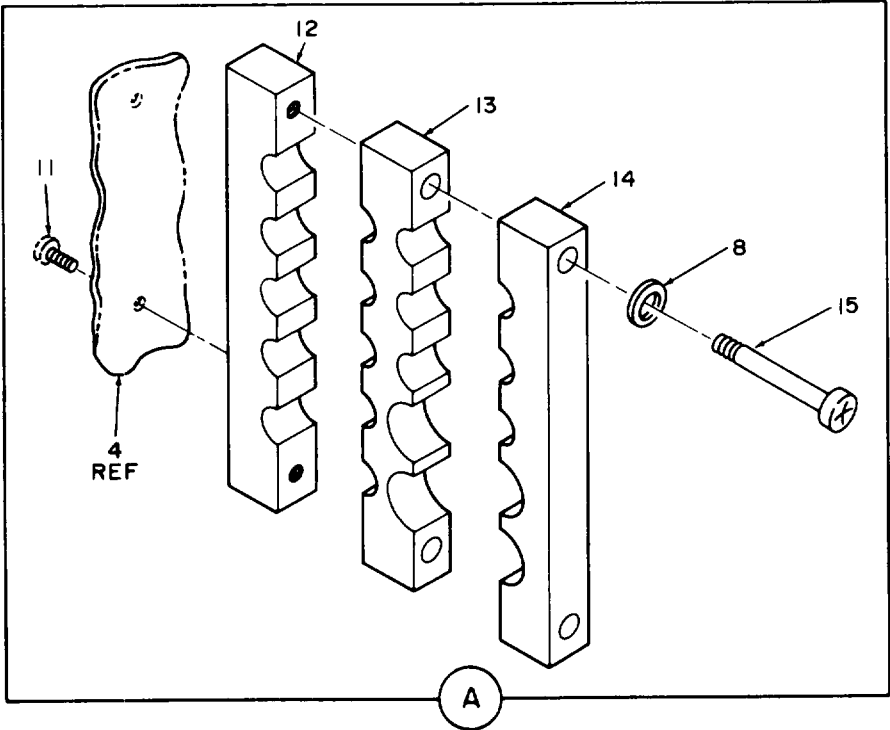
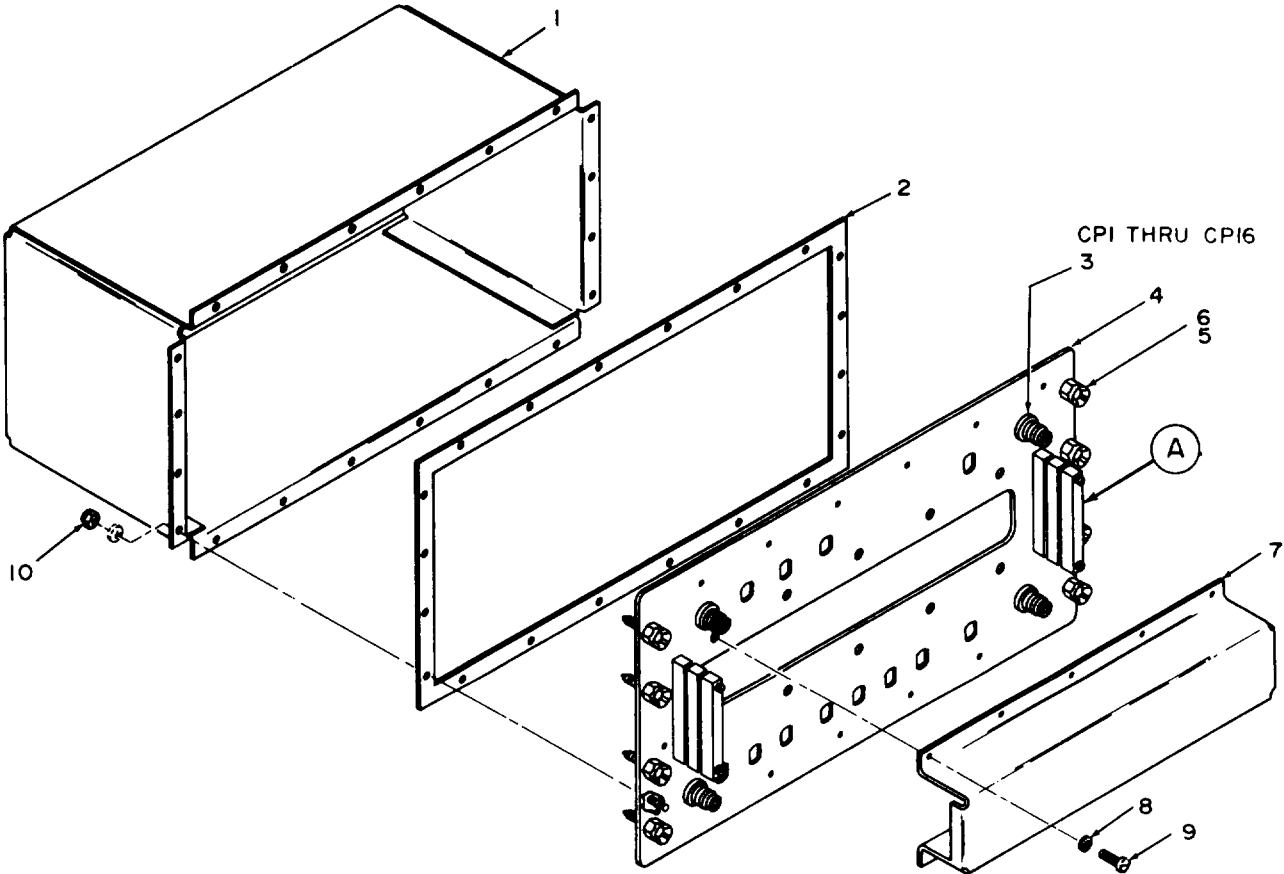

EL6PF130

Figure 16. Transmit patch.  
124

## SECTION II

TM 11-5895-846-24P

(1) ILLUSTRATION (a) FIG NO.		(2) SMR CODE	(3) NATIONAL STOCK NUMBER	(4) FSCM	(5) PART NUMBER	(6) DESCRIPTION  USABLE ON CODE	(7) U/M	(8) QTY INC IN UNIT
						GROUP 1408 TRANSMIT PATCH		
16	1	XBFZZ		49671	SM-F-935736	COVER ACCESS .....	EA	1
16	2	XBFZZ		49671	SM.-C-936419	GASKET COVE .....	EA	1
16	3	XDFZZ		96906	MS90159	ADAPTER CONN .....	EA	10
16	4	XSFZZ		49671	SM-F-935735-1	PANEL TRANS.....	EA	1
16	5	PAFZZ	5330-00-947-4271	80205	NAS1598C3Y	PACKING WITH RETAIN .....	EA	8
16	6	XBFZZ	5306-01-065-7118	80063	SM-C-775486-5	BOLT,TARGET.....	EA	8
16	7	XBFZZ		49671	SM-D-936355	COVER ACCESS .....	EA	1
16	8	XBFZZ	5310-00-722-5998	96906	MS15795-805	WASHER,FLAT .....	EA	42
16	9	XSBFZ	5305-00-054-6651	96906	MS51957-27	SCREW,MACHINE .....	EA	10
16	10	XBFZZ		96906	MS20045-C06	NUT SELF LOCK.....	EA	20
16	11	XBFZZ	5305-00-054-6650	96906	MS51957-26	SCREW,MACHINE. ....	EA	4
16	12	XBFZZ		49671	SM-C-93644-3	HOLDER CABLE .....	EA	2
16	13	XBFZZ		49671	SM-C-93644-2	HOLDER CABLE .....	EA	2
16	14	XBFZZ		49671	SM-C-936444-1	HOLDER CABLE .....	EA	2
16	15	XBFZZ	530-00-054-6660	96906	MS51957-36	SCREW,MACHINE .....	EA	4



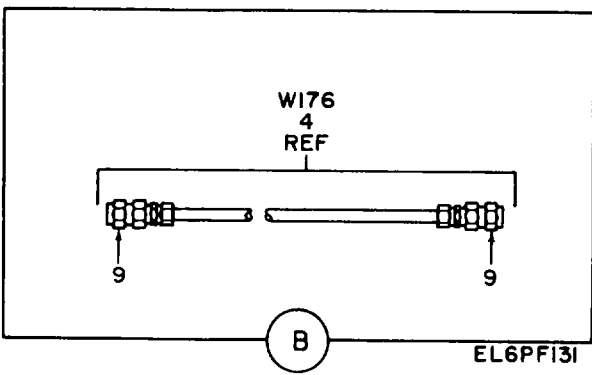
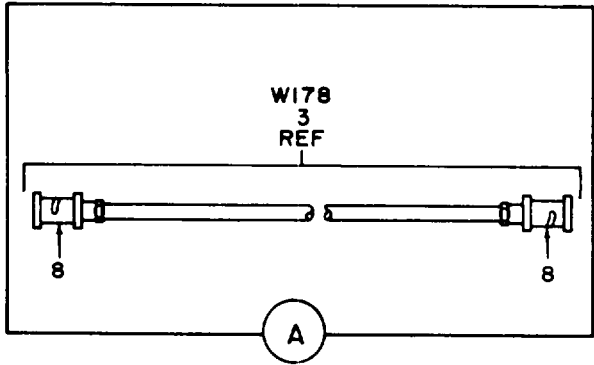
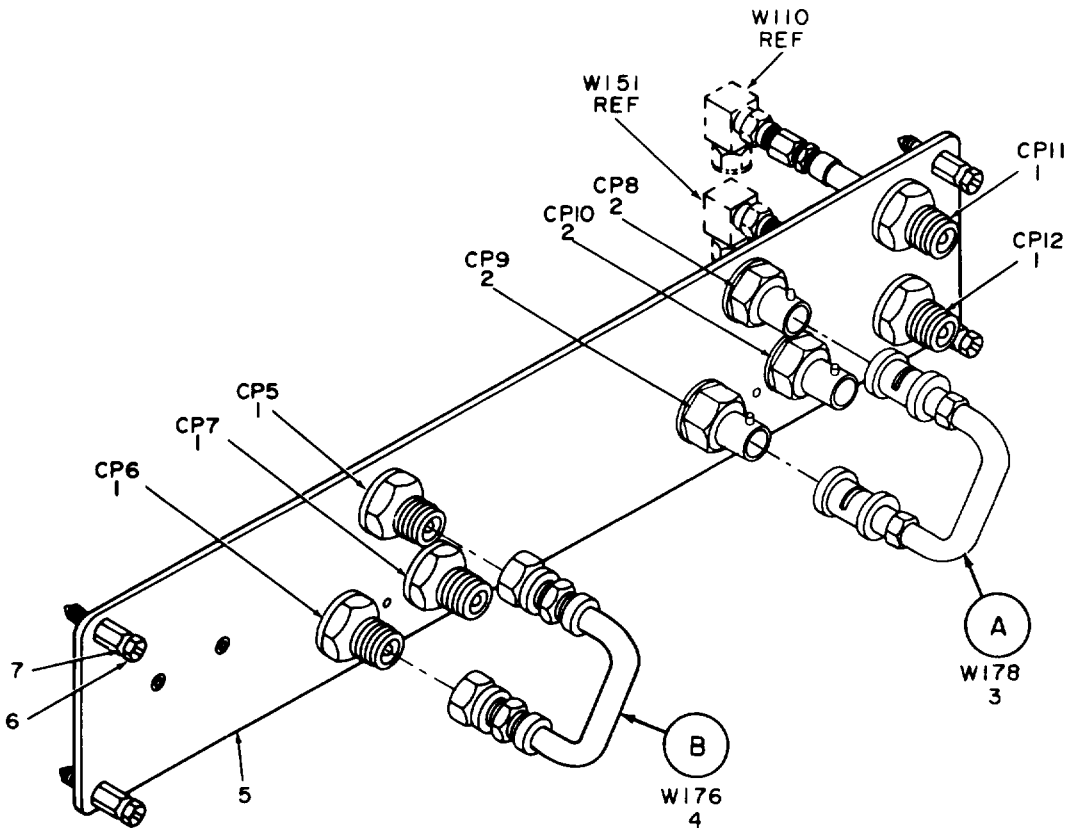

EL6PF13I

Figure 17. RF test signal patch.

SECTION II

TM 11-5895-846-24P

(1) ILLUSTRATION (a) FIG NO.		(2) SMR CODE	(3) NATIONAL STOCK NUMBER	(4) FSCM	(5) PART NUMBER	(6) DESCRIPTION  USABLE ON CODE	(7) U/M	(8) QTY INC IN UNIT
GROUP 1409 RF TEST SIGNAL PATCH								
17	1	XBFZZ		81349	UG30E/U	ADAPTER CON.....	EA	5
17	2	PAFZZ	5935-00-823-0308	81349	UG492D/U	AOAPT ERECONNECTOR.....	EA	3
17	3	PAFZZ	5995-01-096-8132	80063	SM-C-775833-8	CABLE ASSEBLRADI.....	EA	1
17	4	PAFZZ	5995-01-096-4384	80063	SM-C-777221-12	CABLE ASSEMBLY.RAOI.....	EA	1
17	5	XBFZZ		49611	SM-D-936339-1	PANEL TEST SIG.....	EA	1
17	6	XBFZZ	5306-01-070-8068	80063	SM-C-775486-6	SOLT.TARGE.....	EA	4
17	7	PAFZZ	5330-00-947-4271	8020S	NAS1598C3Y	PACKING WITH RETAIN.....	EA	4
17	8	PAFZZ		80063	SM-A-937275	CONNECTDR,RECEPTACL.....	EA	2
17	9	XAFZZ		81349	UG-5368/U	CONN PLUG ELEC.....	EA	2

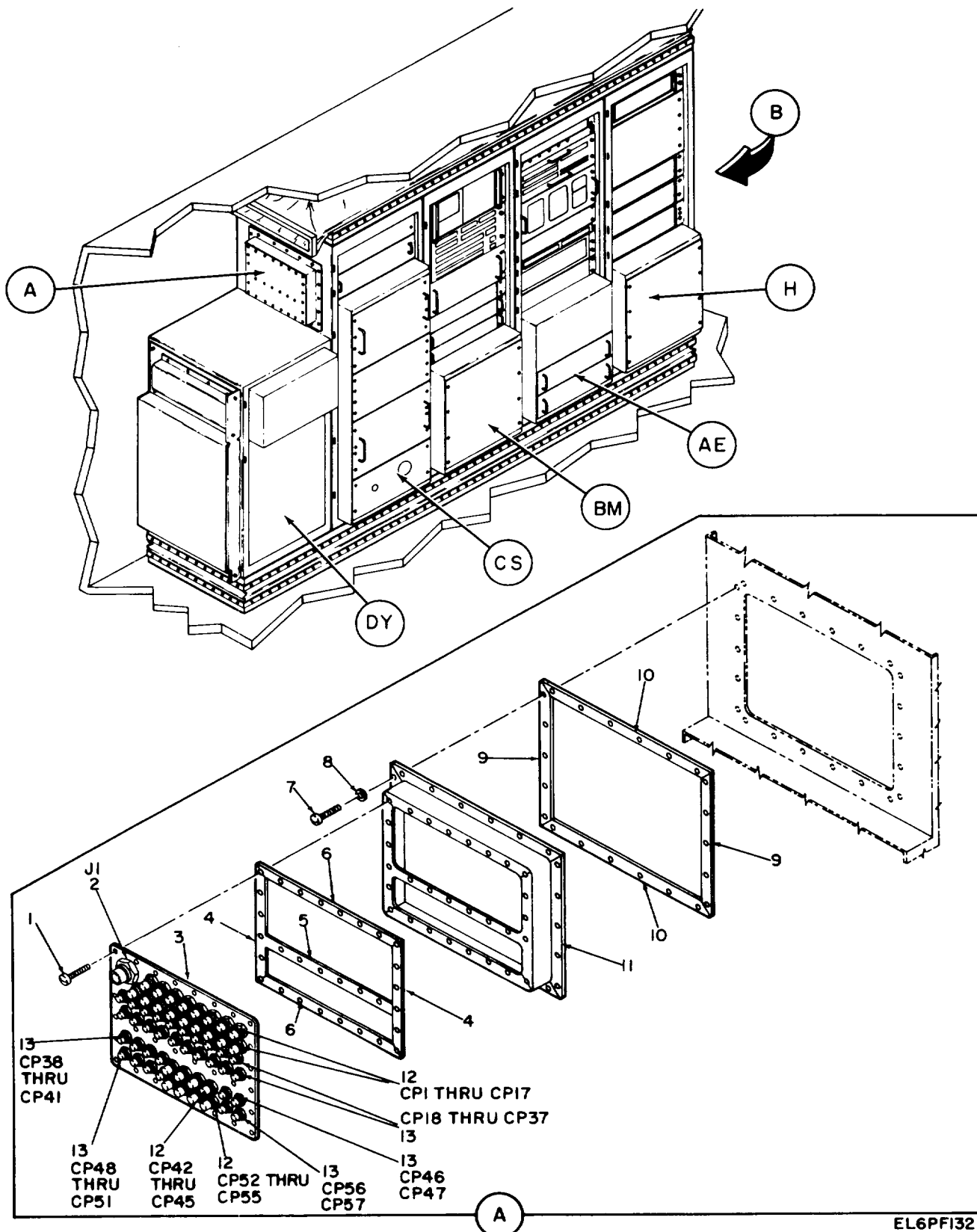
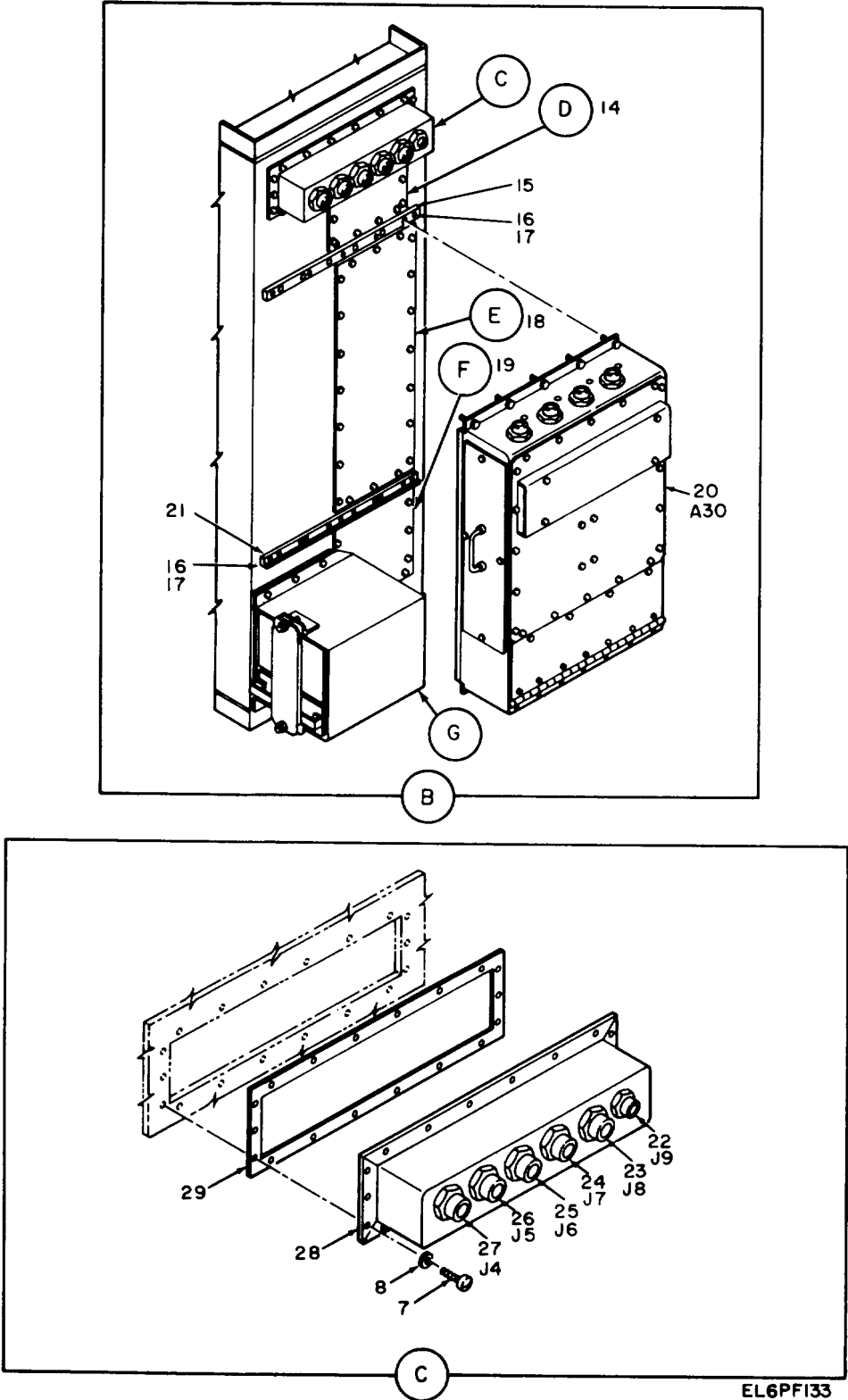
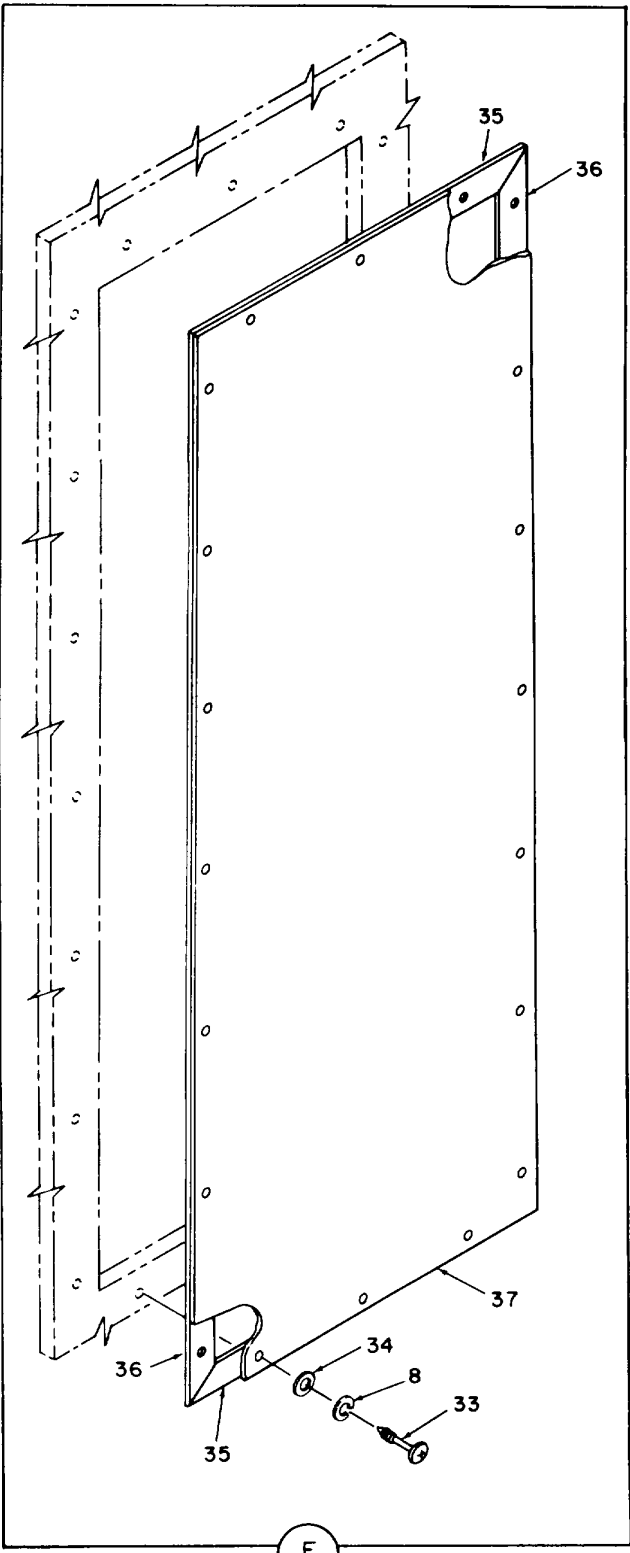
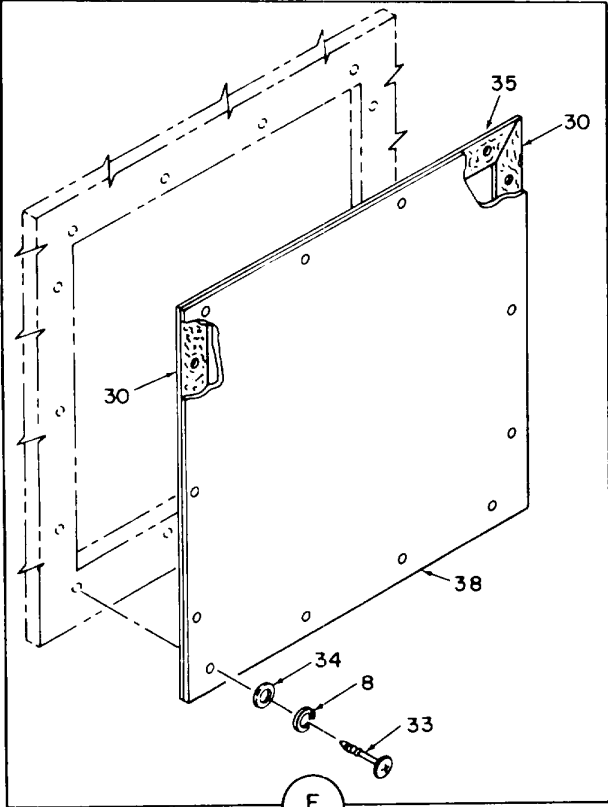
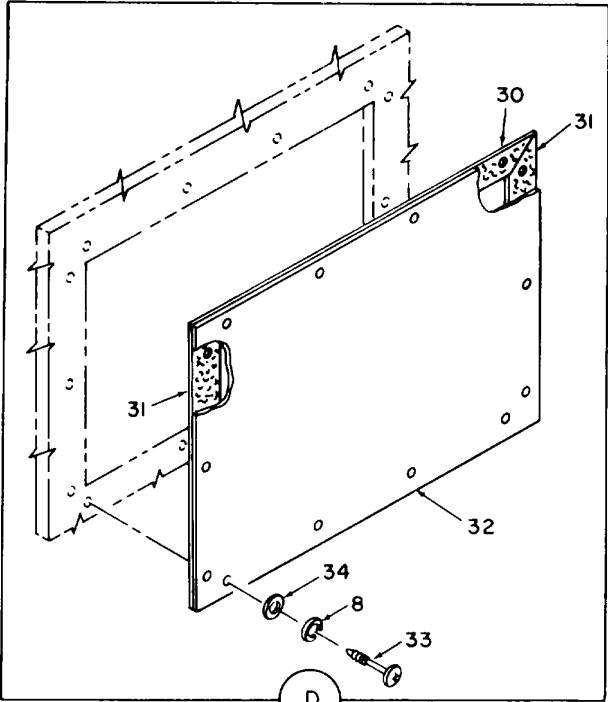

Figure 18. Communication subsystem (sheet 1 of 99 sheets).



EL6PF133

Figure 18. Communications subsystem (sheet 2 of 99).



EL6PF134

Figure 18. Communication subsystem (sheet 3 of 99 sheets).

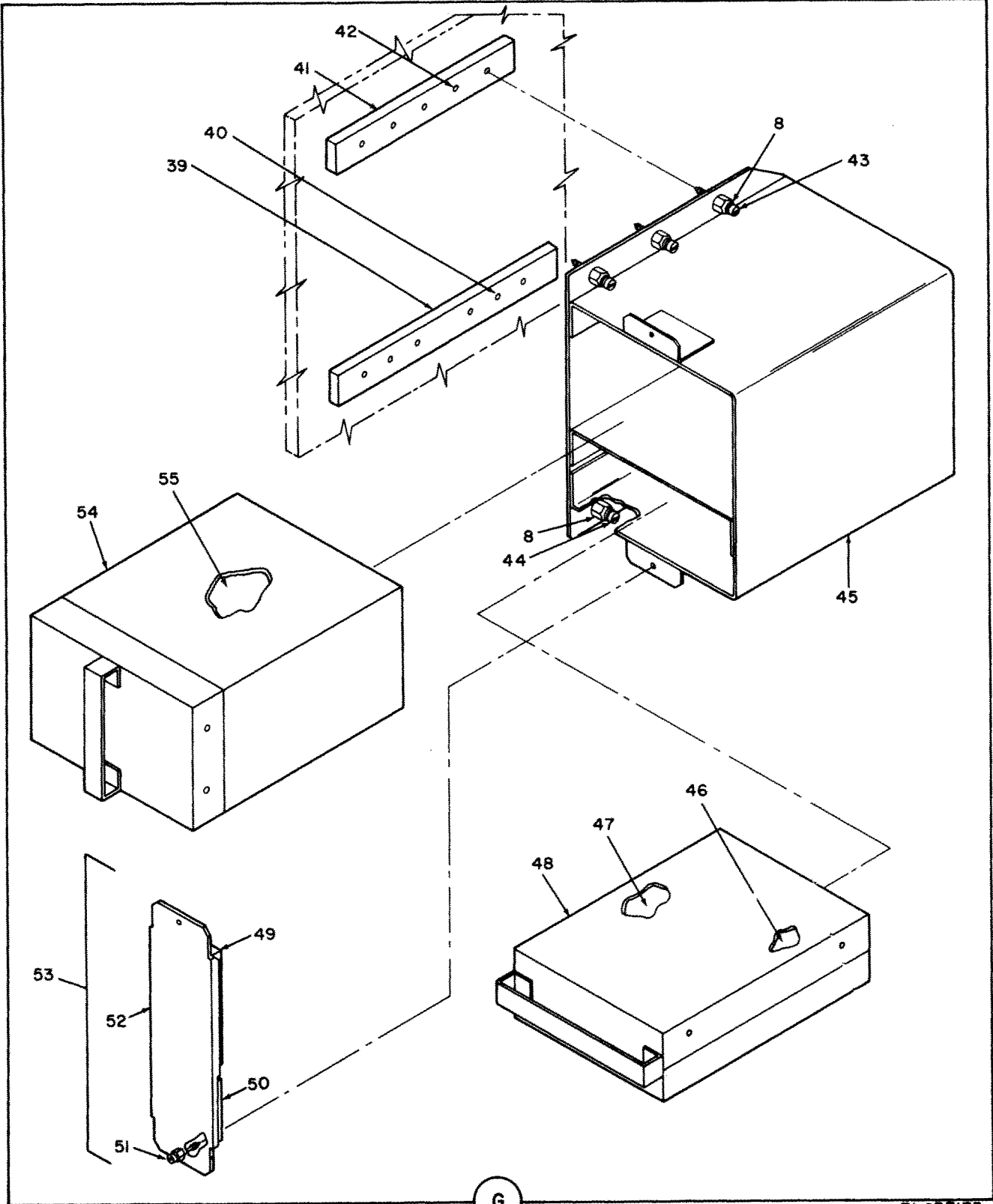

G

EL6PF135

Figure 18. Communication subsystem (sheet 4 of 99 sheets).

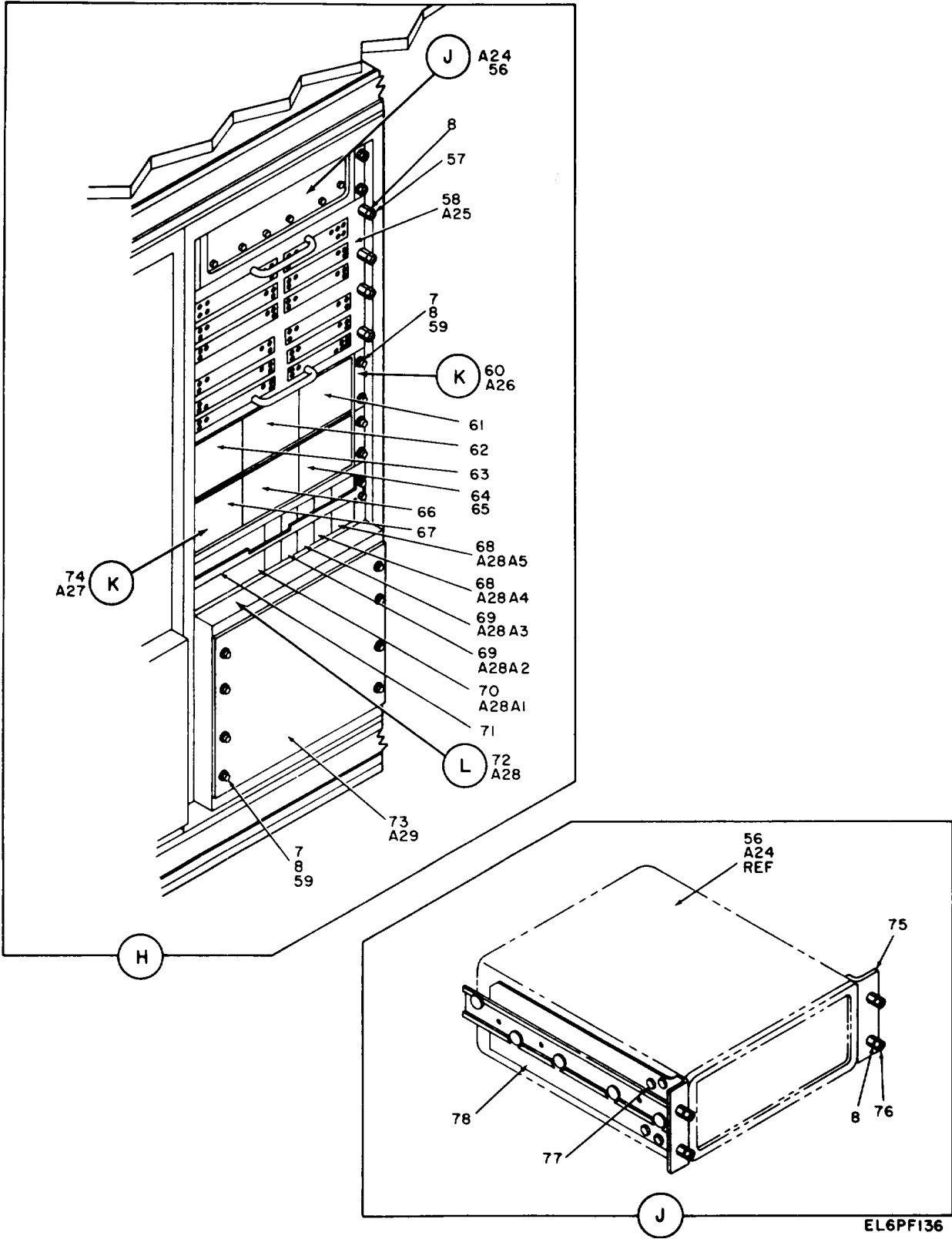

Figure 18. Communication subsystem (sheet 5 of 99 sheets).

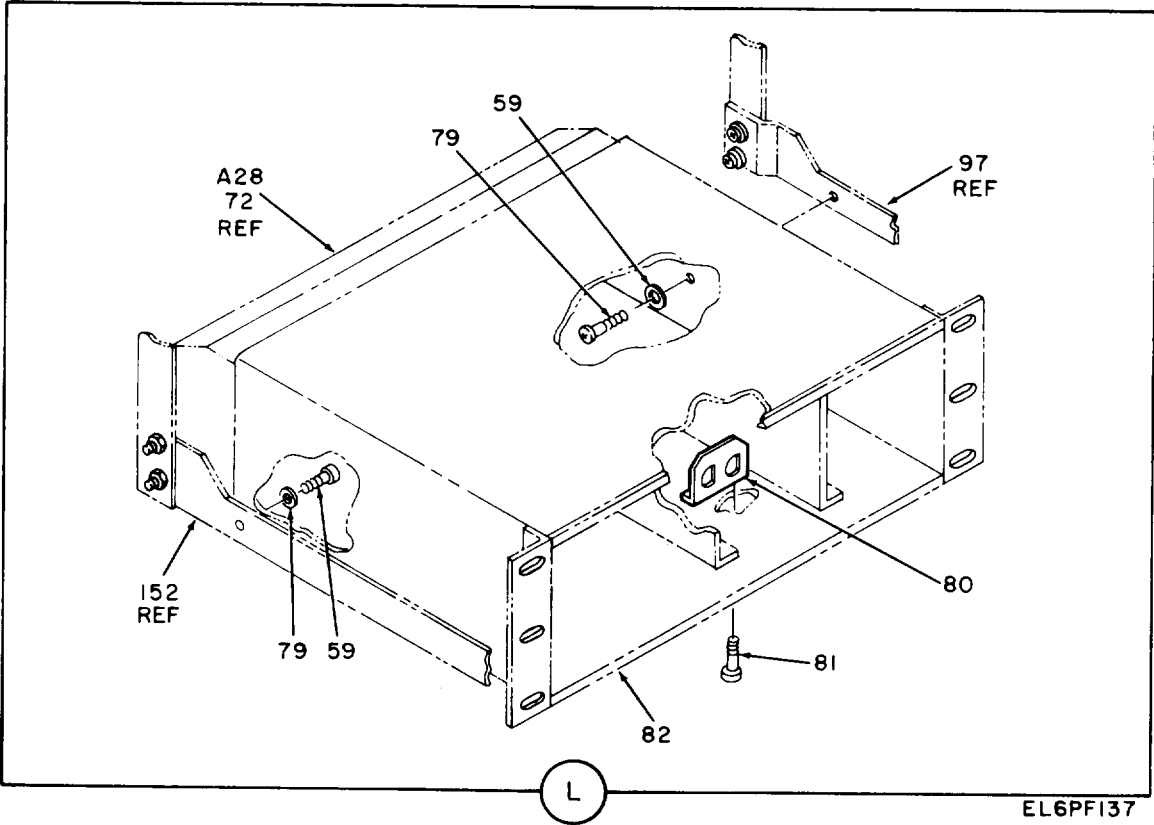
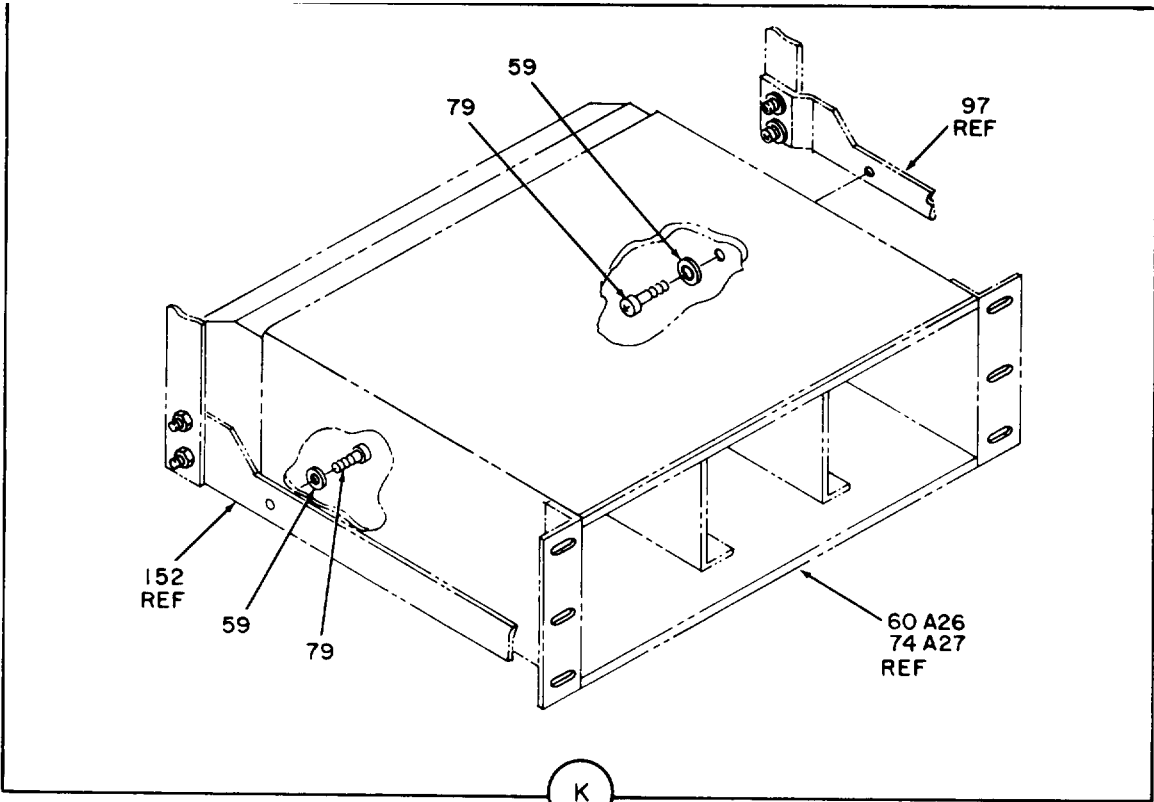

Figure 18. Communication subsystem (sheet 6 of 99 sheets).



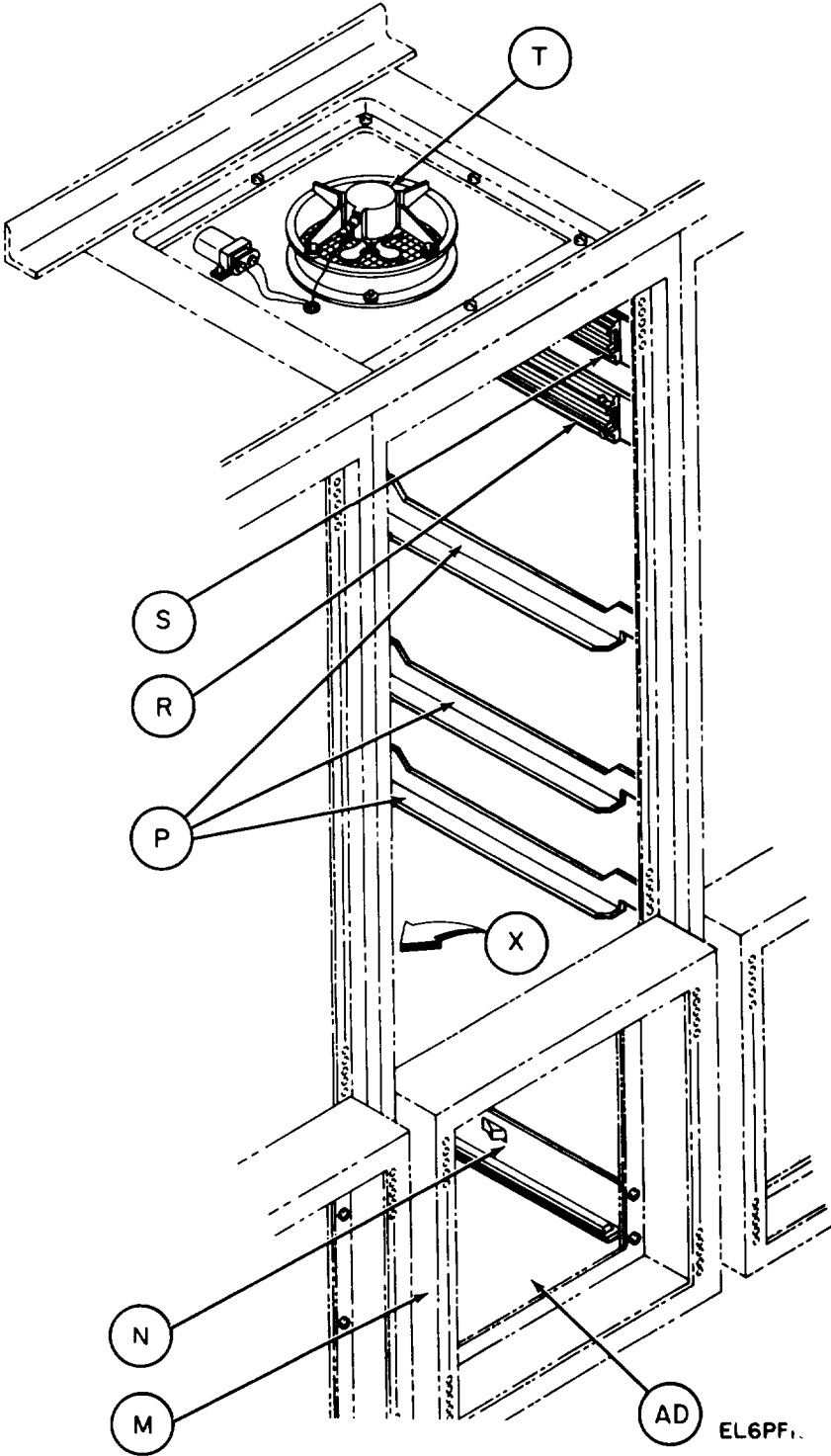
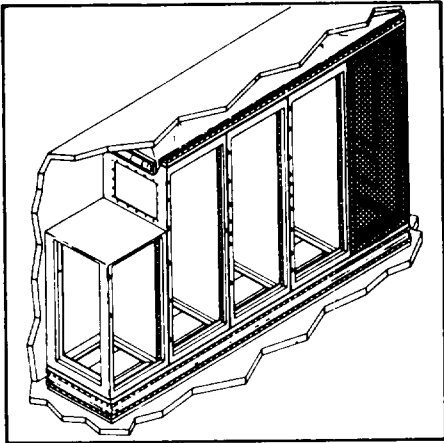
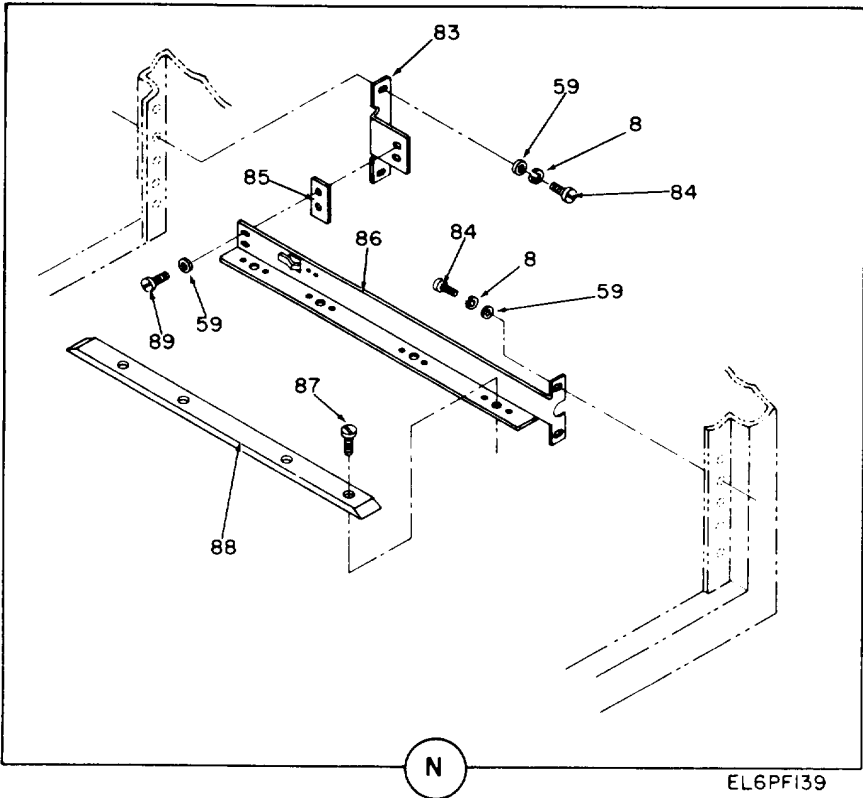
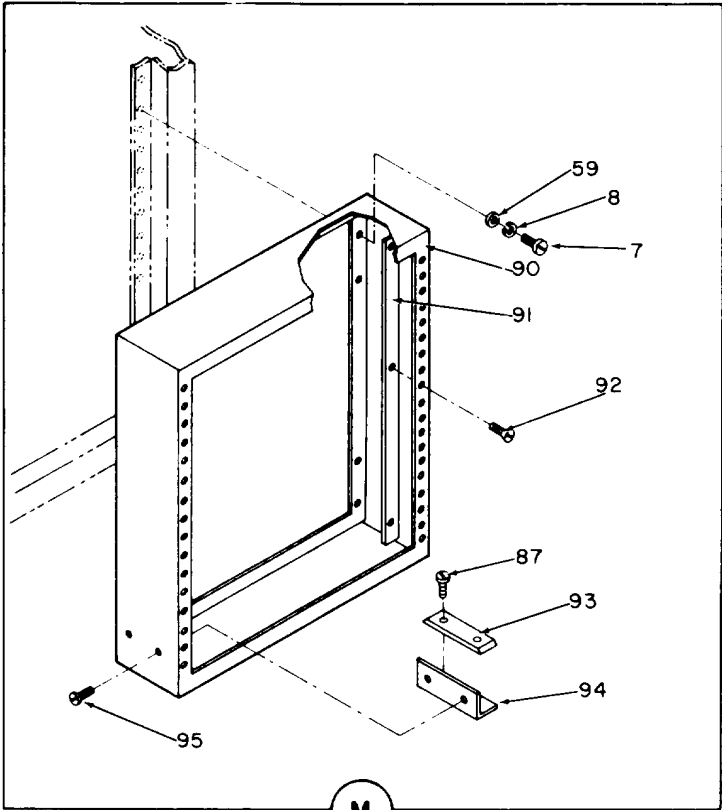
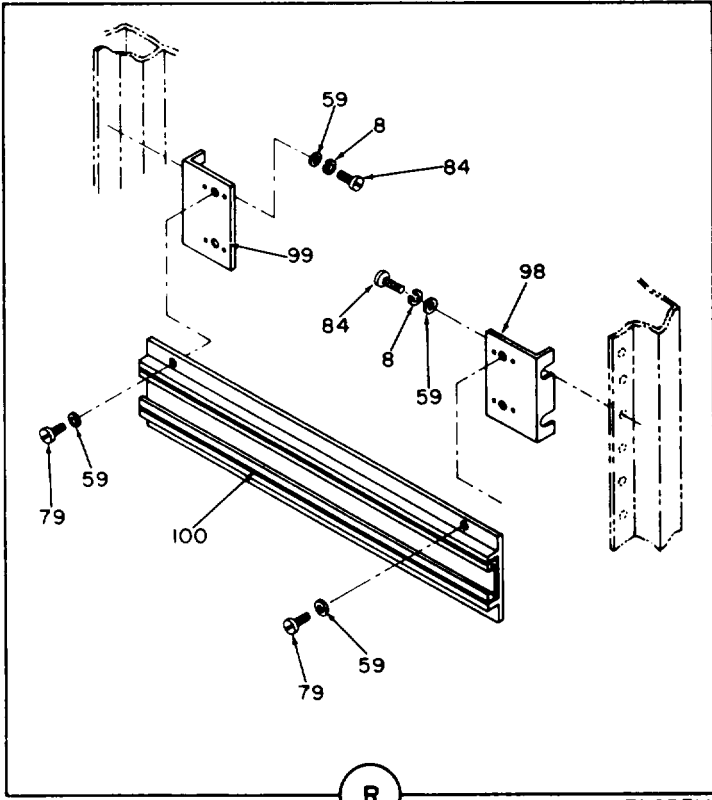
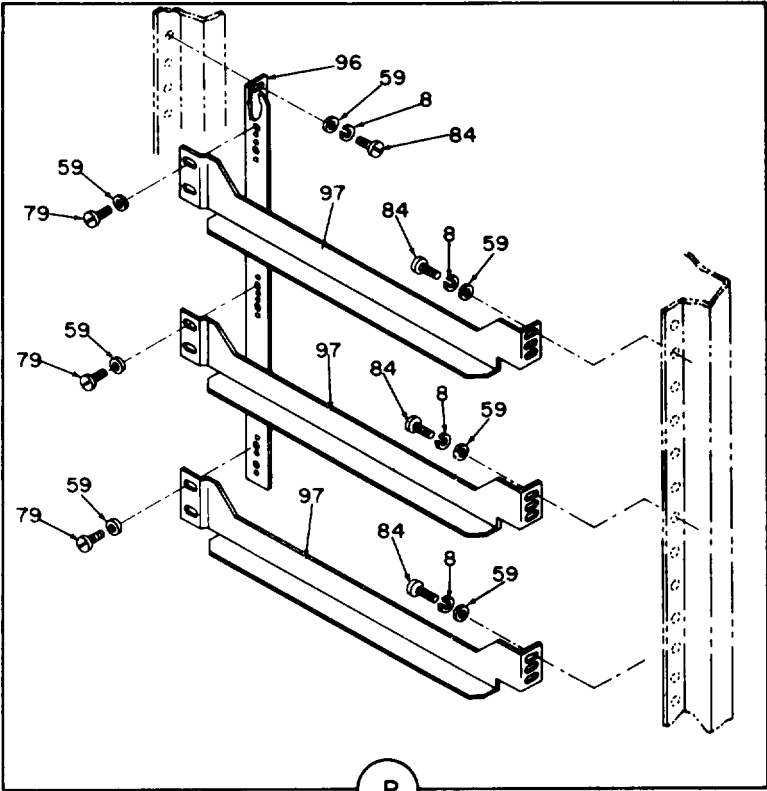

Figure 18. Communication subsystem (sheet 7 of 99 sheets).



EL6PF139

Figure 18. Communication subsystem (sheet 8 of 99 sheets).



EL6PF140

Figure 18. Communication subsystem (sheet 9 of 99 sheets).

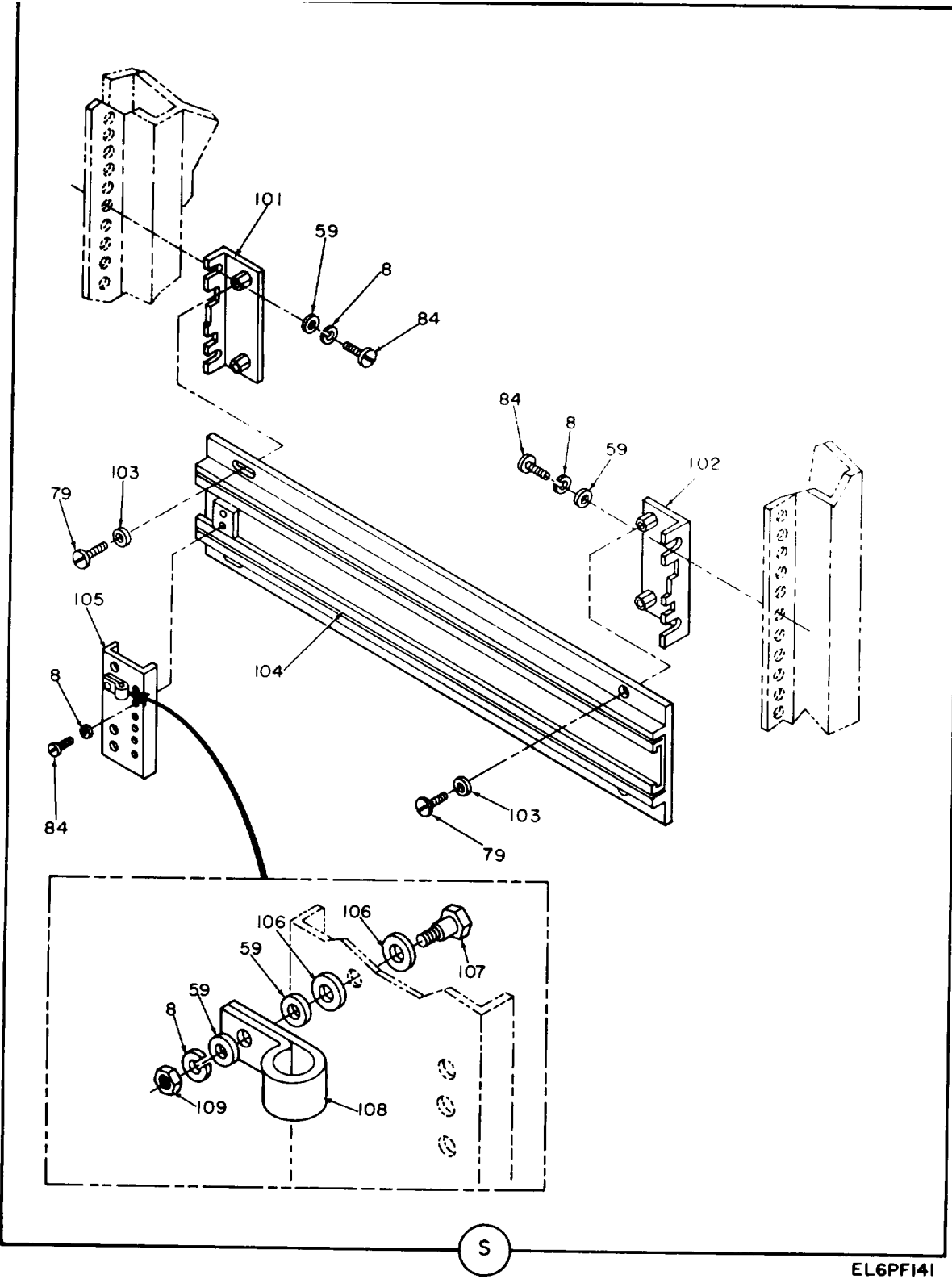

EL6PF141

Figure 18. Communication subsystem (sheet 10 of 99 sheets).

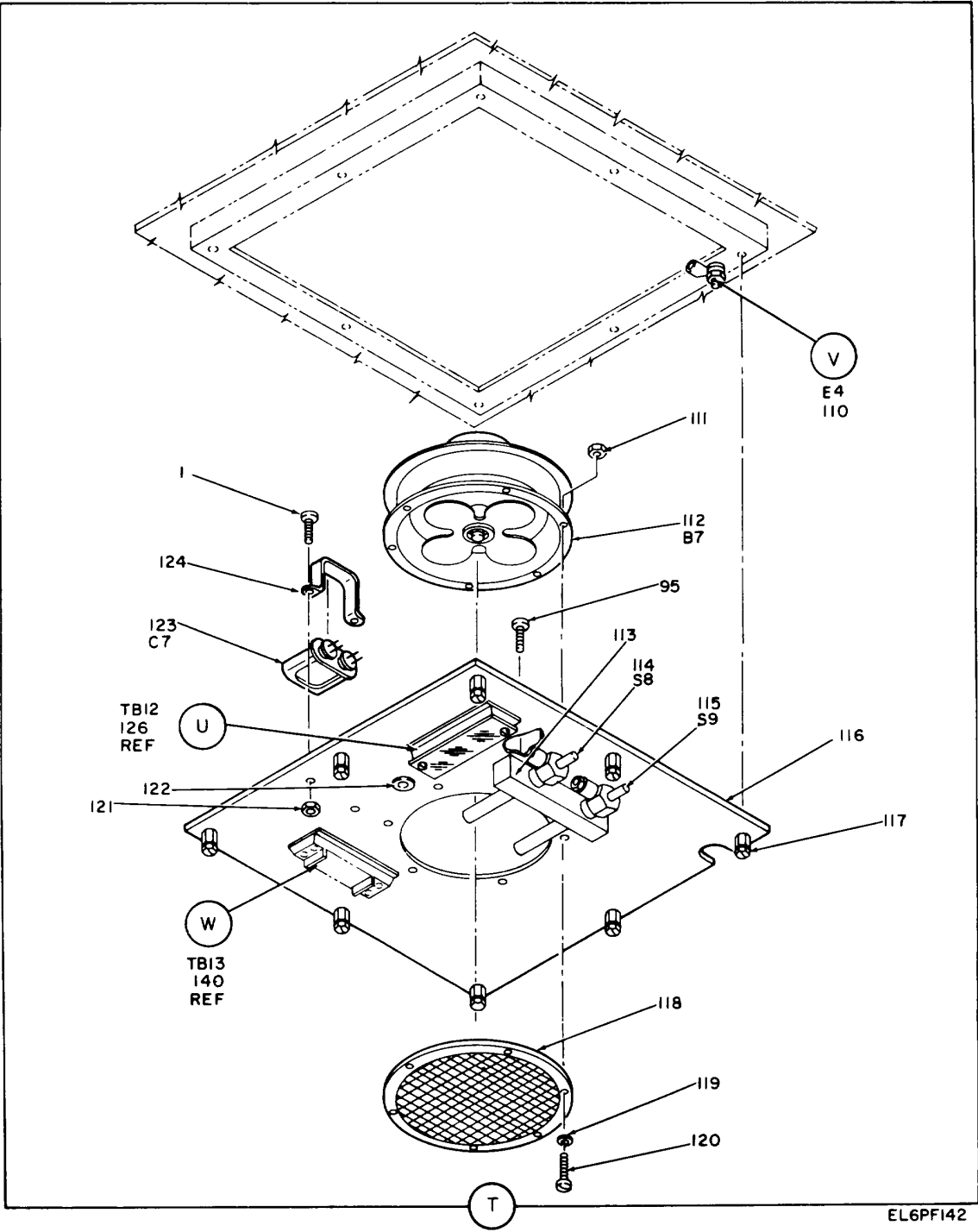

EL6PFI42

Figure 18. Communication subsystem (sheet 11 of 99 sheets).

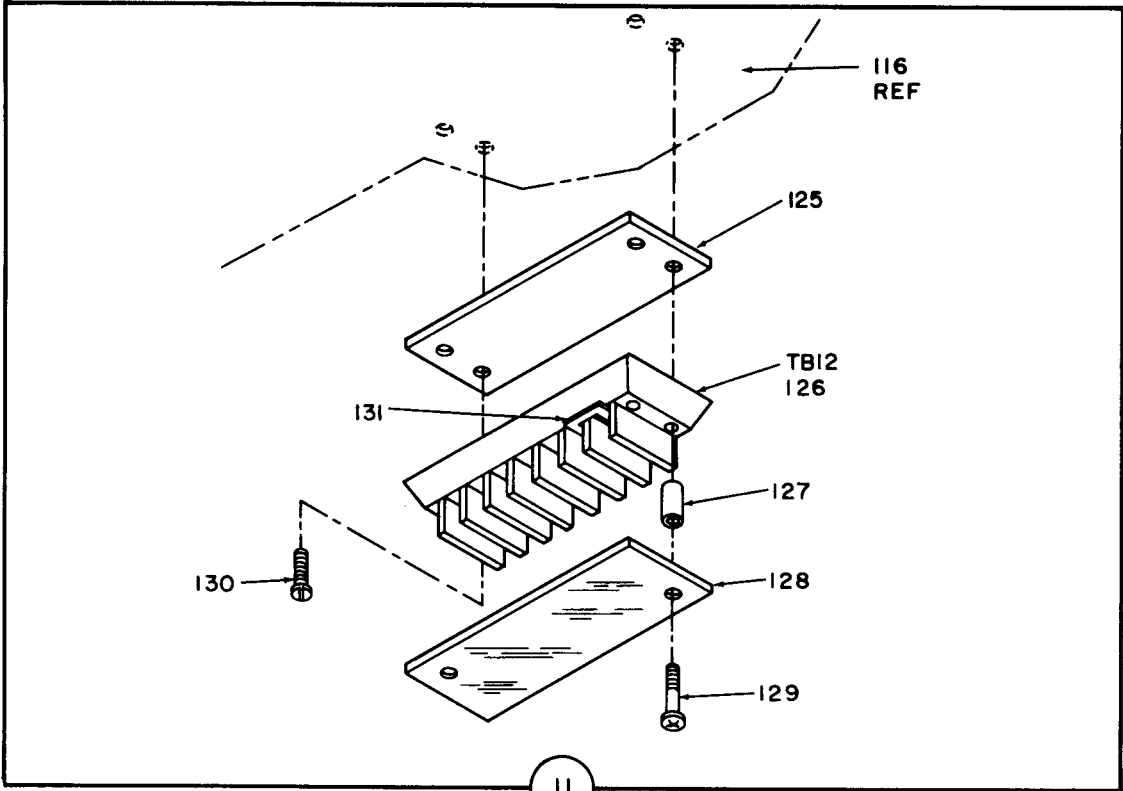

U

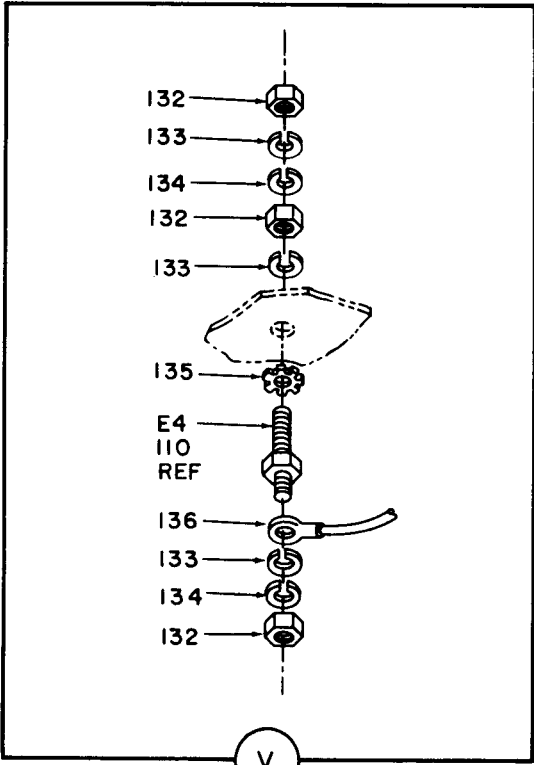

V

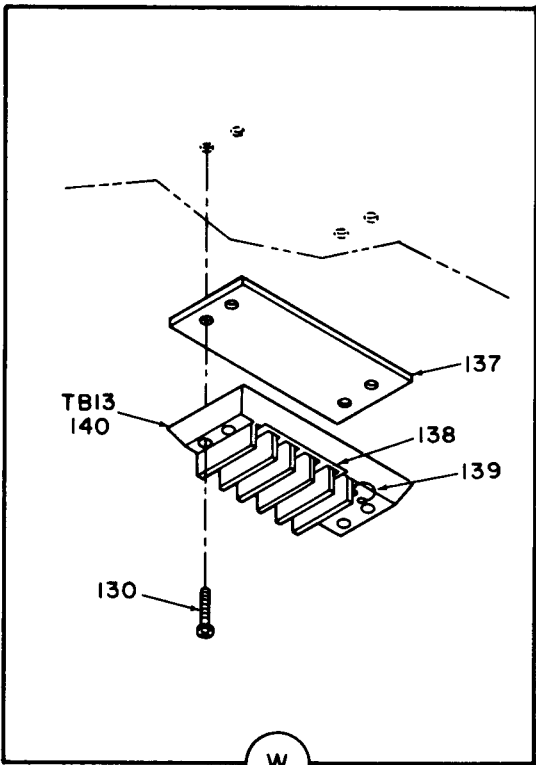

W

EL6PF143

Figure 18. Communication subsystem (sheet 12 of 99 sheets).

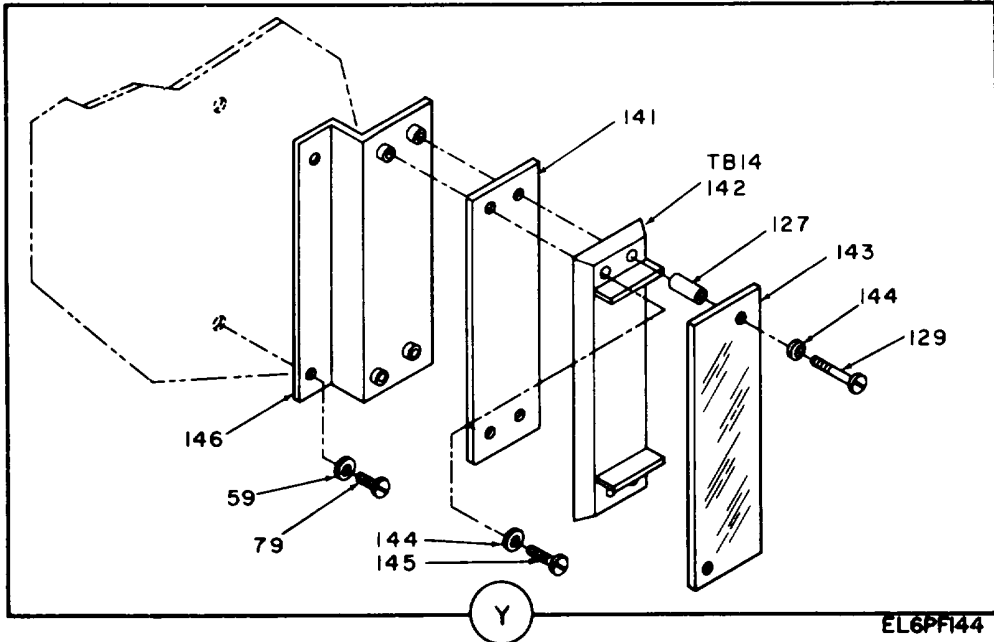
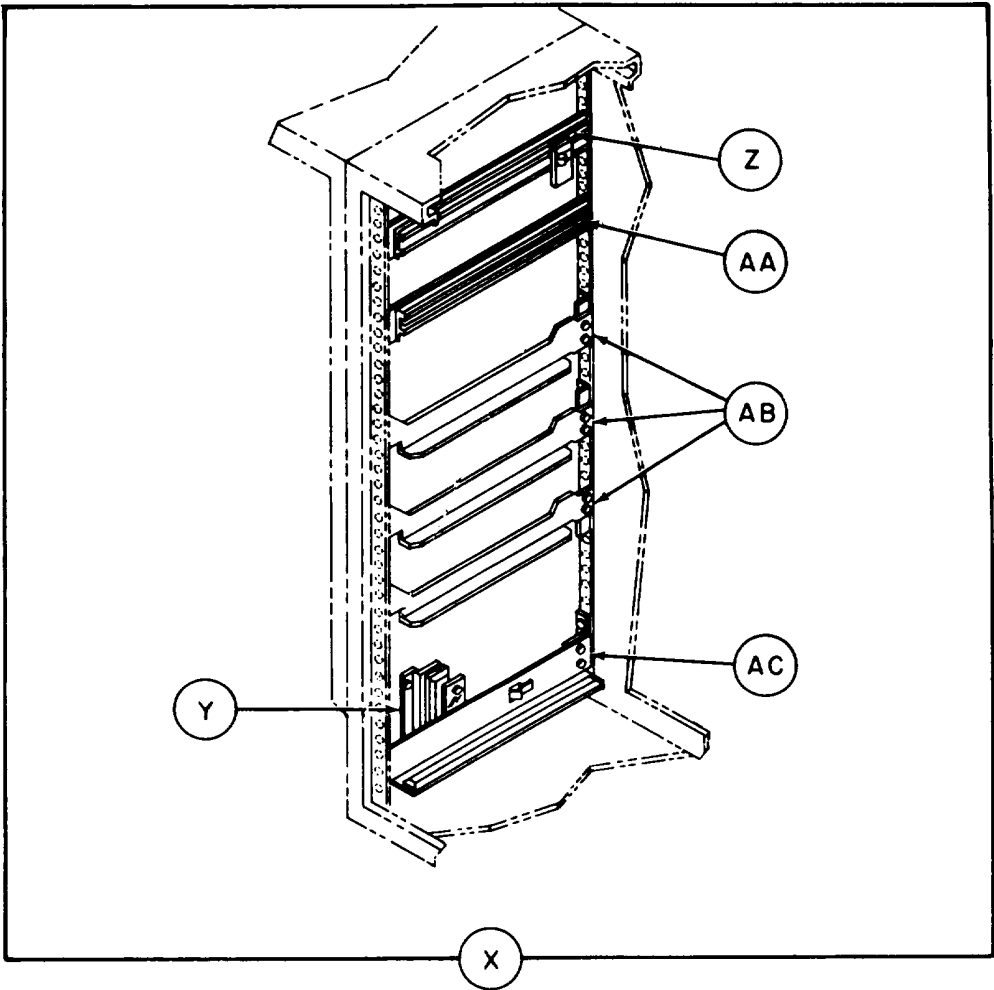
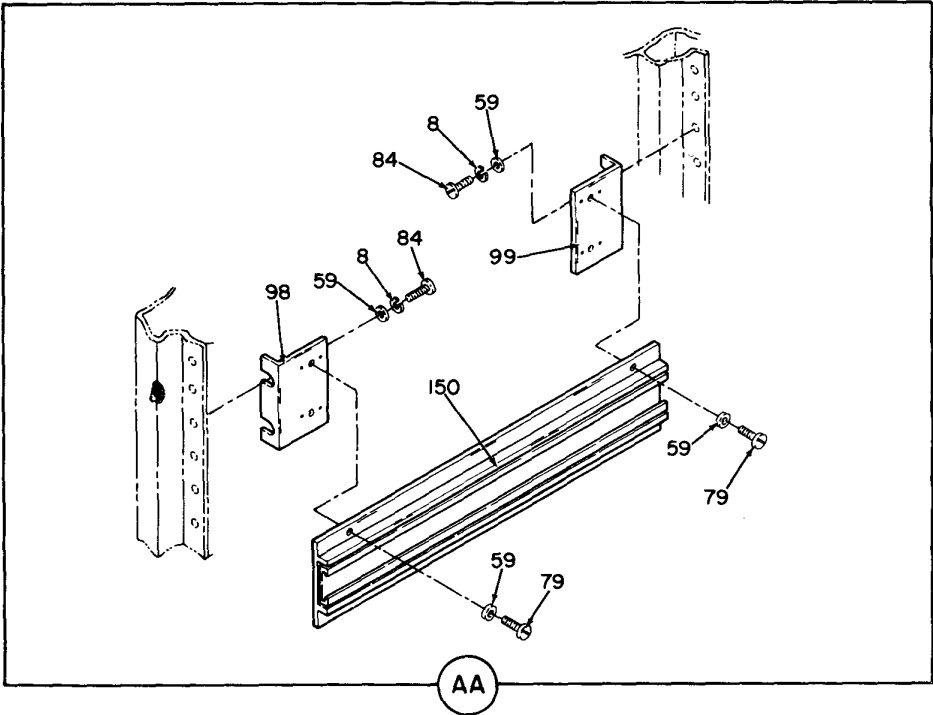
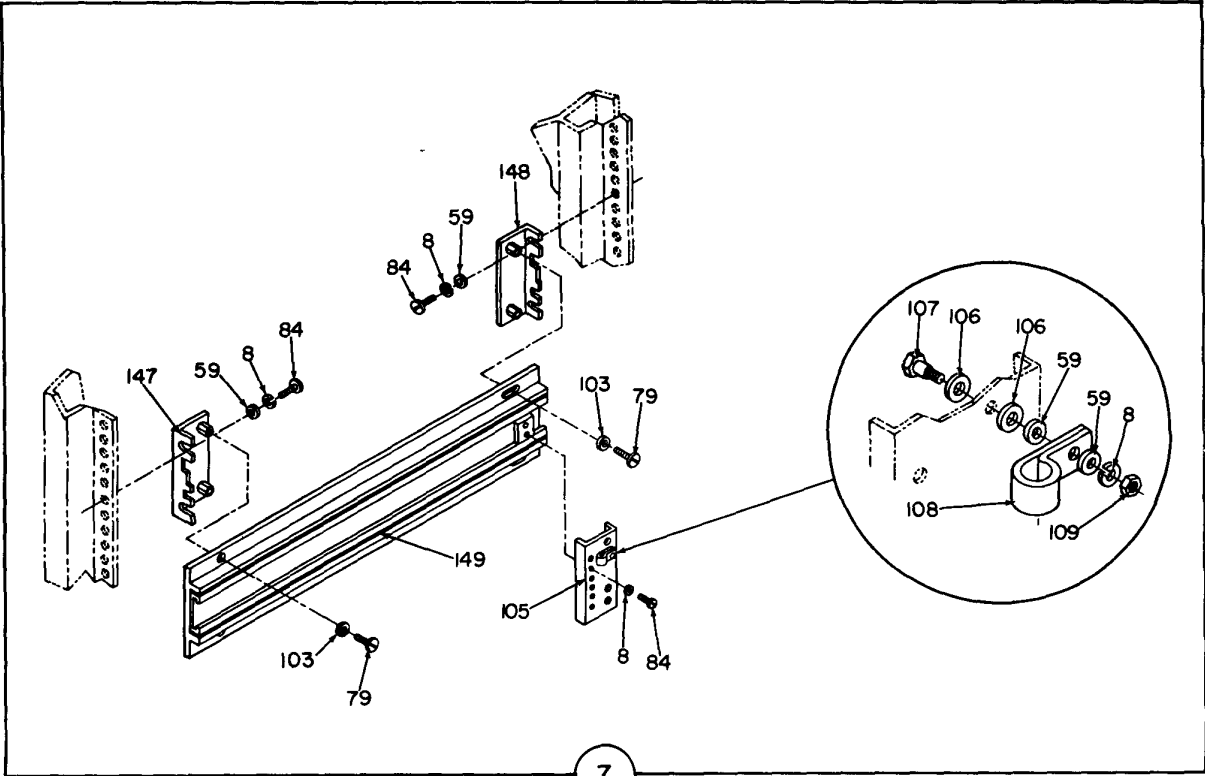

Figure 18. Communication subsystem (sheet 13 of 99 sheets).



EL6PF145

Figure 18. Communication subsystem (sheet 14 of 99 sheets).



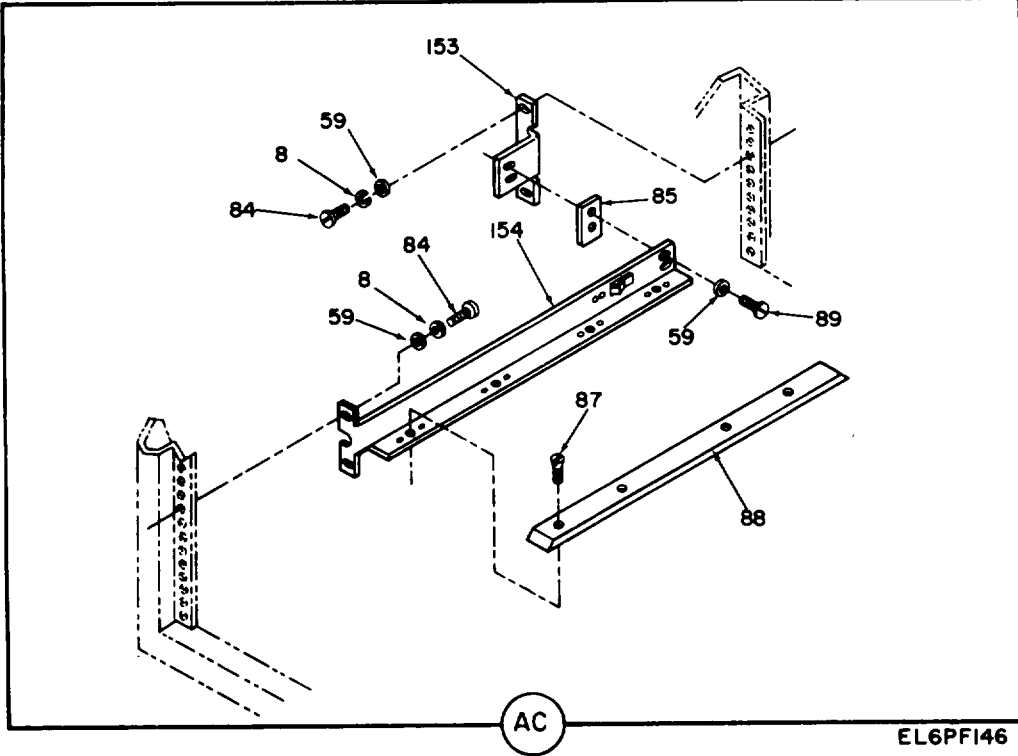
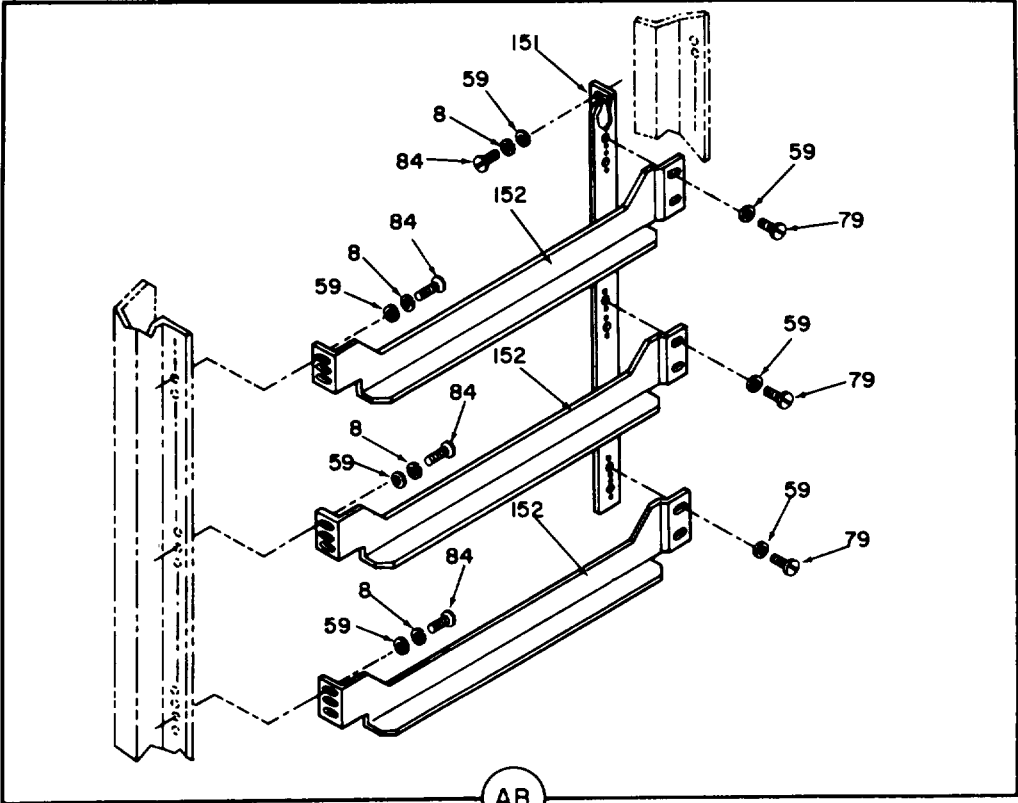

EL6PF146

Figure 18. Communication subsystem (sheet 15 of 99 sheets).

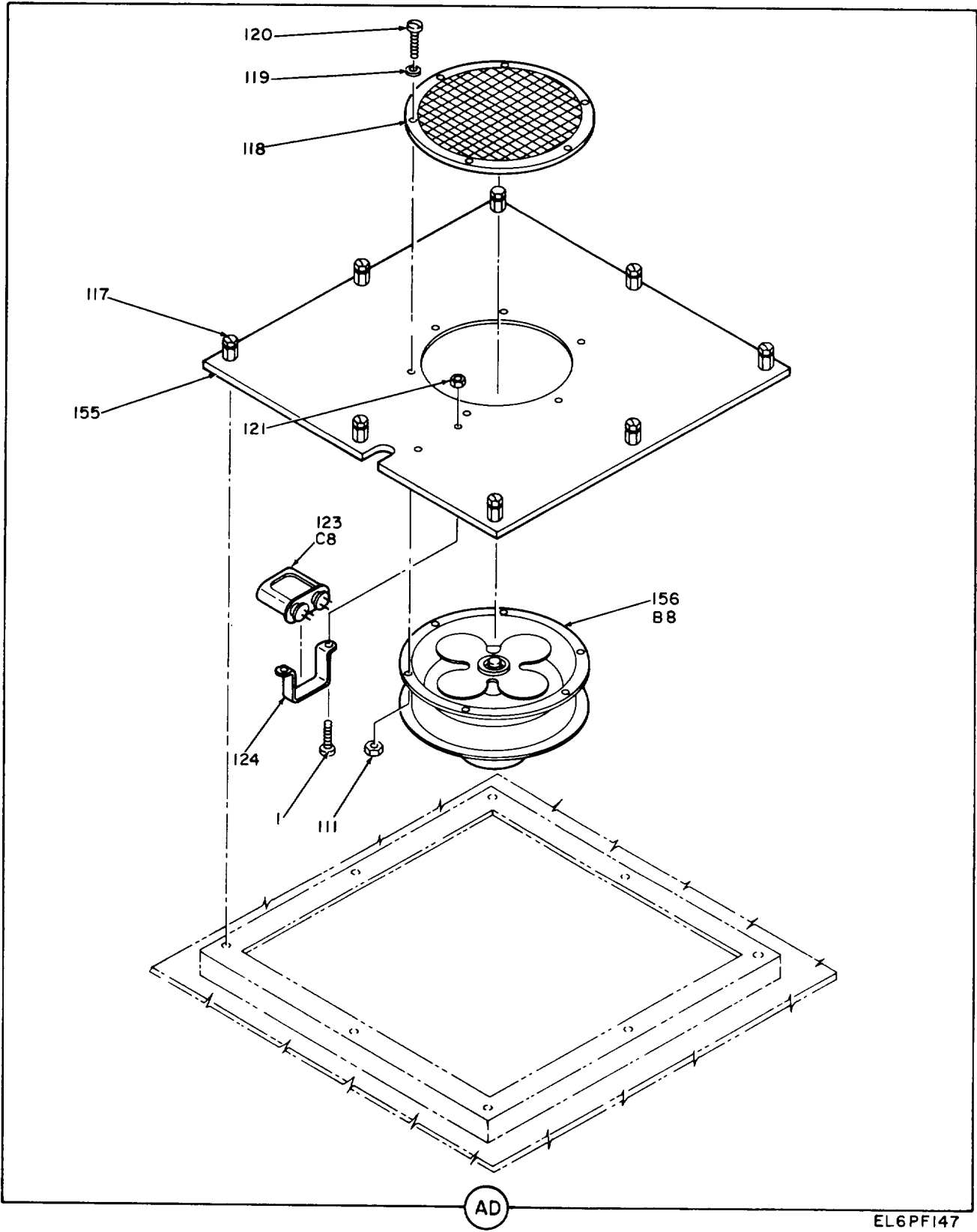

EL6PF147

Figure 18. Communication subsystem (sheet 16 of 99 sheets).

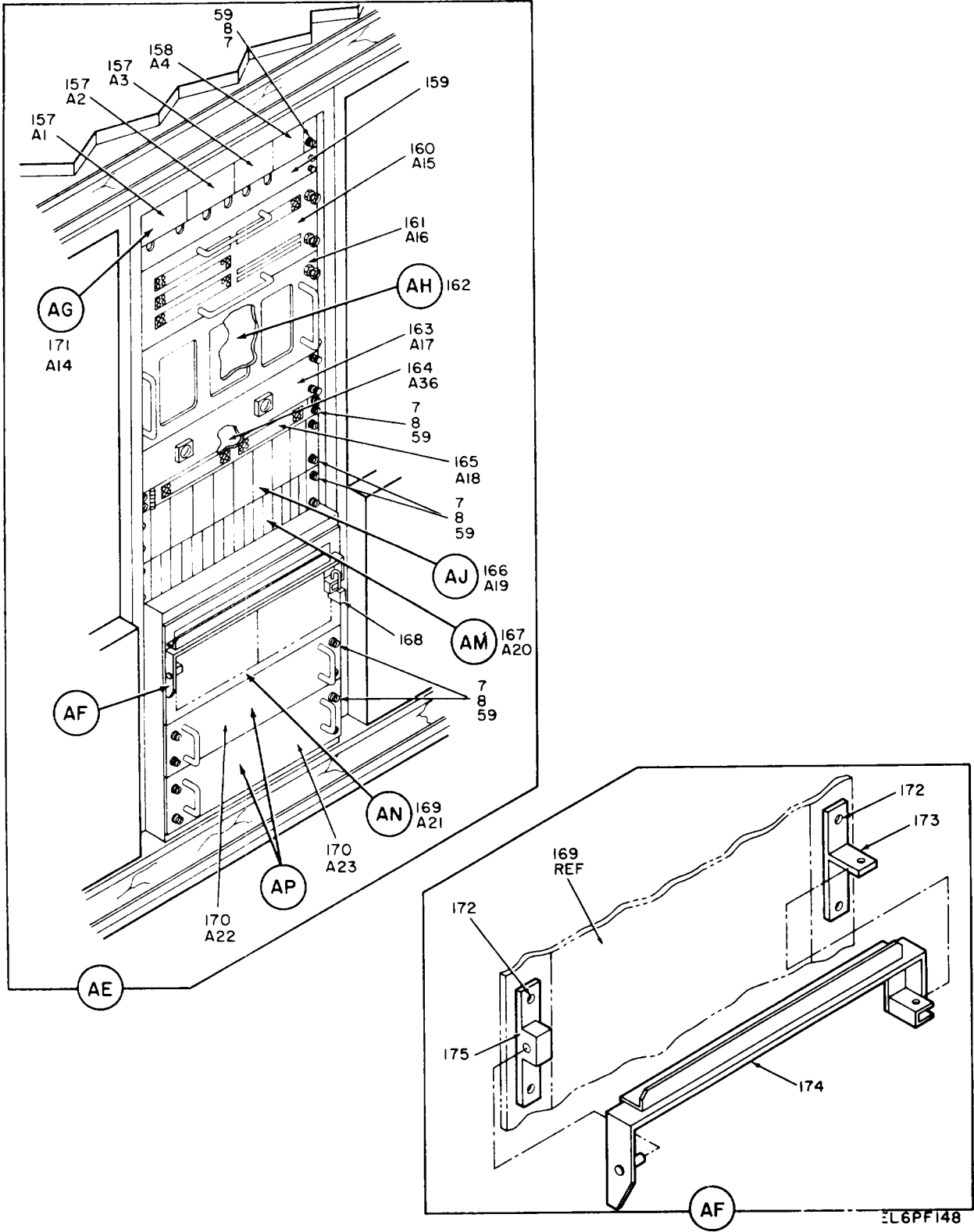

Figure 18. Communication subsystem (sheet 17 of 99 sheets).

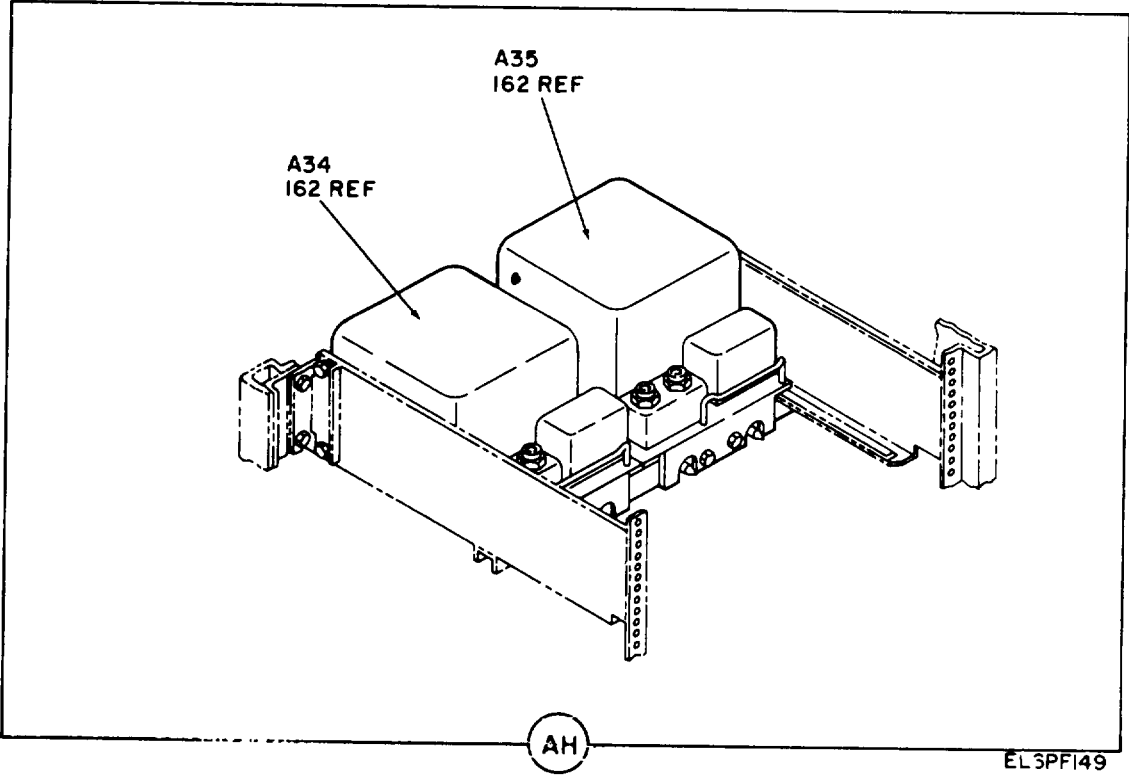
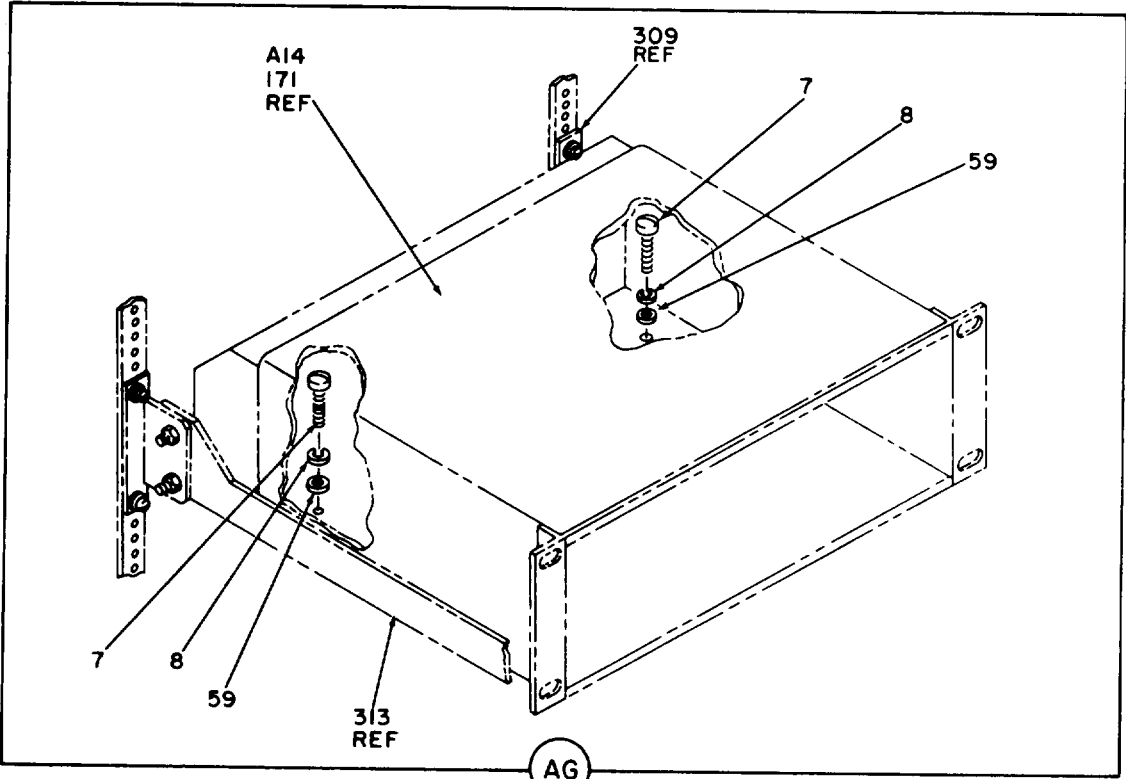

Figure 18. Communication subsystem (sheet 18 of 99 sheets).

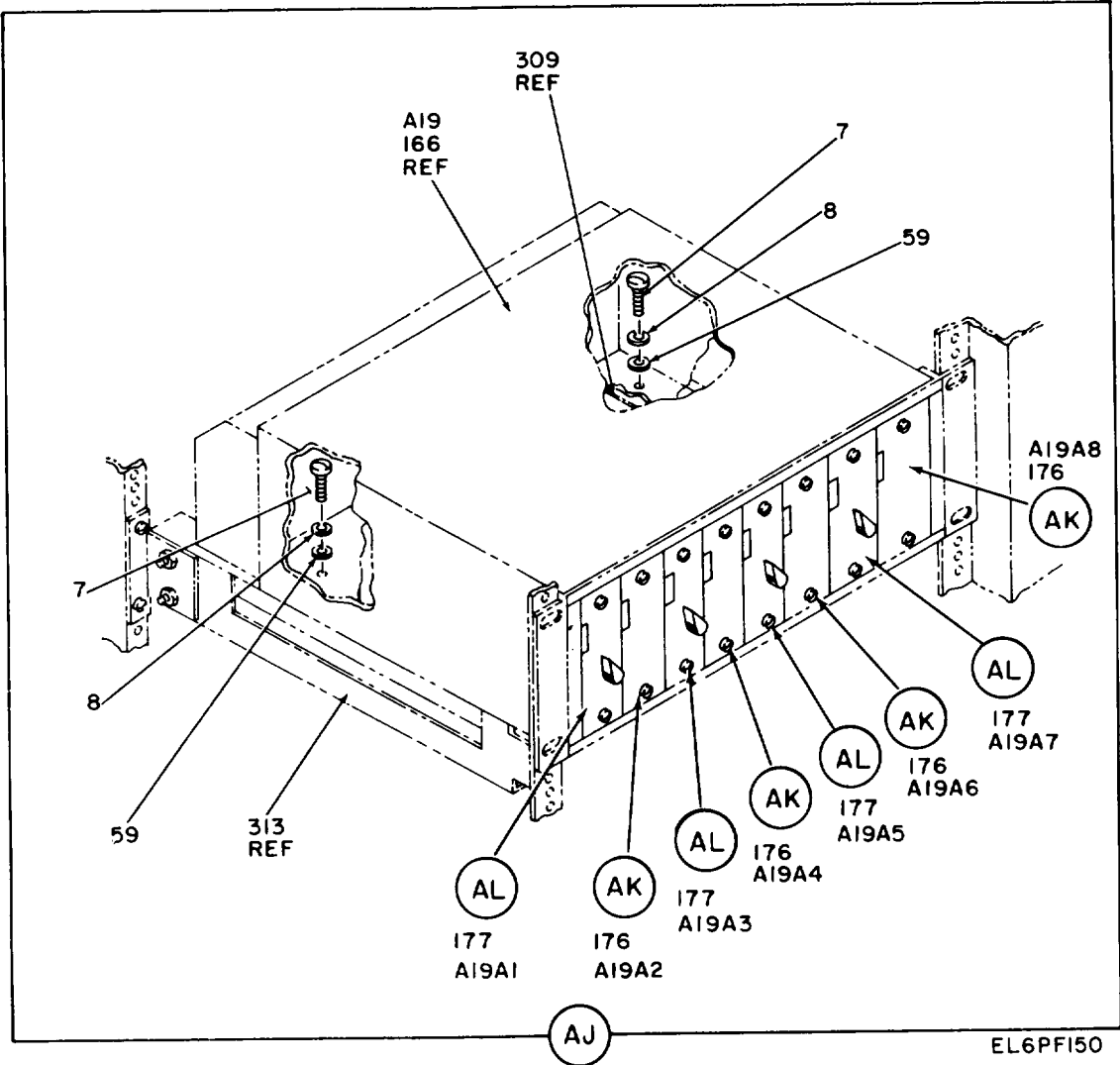

Figure 18. Communication subsystem (sheet 19 of 99 sheets).

DISCRIMINATOR (2ZI)		BANDPASS FILTER (2FLI)	
REFERENCE NO.	ITEM NO.	REFERENCE NO.	ITEM NO.
43000015-001	178	43000014-001	194
43000015-002	179	43000014-002	195
43000015-003	180	43000014-003	196
43000015-004	181	43000014-004	197
43000015-005	182	43000014-005	198
43000015-006	183	43000014-006	199
43000015-007	184	43000014-007	200
43000015-008	185	43000014-008	201
43000015-009	186	43000014-009	202
43000015-010	187	43000014-010	203
43000015-011	188	43000014-011	204
43000015-012	189	43000014-012	205
43000015-013	190	43000014-013	206
43000015-014	191	43000014-014	207
43000015-015	192	43000014-015	208
43000015-016	193	43000014-016	209

AK

CRYSTAL (Y1)		CRYSTAL (Y2)		BANDPASS FILTER (IFLI)	
REFERENCE NO.	ITEM NO.	REFERENCE NO.	ITEM NO.	REFERENCE NO.	ITEM NO.
43000010-002	210	43000010-001	226	43000013-001	242
43000010-004	211	43000010-003	227	43000013-002	243
43000010-006	212	43000010-005	228	43000013-003	244
43000010-008	213	43000010-007	229	43000013-004	245
43000010-010	214	43000010-009	230	43000013-005	246
43000010-012	215	43000010-011	231	43000013-006	247
43000010-014	216	43000010-013	232	43000013-007	248
43000010-016	217	43000010-015	233	43000013-008	249
43000010-018	218	43000010-017	234	43000013-009	250
43000010-020	219	43000010-019	235	43000013-010	251
43000010-022	220	43000010-021	236	43000013-011	252
43000010-024	221	43000010-023	237	43000013-012	253
43000010-026	222	43000010-025	238	43000013-013	254
43000010-028	223	43000010-027	239	43000013-014	255
43000010-030	224	43000010-029	240	43000013-015	256
43000010-032	225	43000010-031	241	43000013-016	257

AL

EL6PFI5I

Figure 18. Communication subsystem (sheet 20 of 99 sheets).

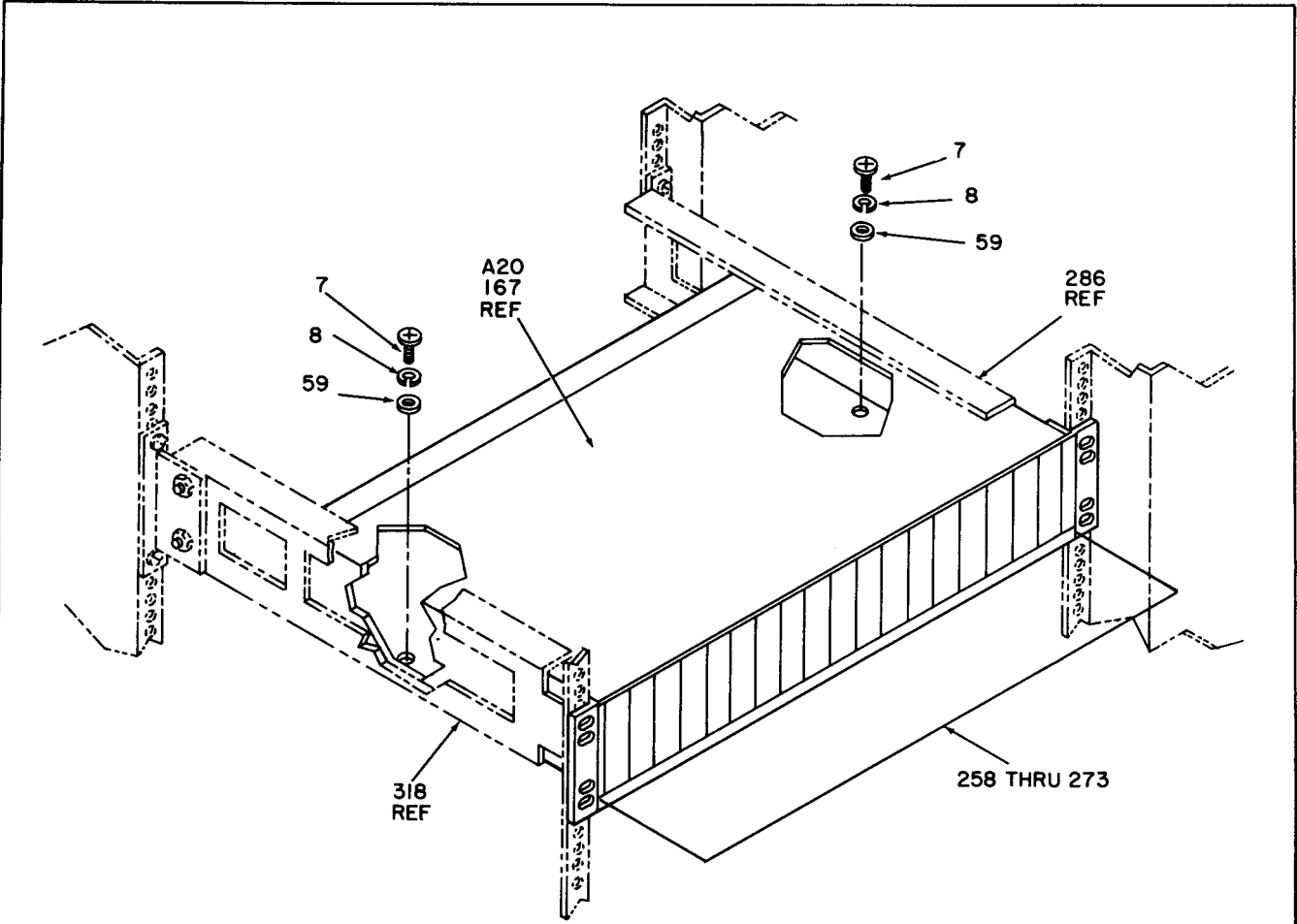

REFERENCE NO.	ITEM NO.	REFERENCE NO.	ITEM NO.
82520020 - 201	258	82520020 - 209	266
82520020 - 202	259	82520020 - 210	267
82520020 - 203	260	82520020 - 211	268
82520020 - 204	261	82520020 - 212	269
82520020 - 205	262	82520020 - 213	270
82520020 - 206	263	82520020 - 214	271
82520020 - 207	264	82520020 - 215	272
82520020 - 208	265	82520020 - 216	273

AM

EL6PF152

Figure 18. Communication subsystem (sheet 21 of 99 sheets).

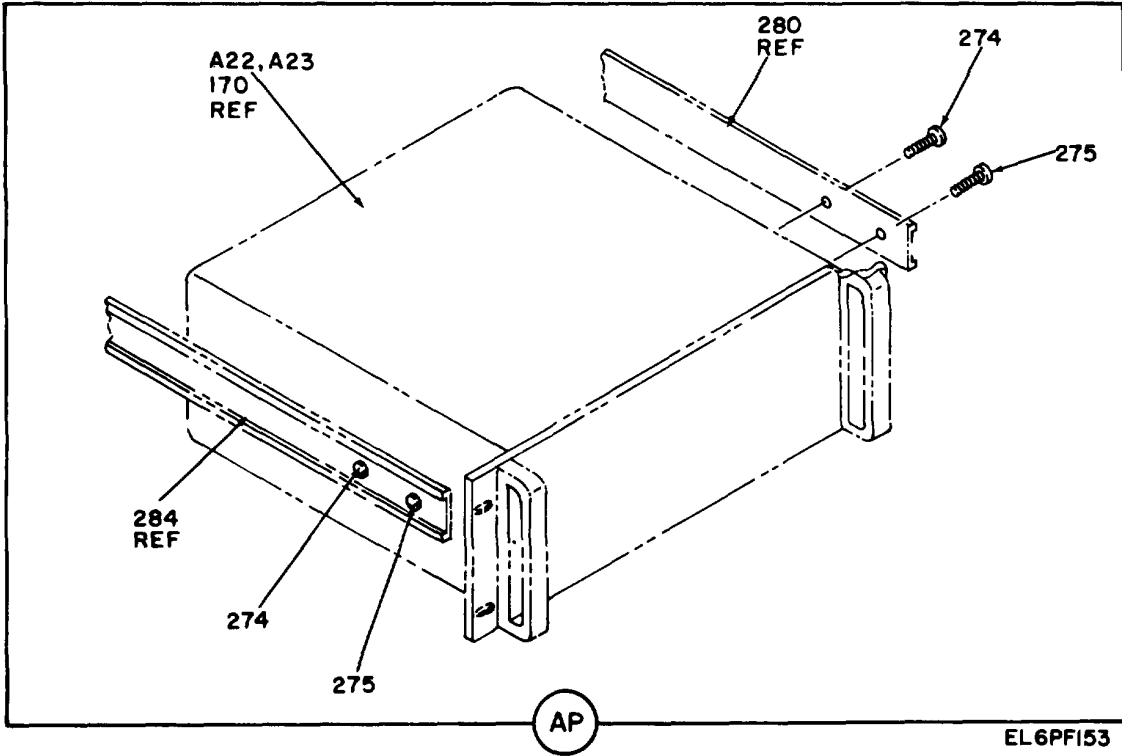
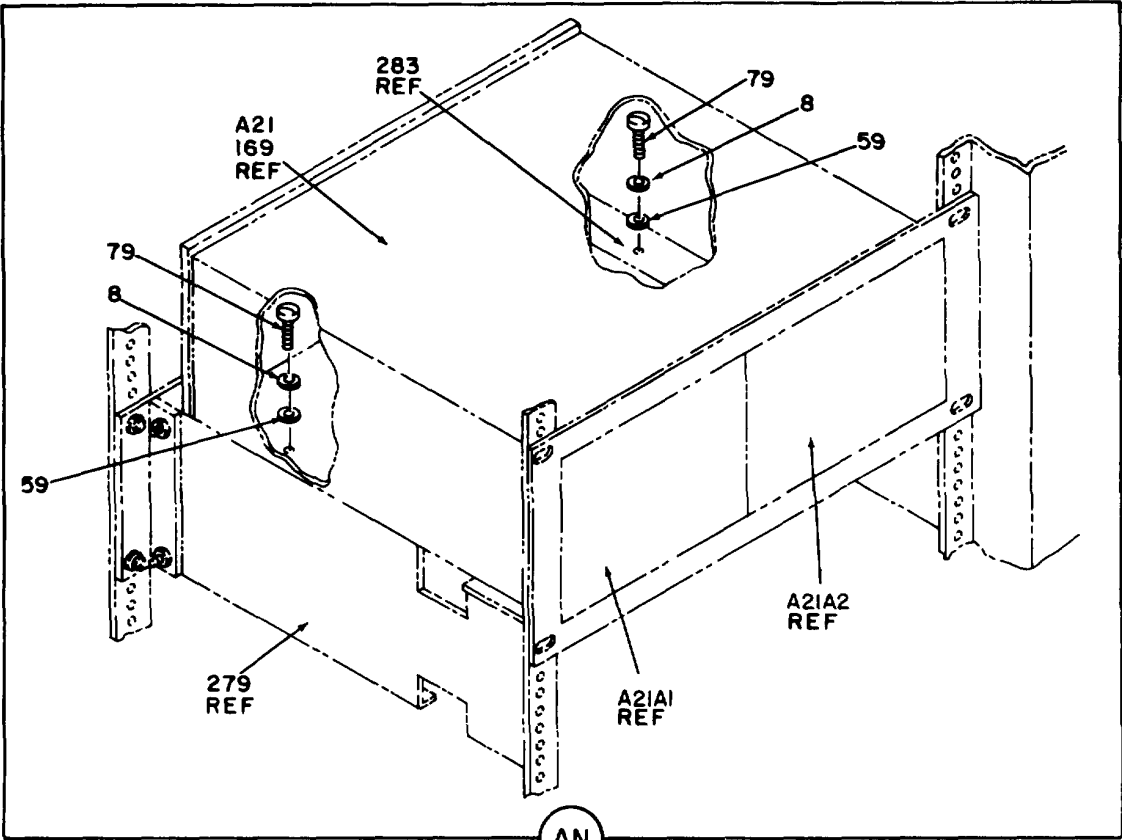

EL6PF153

Figure 18. Communication subsystem (sheet 22 of 99 sheets).



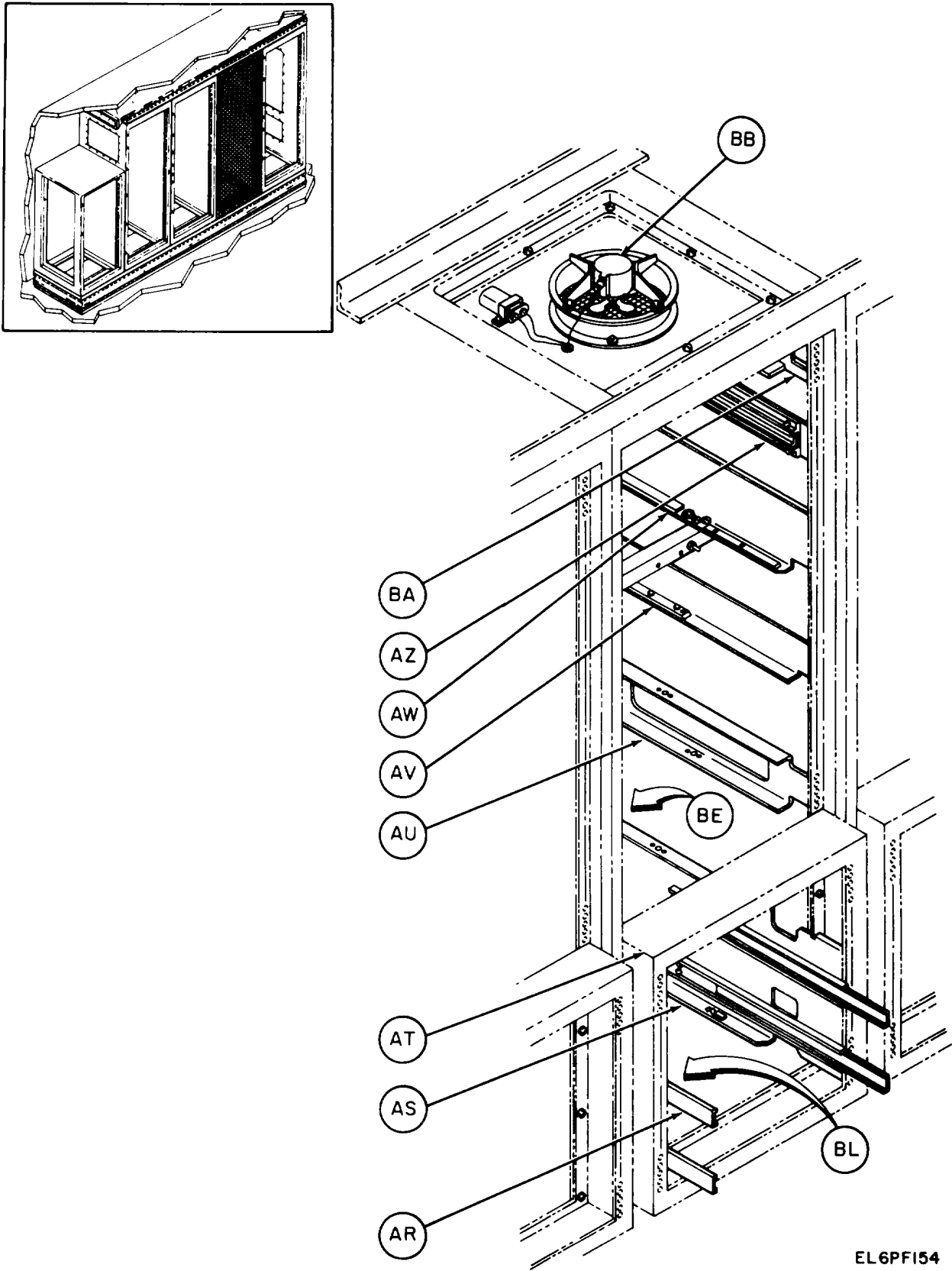

EL6PF154

Figure 18. Communication subsystem (sheet 23 of 99 sheets).

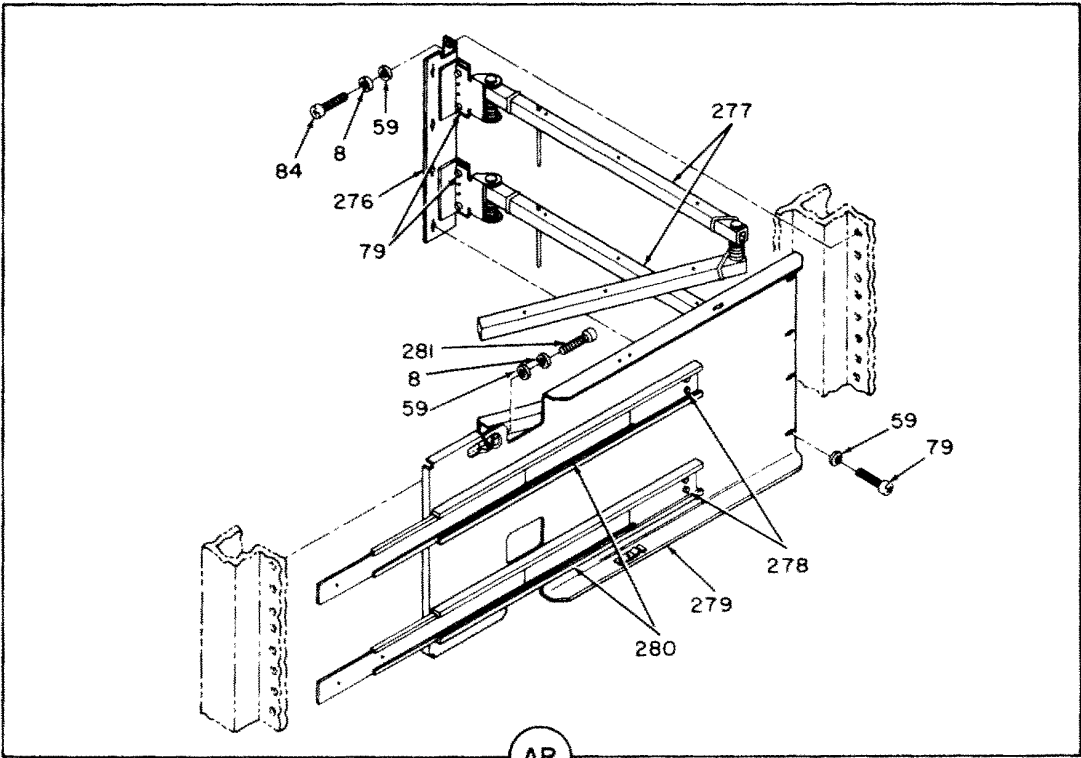

AR

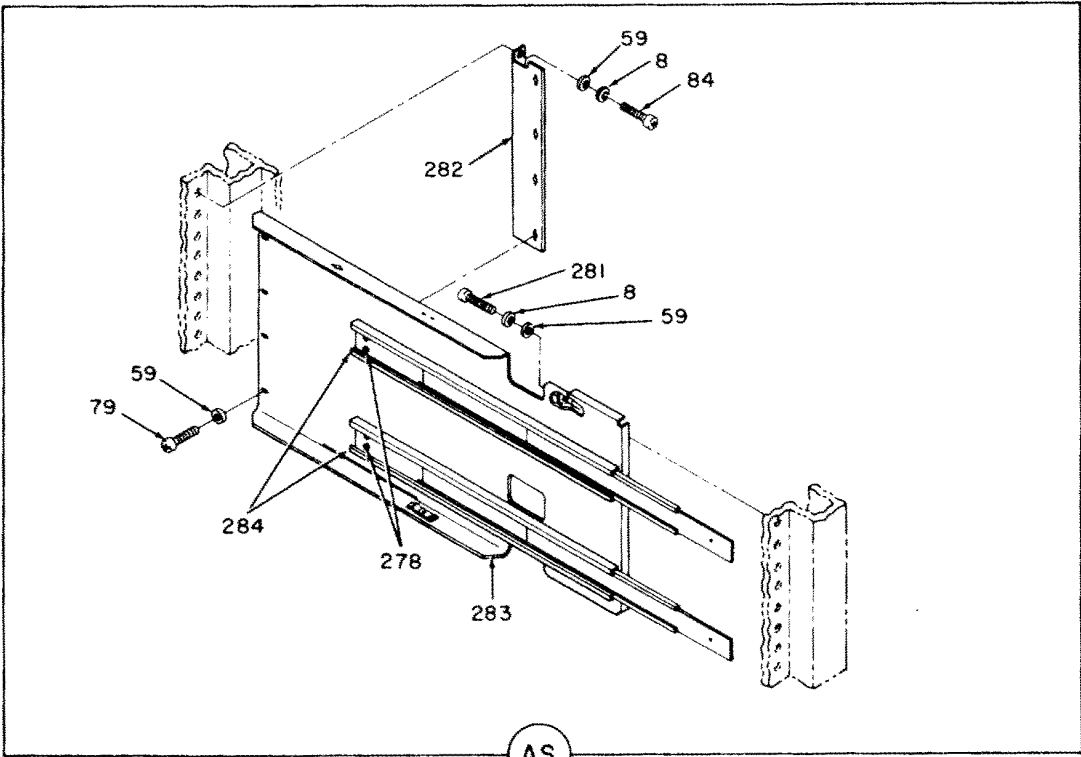

AS

EL6PF155

Figure 18. Communication subsystem (sheet 24 of 99 sheets).

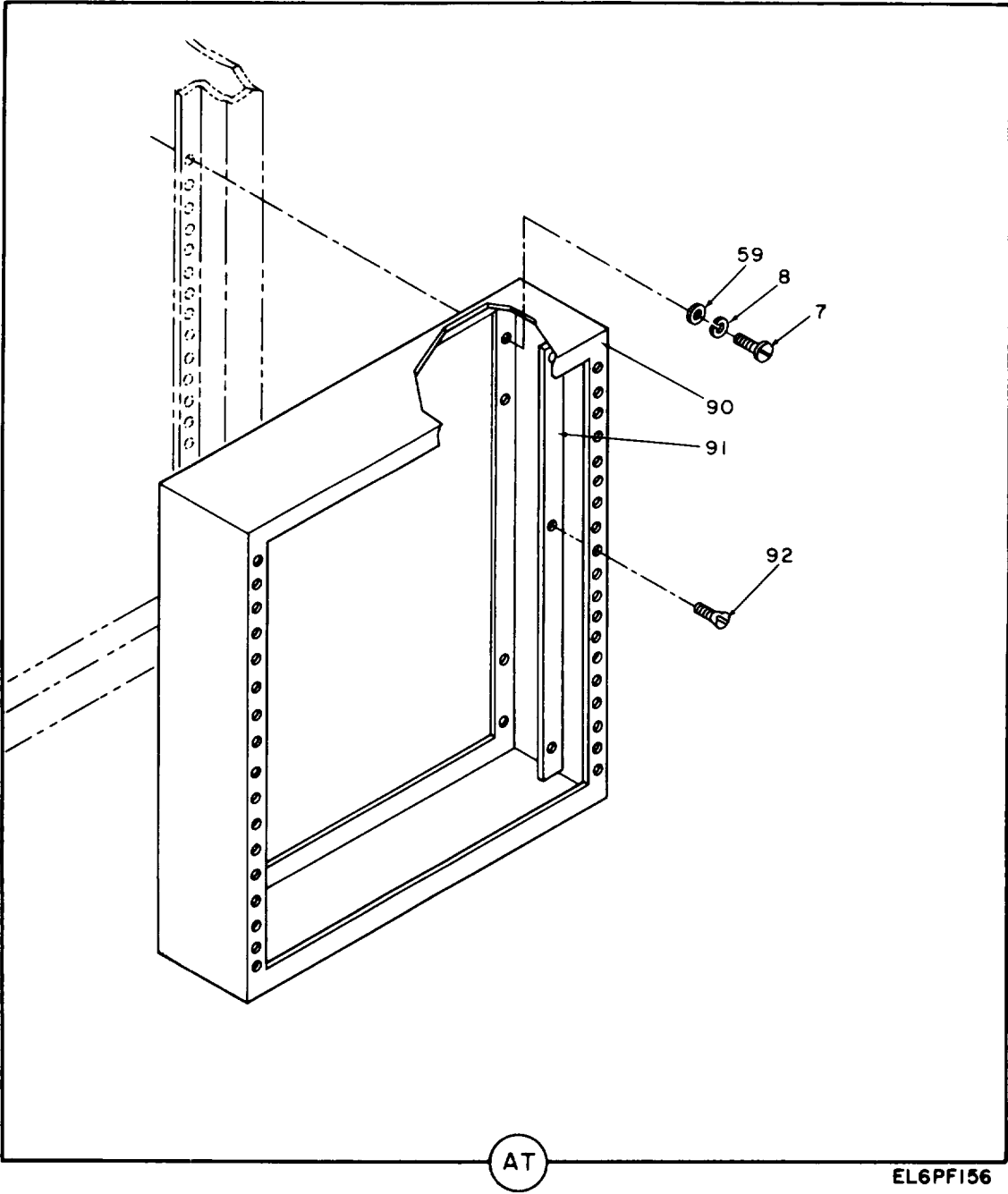
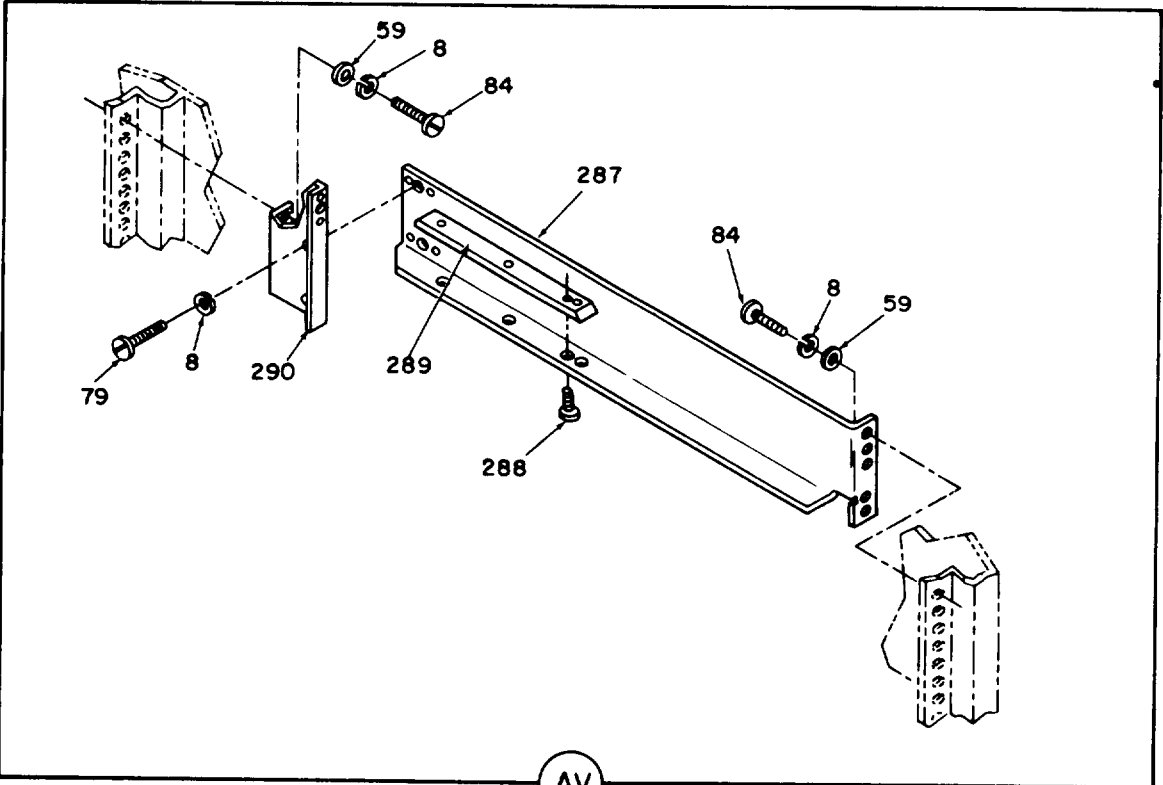
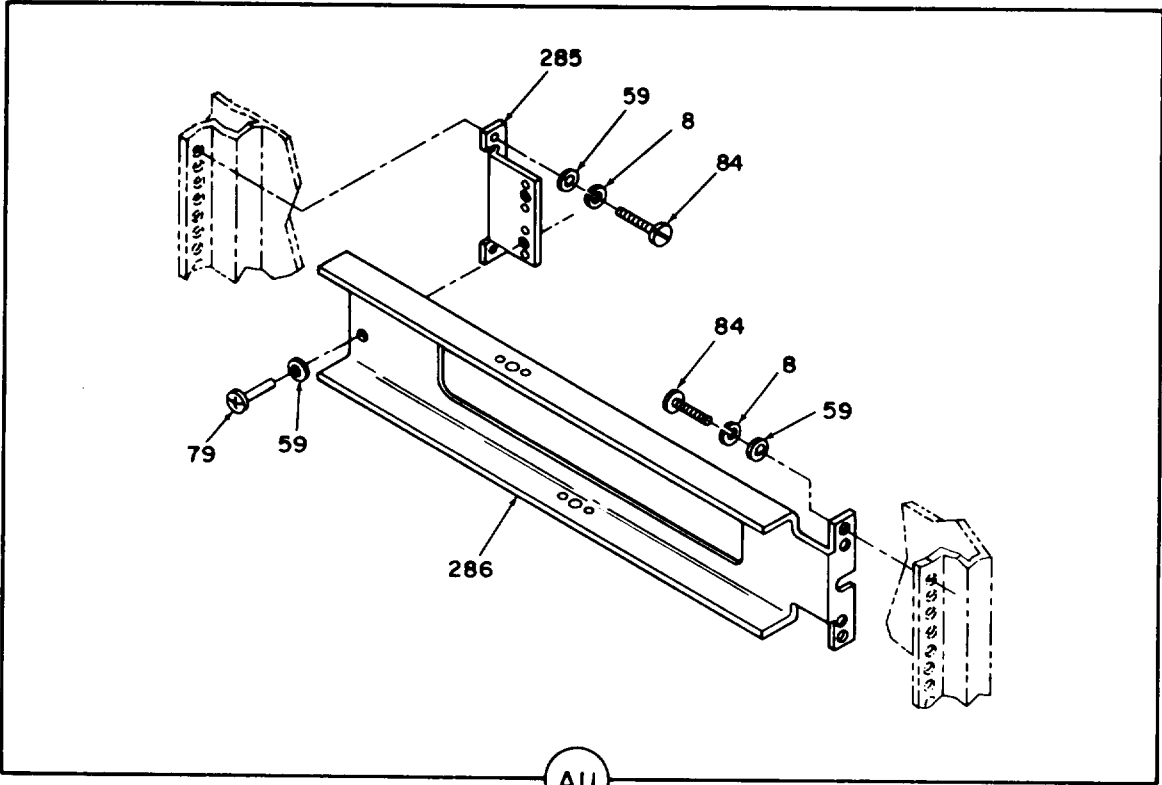
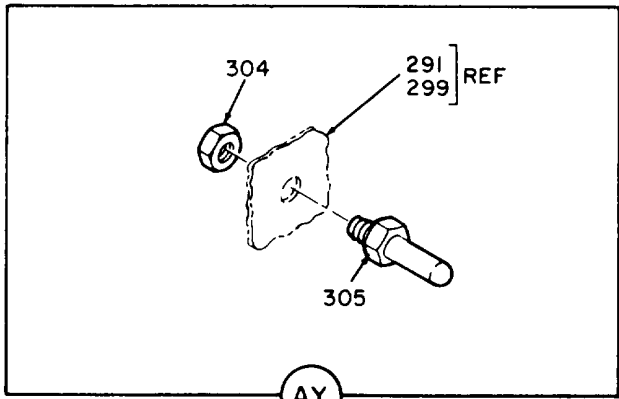
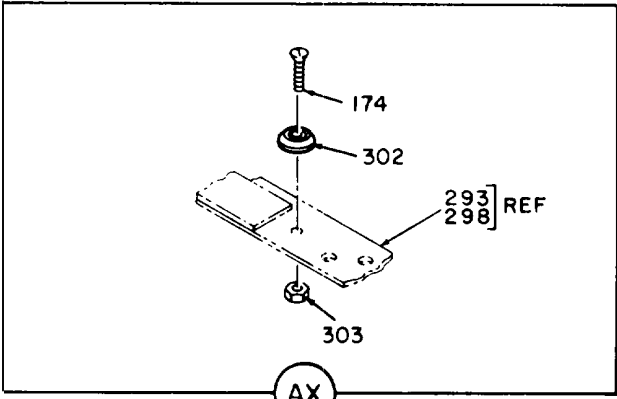
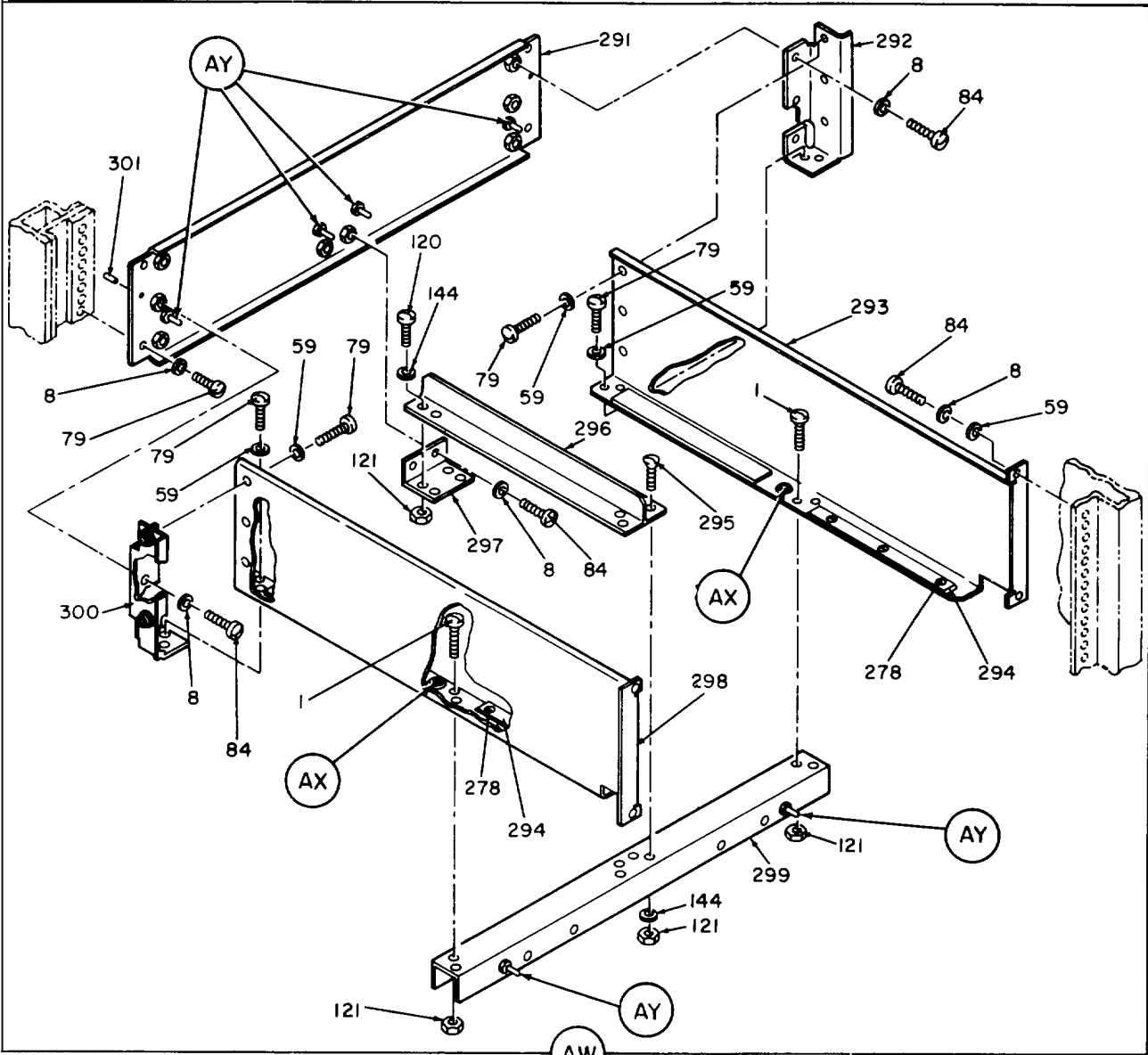

Figure 18. Communication subsystem (sheet 25 of 99 sheets).



EL6PFI57

Figure 18. Communication subsystem (sheet 26 of 99 sheets).



EL6PFI58

Figure 18. Communication subsystem (sheet 27 of 99 sheets).

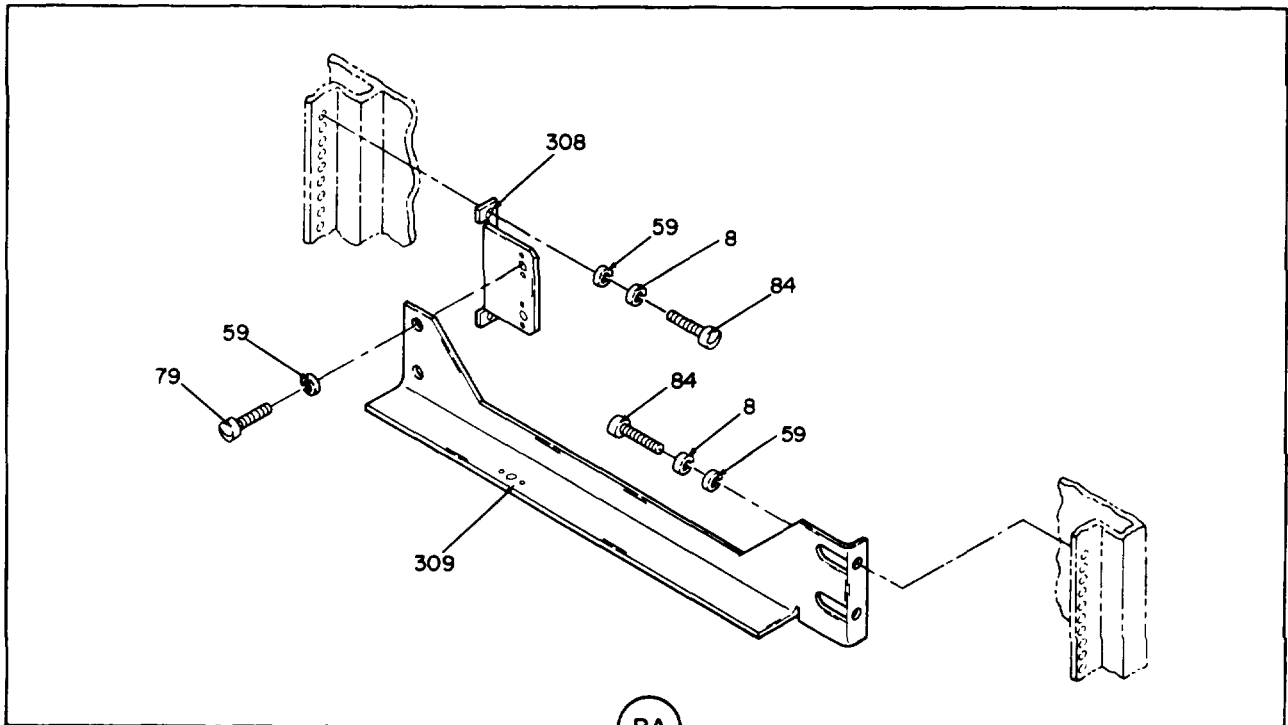
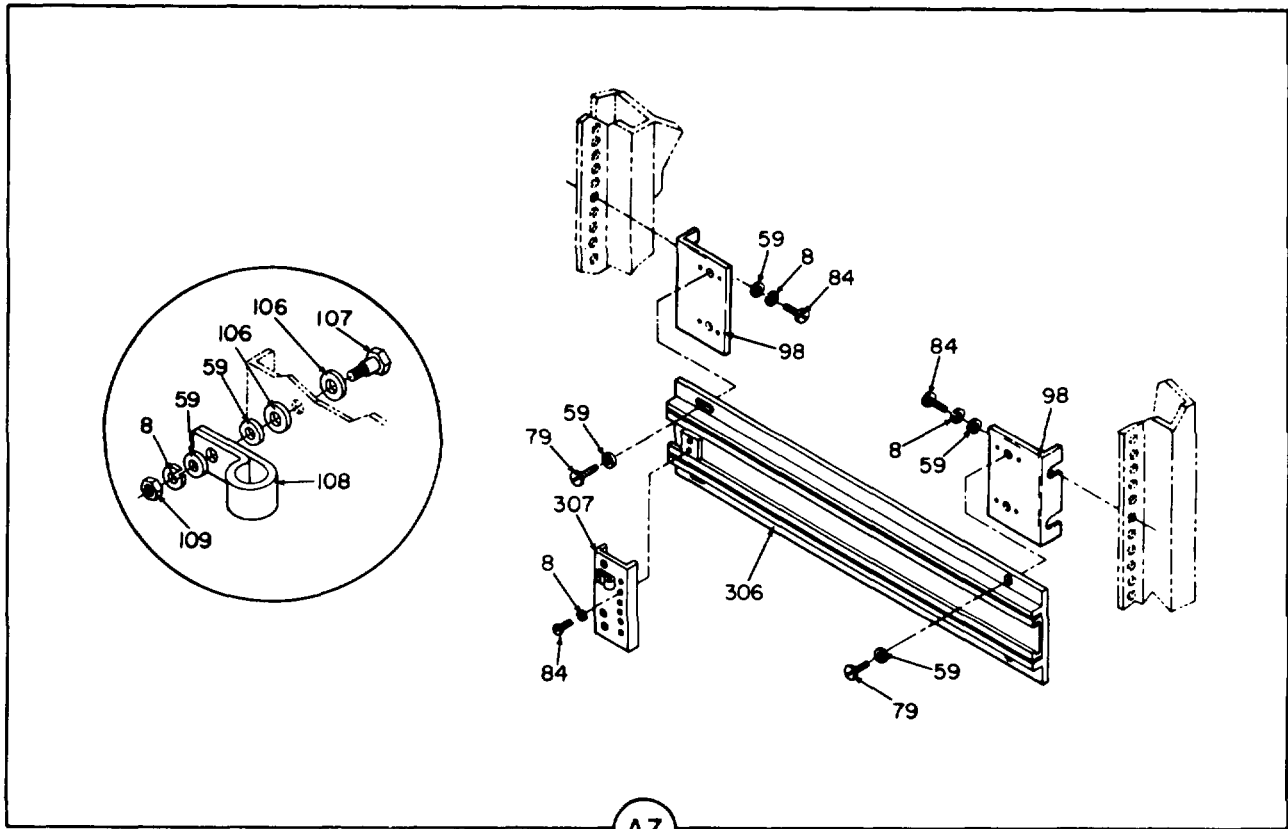

EL6PF159

Figure 18. Communication subsystem (sheet 28 of 99 sheets).

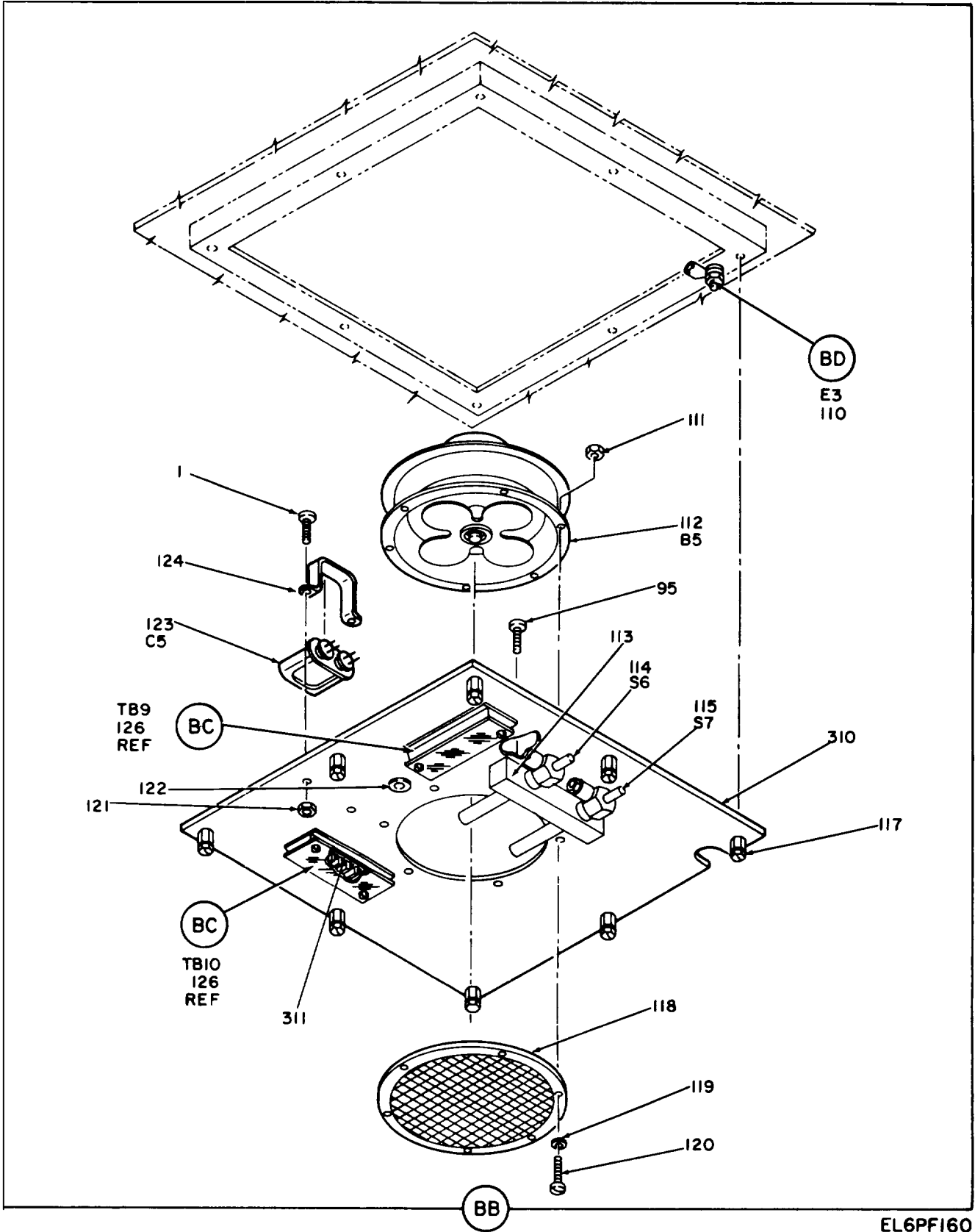

EL6PF160

Figure 18. Communication subsystem (sheet 29 of 99 sheets).

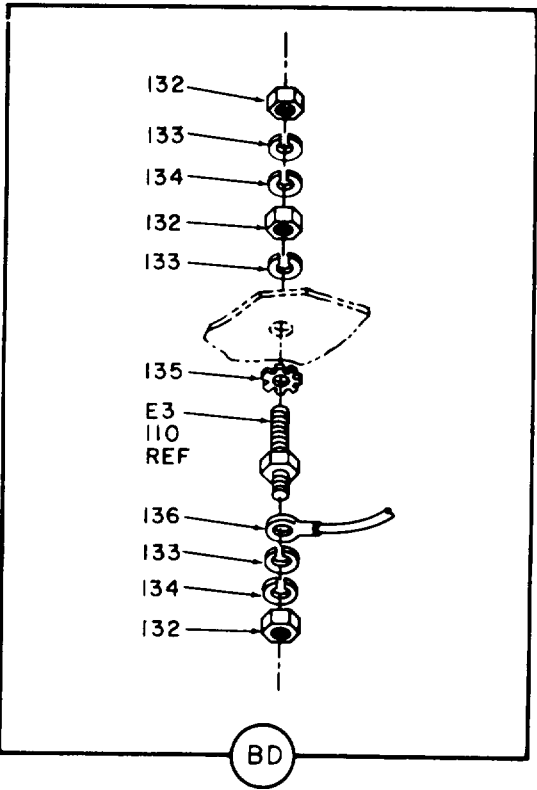
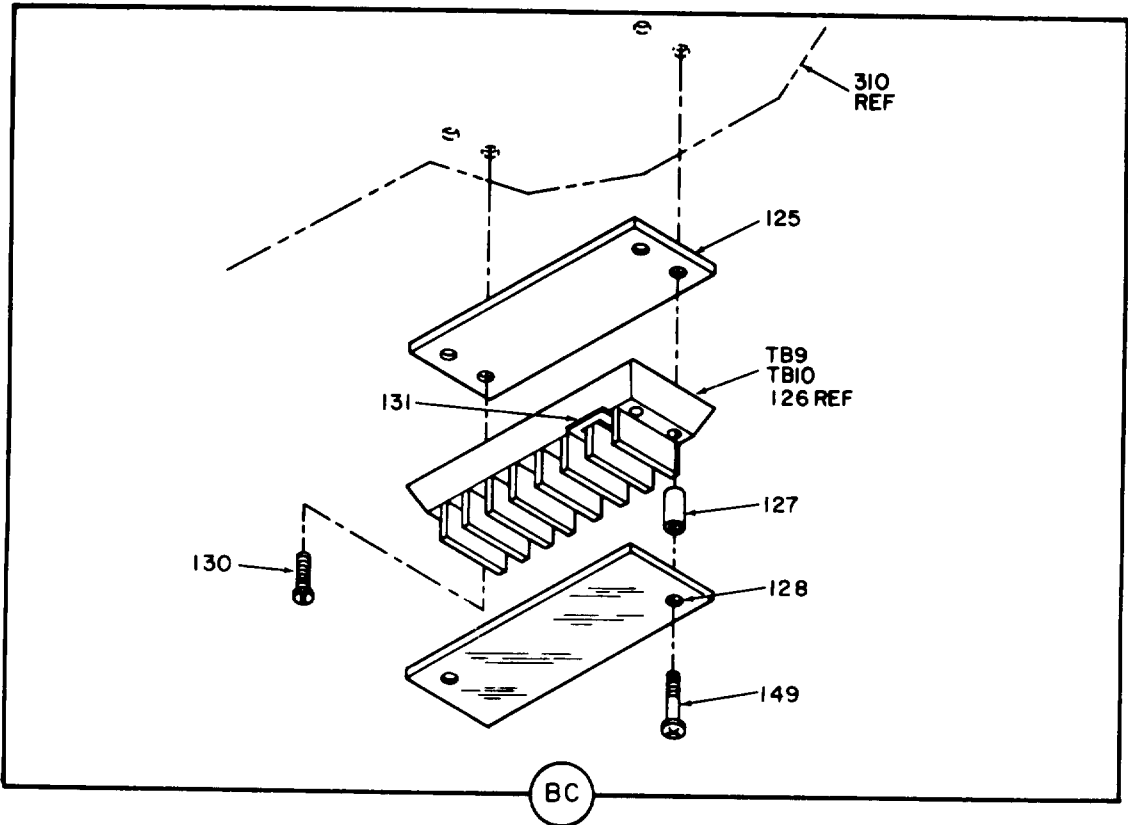

EL6PF161

Figure 18. Communication subsystem (sheet 30 of 99 sheets).



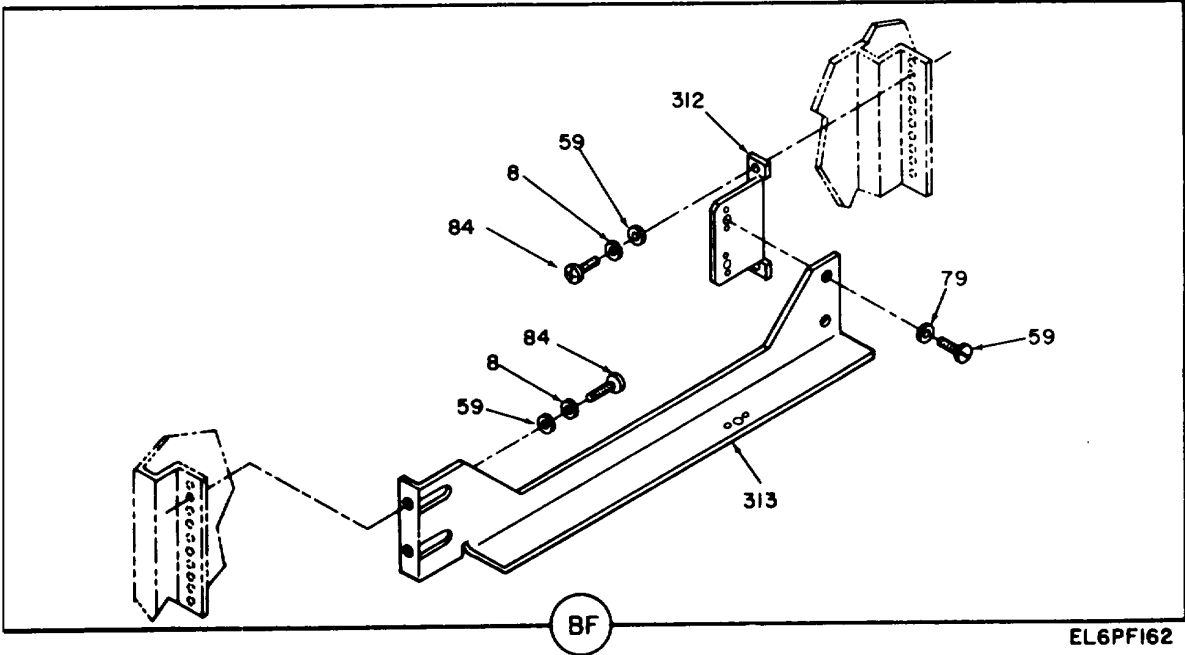
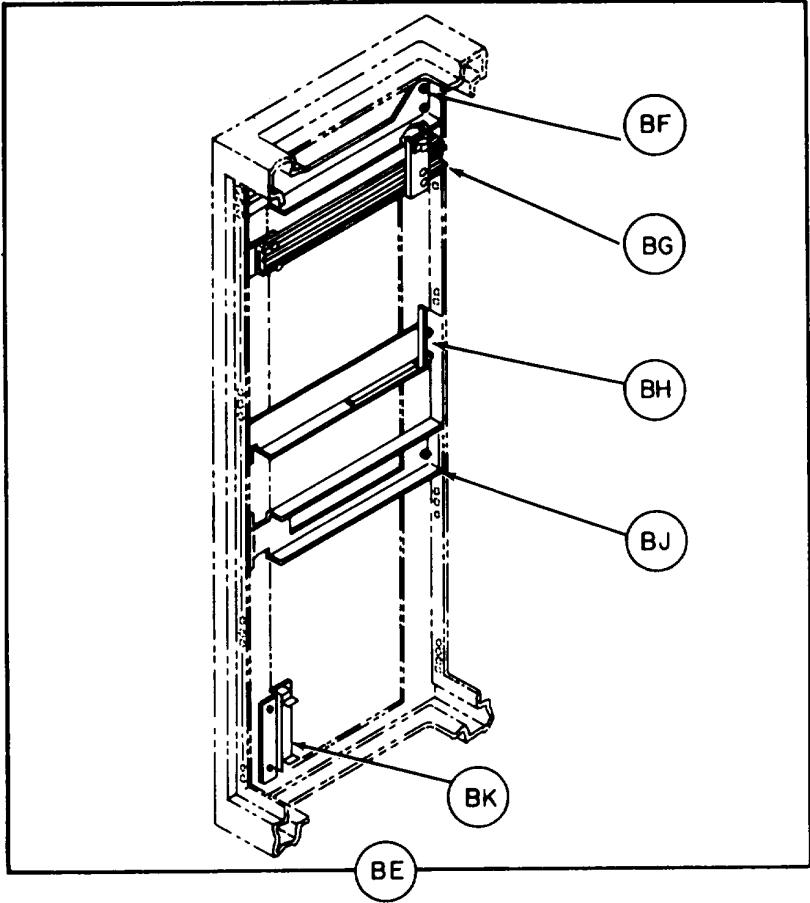

EL6PFI62

Figure 18. Communication subsystem (sheet 31 of 99 sheets).

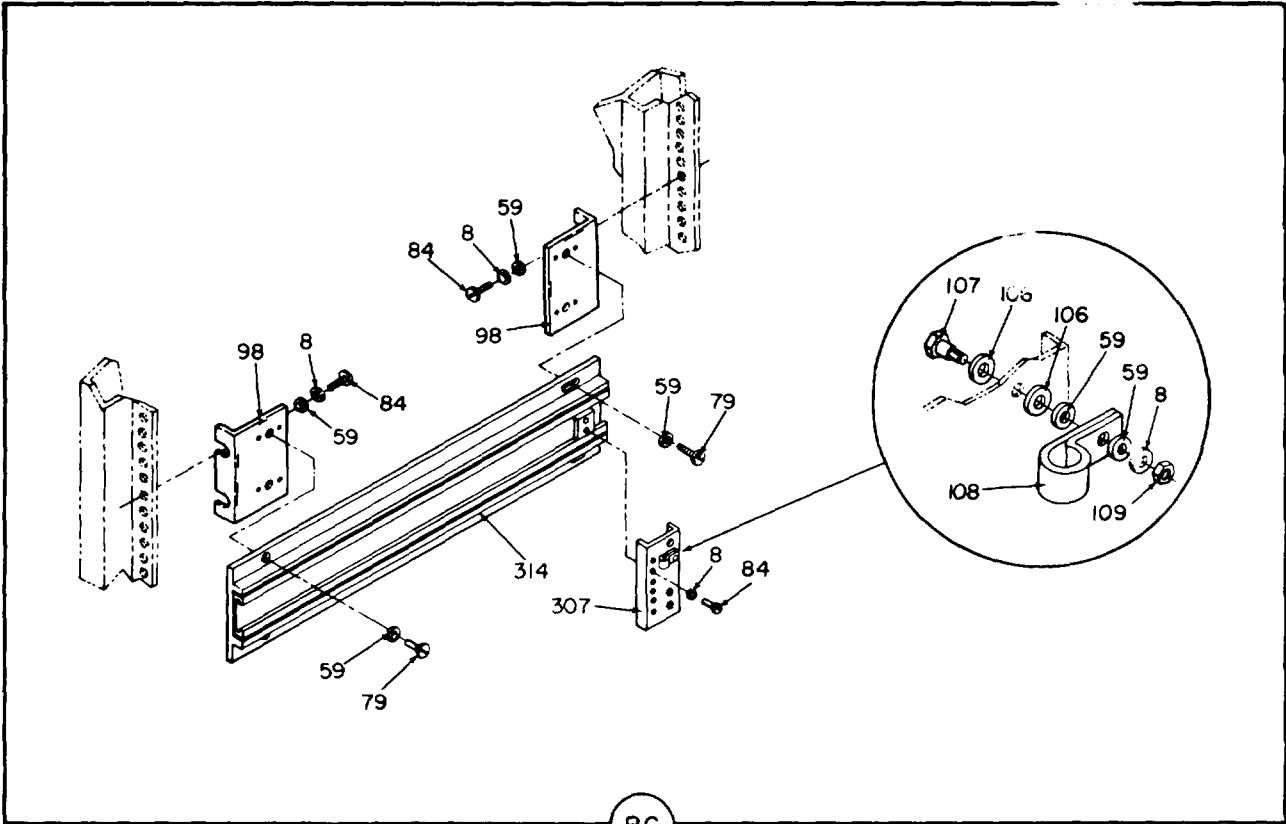

BG

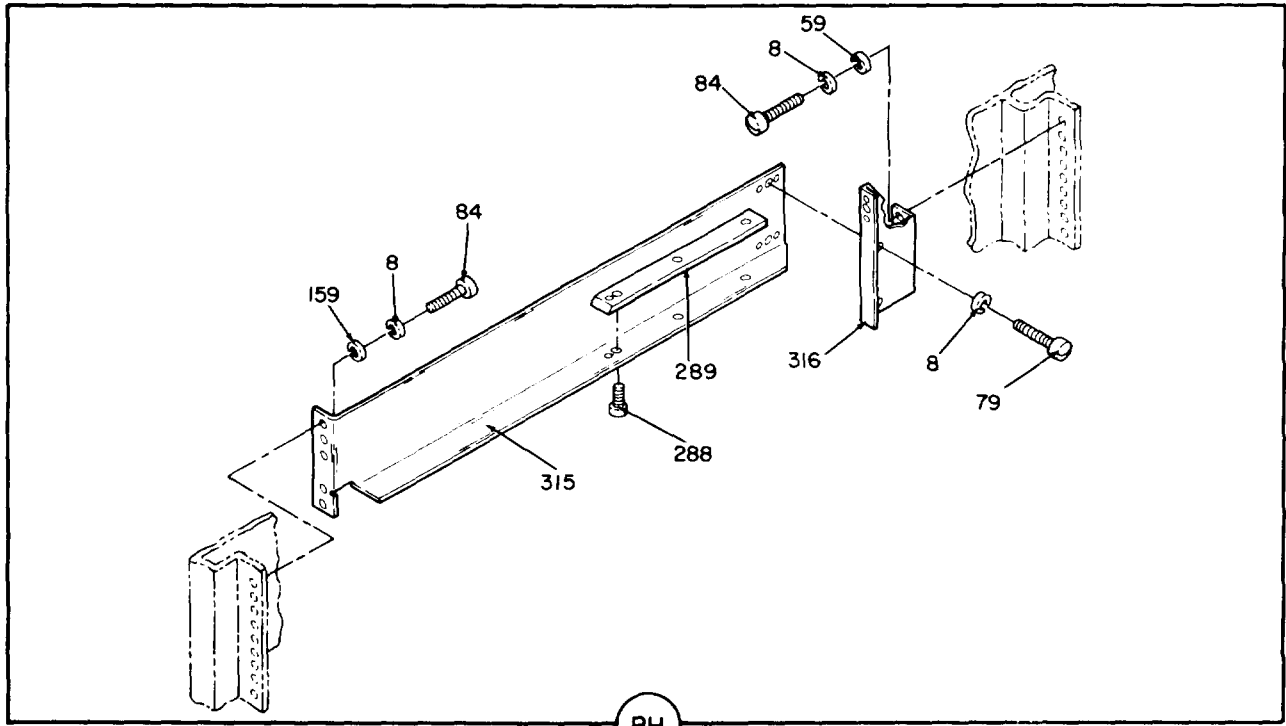

BH

EL6PF163

Figure 18. Communication subsystem (sheet 32 of 99 sheets).

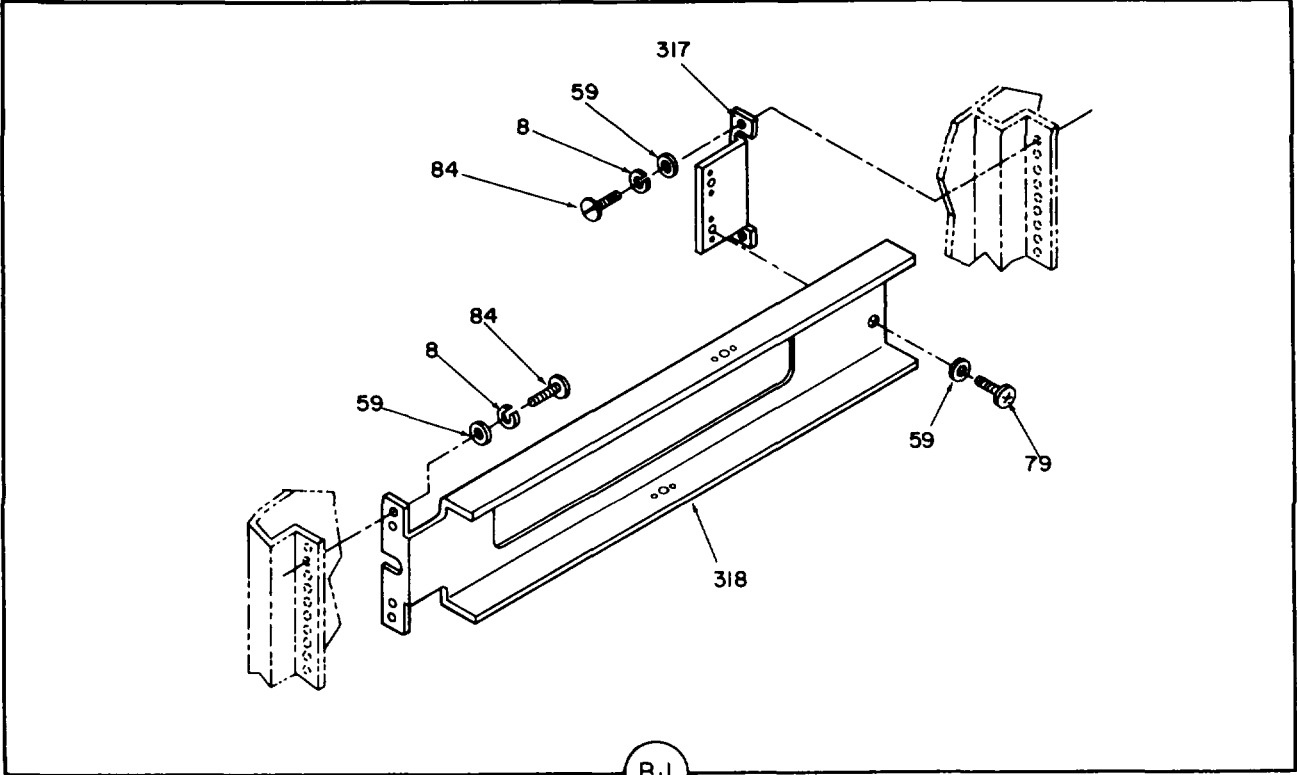

BJ

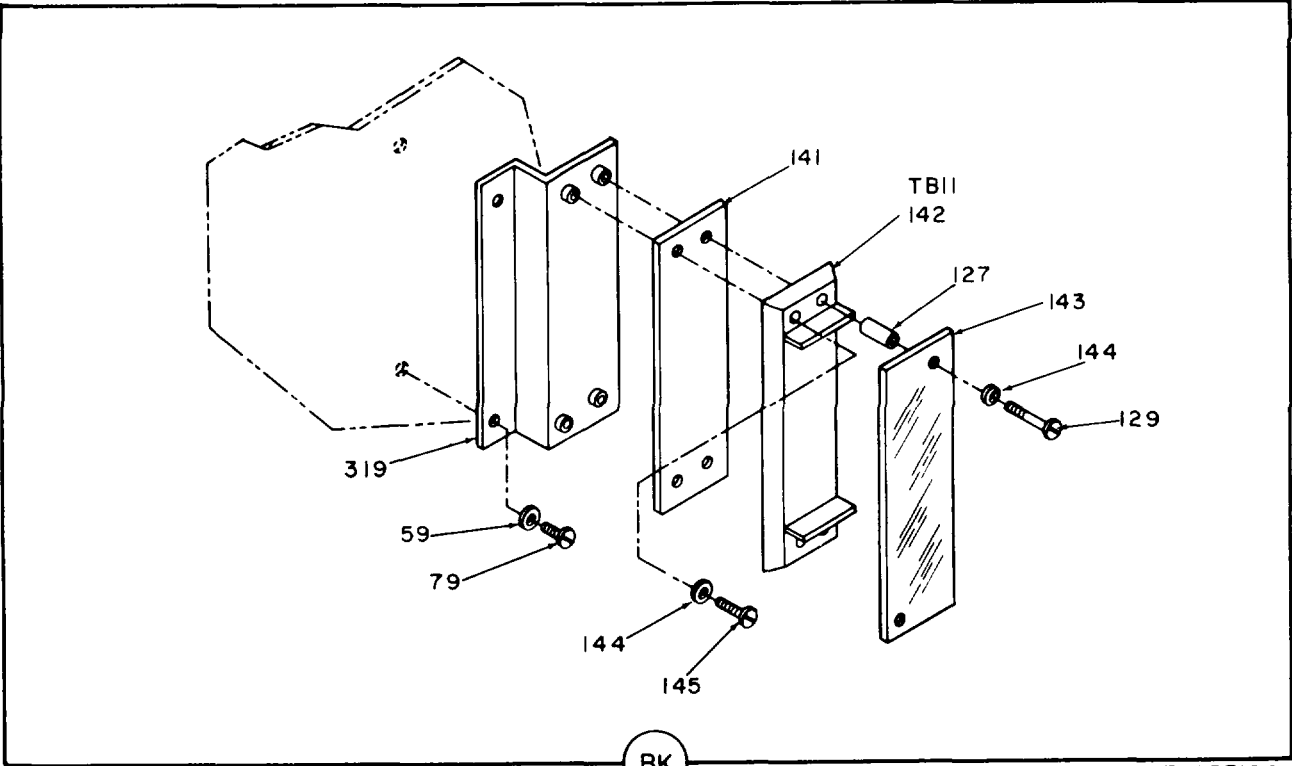

BK

EL6PF164

Figure 18. Communication subsystem (sheet 33 of 99 sheets).

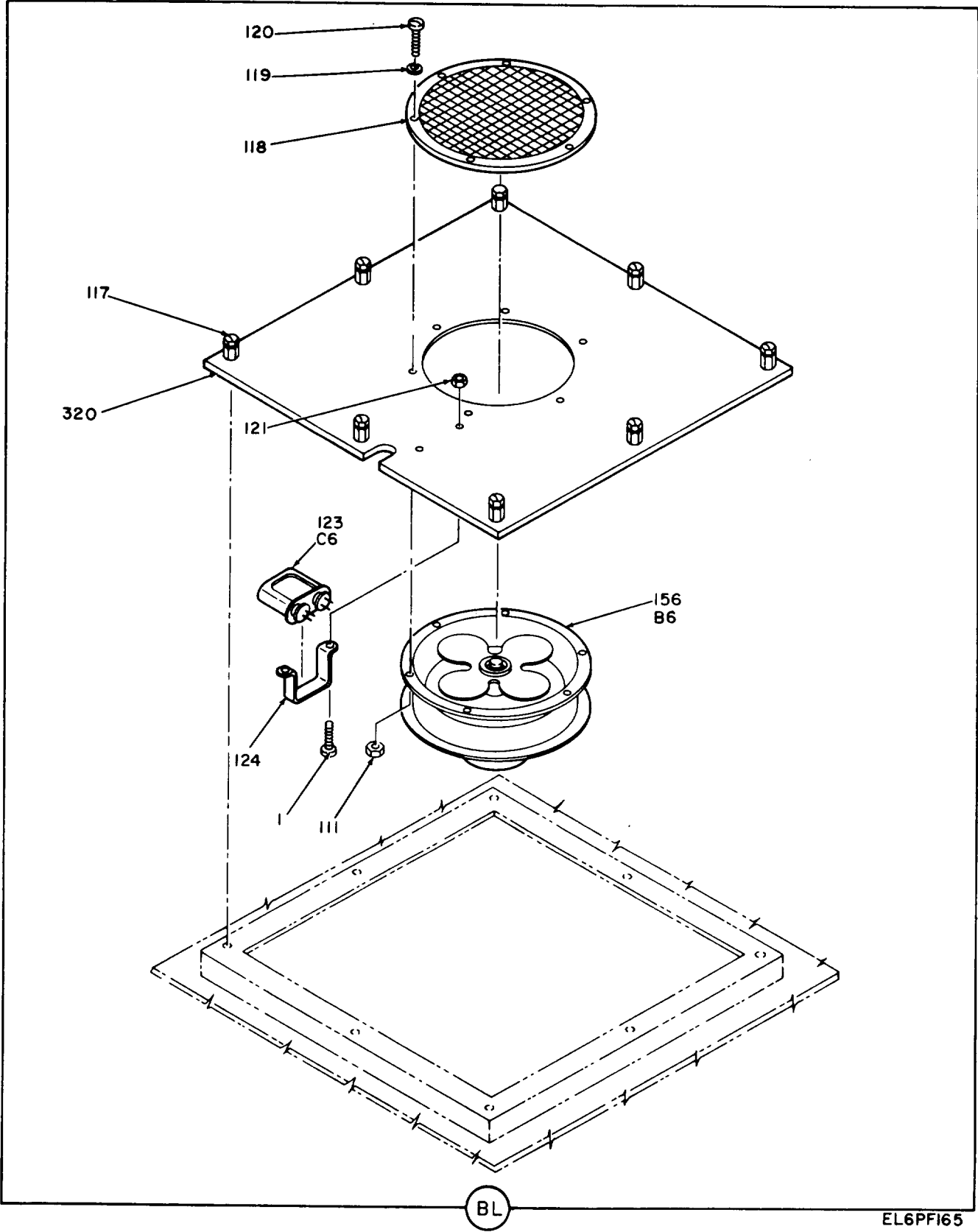

EL6PF165

Figure 18. Communication subsystem (sheet 34 of 99 sheets).

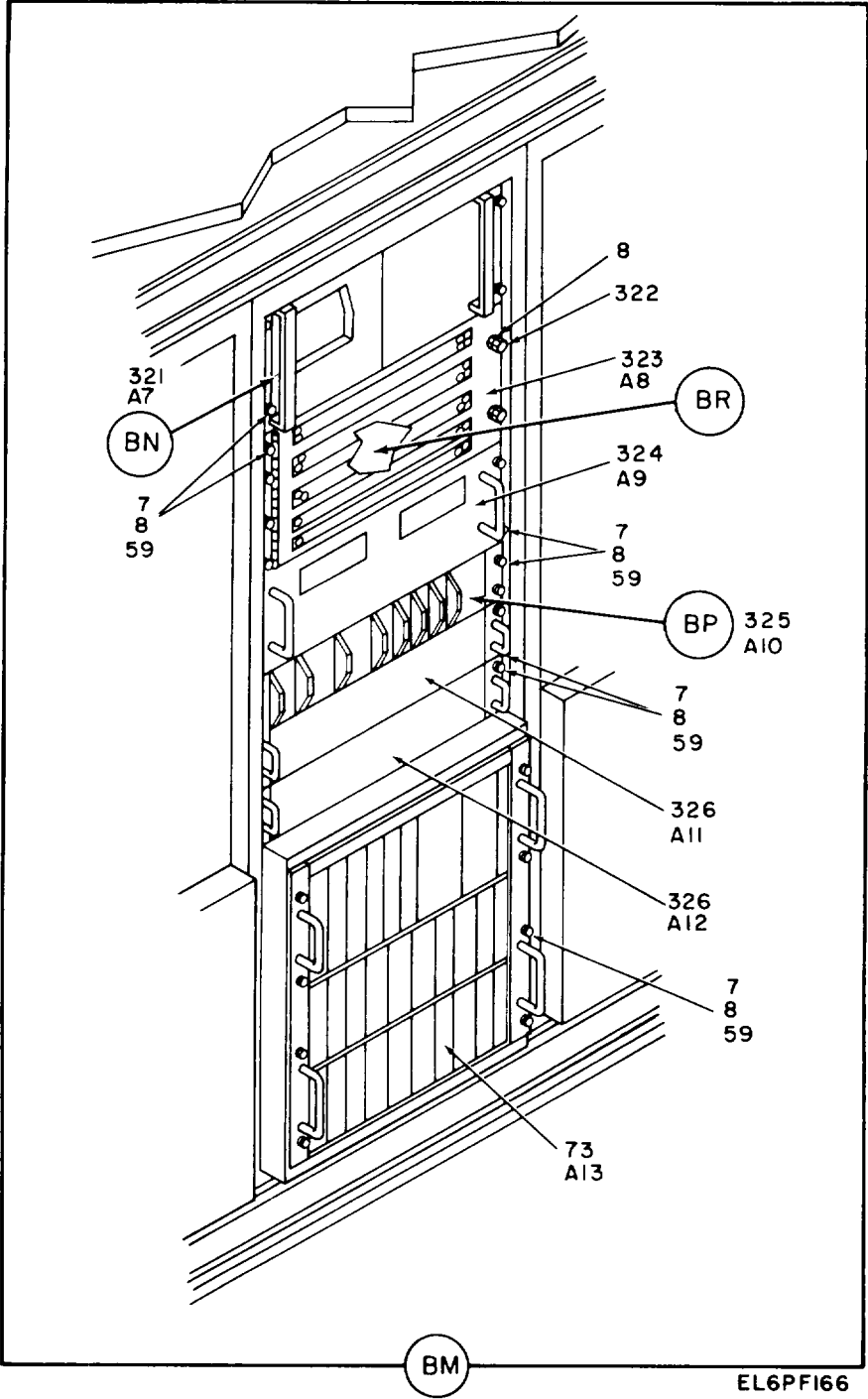
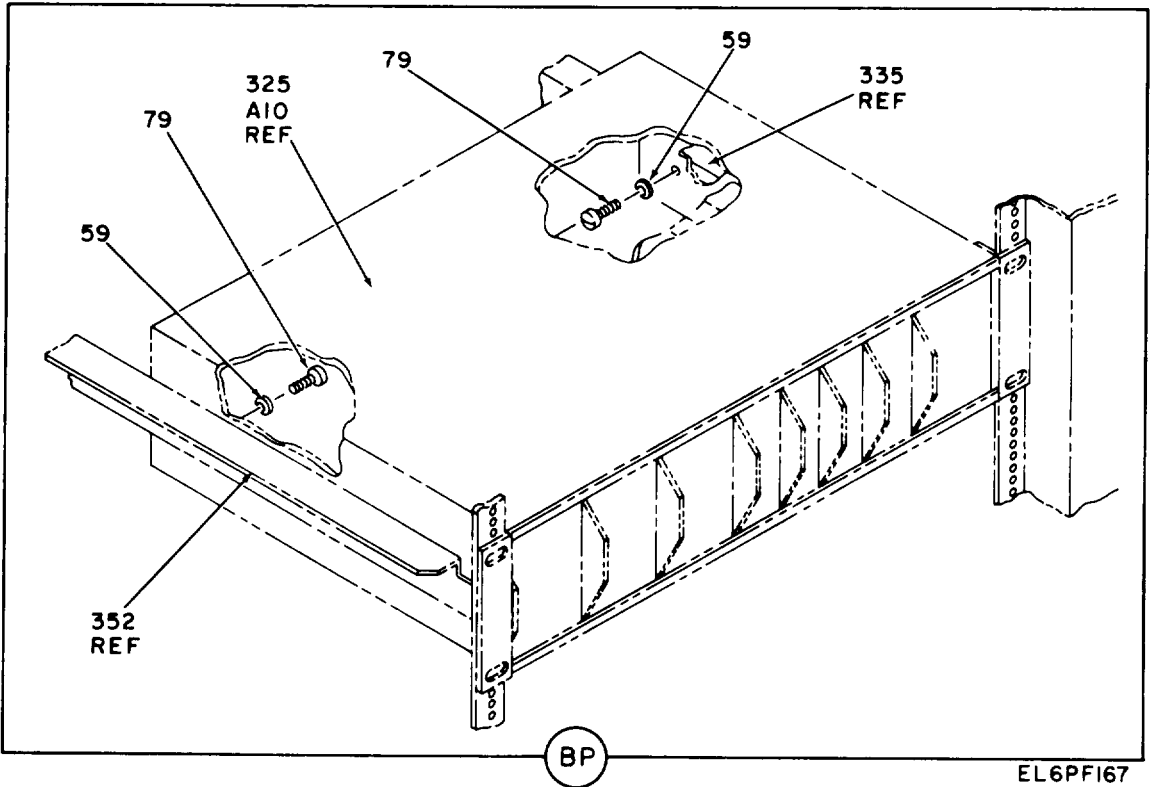
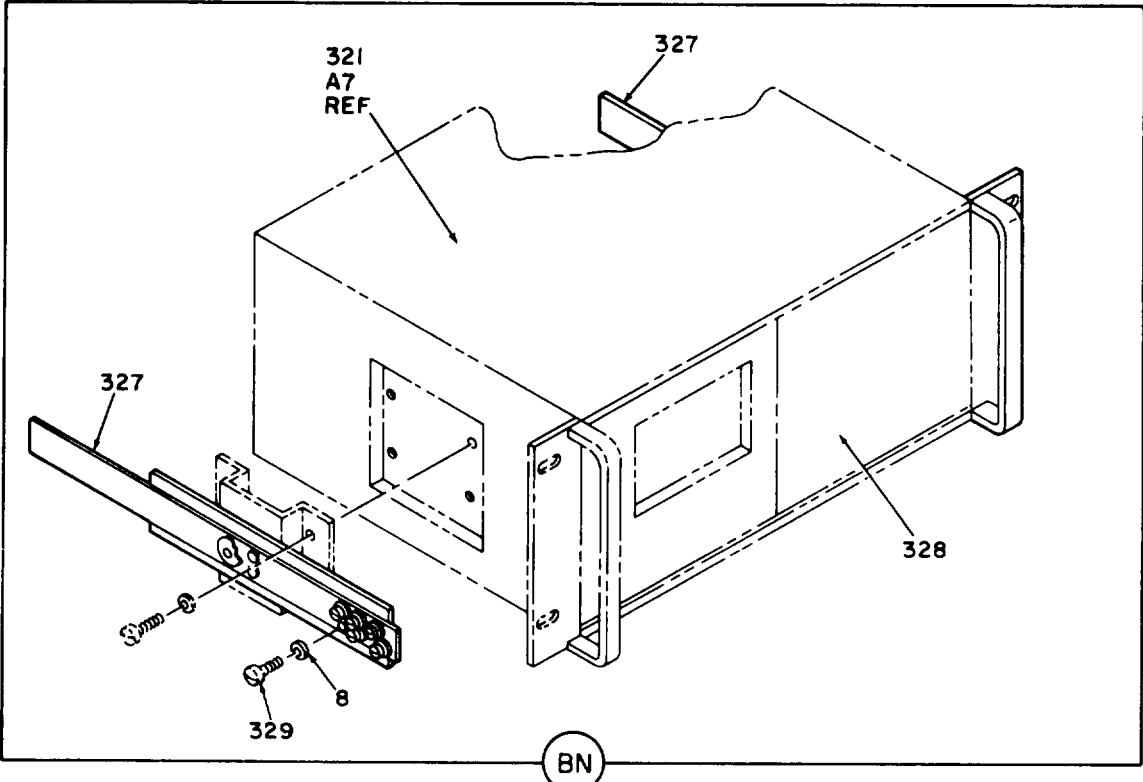

Figure 18. Communication subsystem (sheet 35 of 99 sheets).



EL6PF167

Figure 18. Communication subsystem (sheet 36 of 99 sheets).

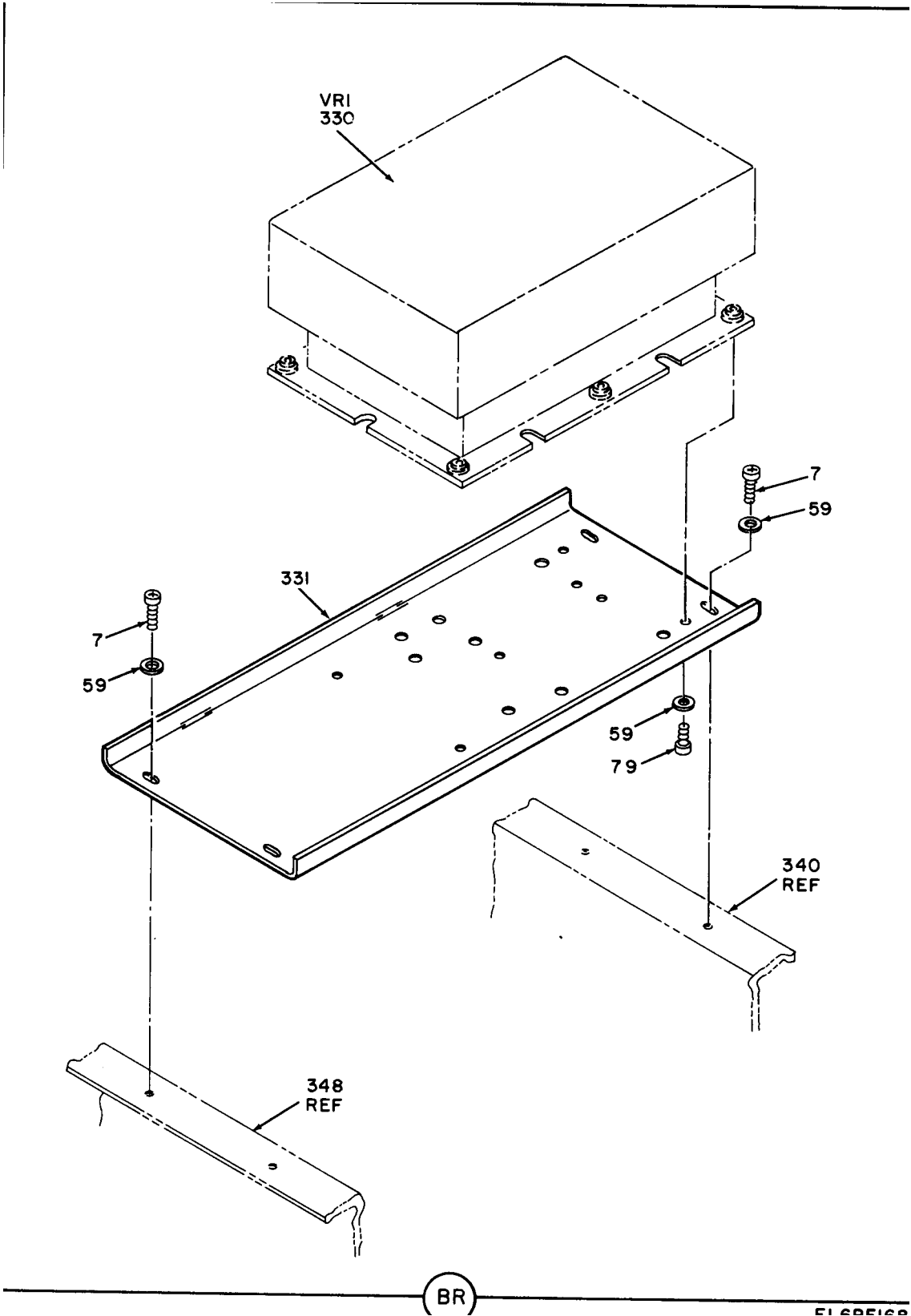
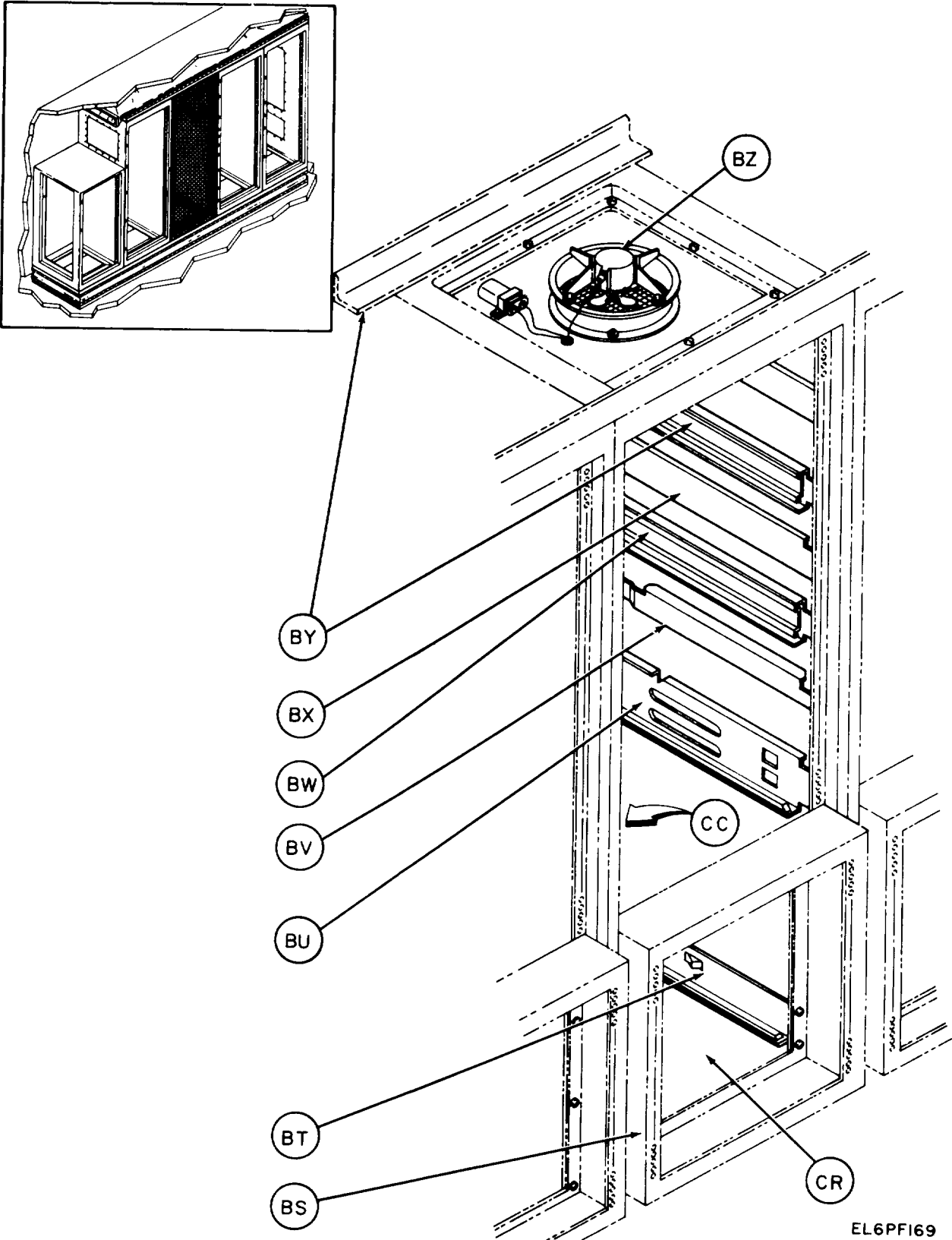

Figure 18. Communication subsystem (sheet 37 of 99 sheets).



EL6PF169

Figure 18. Communication subsystem (sheet 38 of 99 sheets).



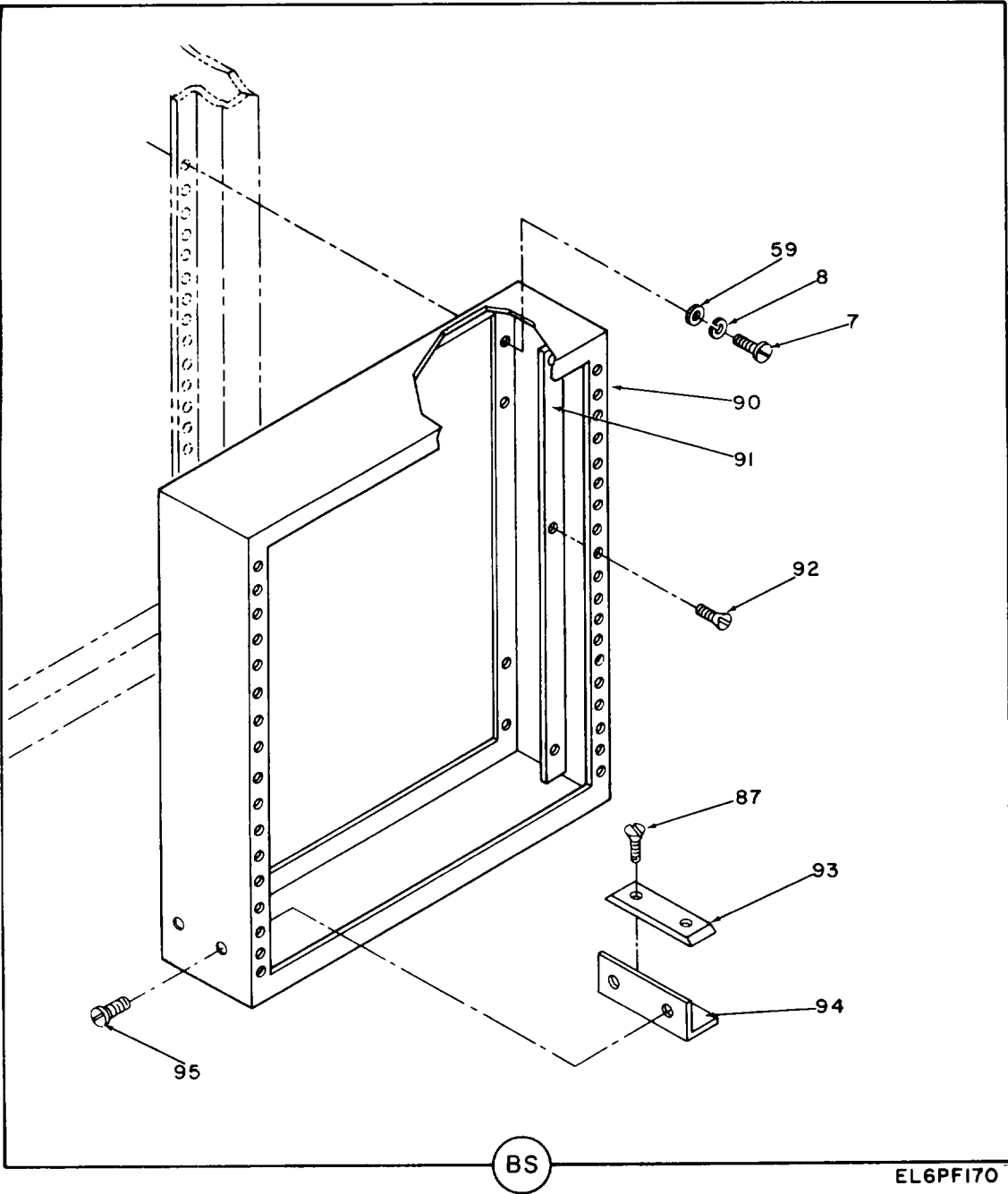
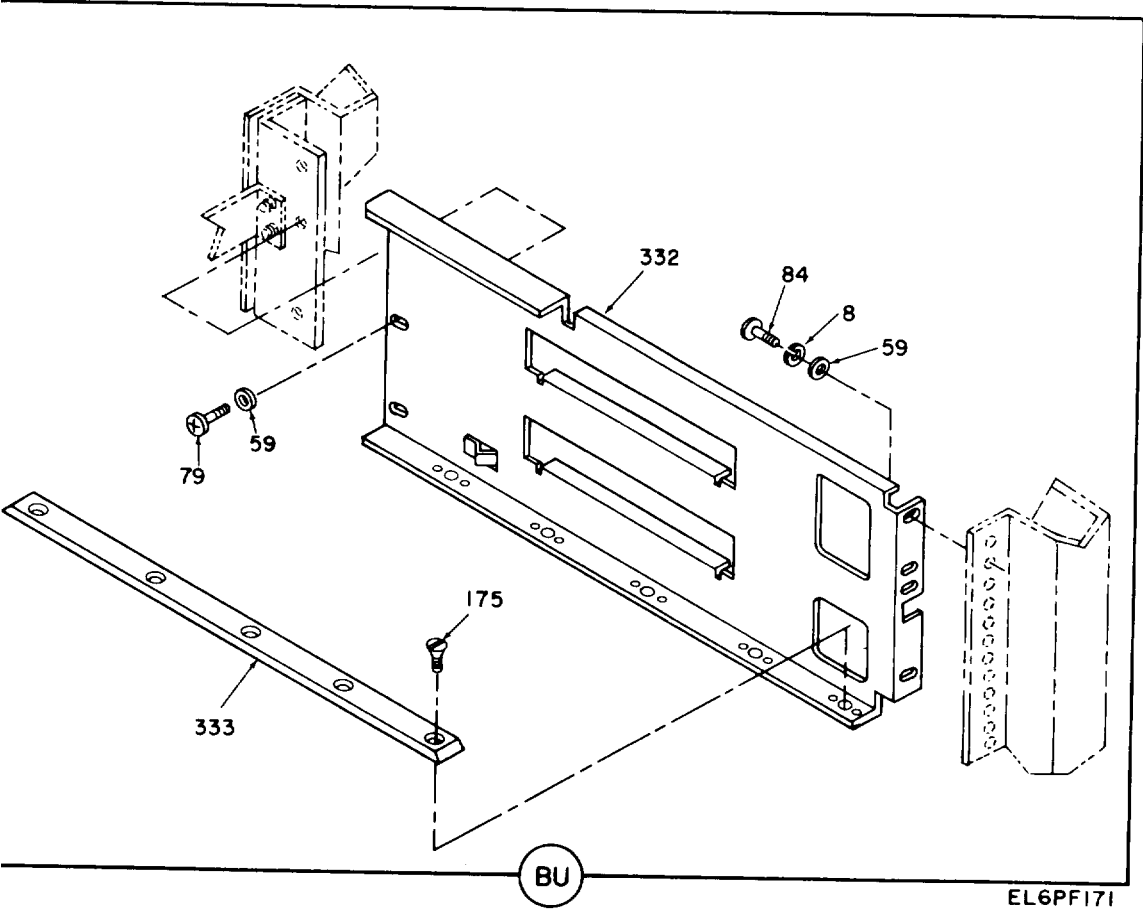
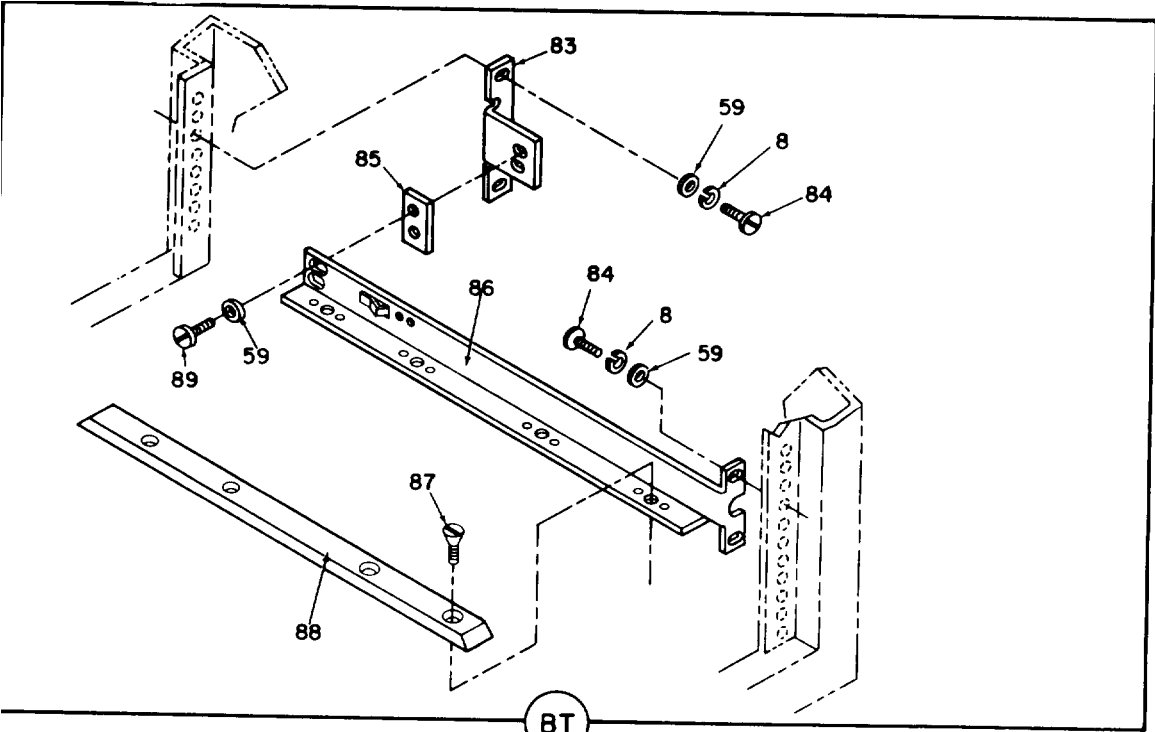
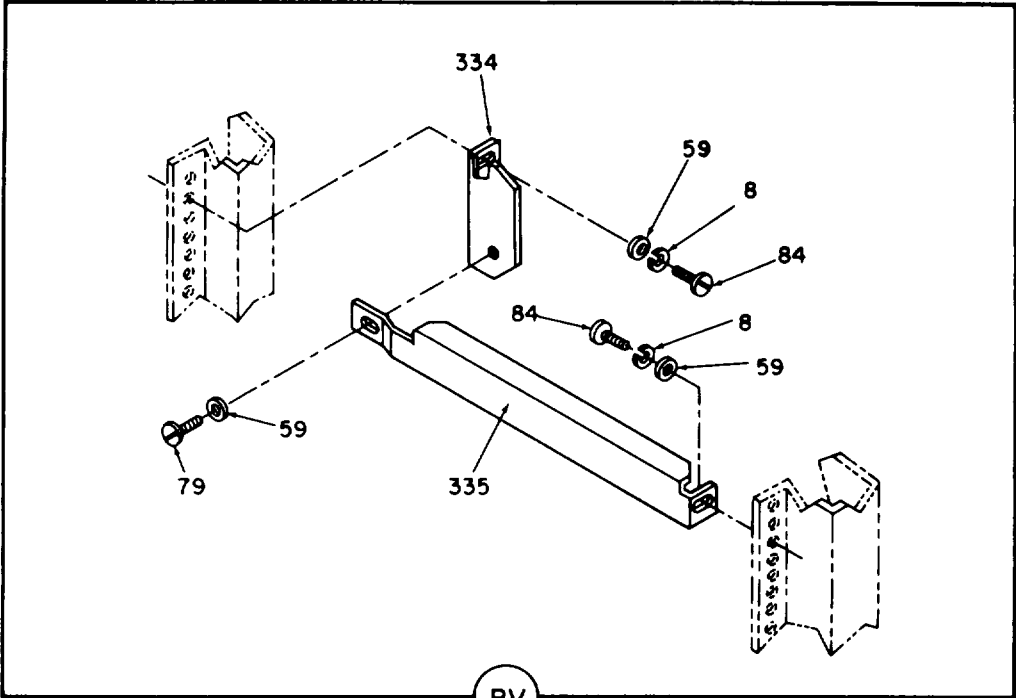

Figure 18. Communication subsystem (sheet 39 of 99 sheets).



EL6PF171

Figure 18. Communication subsystem (sheet 40 of 99 sheets).



BV

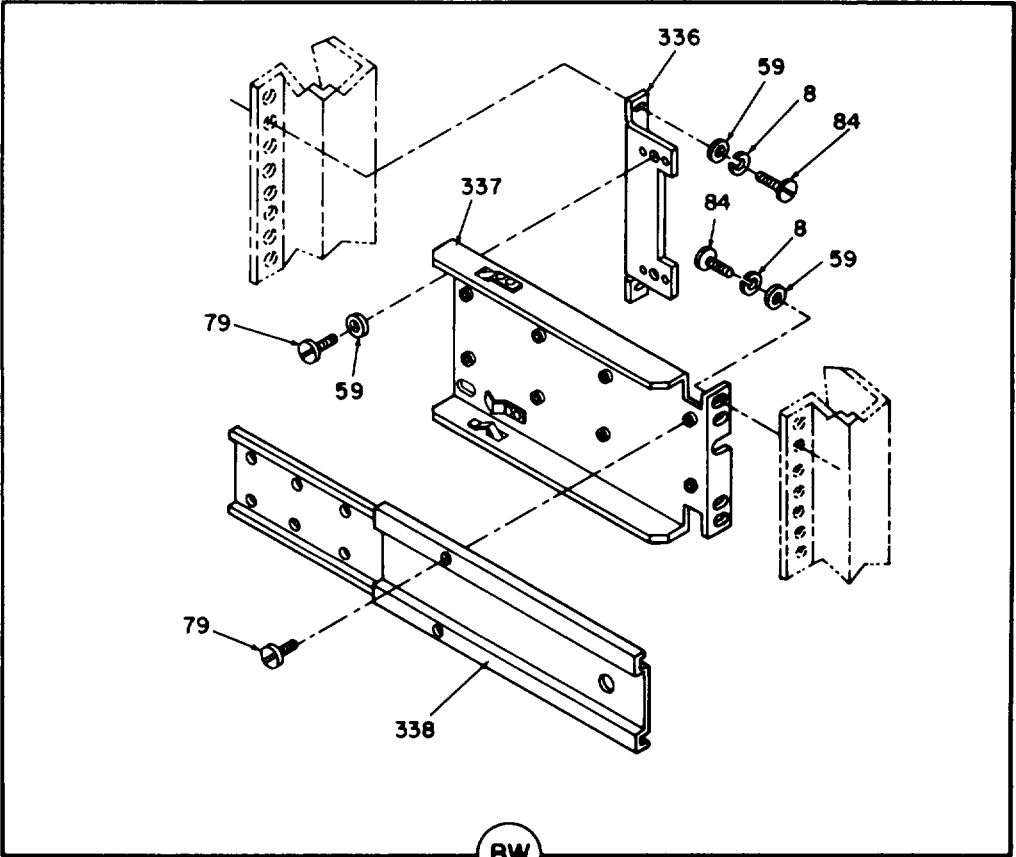

BW

EL6PFI72

Figure 18. Communication subsystem (sheet 41 of 99 sheets).

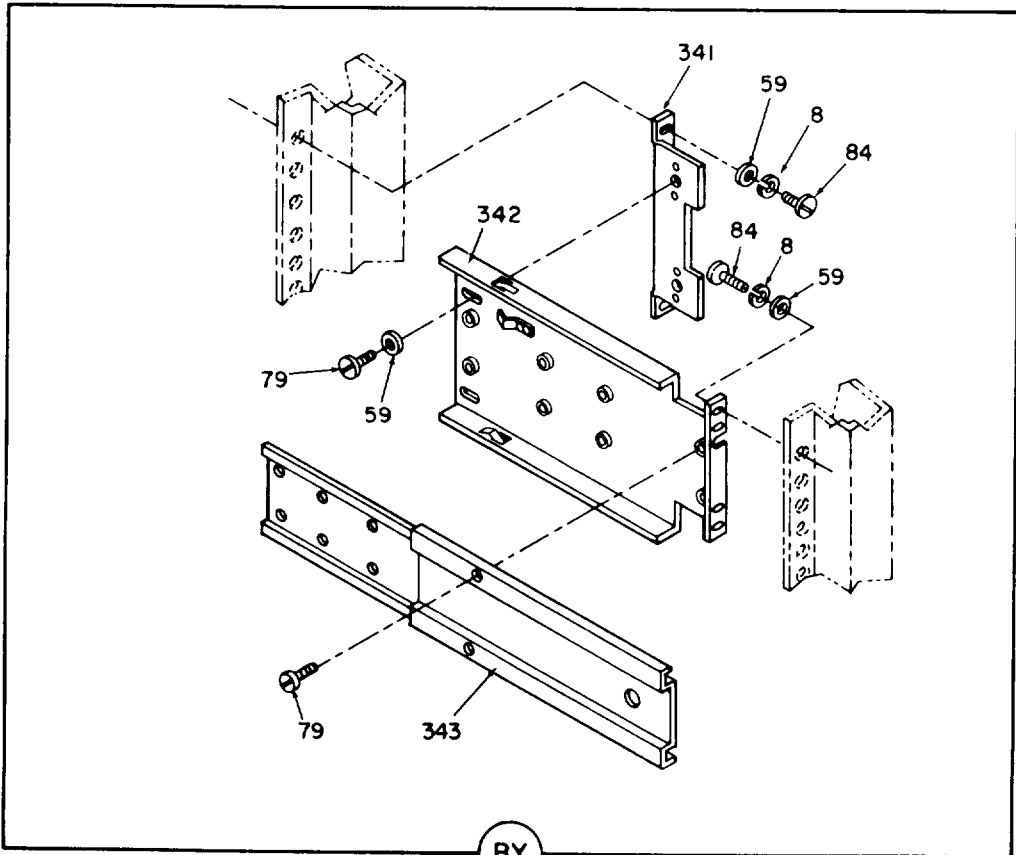
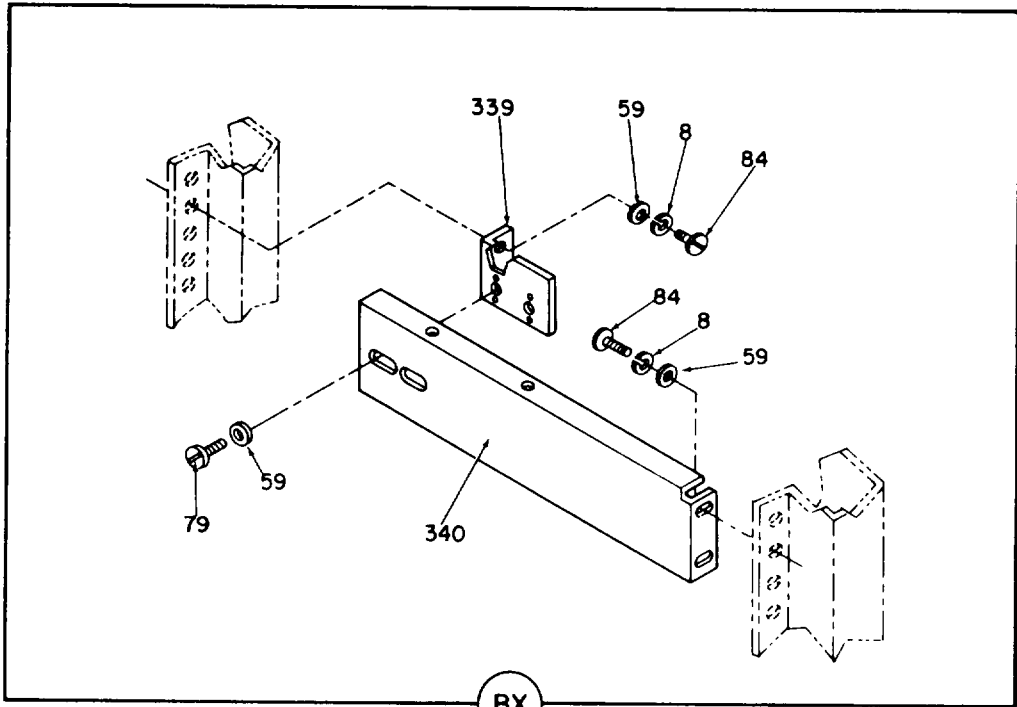

EL6PF173

Figure 18. Communication subsystem (sheet 42 of 99 sheets).

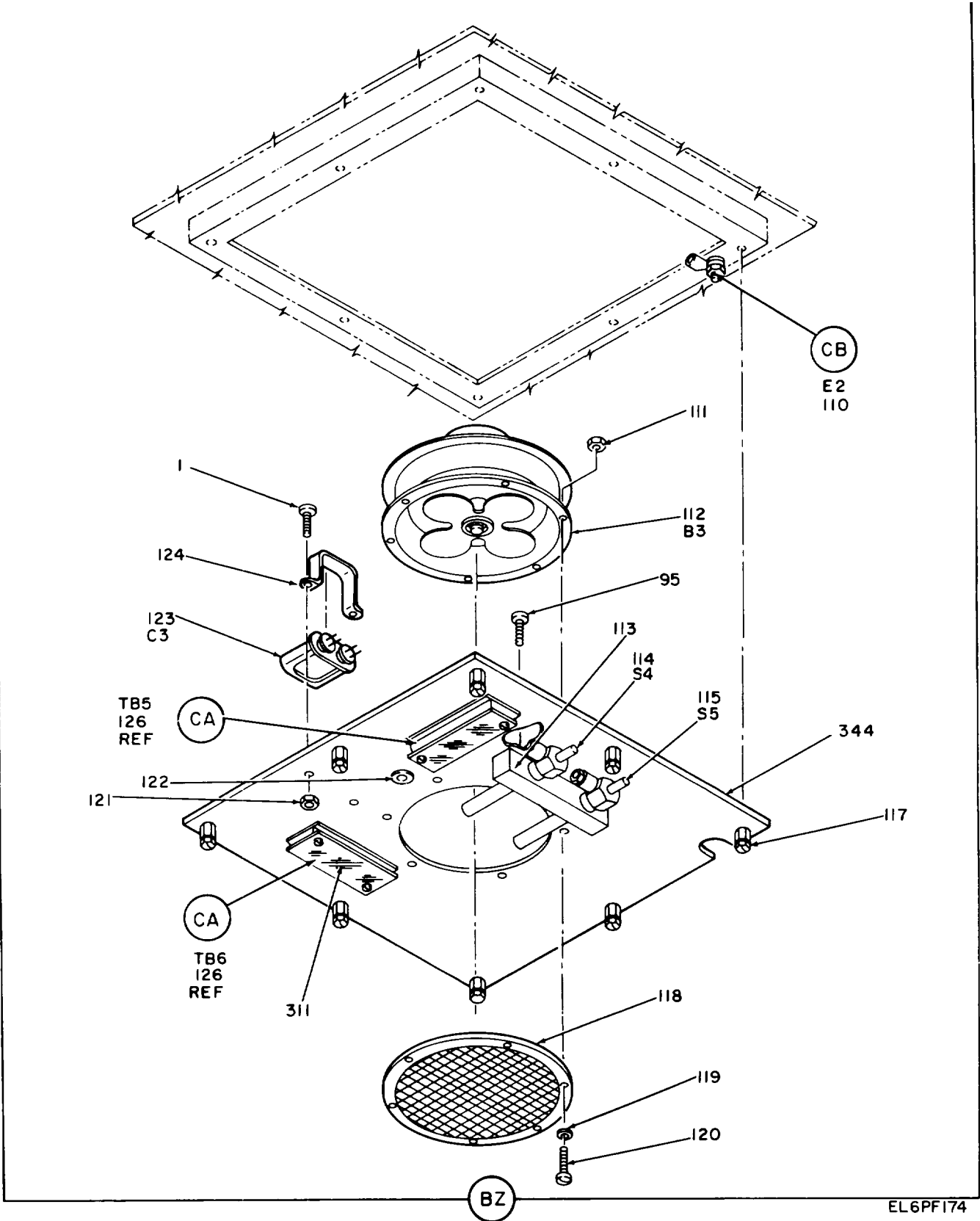
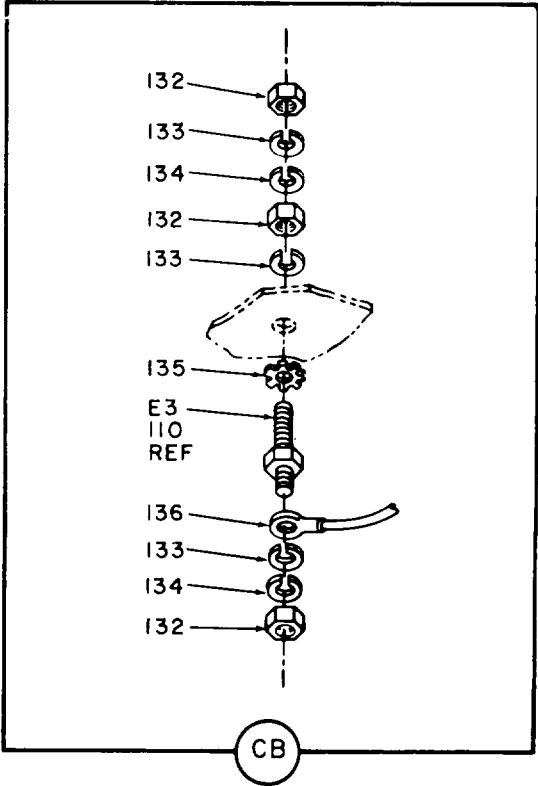
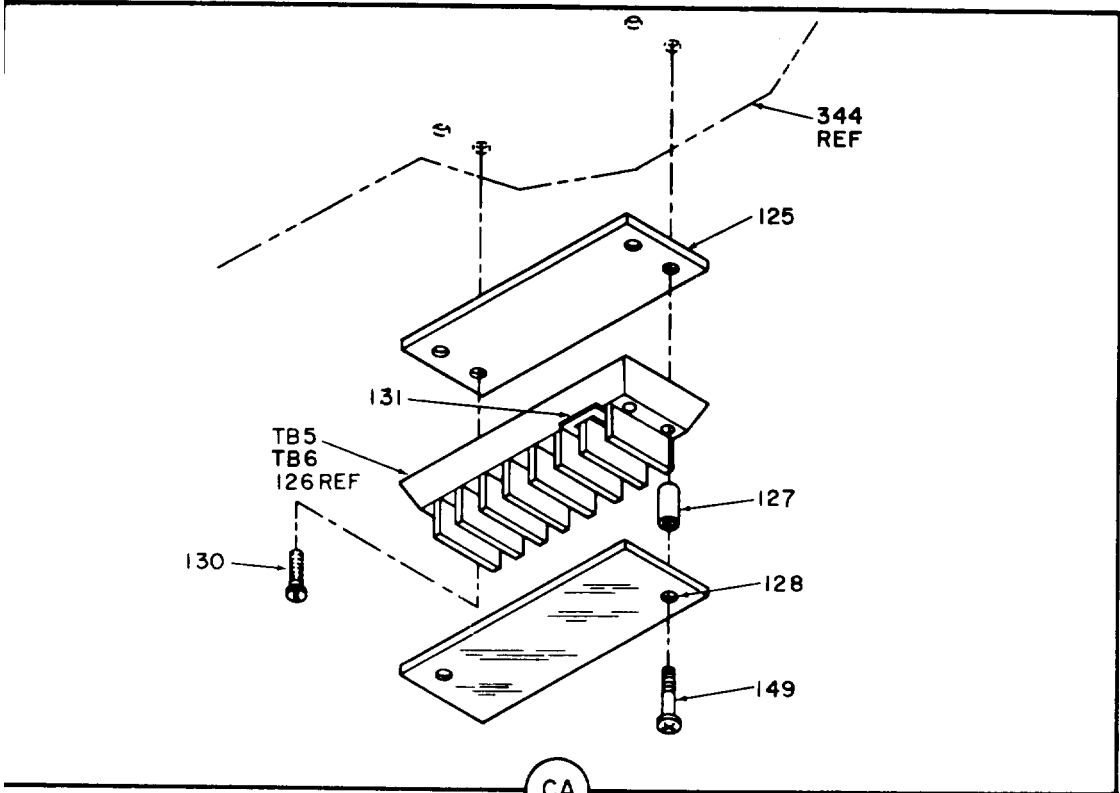
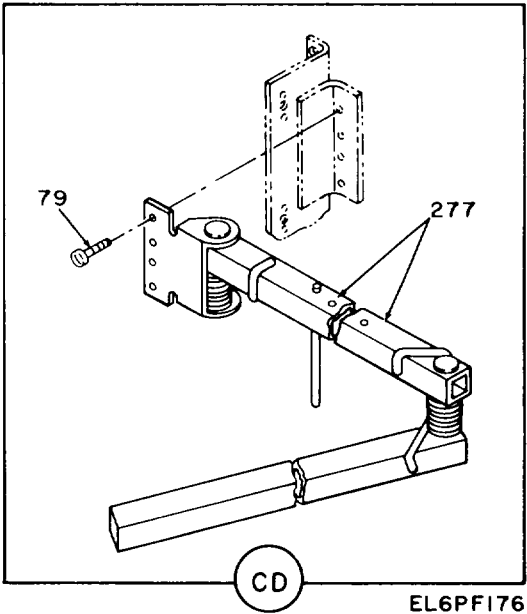
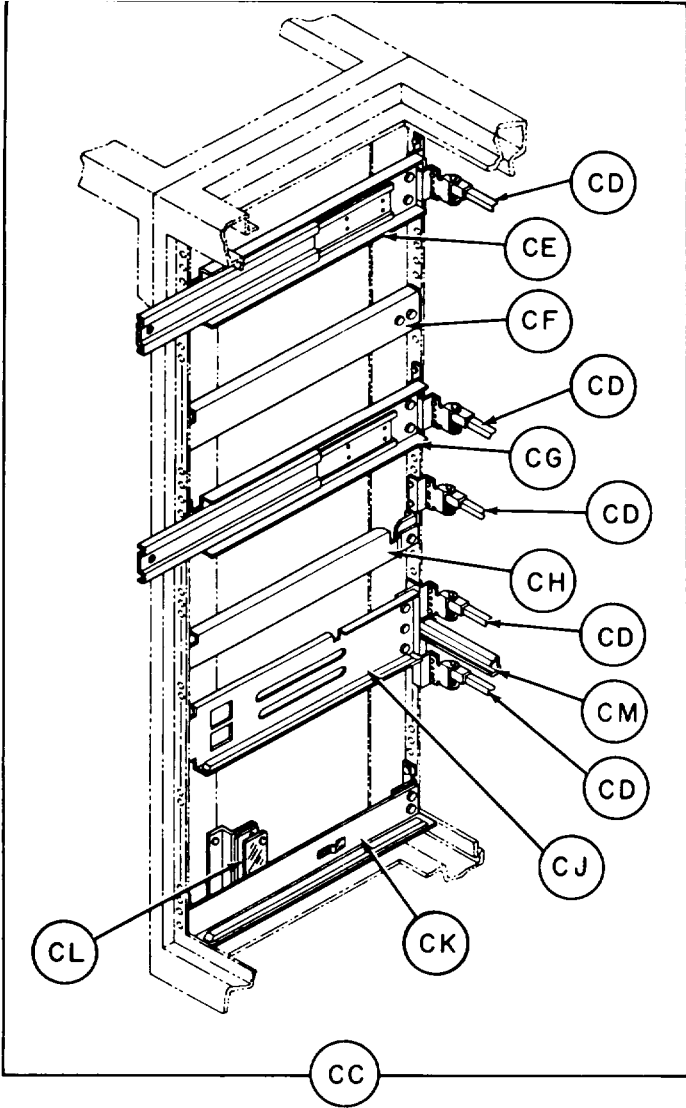

Figure 18. Communication subsystem (sheet 43 of 99 sheets).



EL6PF175

Figure 18. Communication subsystem (sheet 44 of 99 sheets).



EL6PF176

Figure 18. Communication subsystem (sheet 45 of 99 sheets).

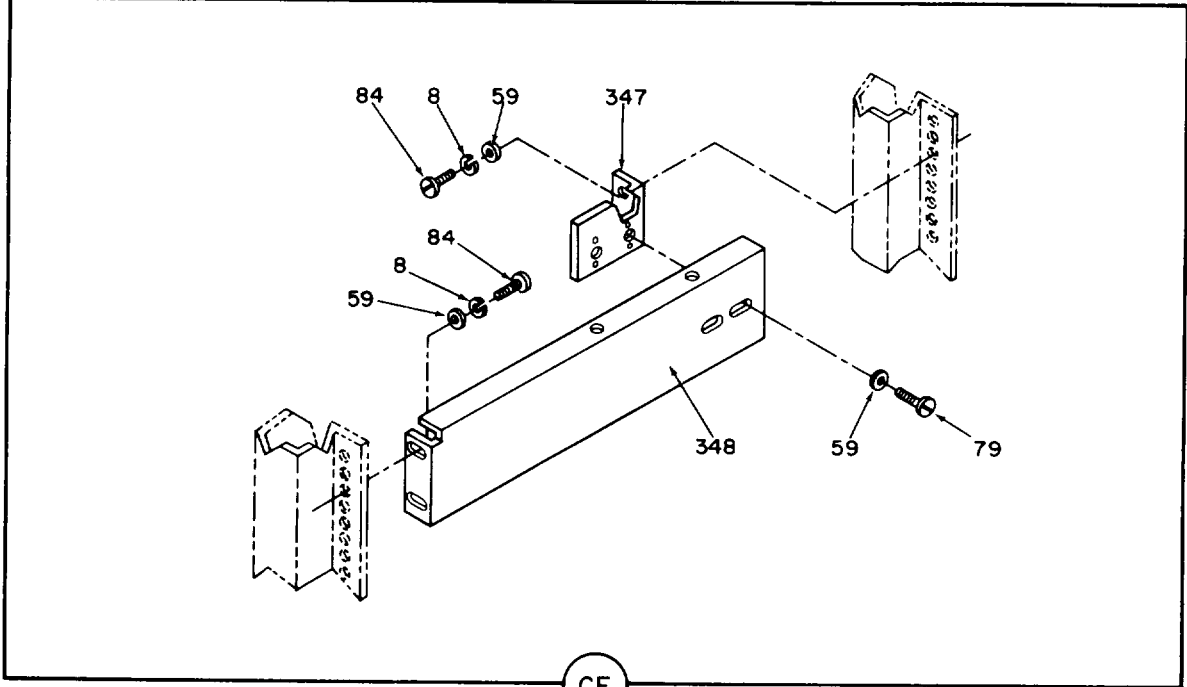
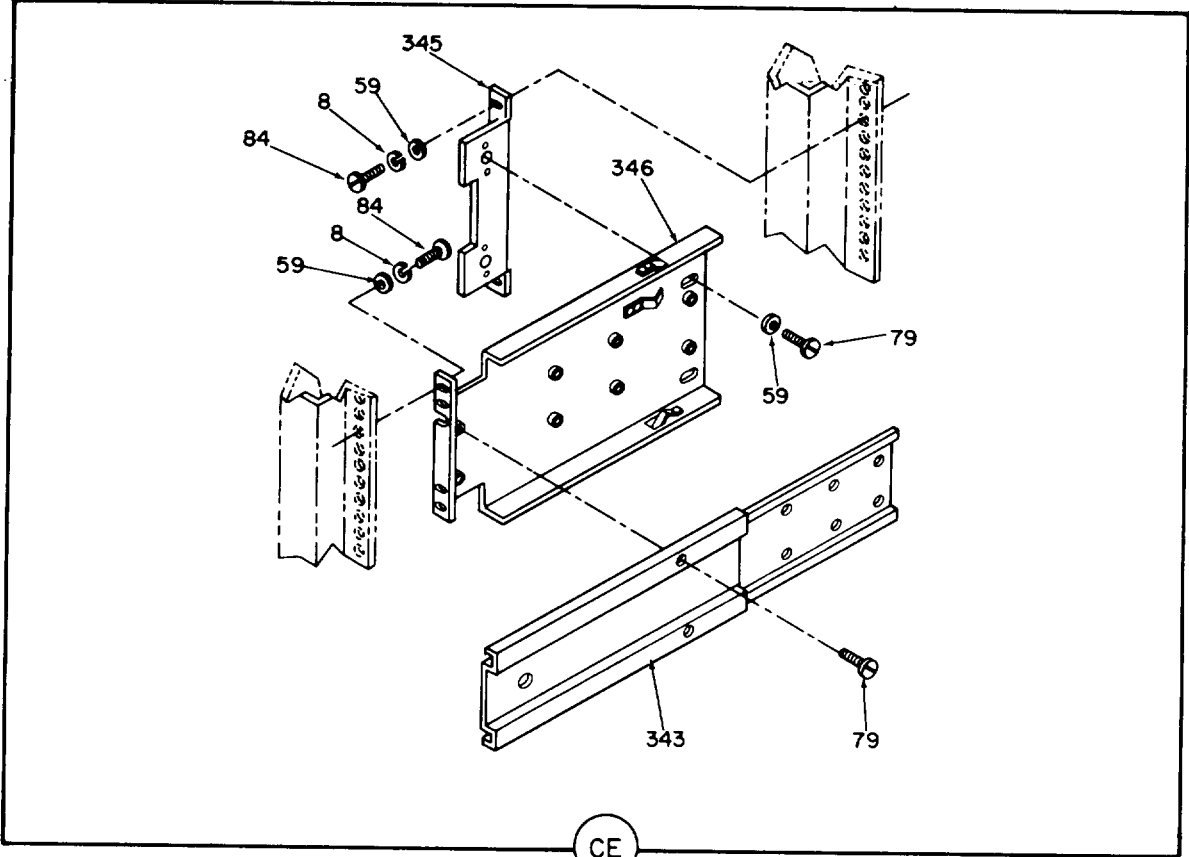

EL6PF177

Figure 18. Communication subsystem (sheet 46 of 99 sheets).



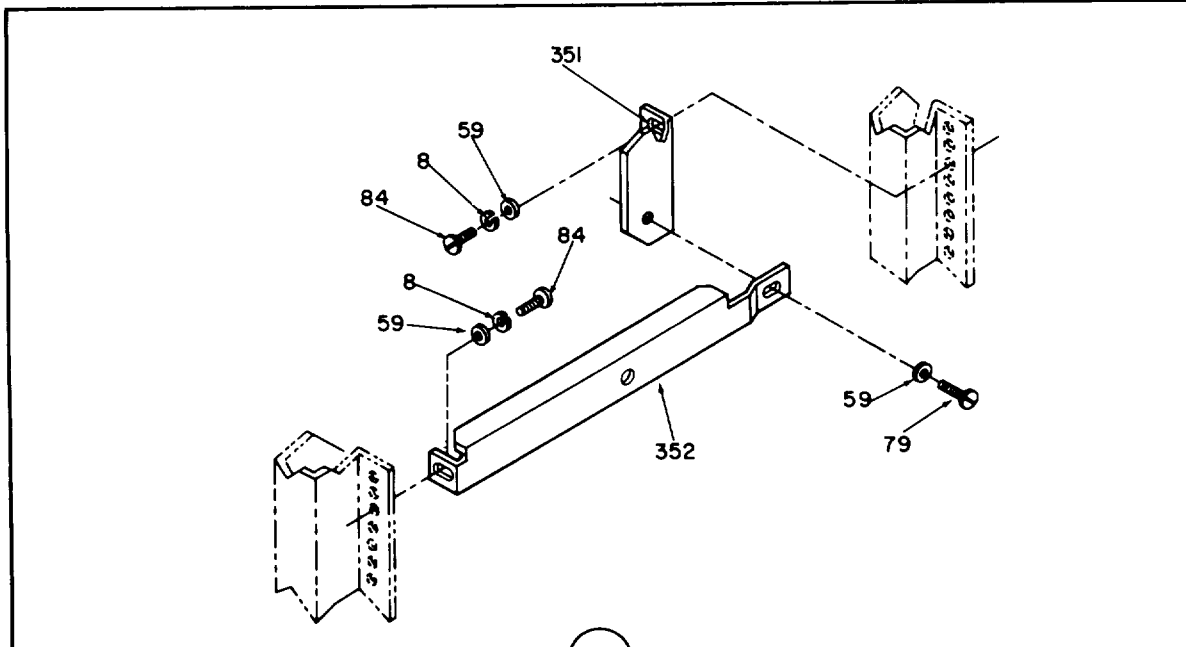
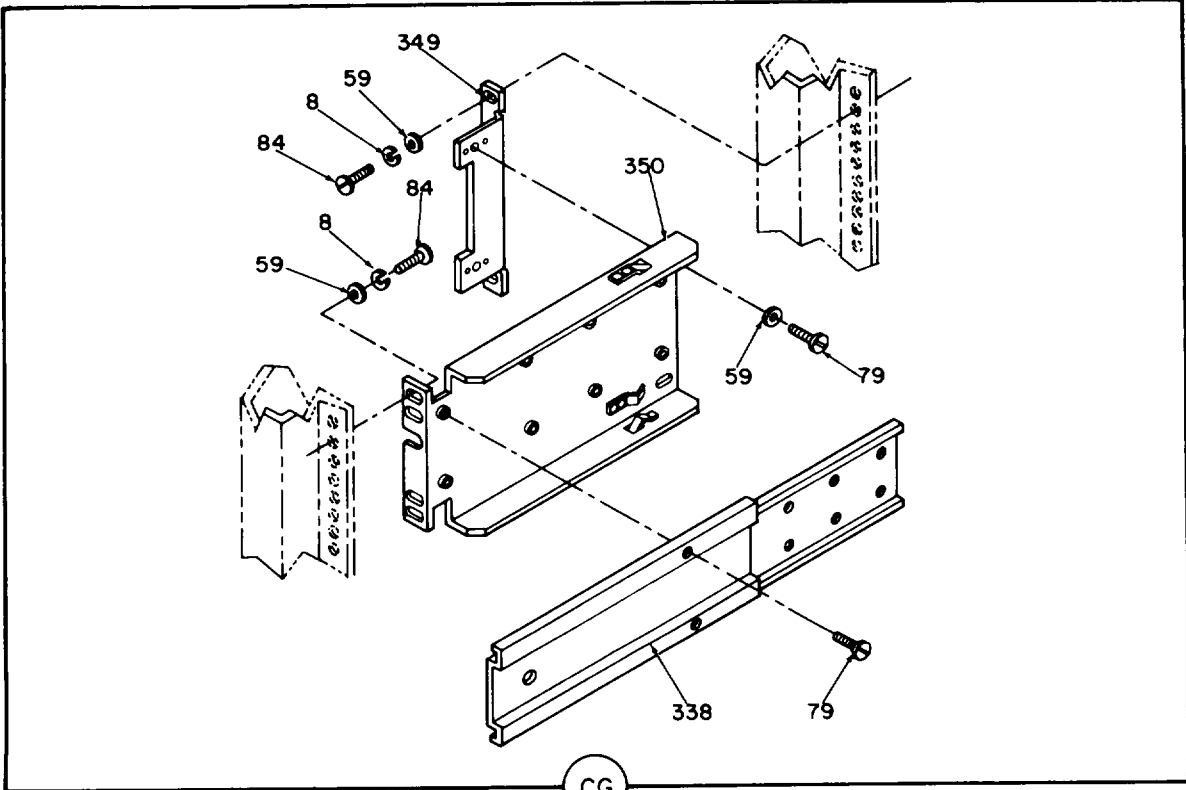
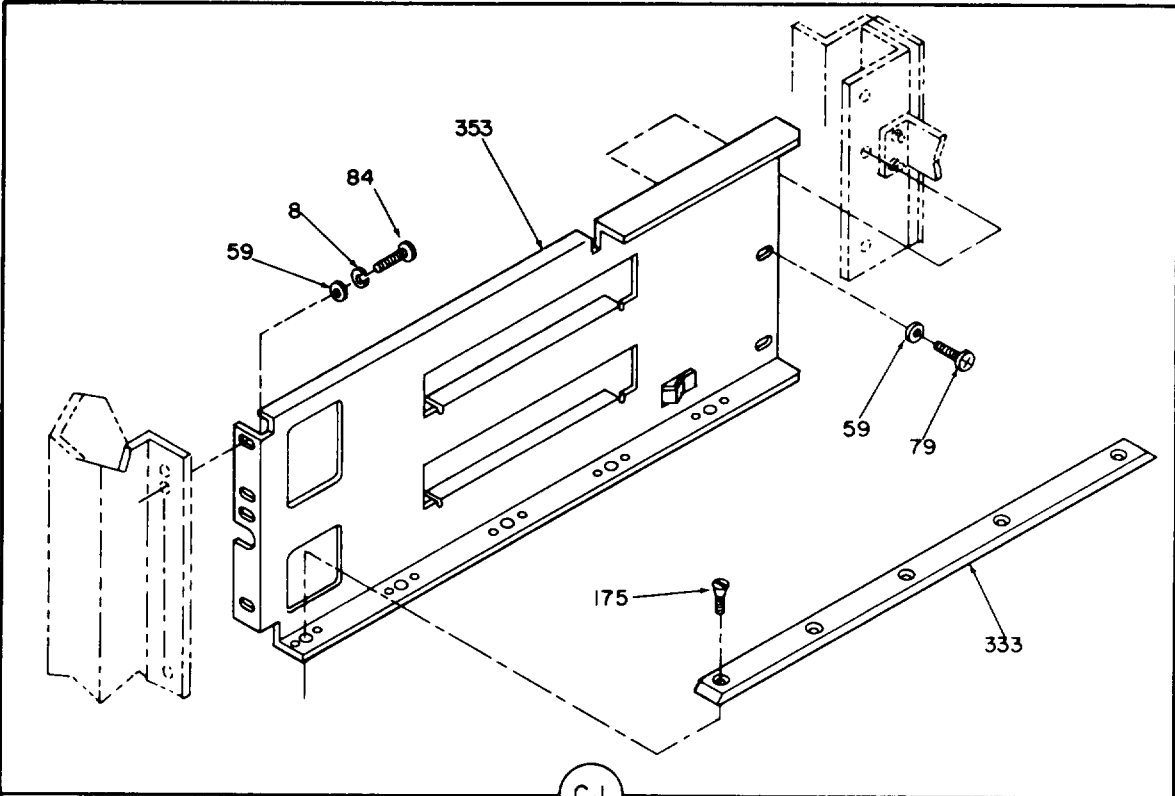
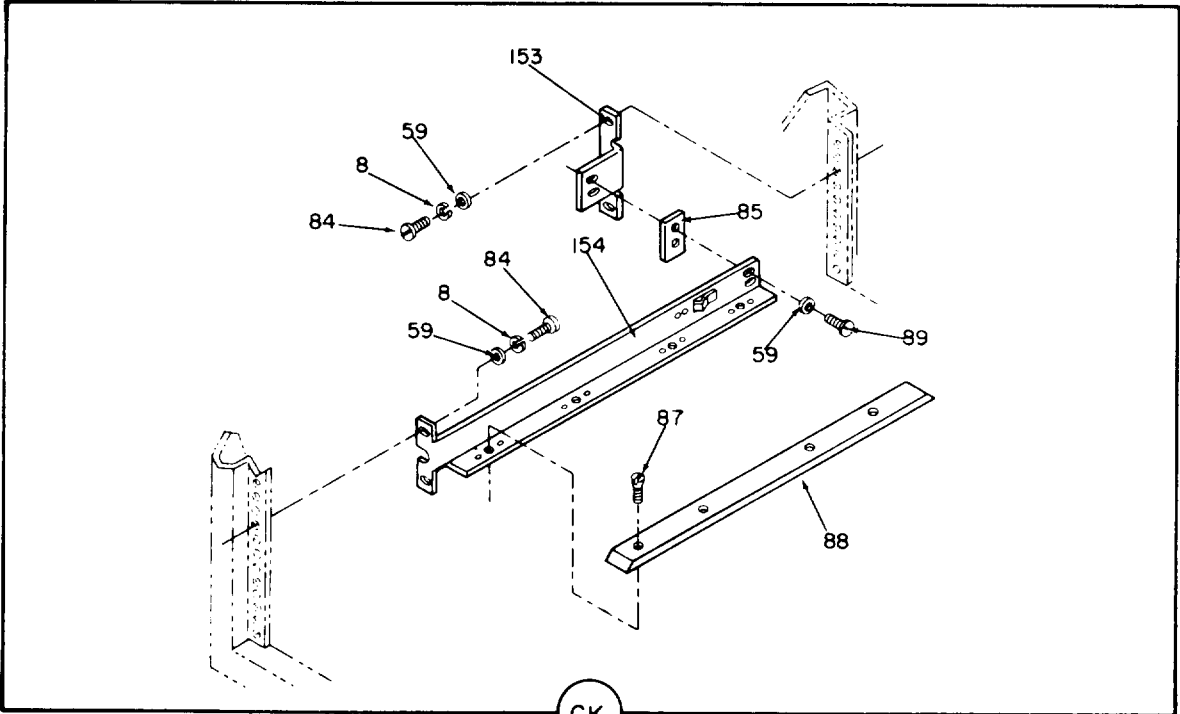

Figure 18. Communication subsystem (sheet 47 of 99 sheets).



CJ



CK

FI 6PF179

Figure 18. Communication subsystem (sheet 48 of 99 sheets).

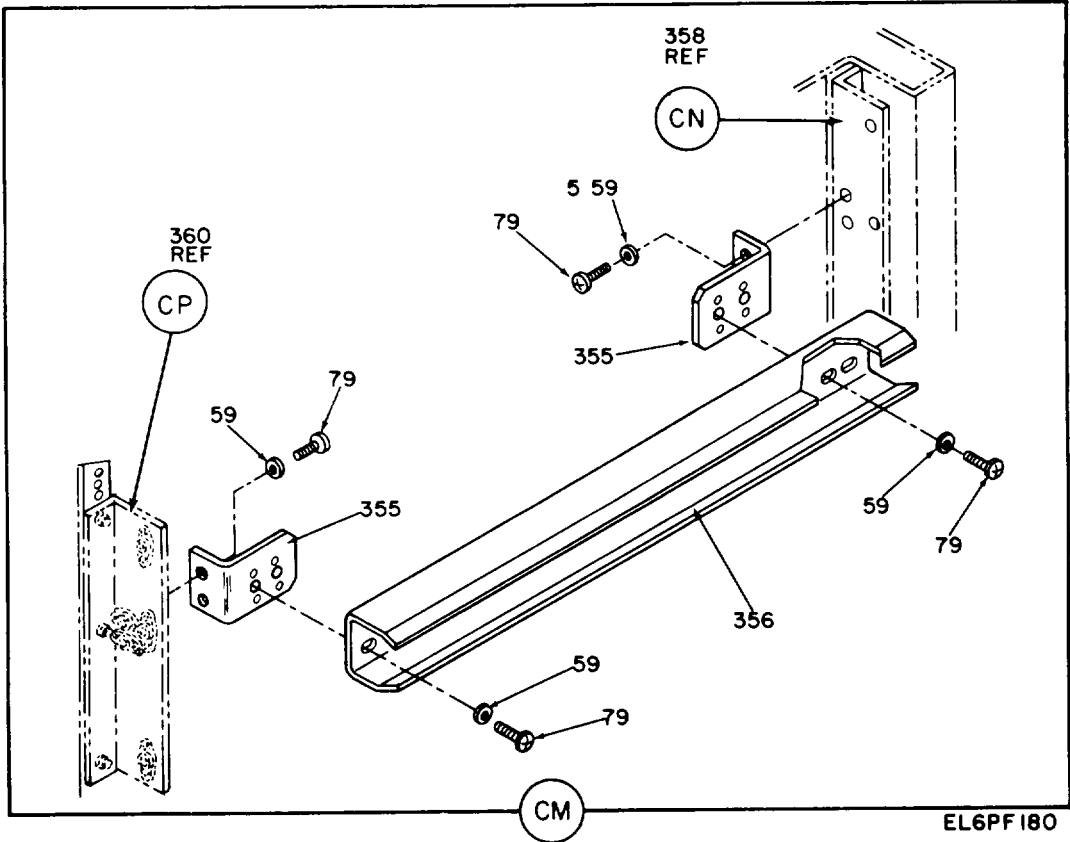
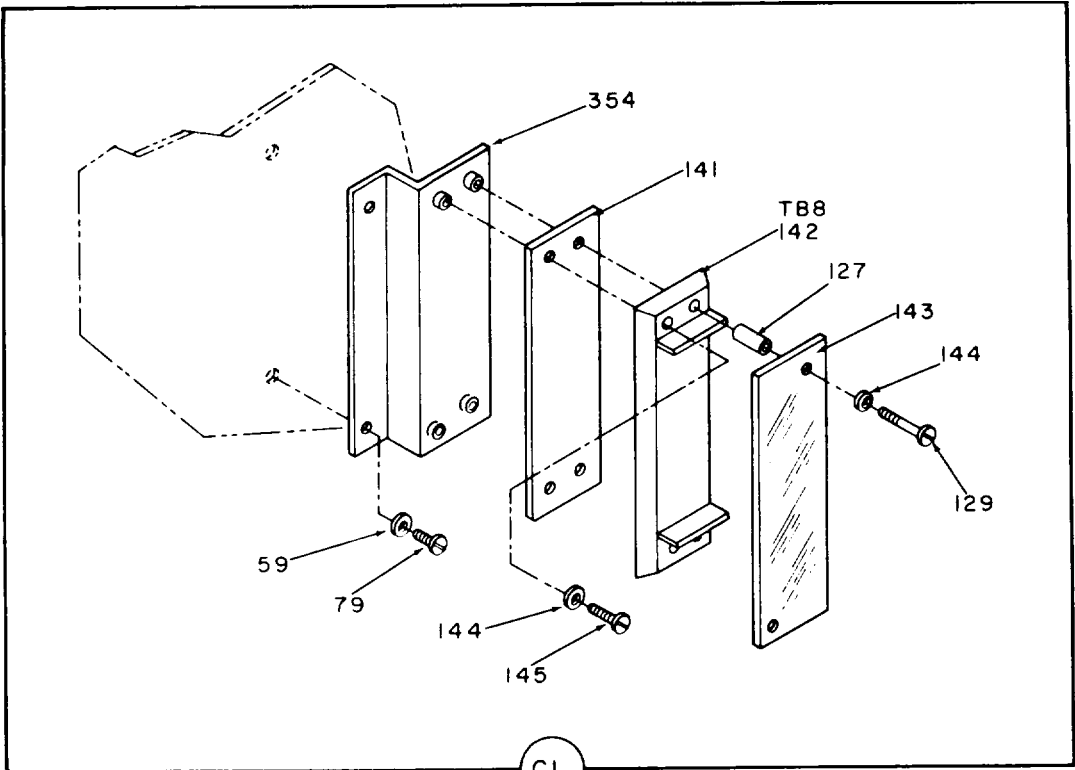

Figure 18. Communication subsystem (sheet 49 of 99 sheets).

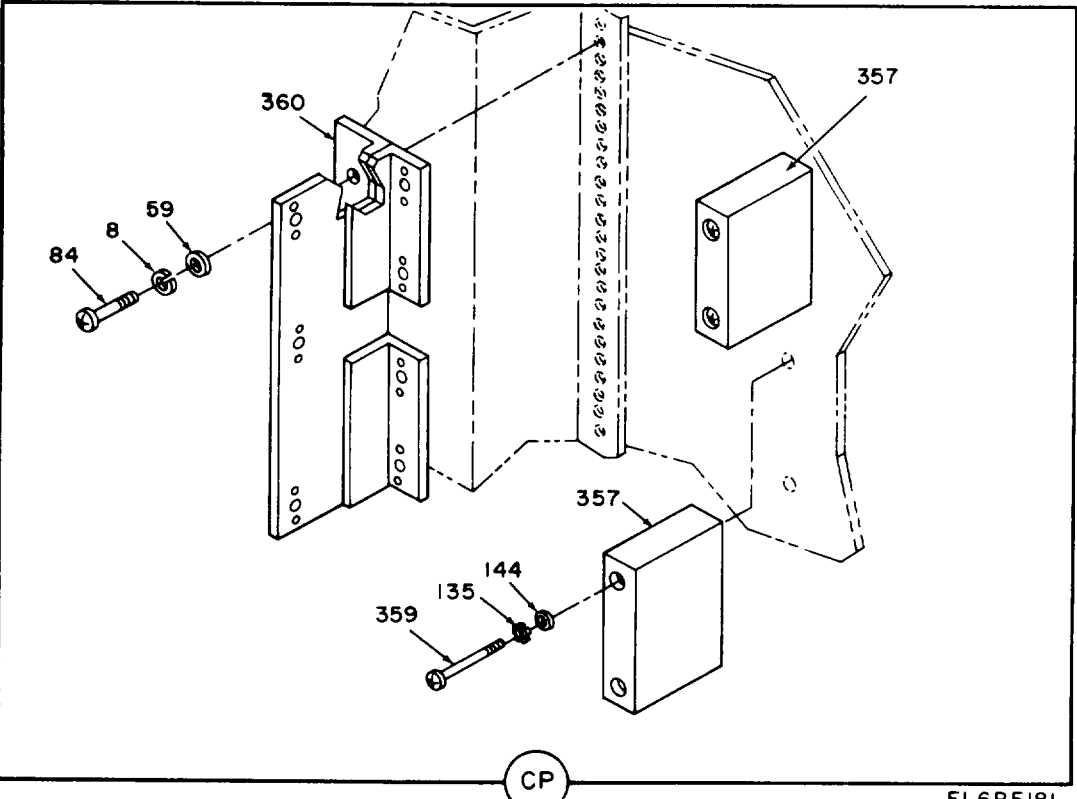
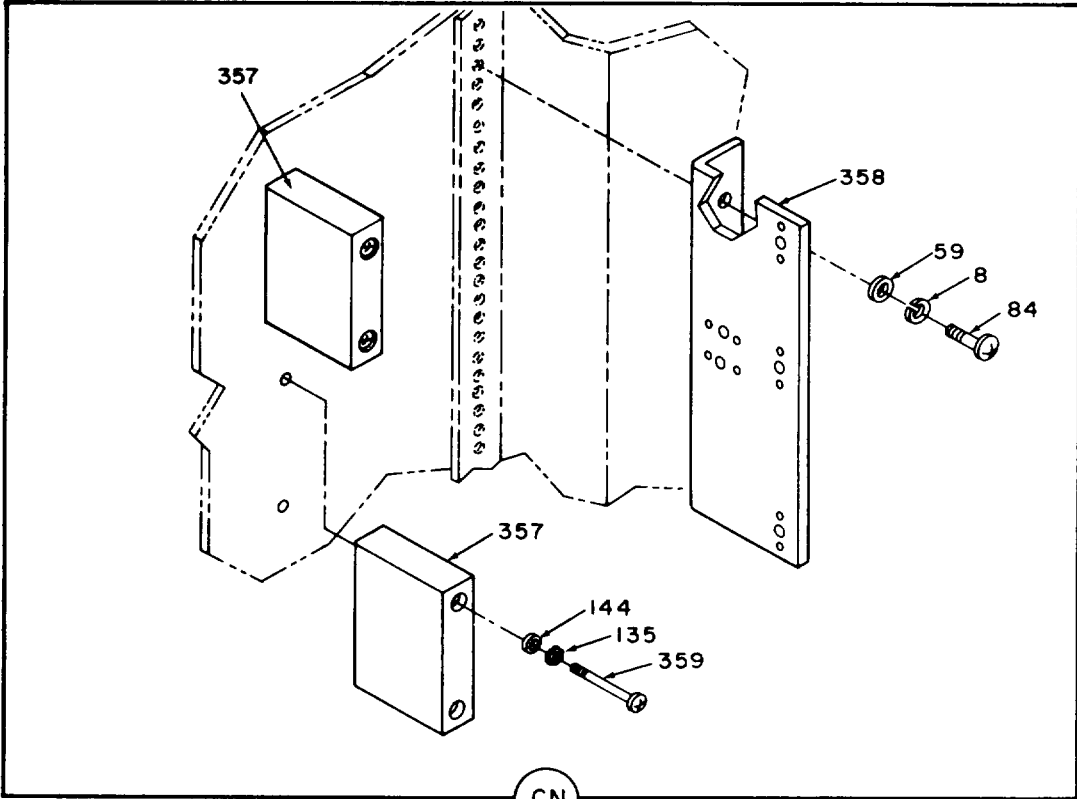
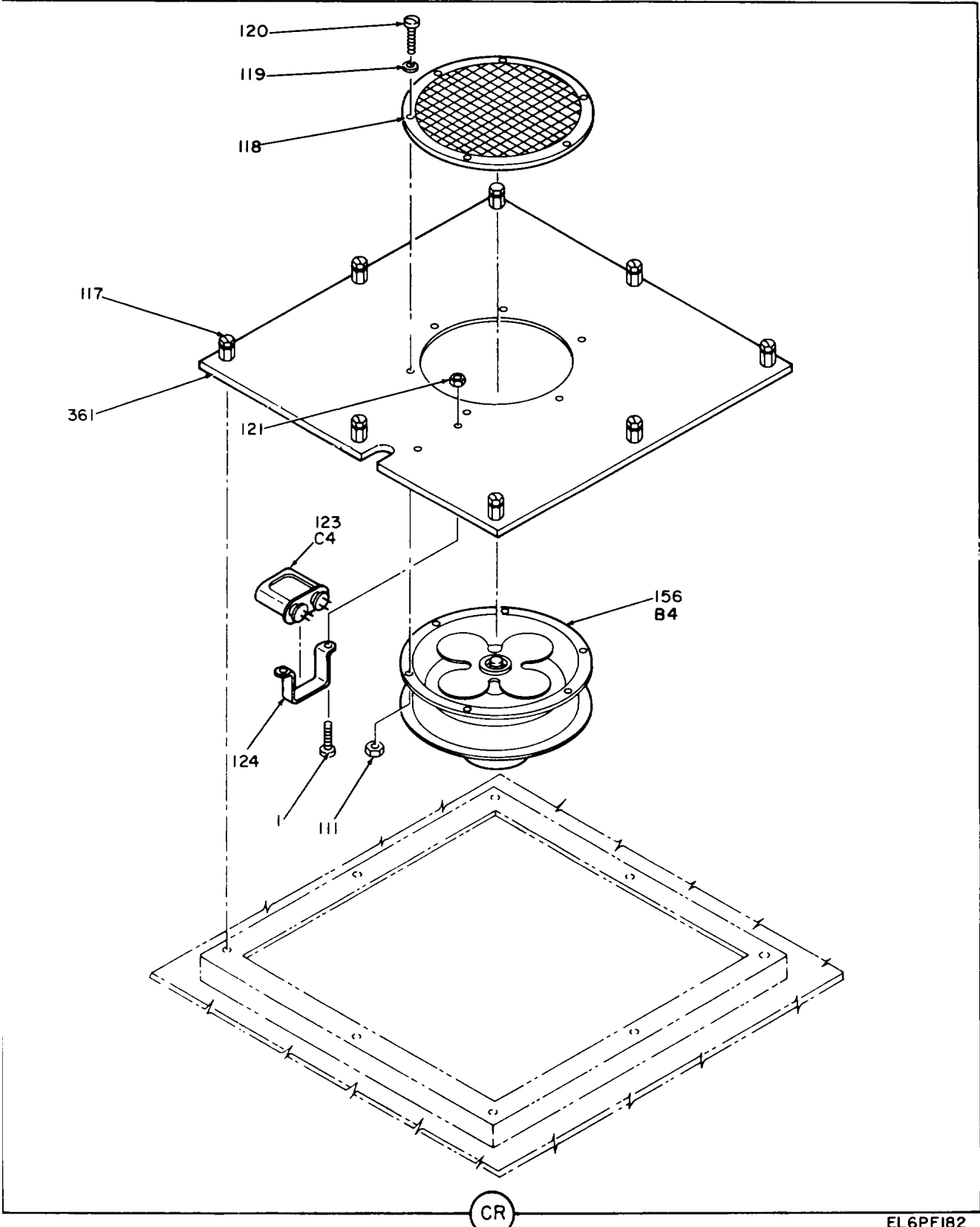
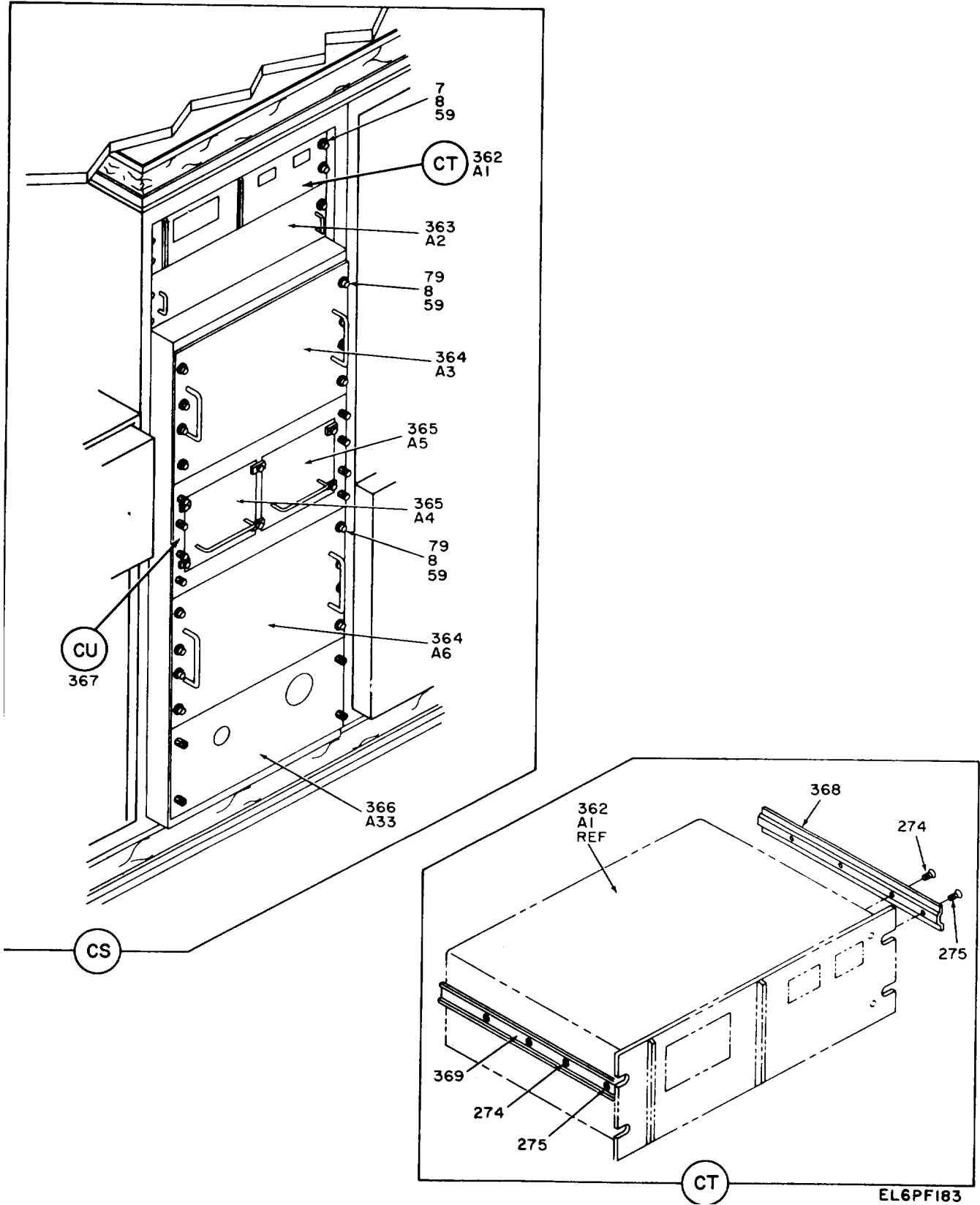

Figure 18. Communication subsystem (sheet 50 of 99 sheets).



EL6PF182

Figure 18. Communication subsystem (sheet 51 of 99 sheets).



EL6PF183

Figure 18. Communication subsystem (sheet 52 of 99 sheets).

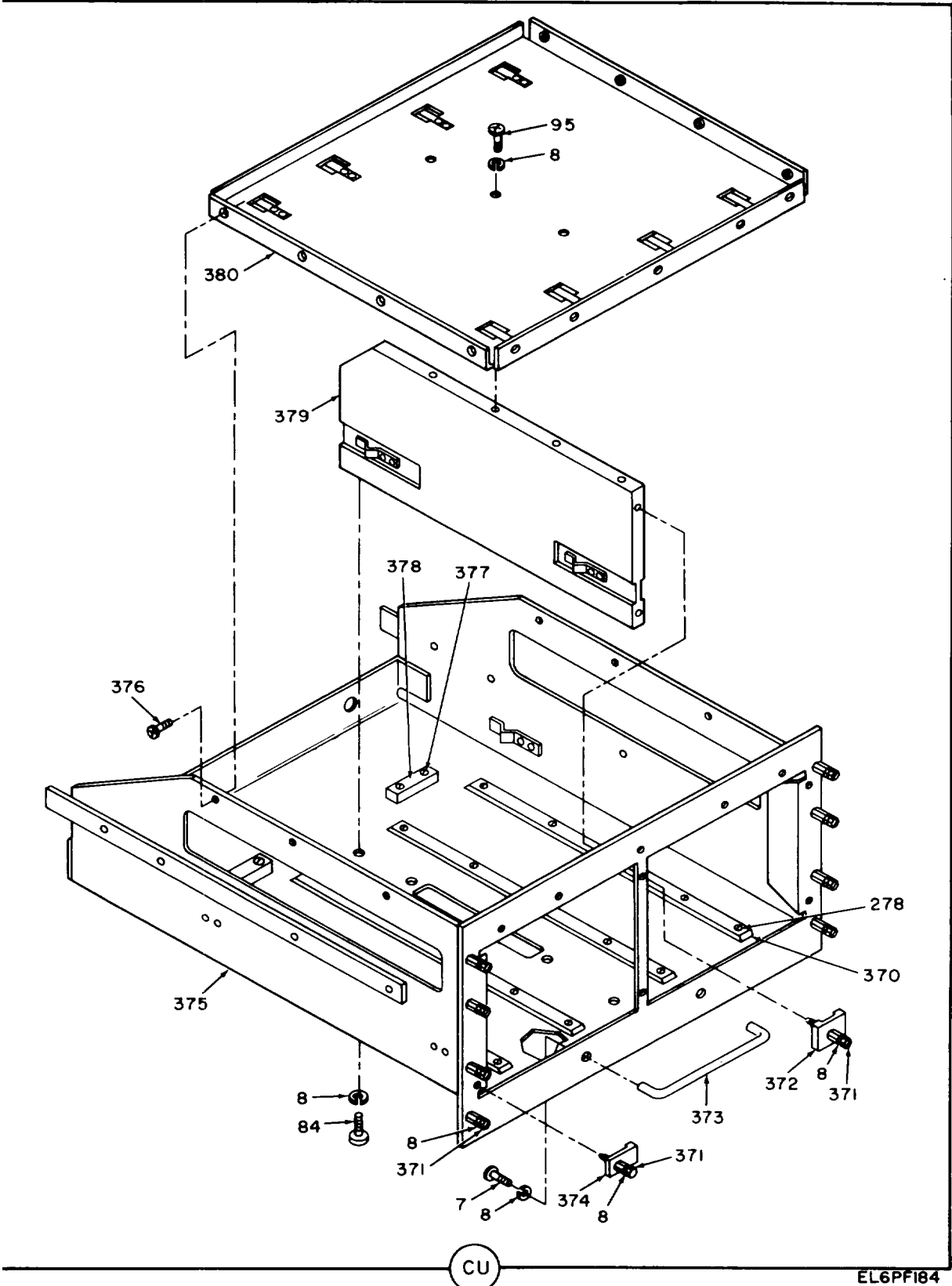
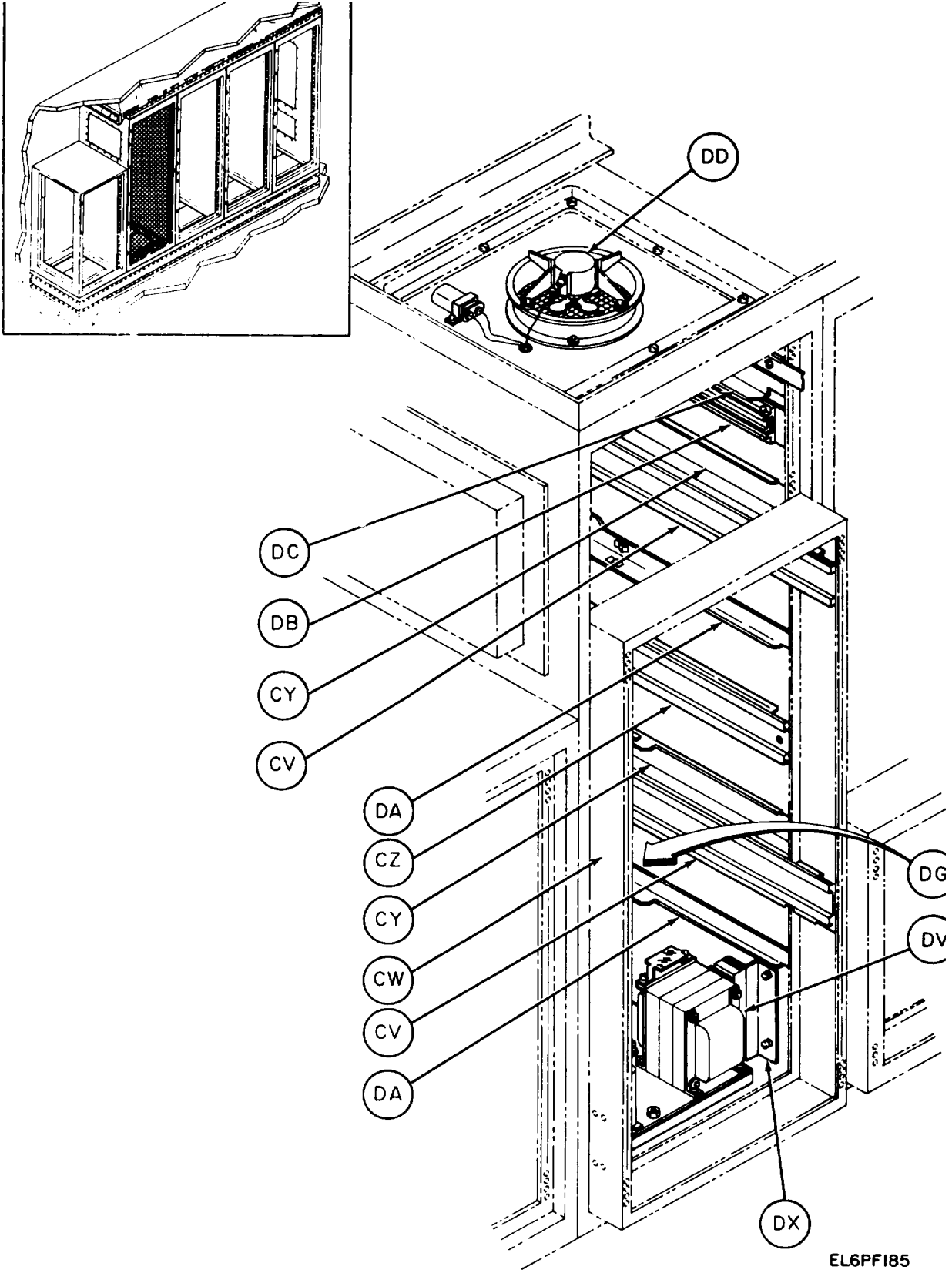

Figure 18. Communication subsystem (sheet 53 of 99 sheets).



EL6PF185

Figure 18. Communication subsystem (sheet 54 of 99 sheets).



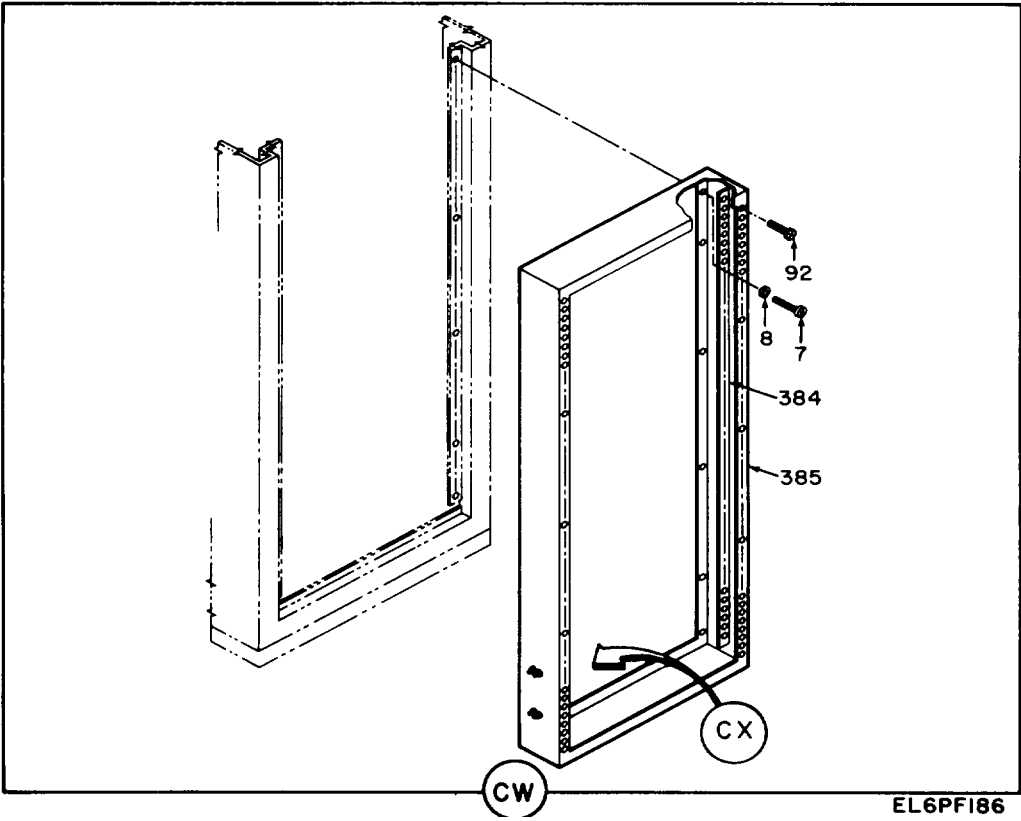
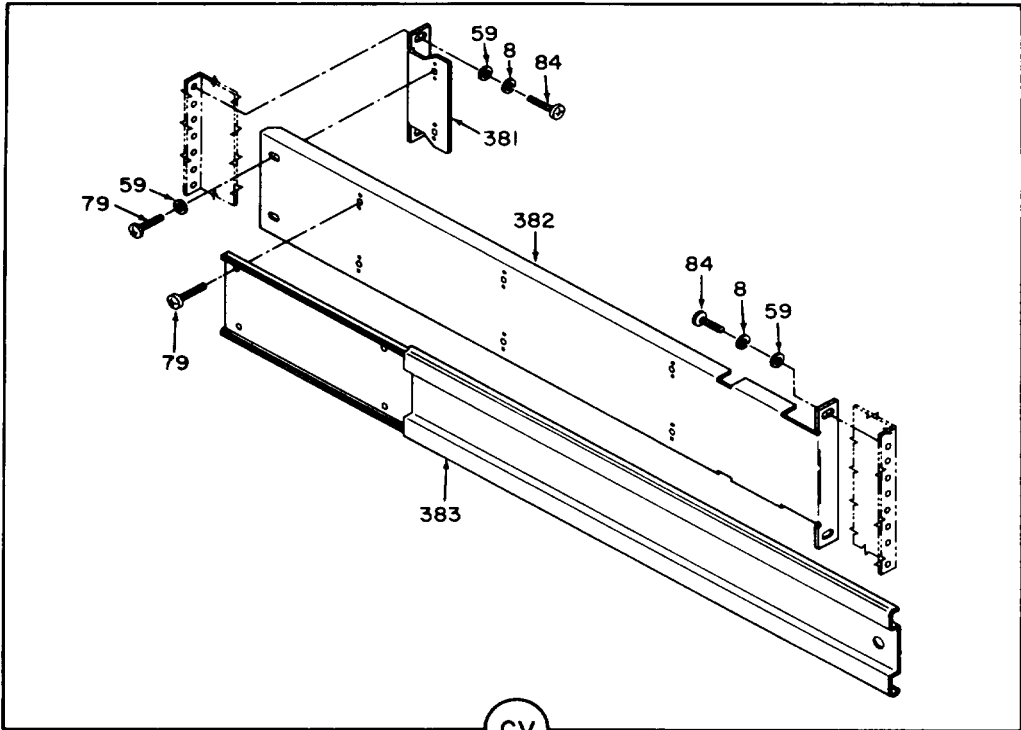

EL6PF186

Figure 18. Communication subsystem (sheet 55 of 99 sheets).

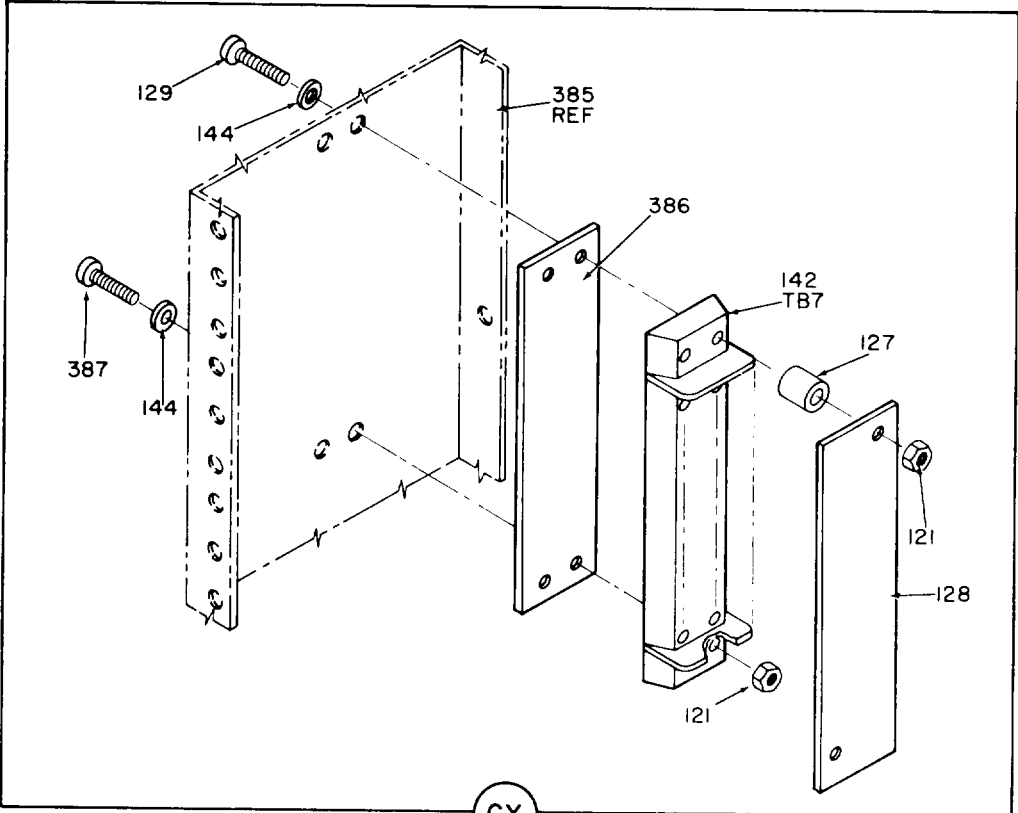

CX

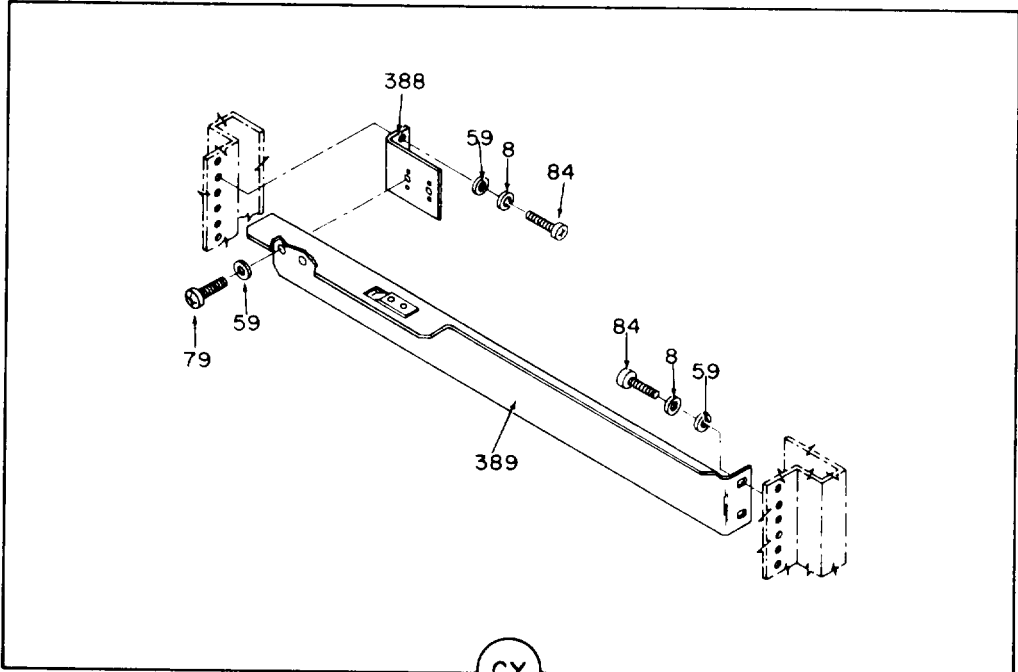

CY

EL6PF187

Figure 18. Communication subsystem (sheet 56 of 99 sheets).

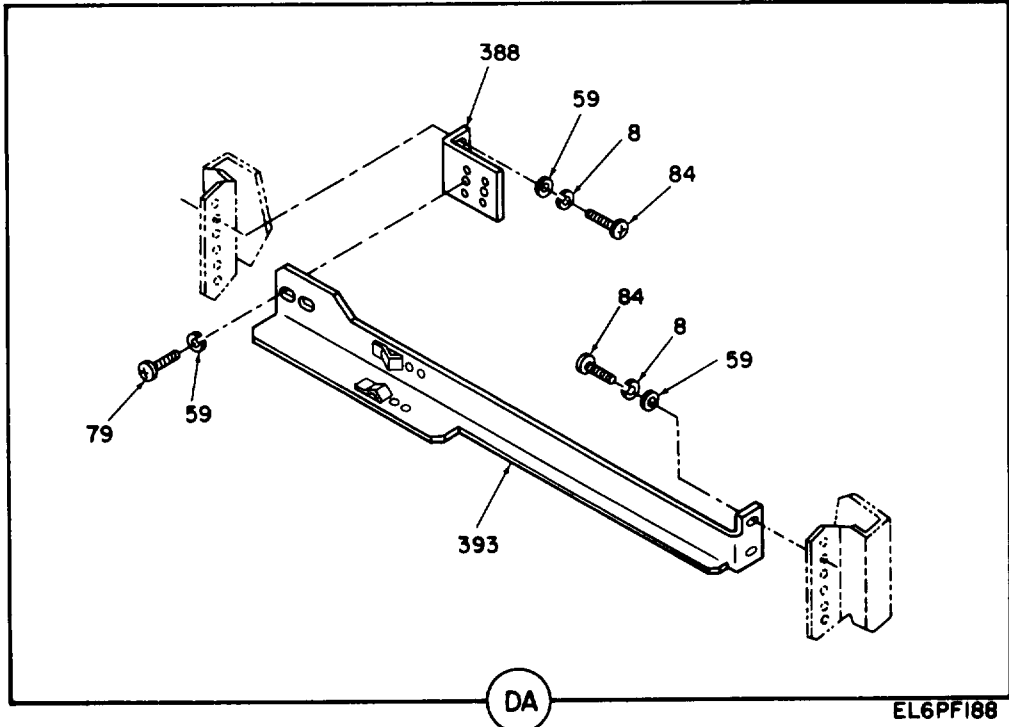
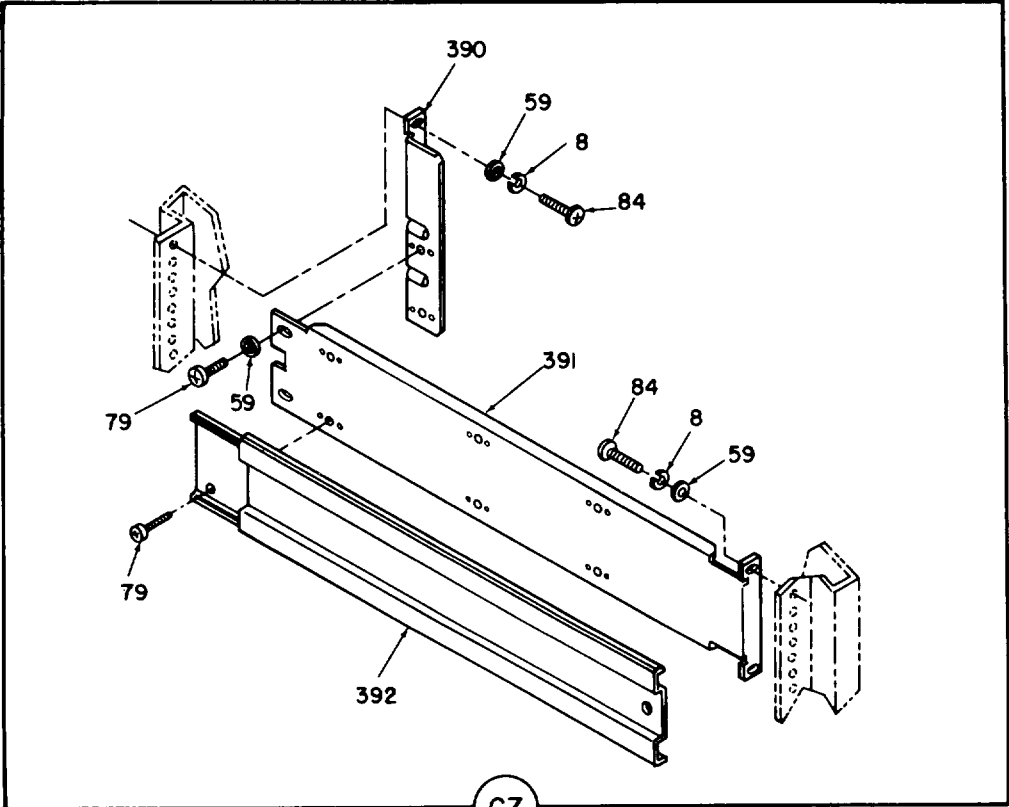

EL6PF188

Figure 18. Communication subsystem (sheet 57 of 99 sheets).

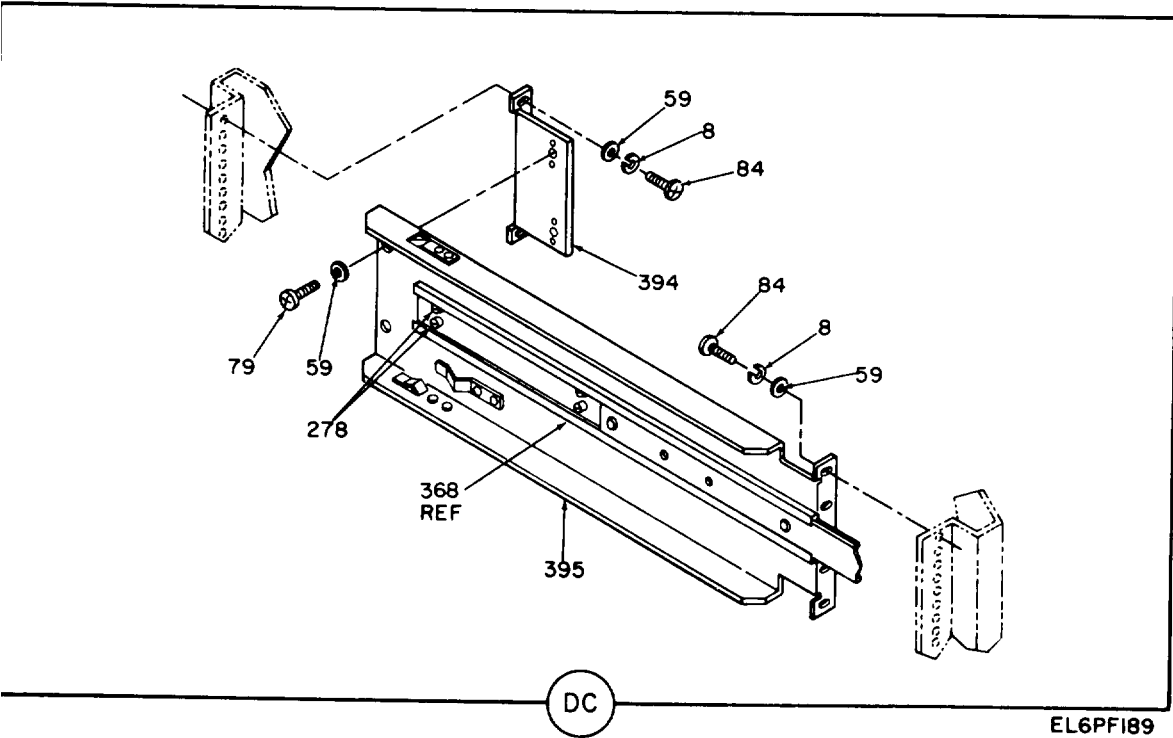
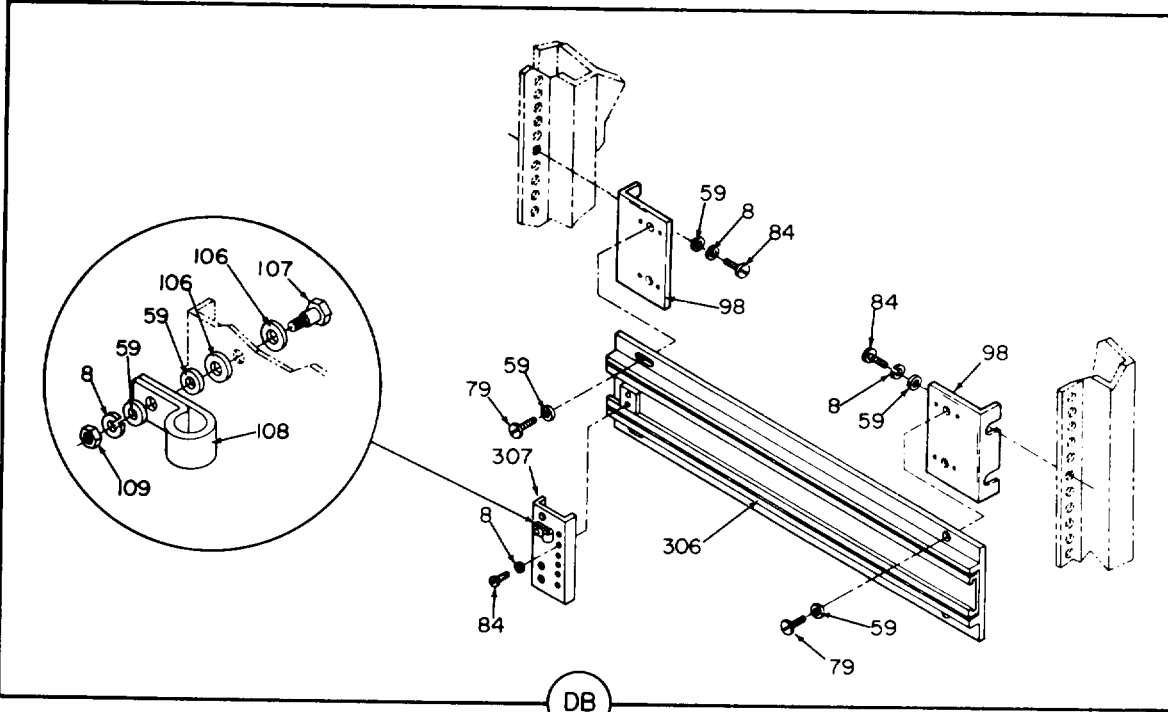

EL6PFI89

Figure 18. Communication subsystem (sheet 58 of 99 sheets).

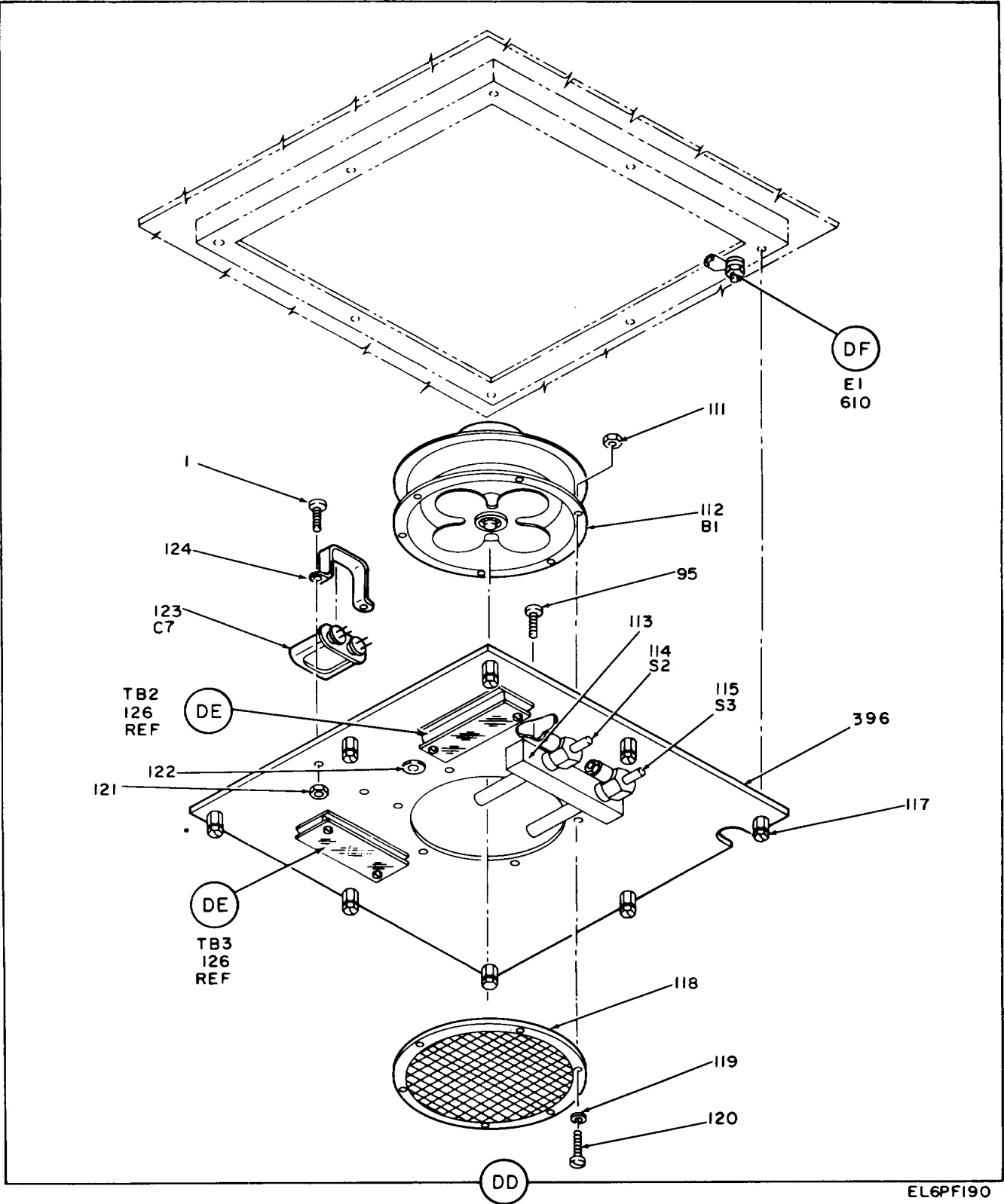
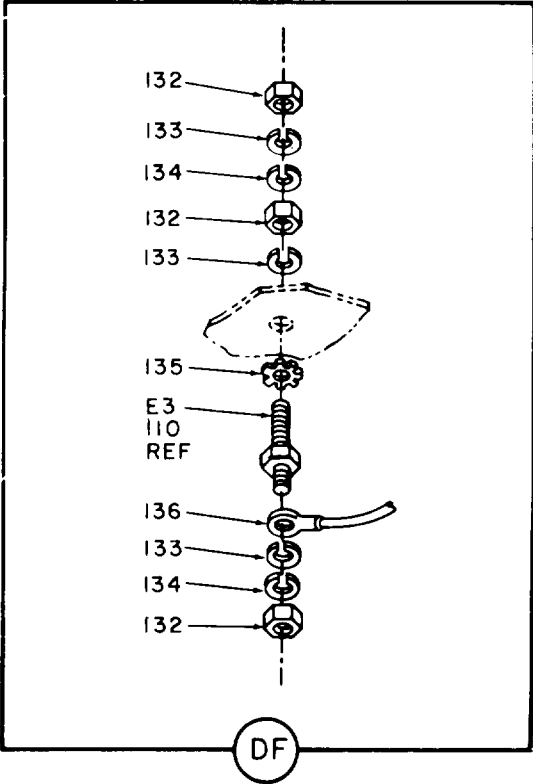
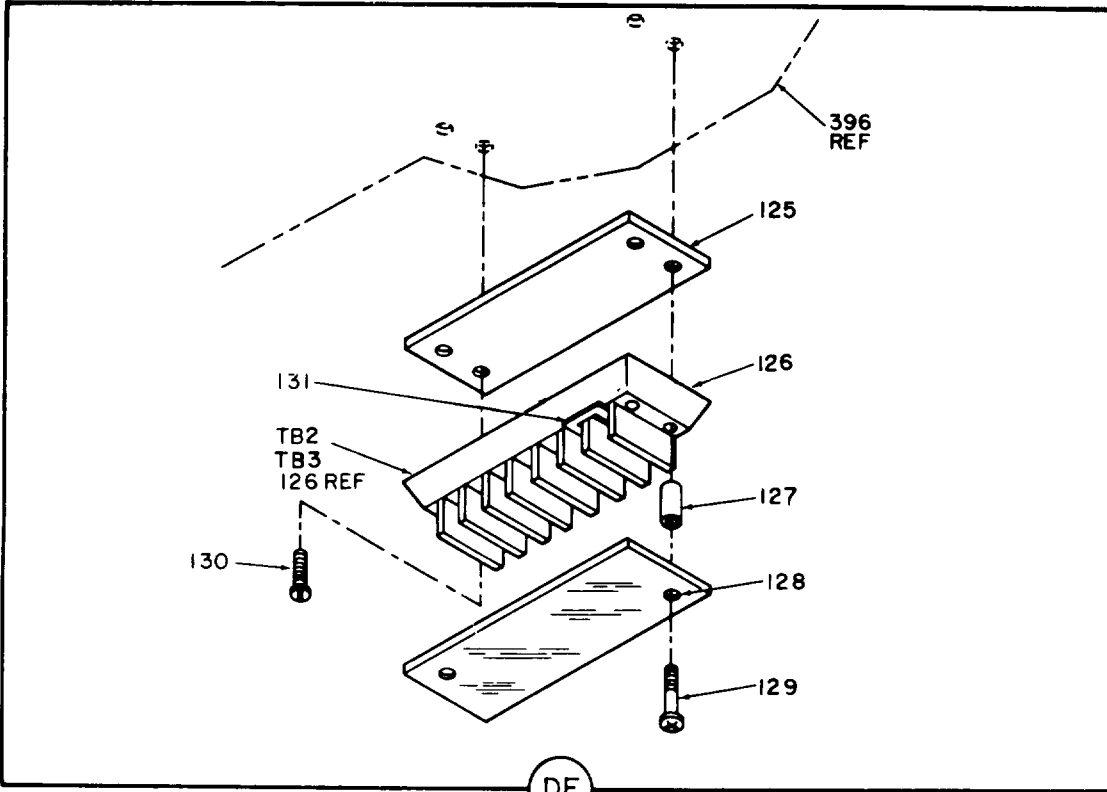

Figure 18. Communication subsystem (sheet 59 of 99 sheets)



EL6PF191

Figure 18. Communication subsystem (sheet 60 of 99 sheets).

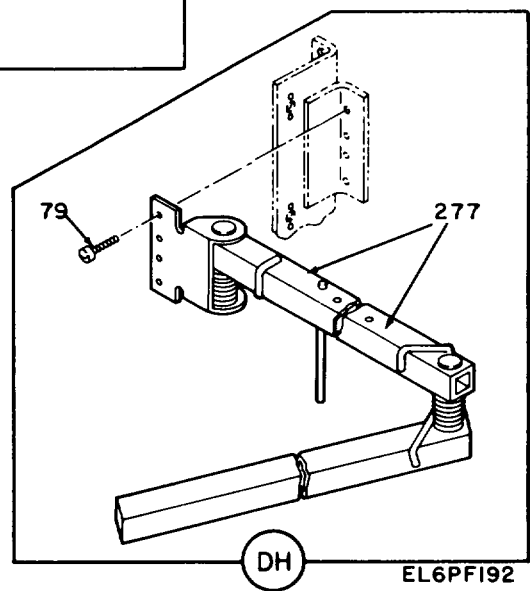
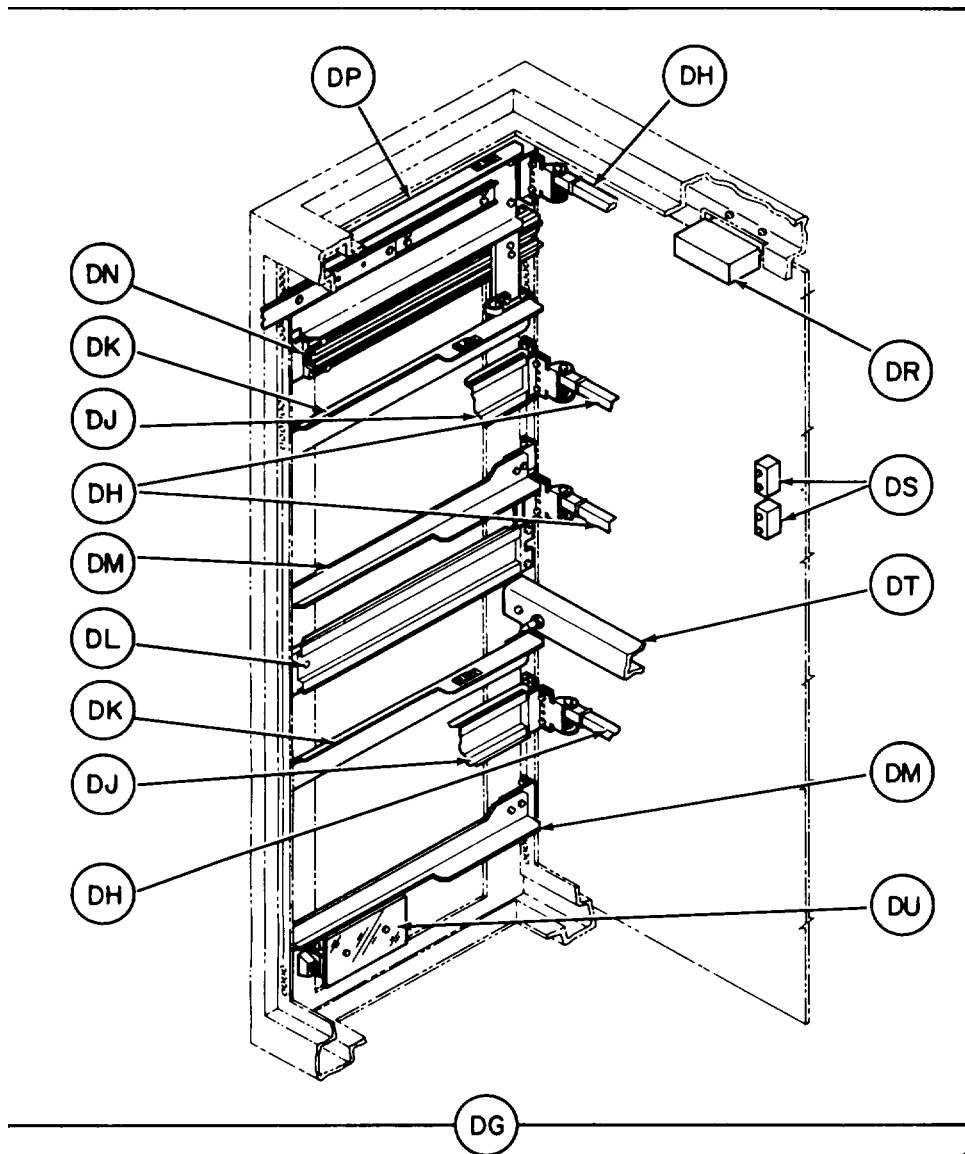
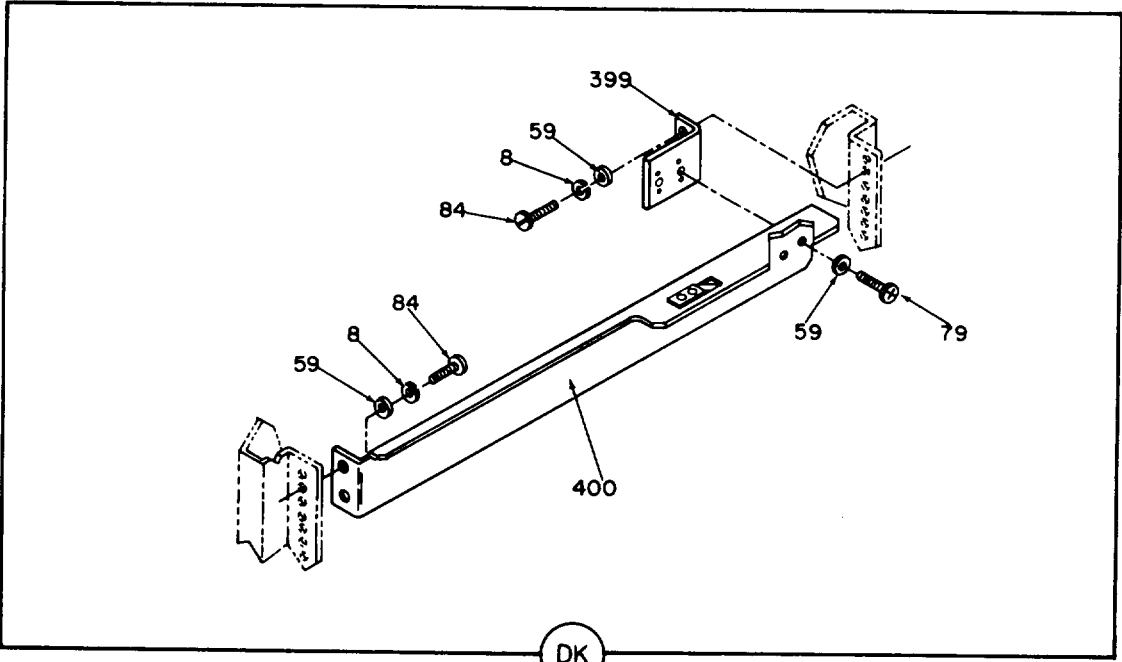
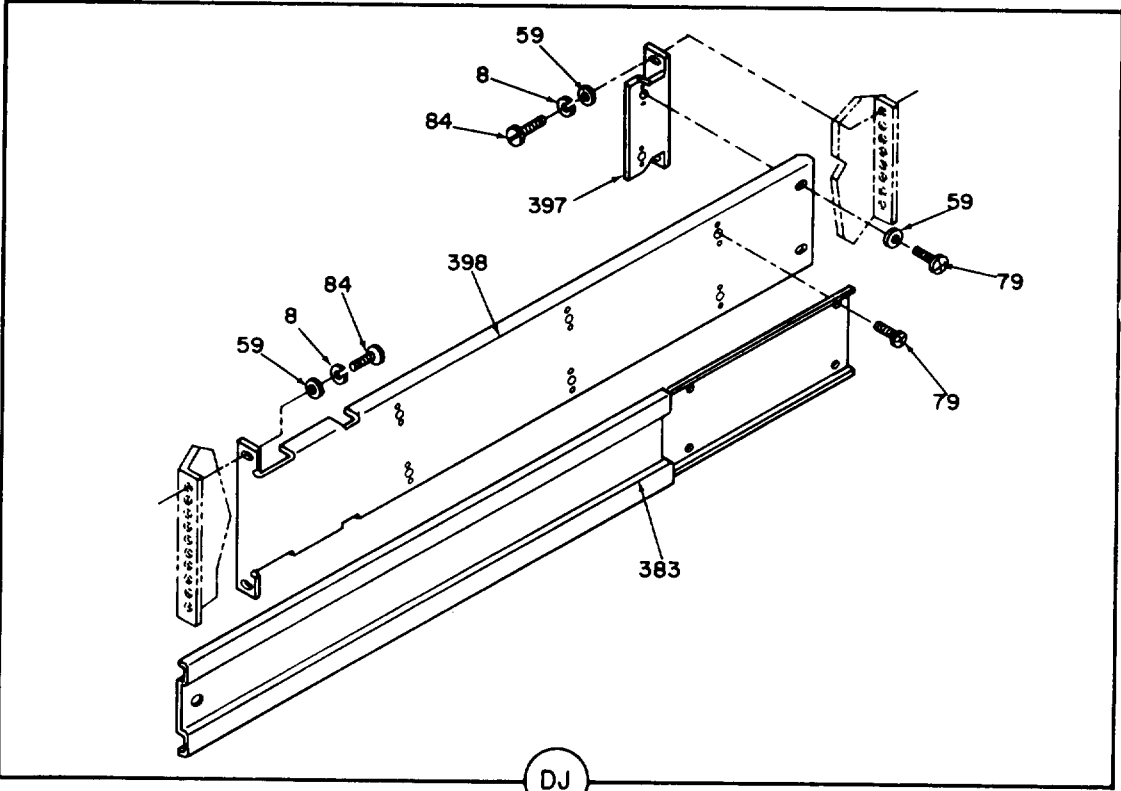

Figure 18. Communication subsystem (sheet 61 of 99 sheets).



EL6PF193

Figure 18. Communication subsystem (sheet 62 of 99 sheets).



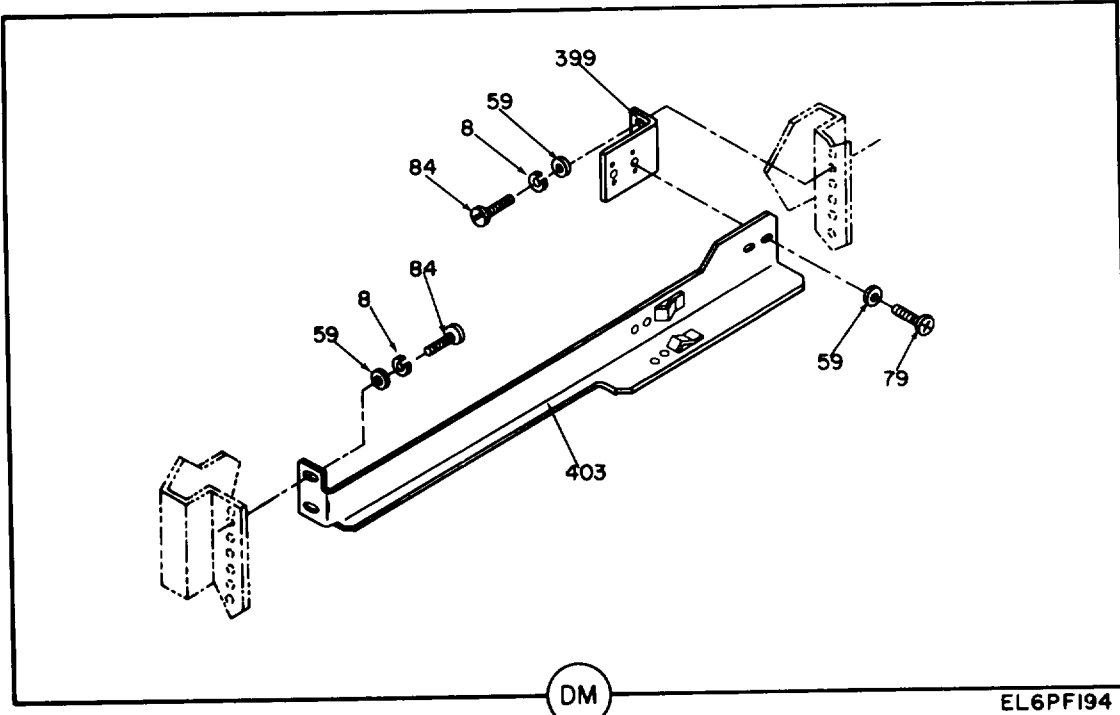
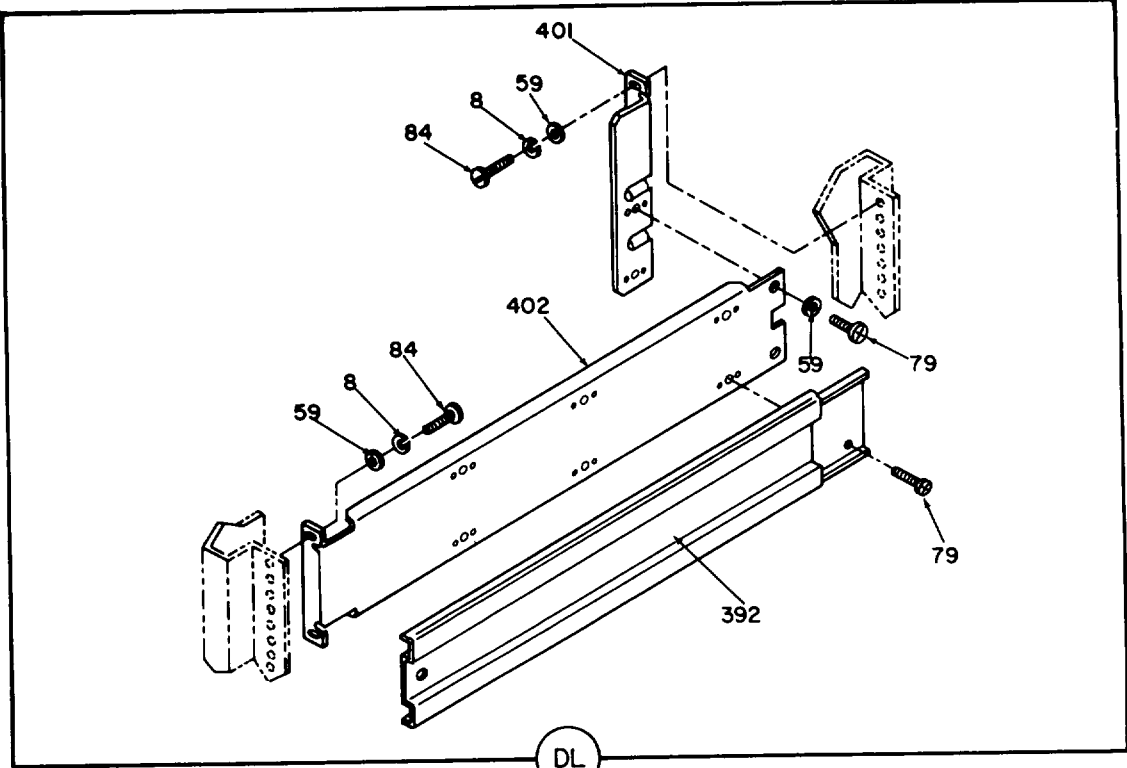

EL6PF194

Figure 18. Communication subsystem (sheet 63 of 99 sheets).

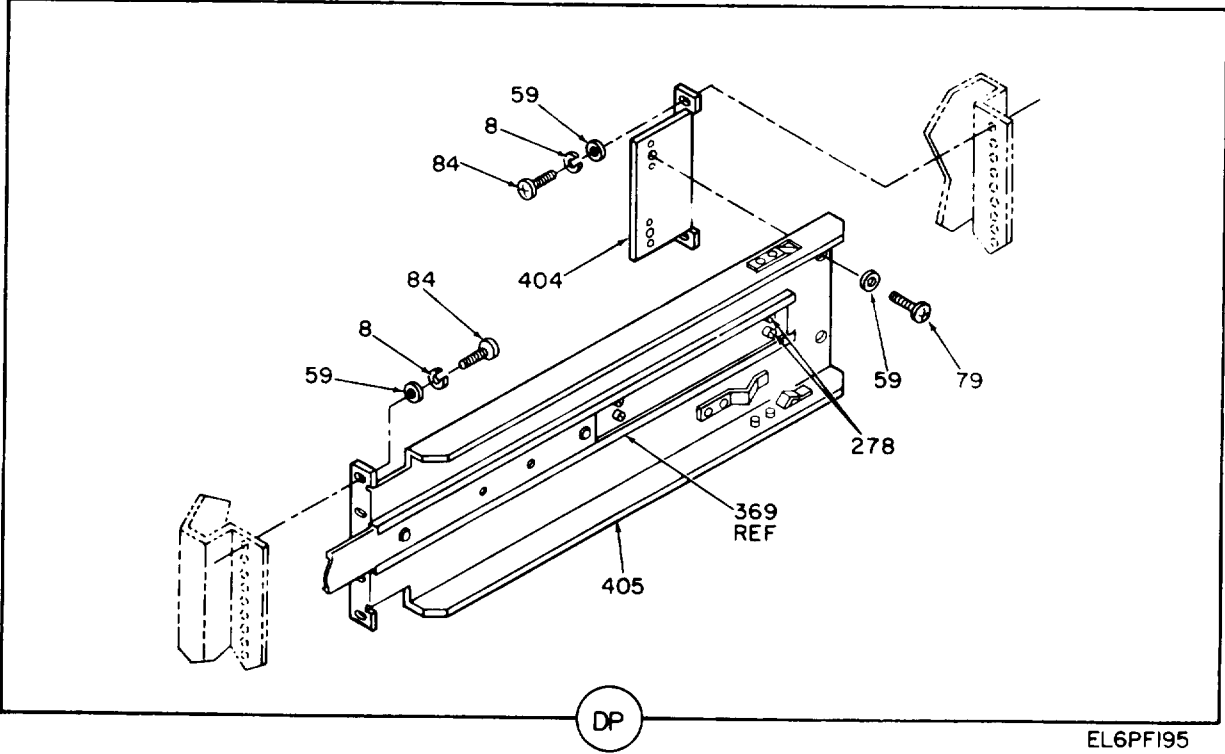
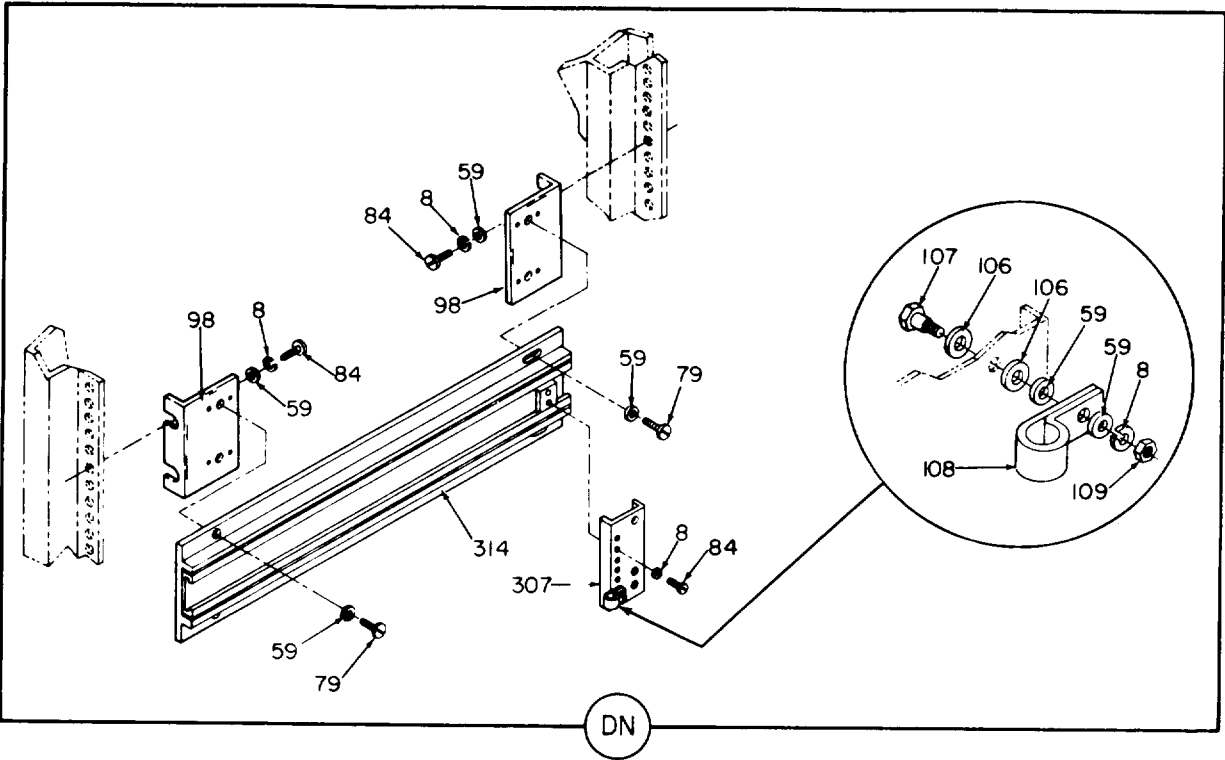

EL6PF195

Figure 18. Communication subsystem (sheet 64 of 99 sheets).

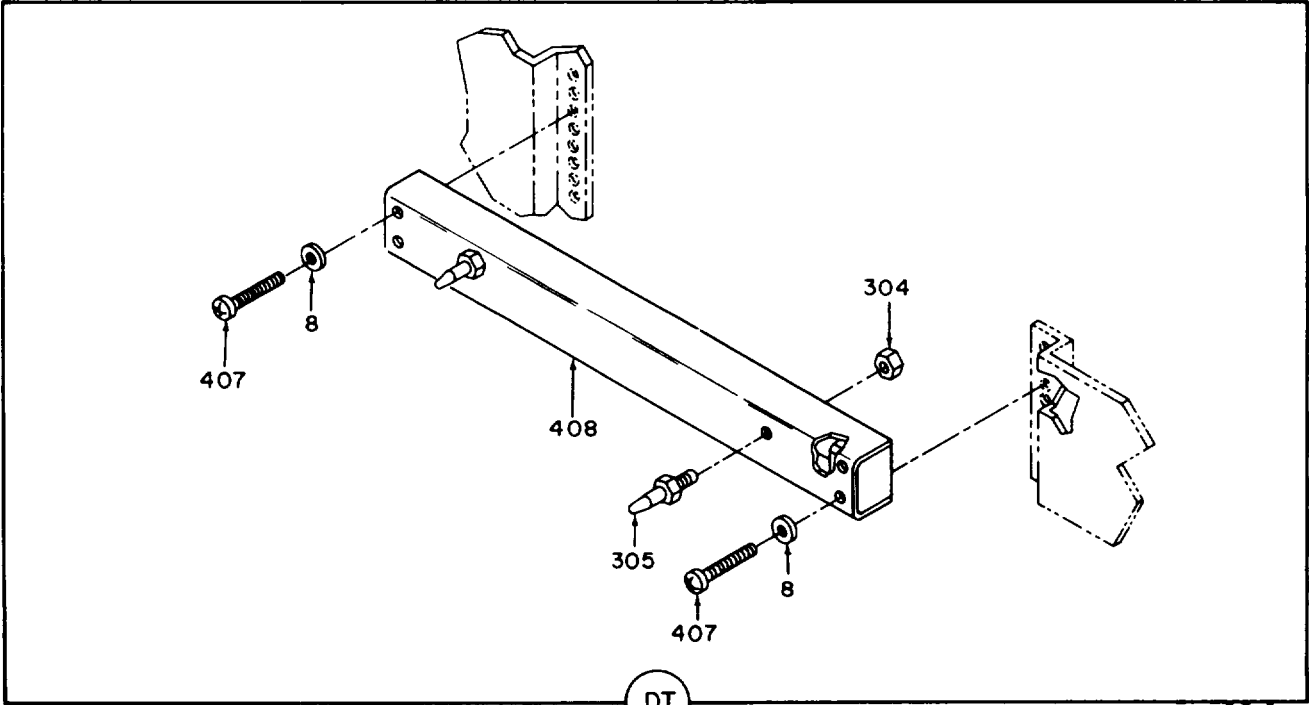
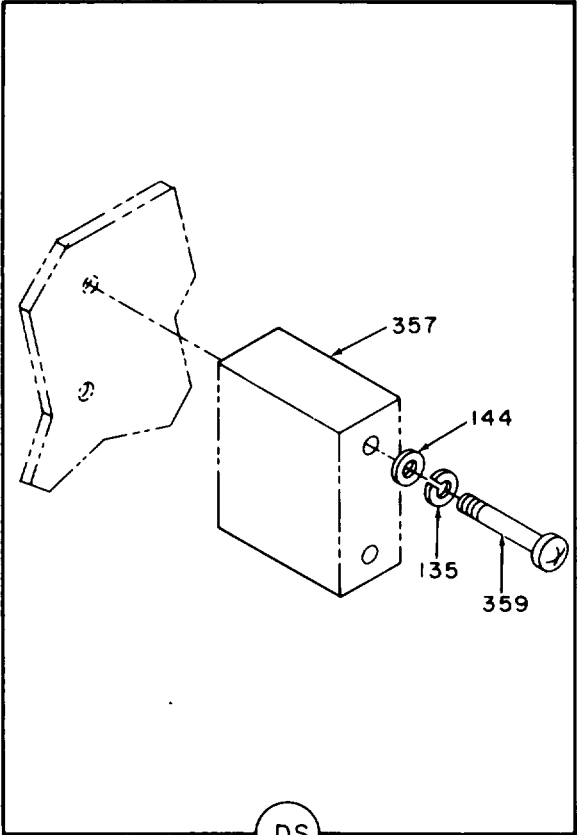
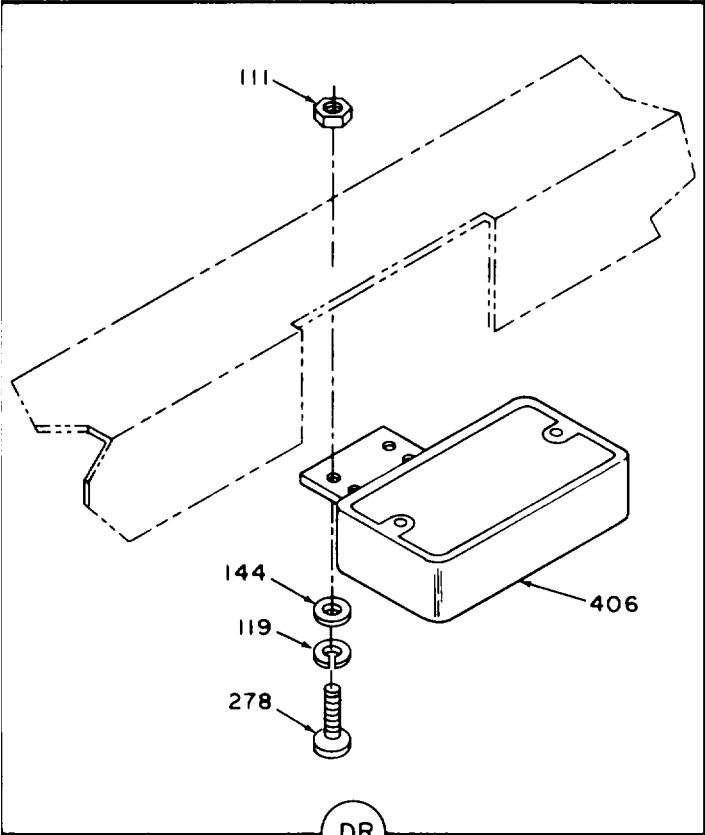

EL6PF196

Figure 18. Communication subsystem (sheet 65 of 99 sheets).

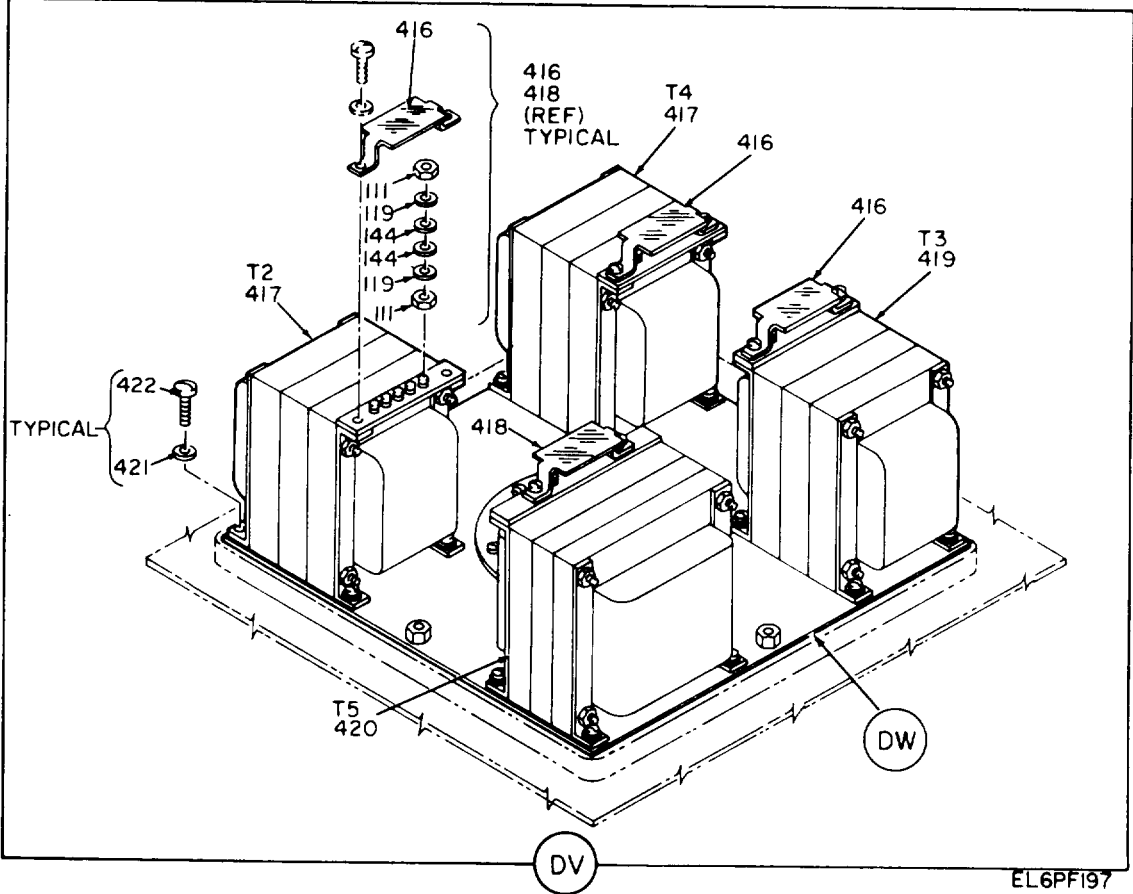
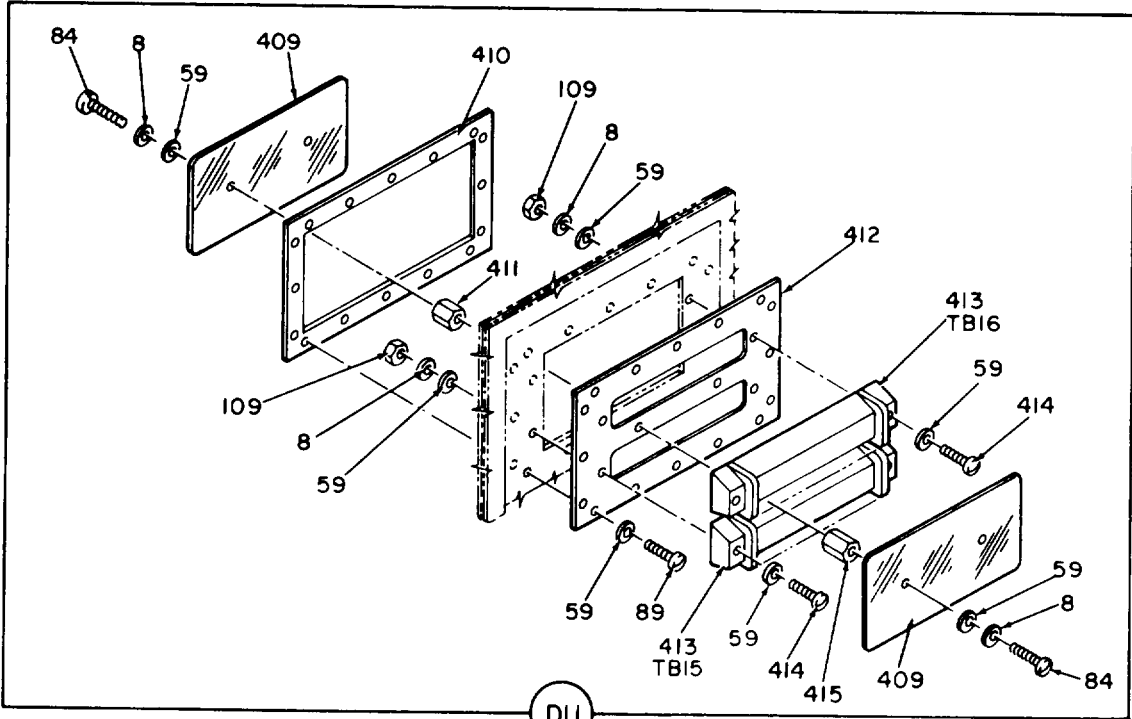

Figure 18. Communication subsystem (sheet 66 of 99 sheets).

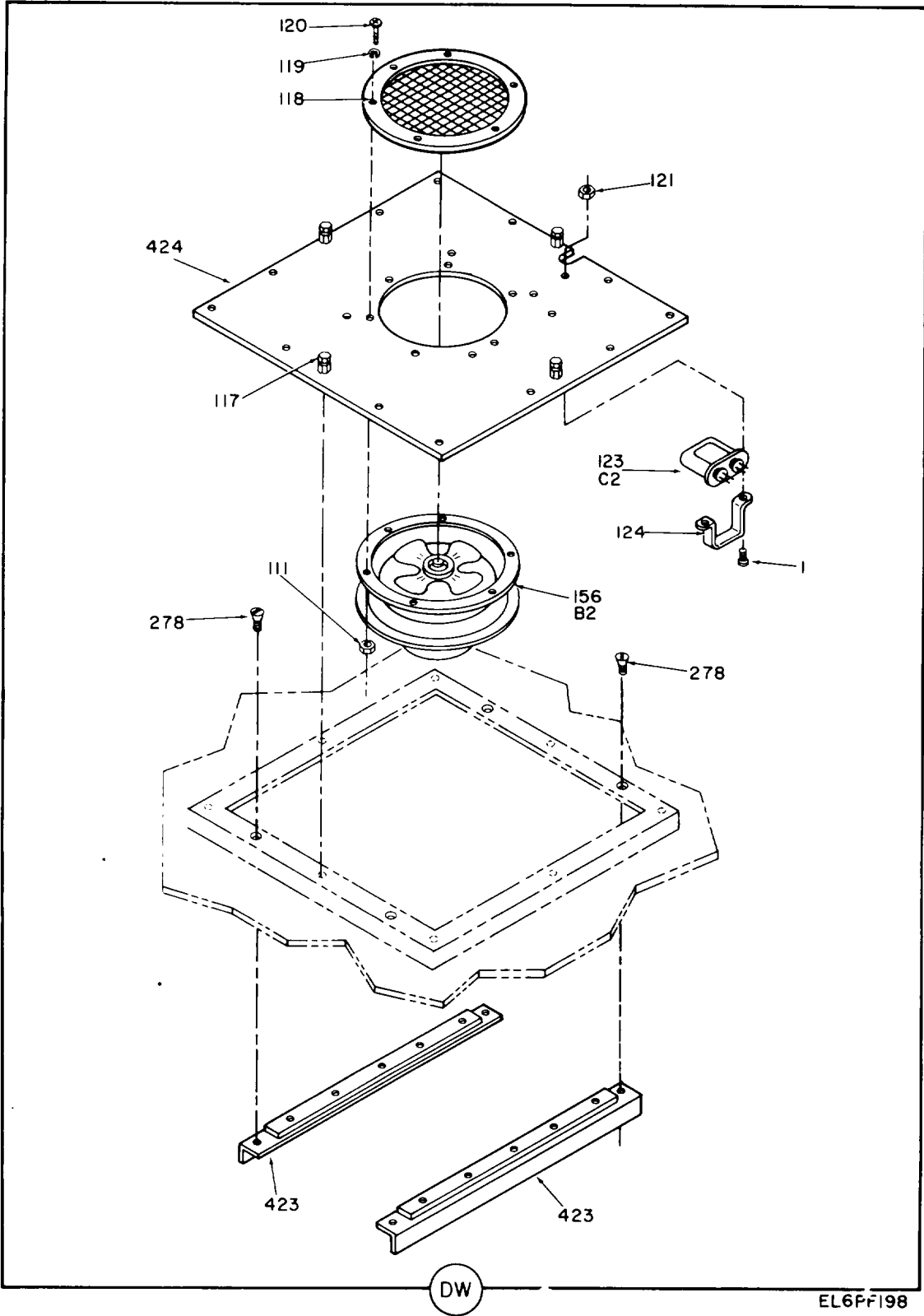

Figure 18. Communication subsystem (sheet 67 of 99 sheets).

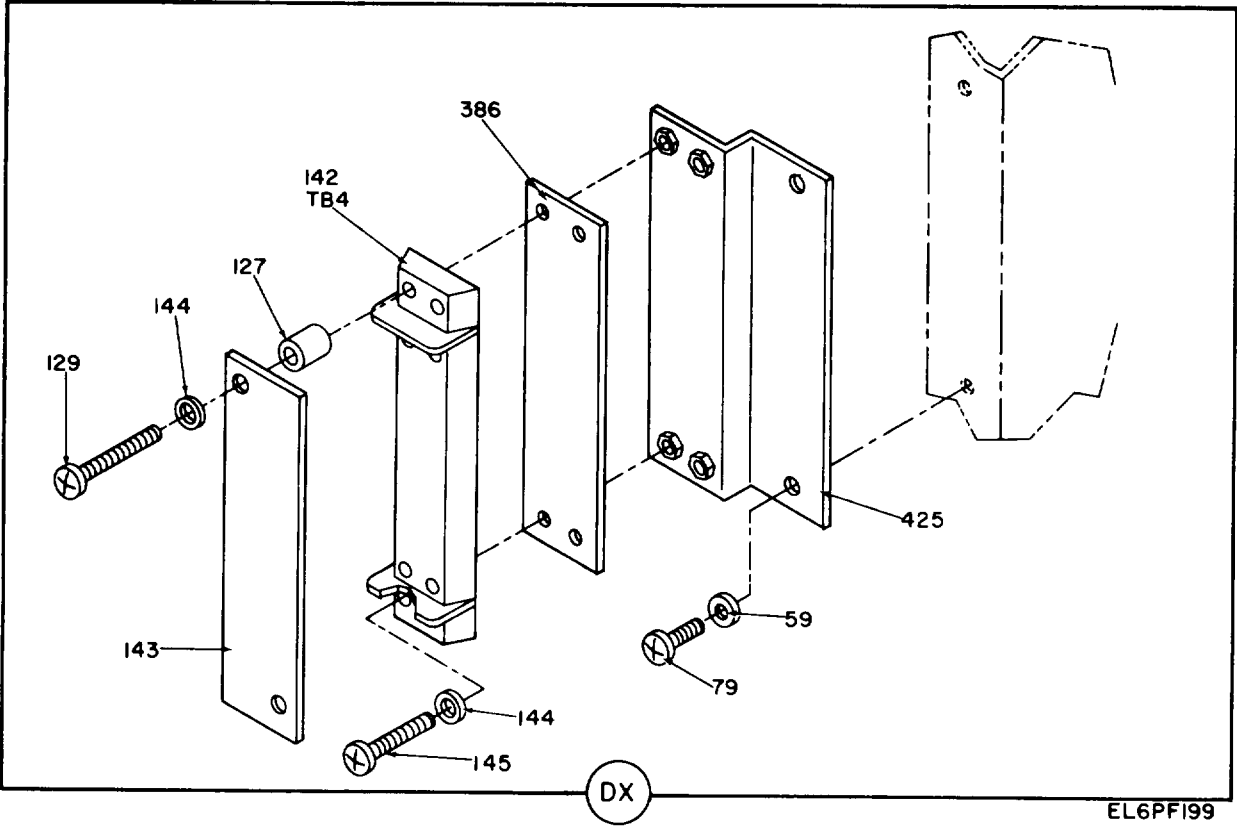

Figure 18. Communication subsystem (sheet 68 of 99 sheets).

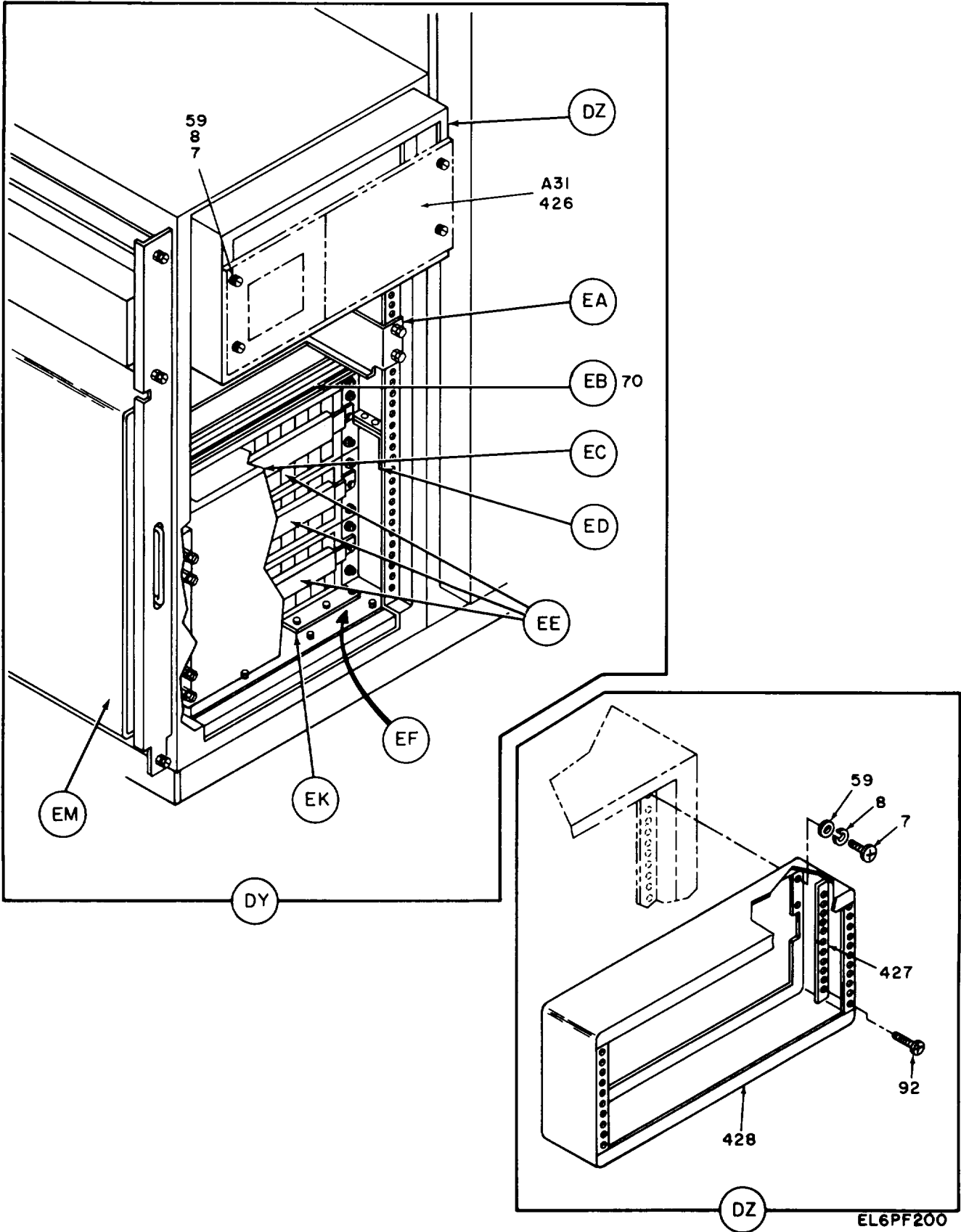

Figure 18. Communication subsystem (sheet 69 of 99 sheets).

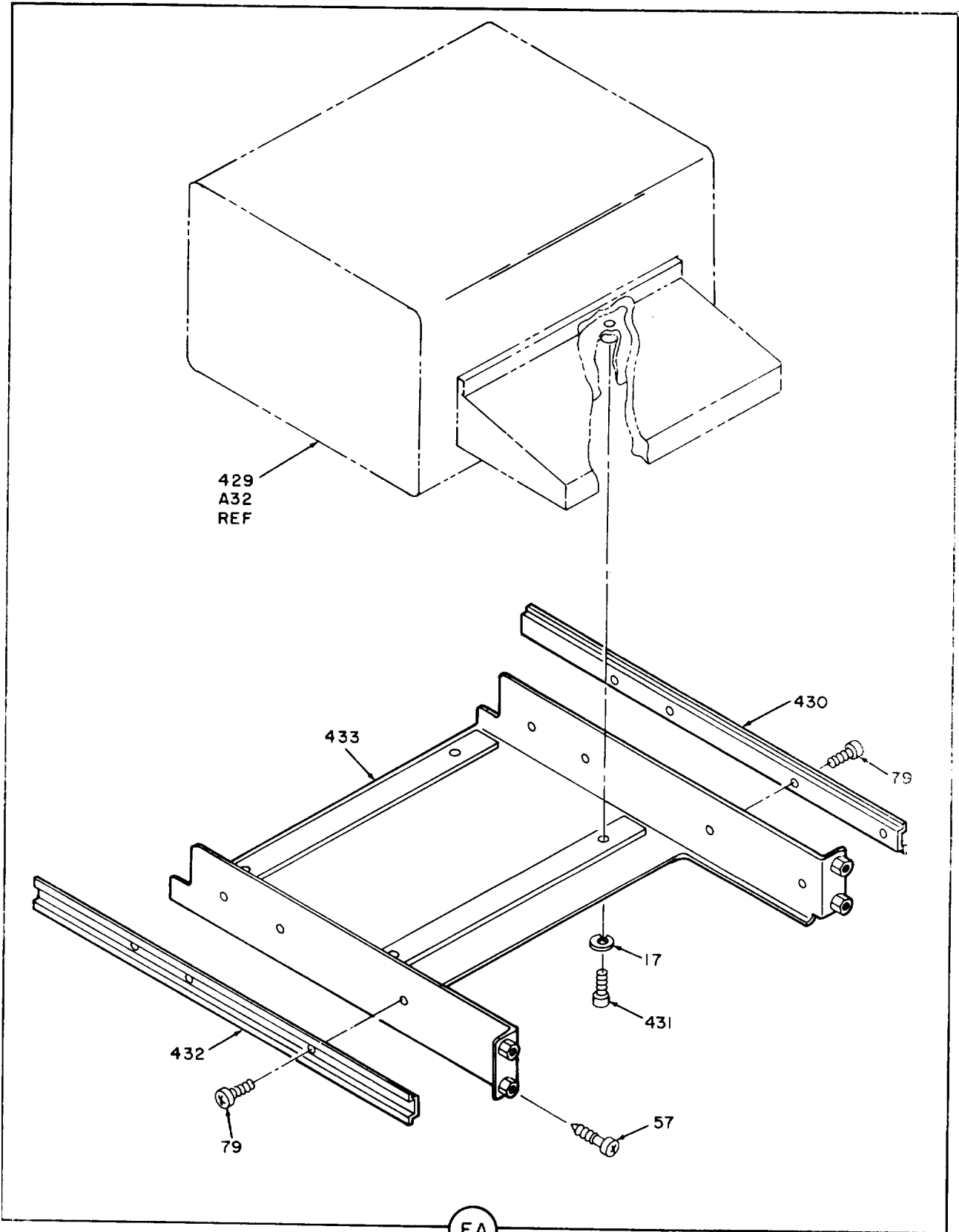
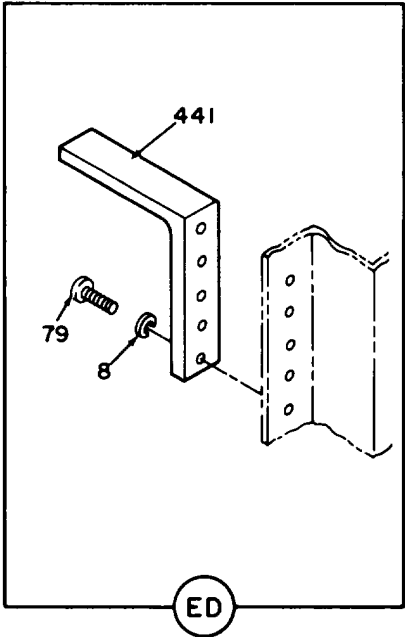
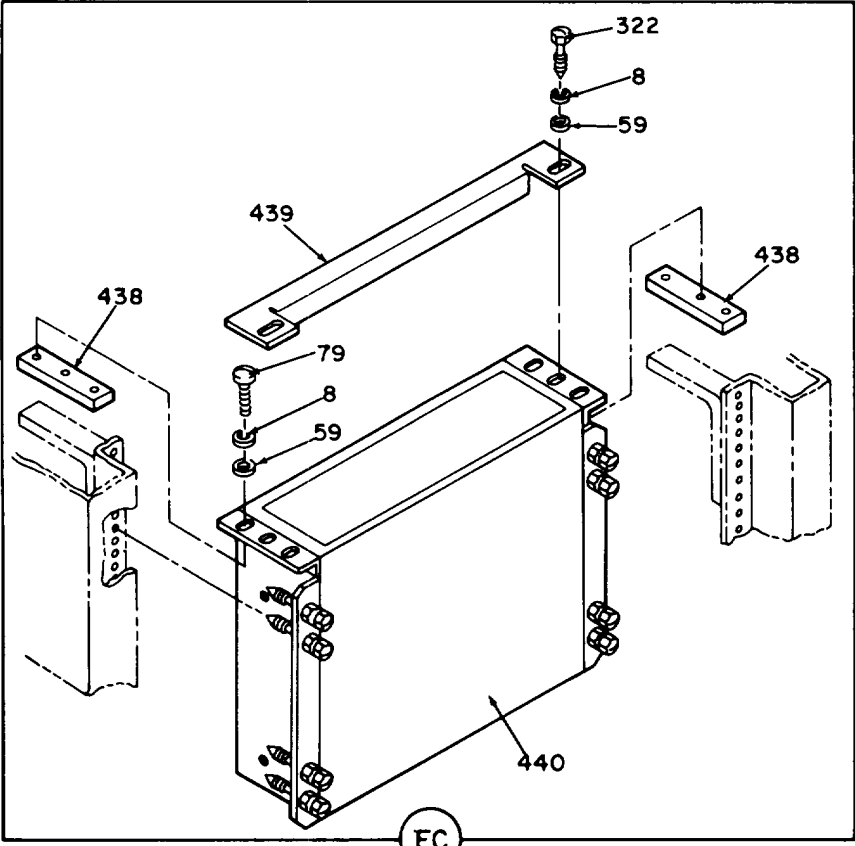
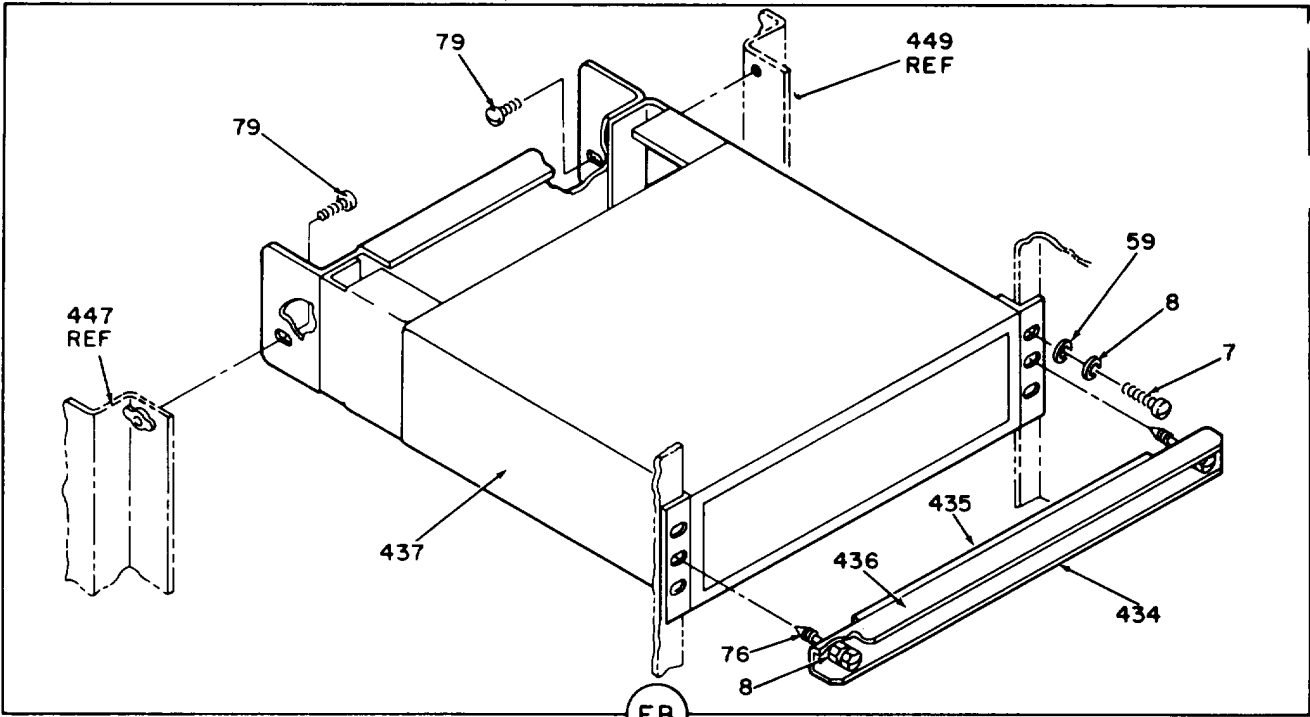

Figure 18. Communication subsystem (sheet 70 of 99 sheets).





EL6PF202

Figure 18. Communication subsystem (sheet 71 of 99 sheets).

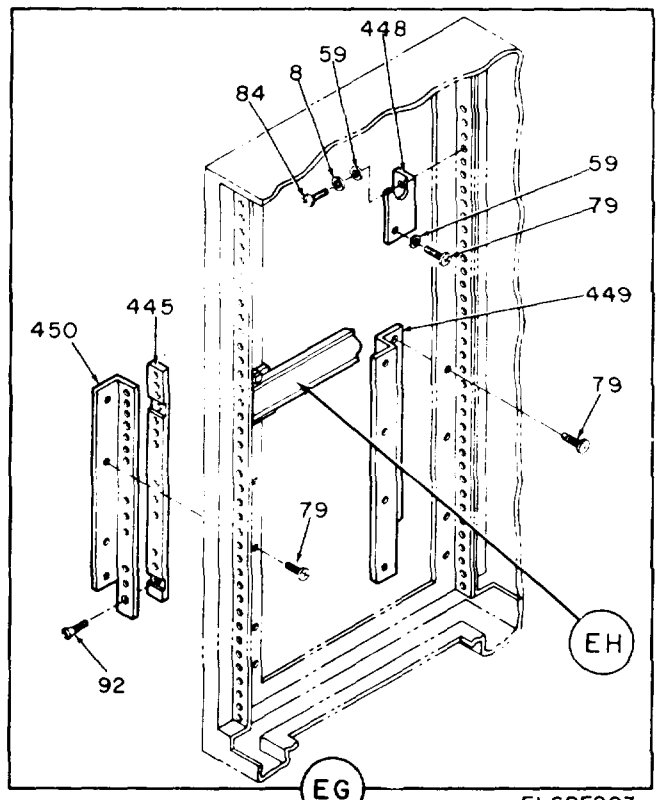
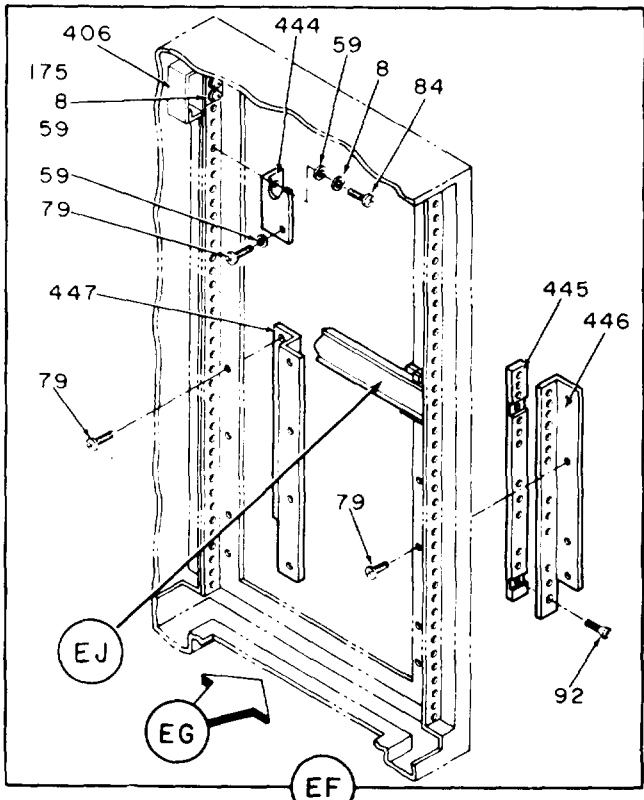
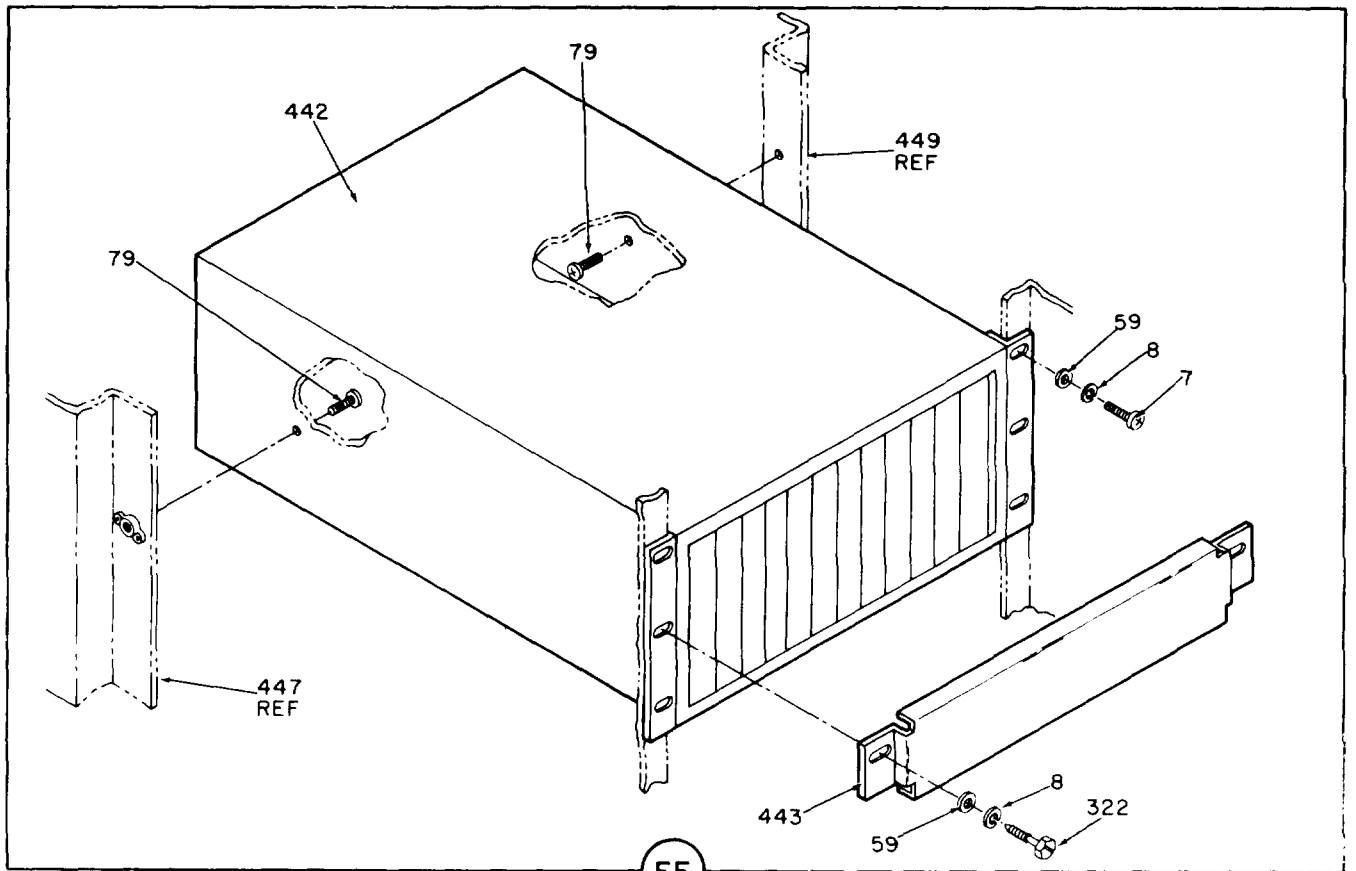
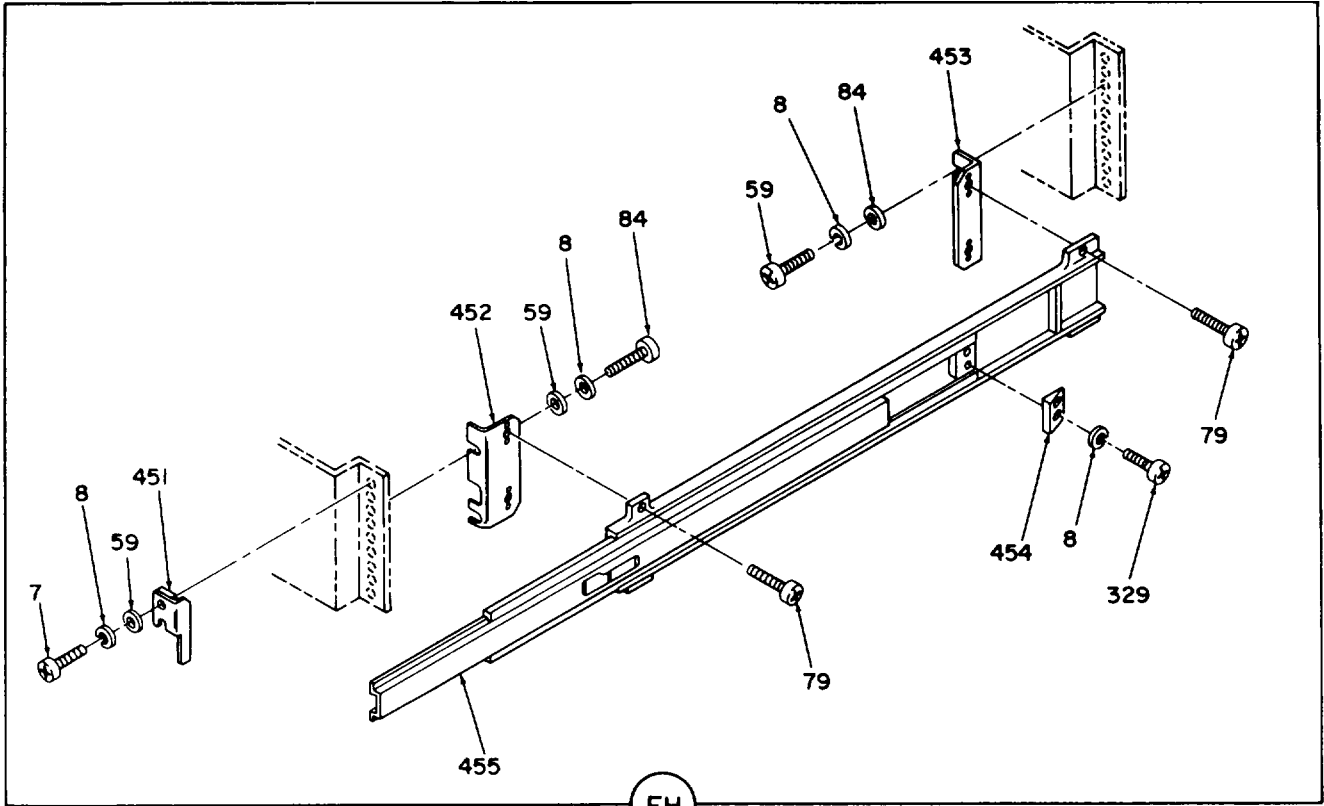
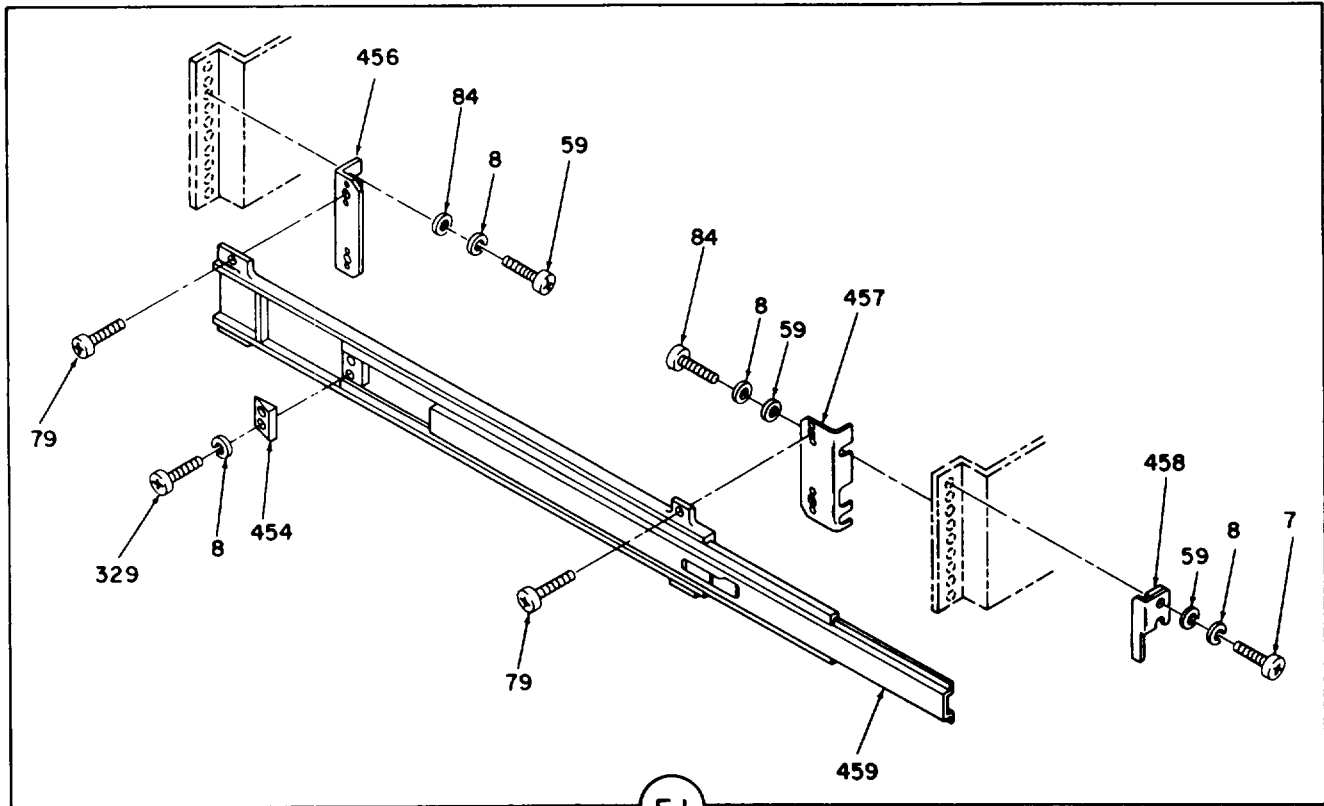

Figure 18. Communication subsystem (sheet 72 of 99 sheets).

EL6PF203



EH



EJ

EL6PF204

Figure 18. Communication subsystem (sheet 73 of 99 sheets).

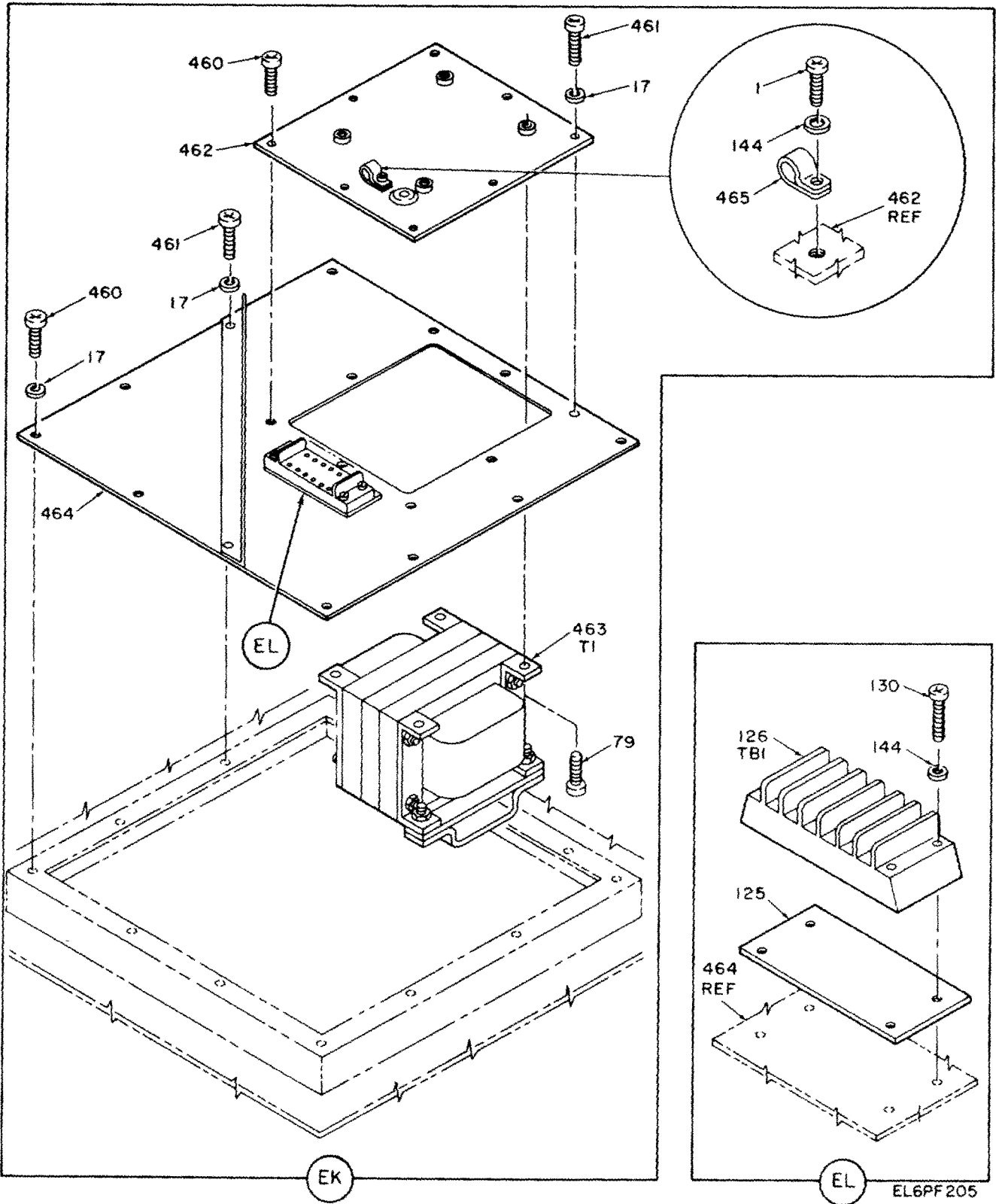
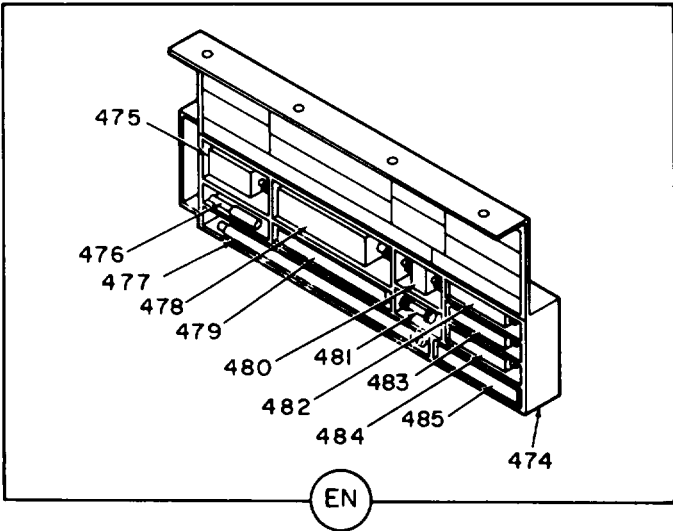
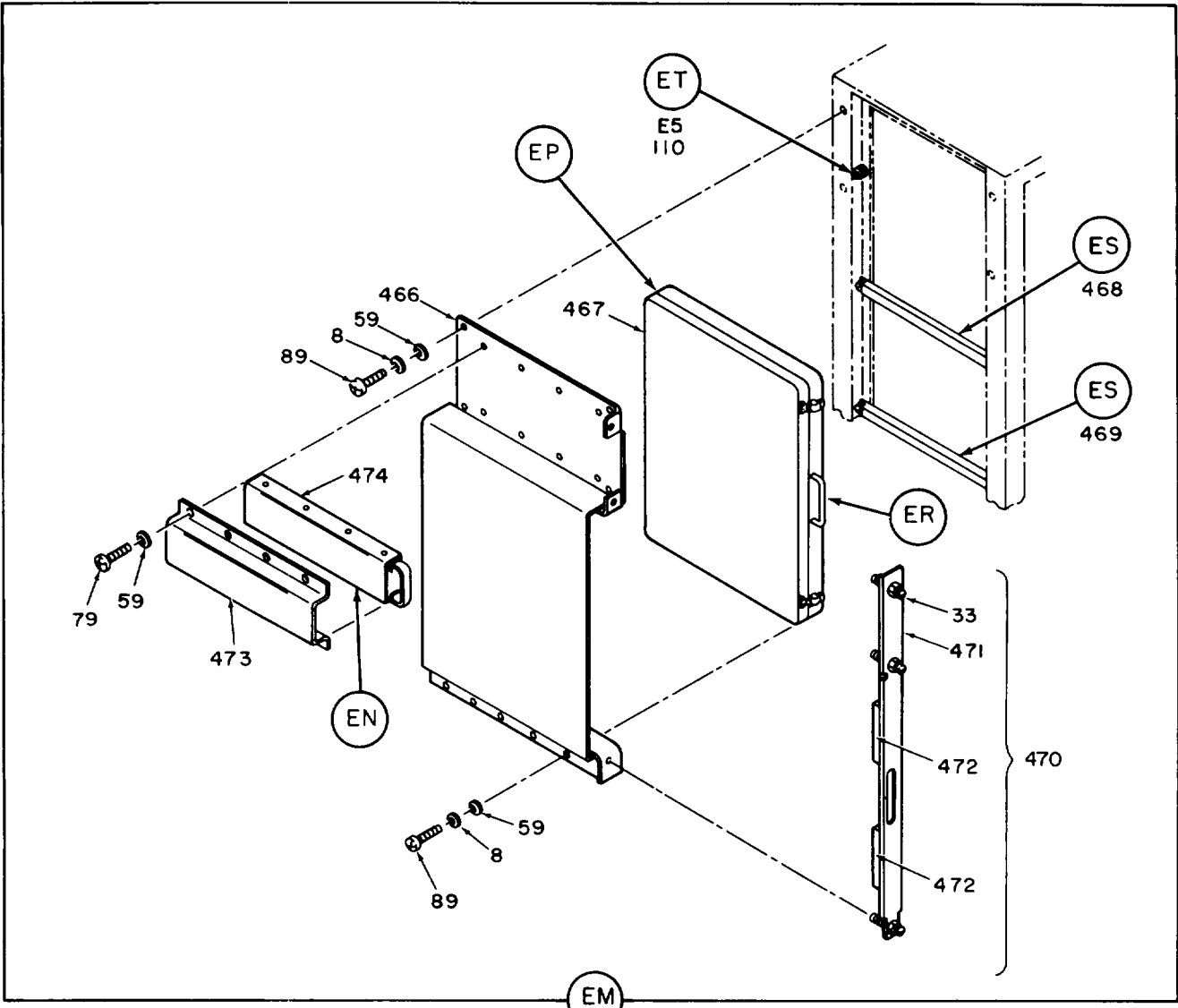
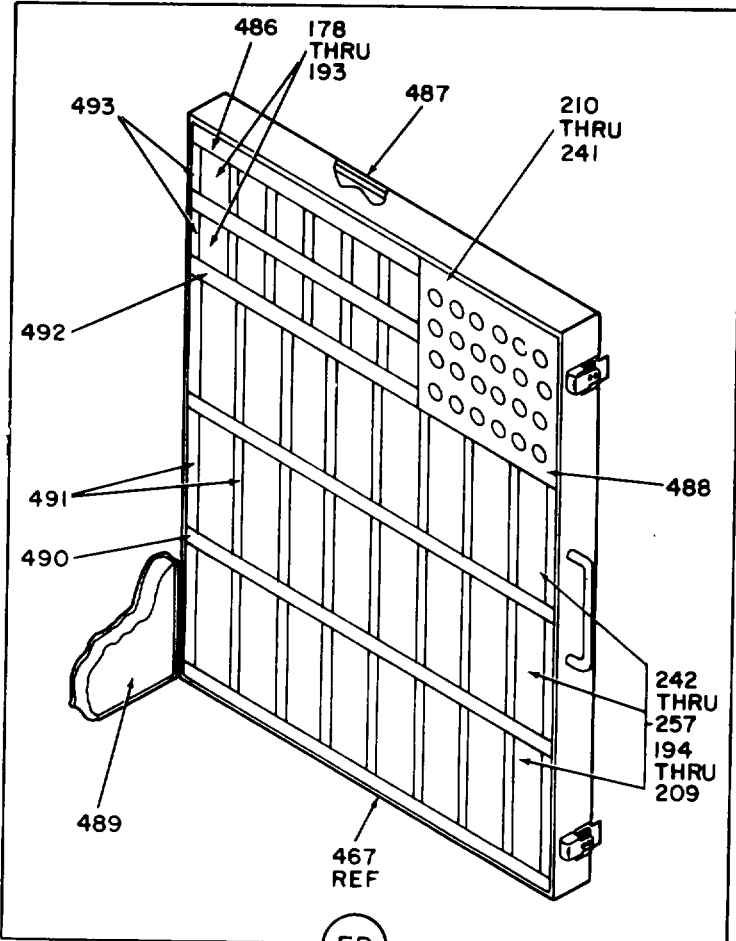

Figure 18. Communication subsystem (sheet 74 of 99 sheets).



EL6PF206

Figure 18. Communication subsystem (sheet 75 of 99 sheets).



EP

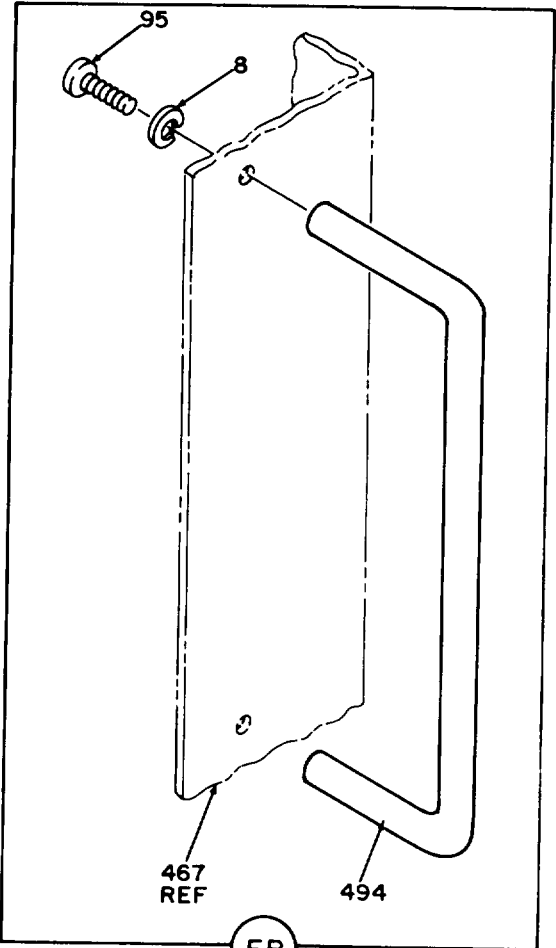

ER

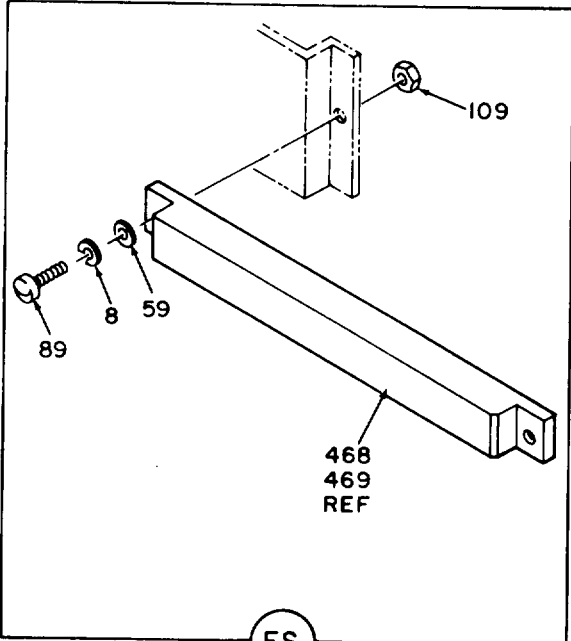

ES

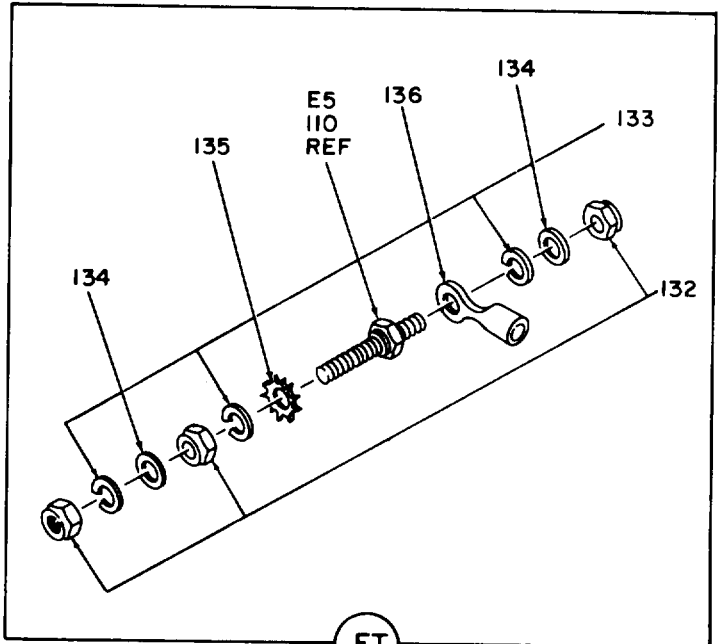

ET

EL6PF207

Figure 18. Communication subsystem (sheet 76 of 99 sheets).

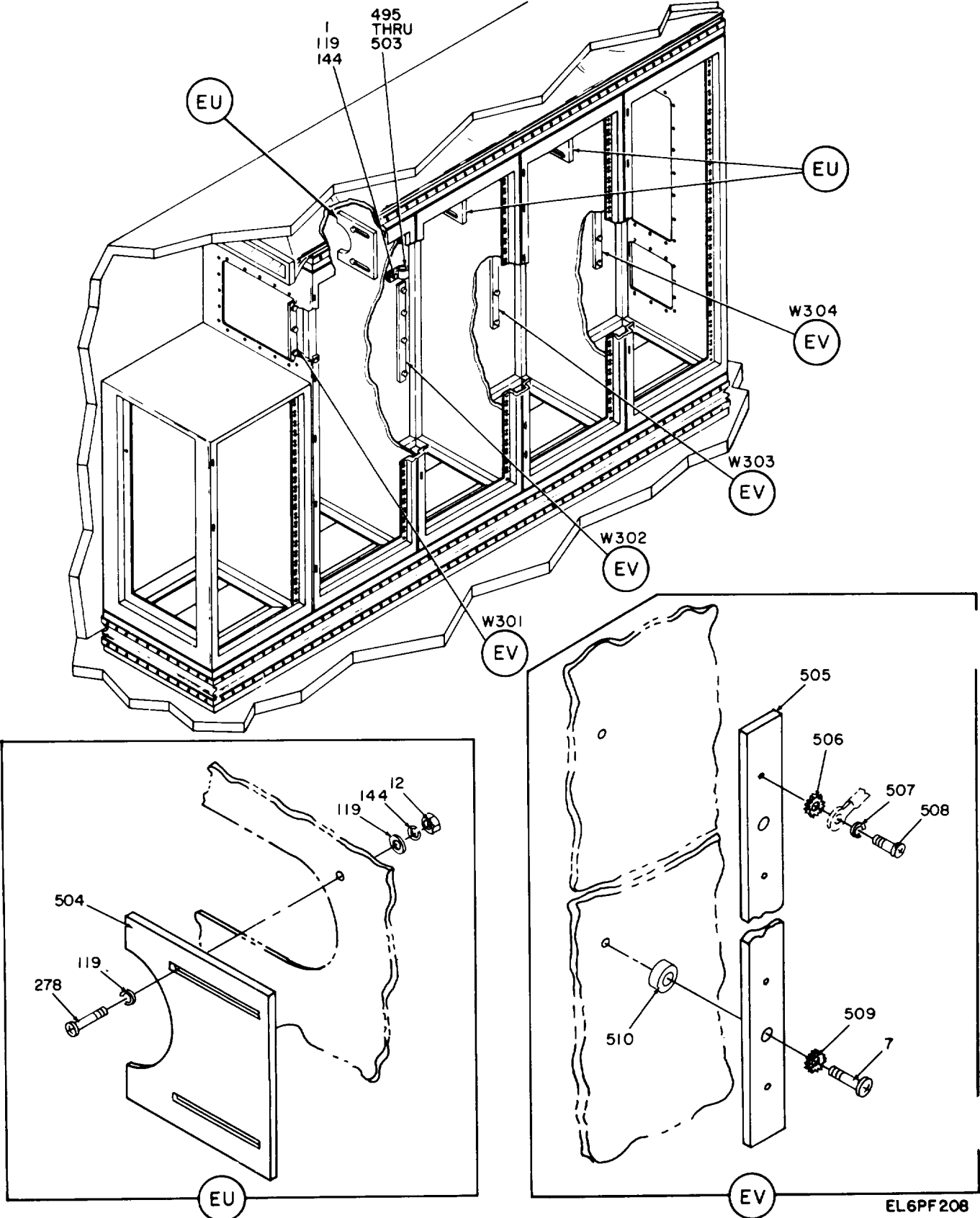

Figure 18. Communication subsystem (sheet 77 of 99 sheets).

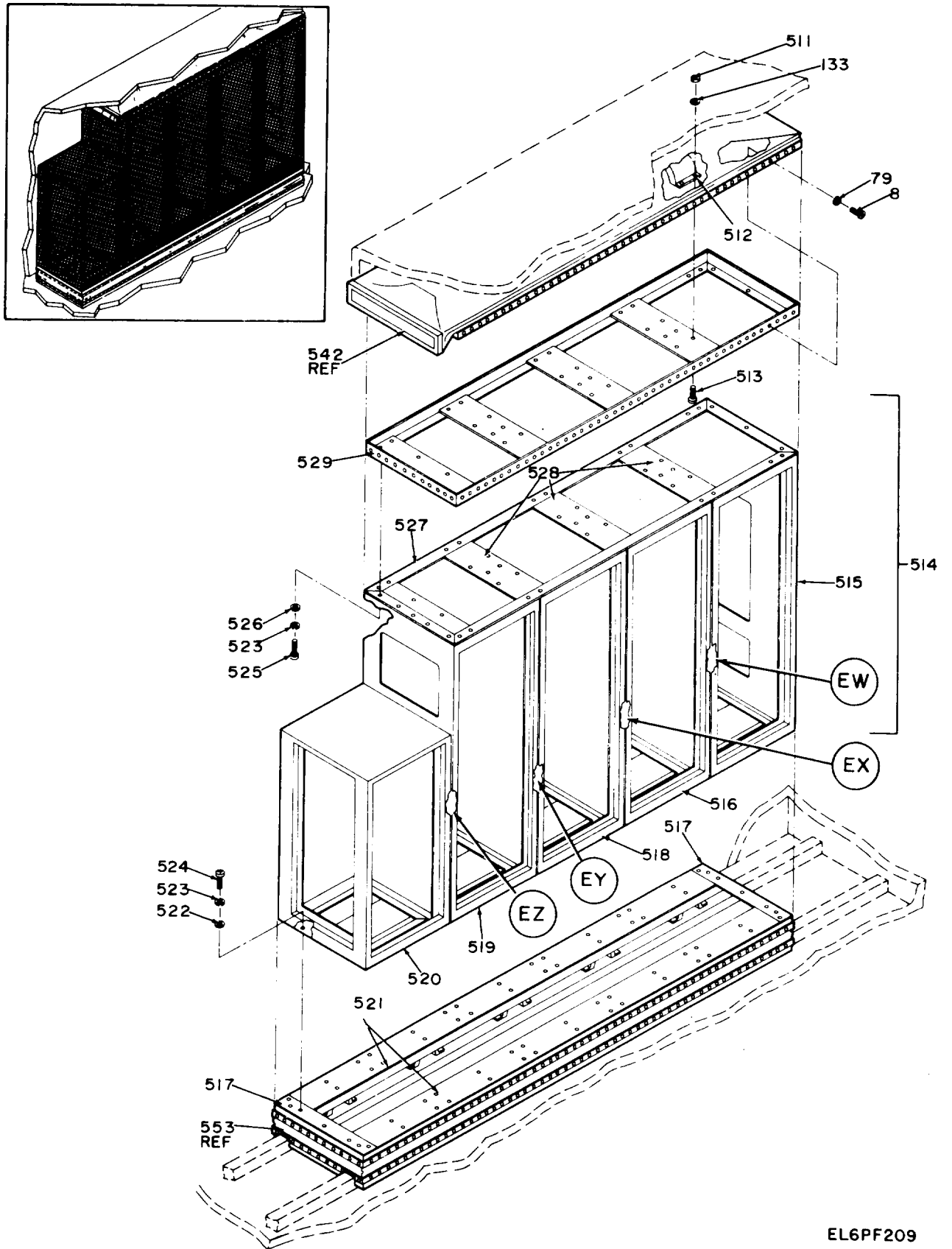
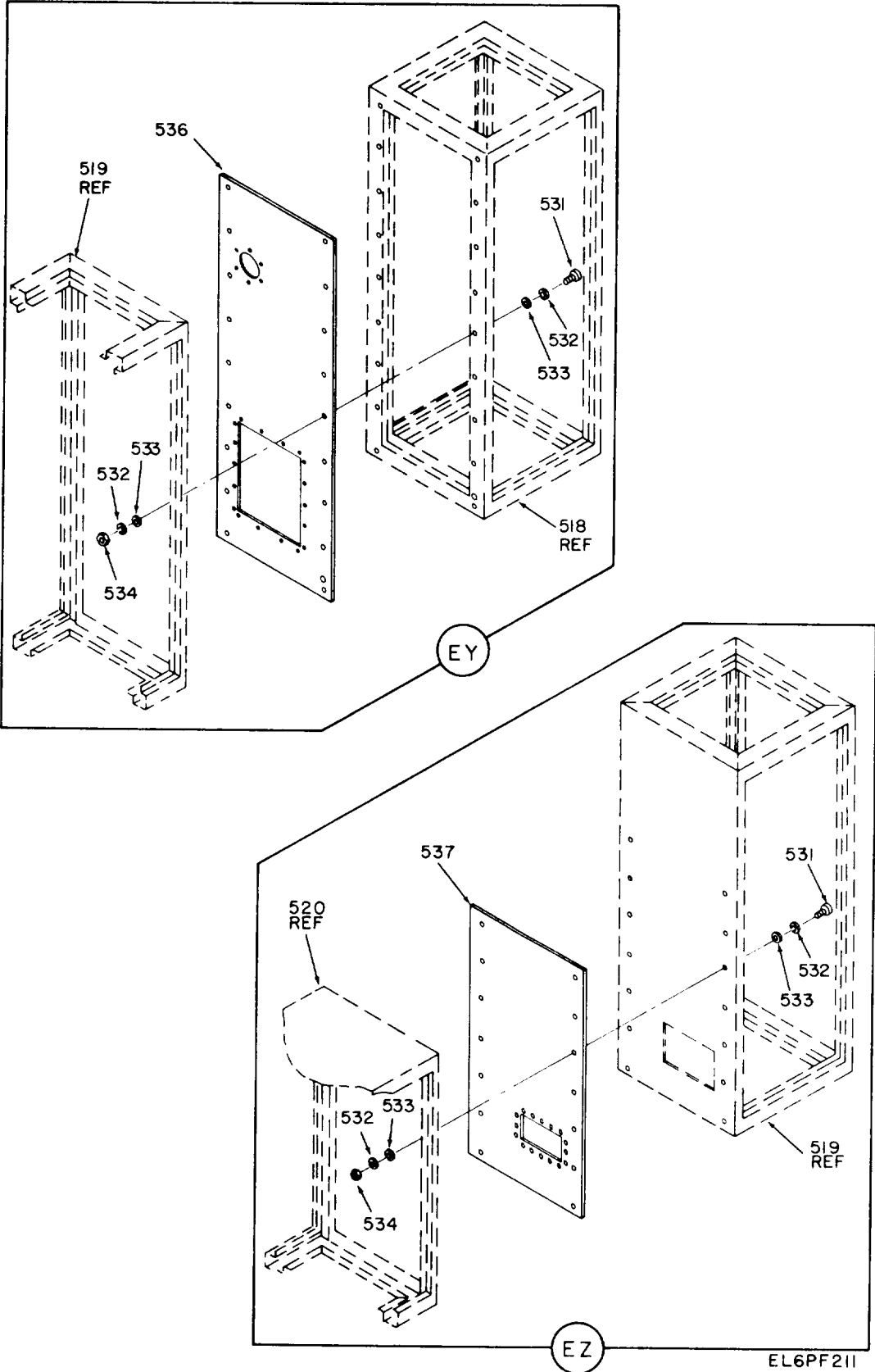

Figure 18. Communication subsystem (sheet 78 of 99 sheets).

EL6PF209





EL6PF211

Figure 18. Communication subsystem (sheet 79 of 99 sheets).

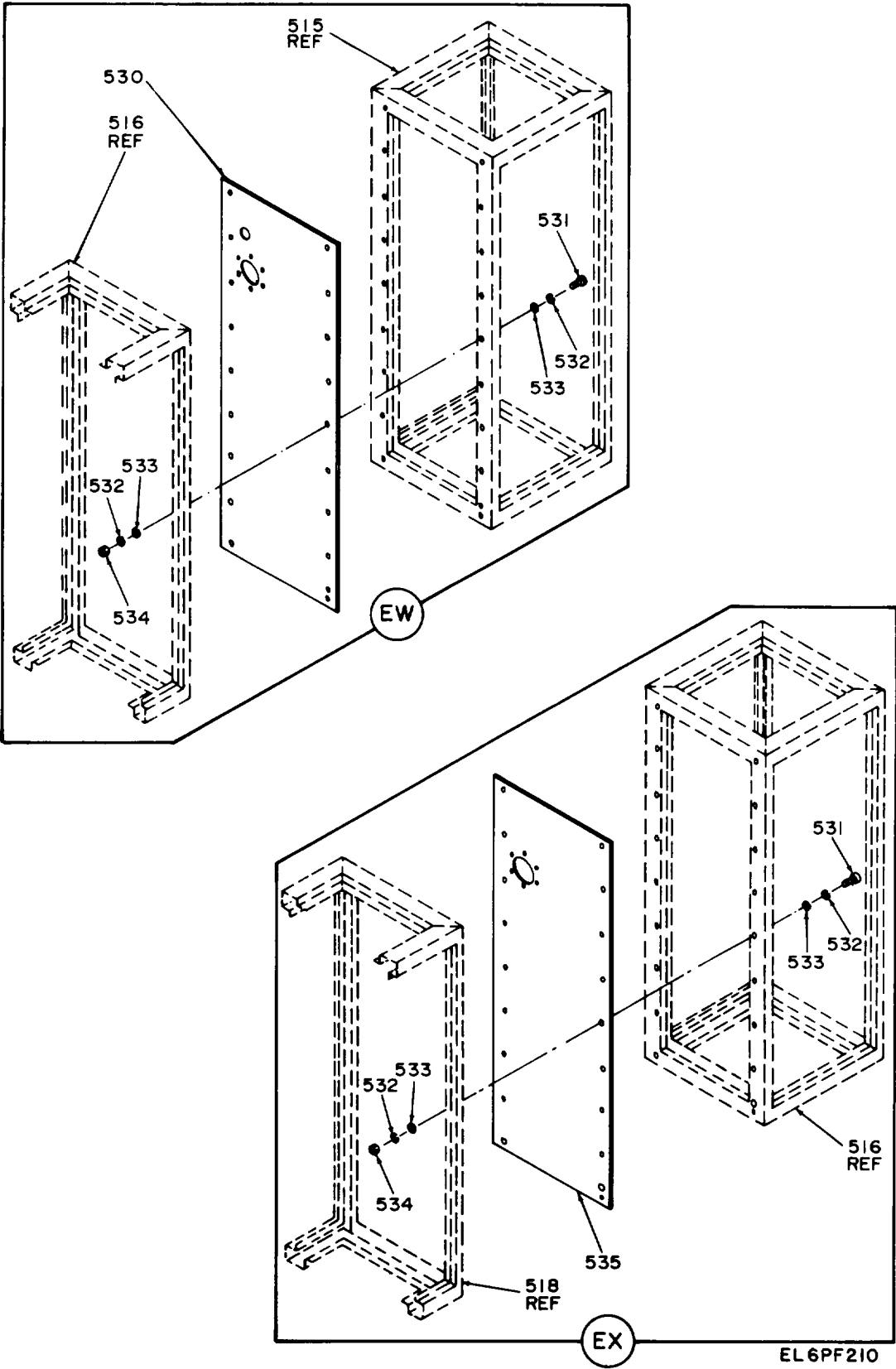

Figure 18. Communication subsystem (sheet 80 of 99 sheets).

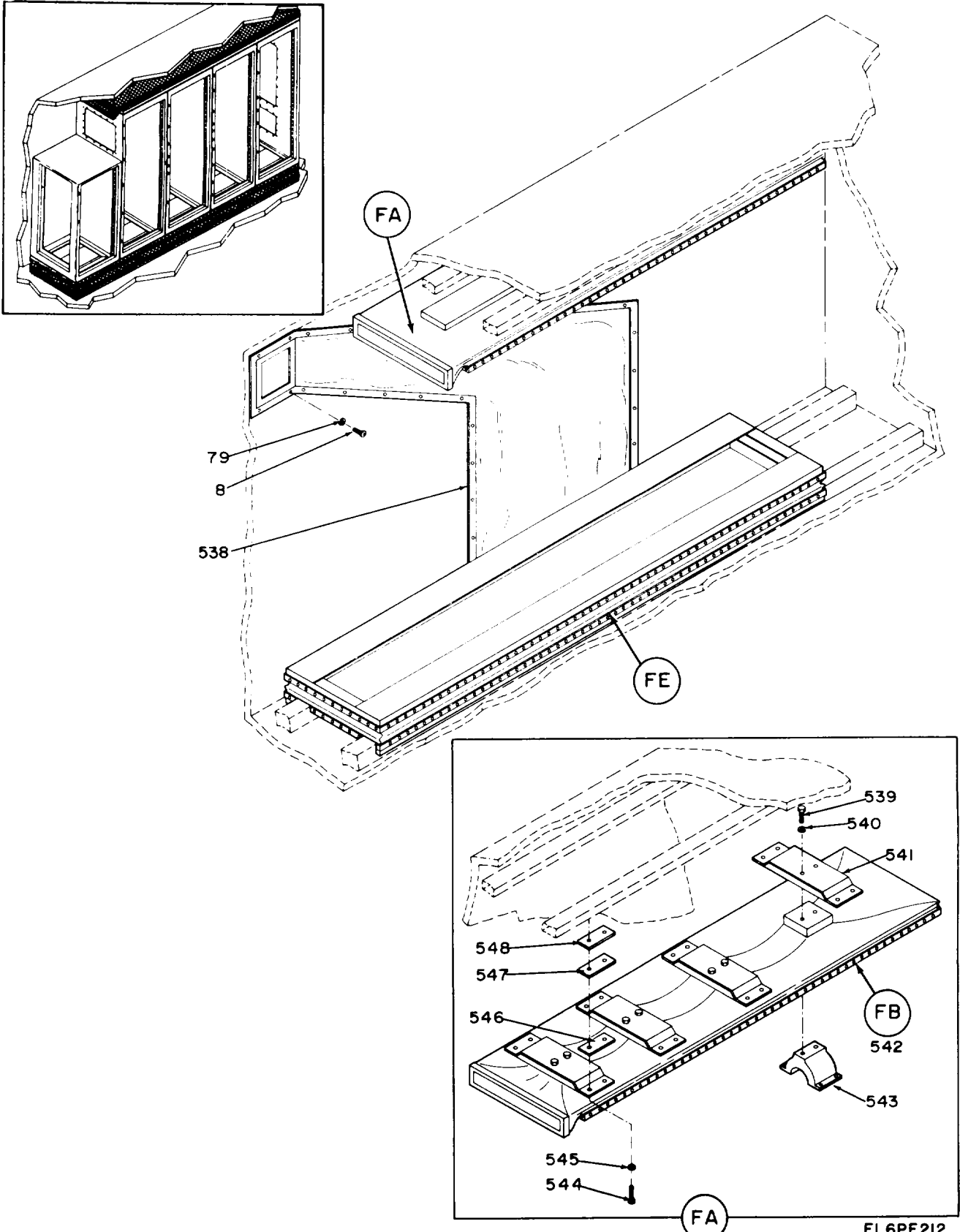
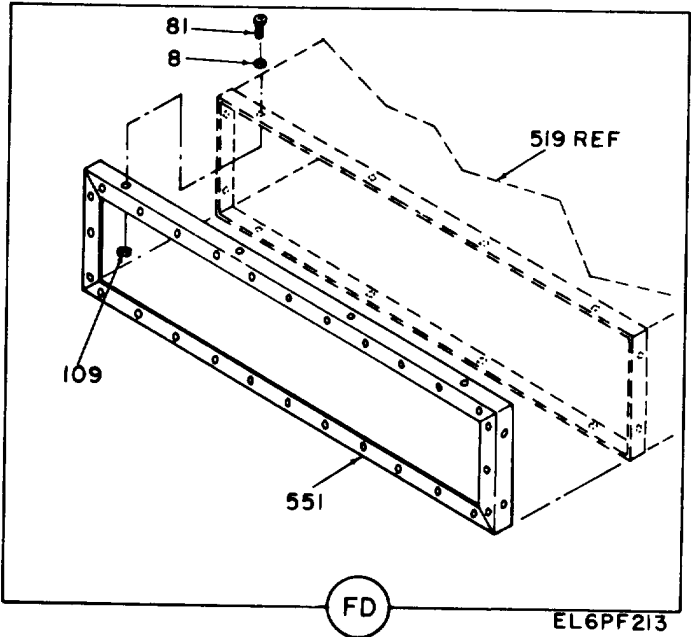
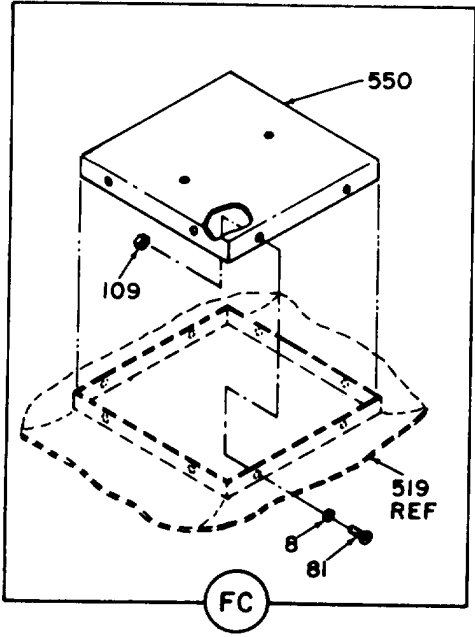
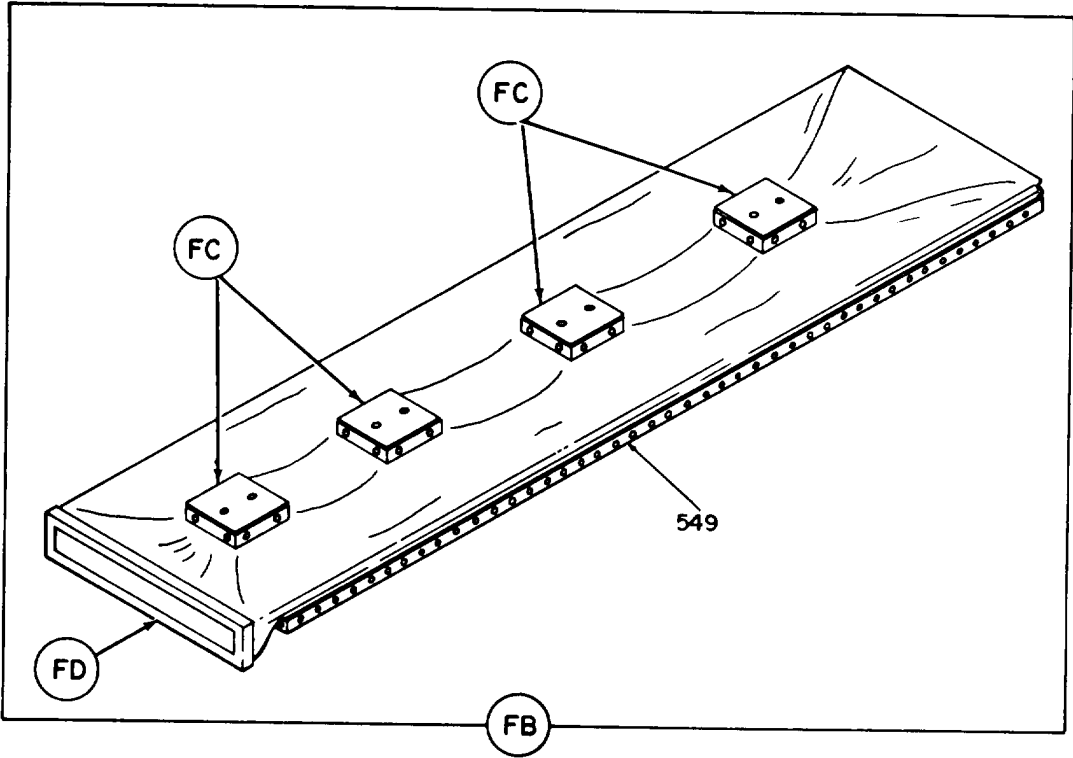

Figure 18. Communication subsystem (sheet 81 of 99 sheets).

FI 6PF212



EL6PF213

Figure 18. Communication subsystem (sheet 82 of 99 sheets).

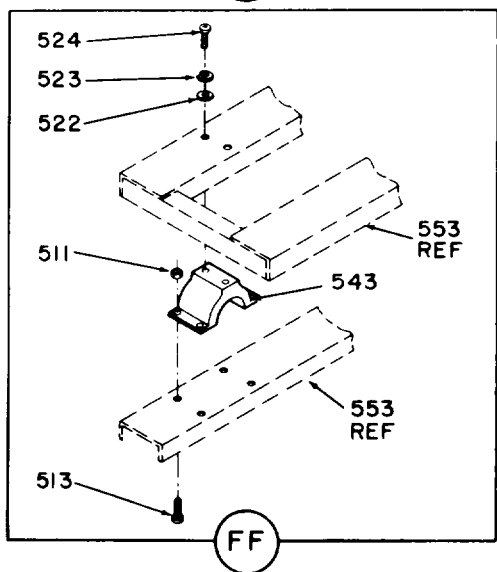
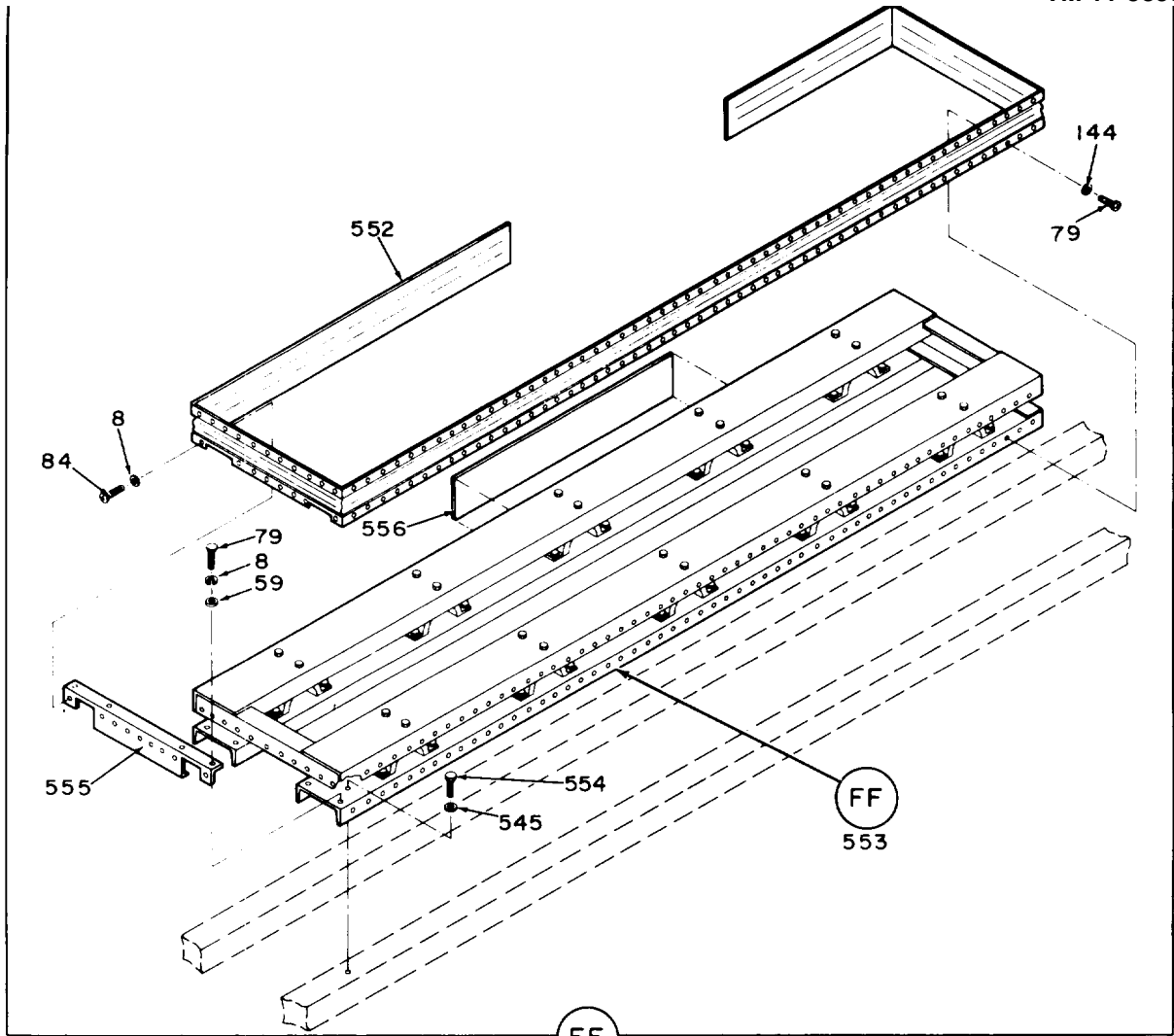

EL6PF214

Figure 18. Communication subsystem (sheet 83 of 99 sheets).





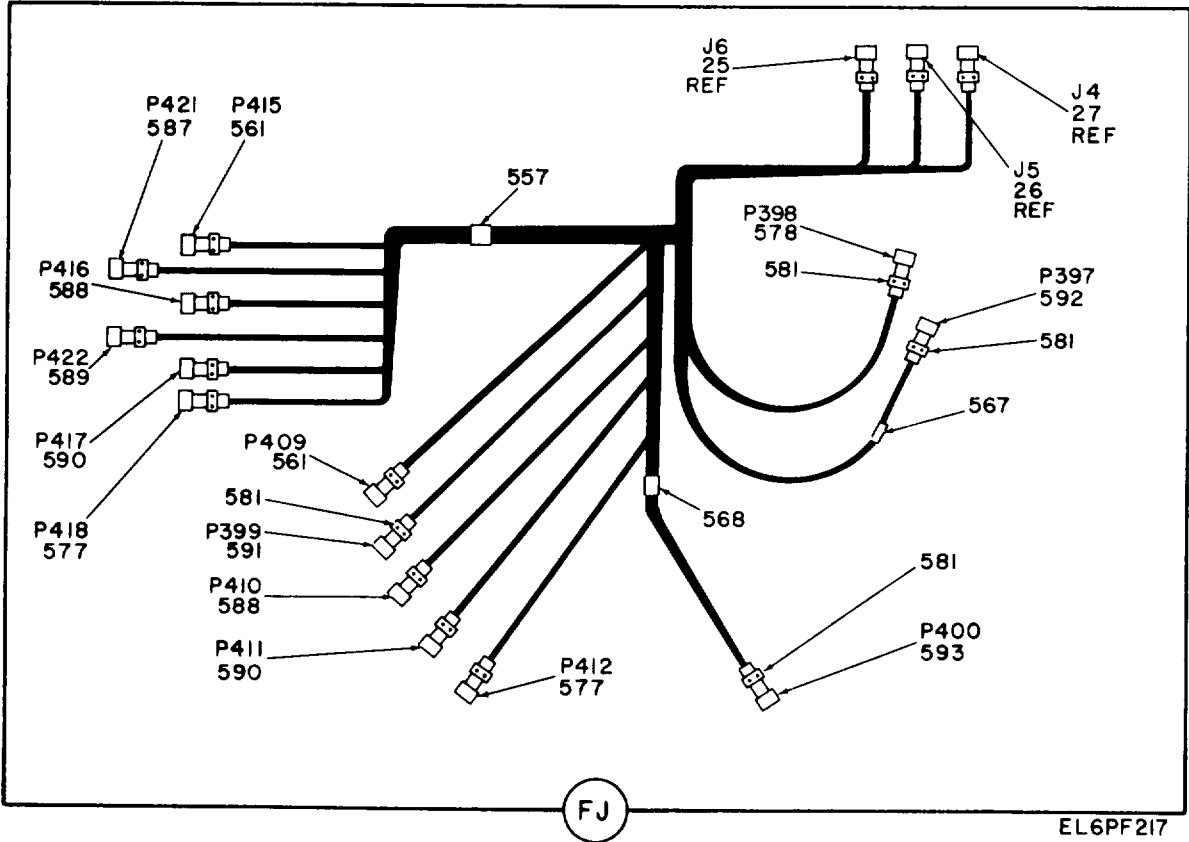
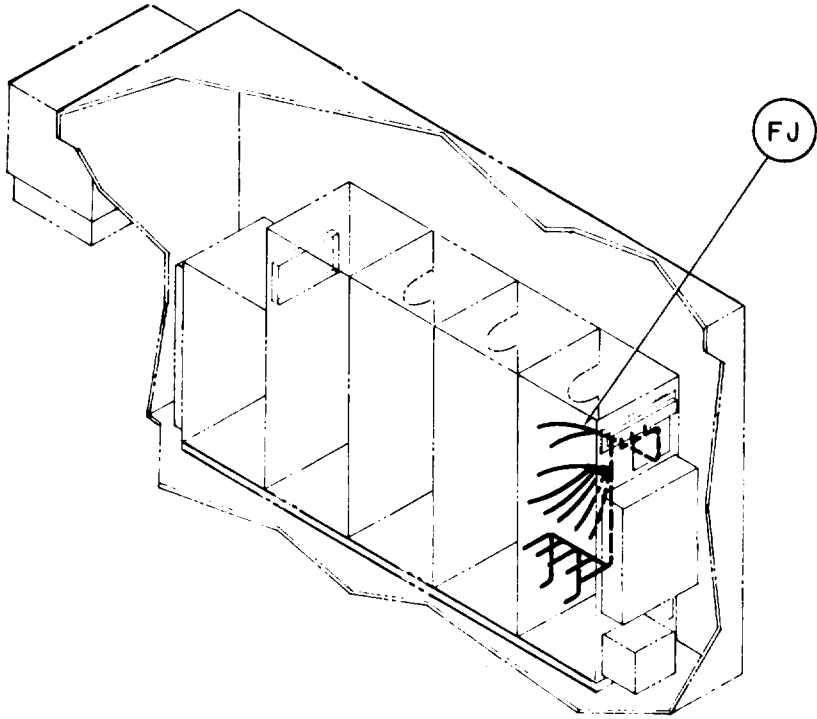

Figure 18. Communication subsystem (sheet 86 of 99 sheets).



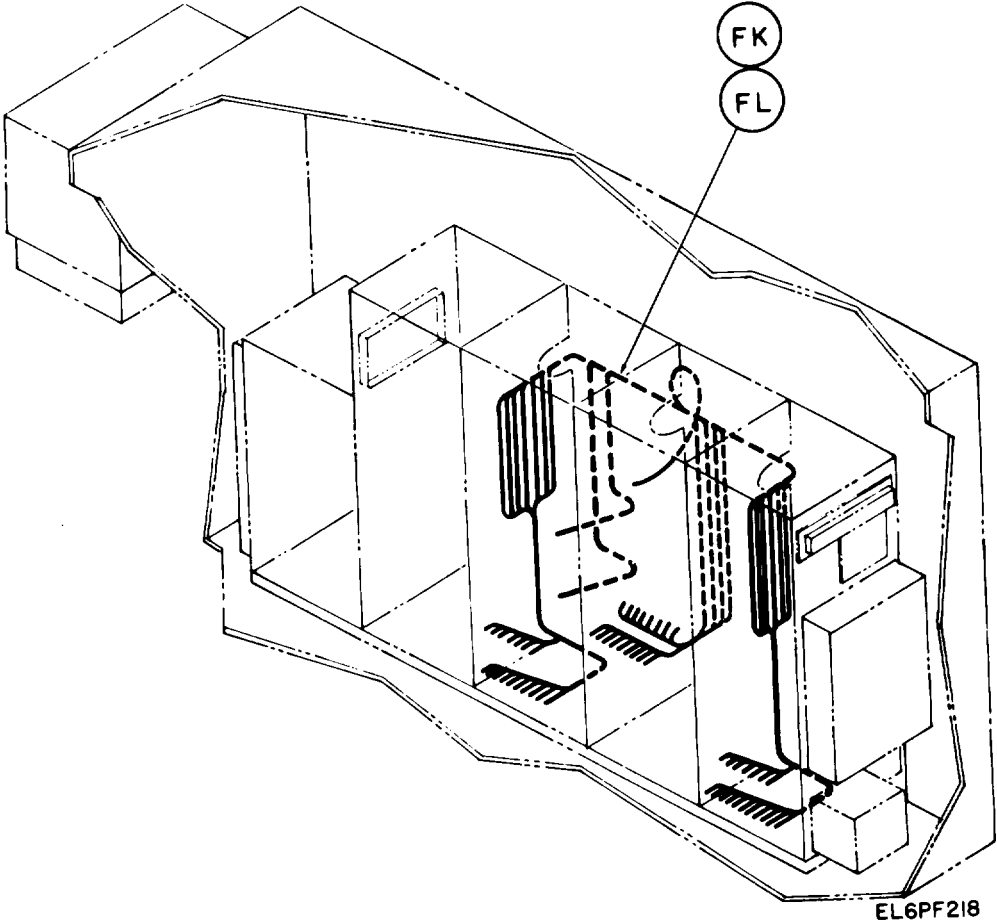

Figure 18. Communication subsystem (sheet 87 of 99 sheets).

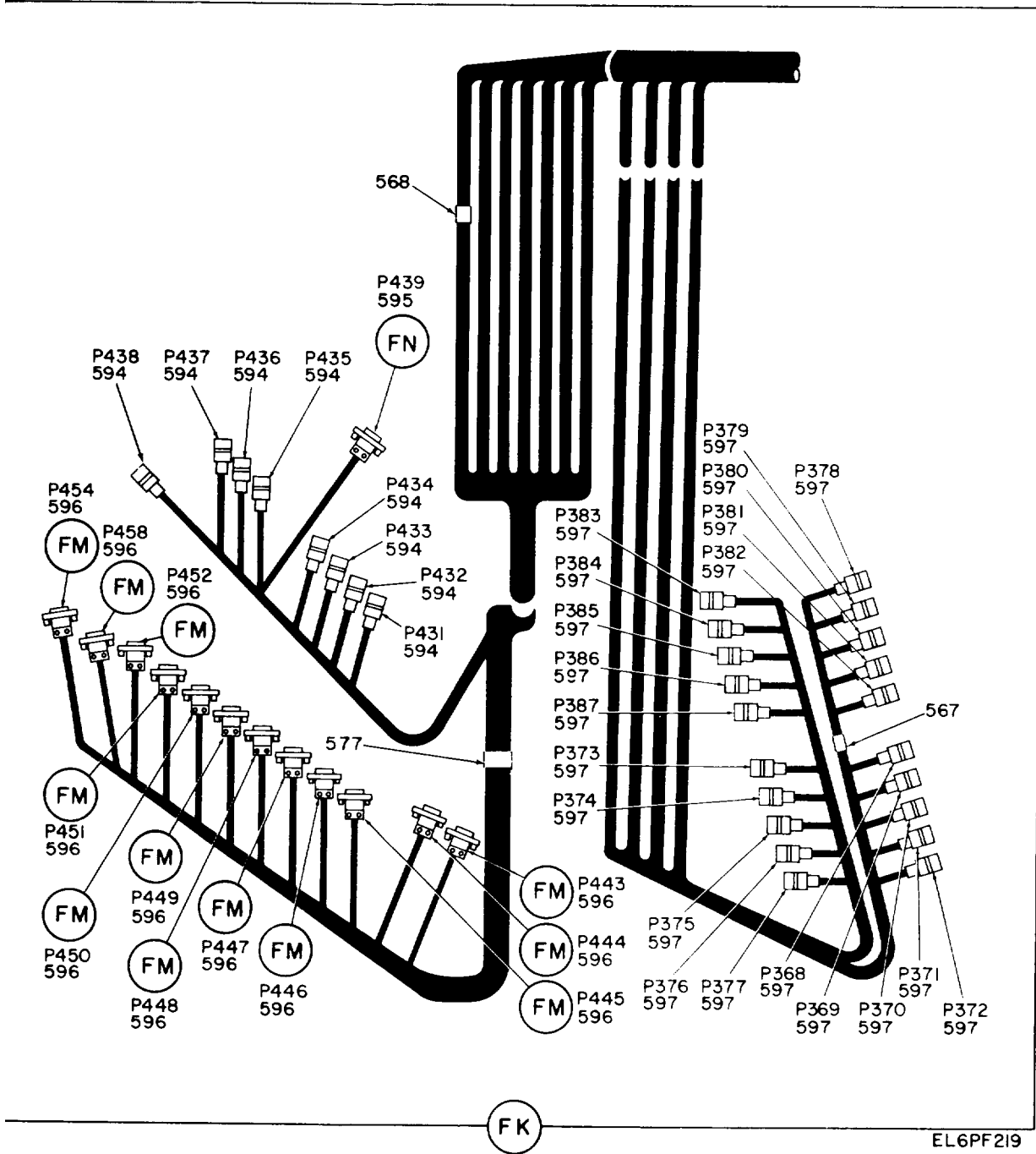

Figure 18. Communication subsystem (sheet 88 of 99 sheets).

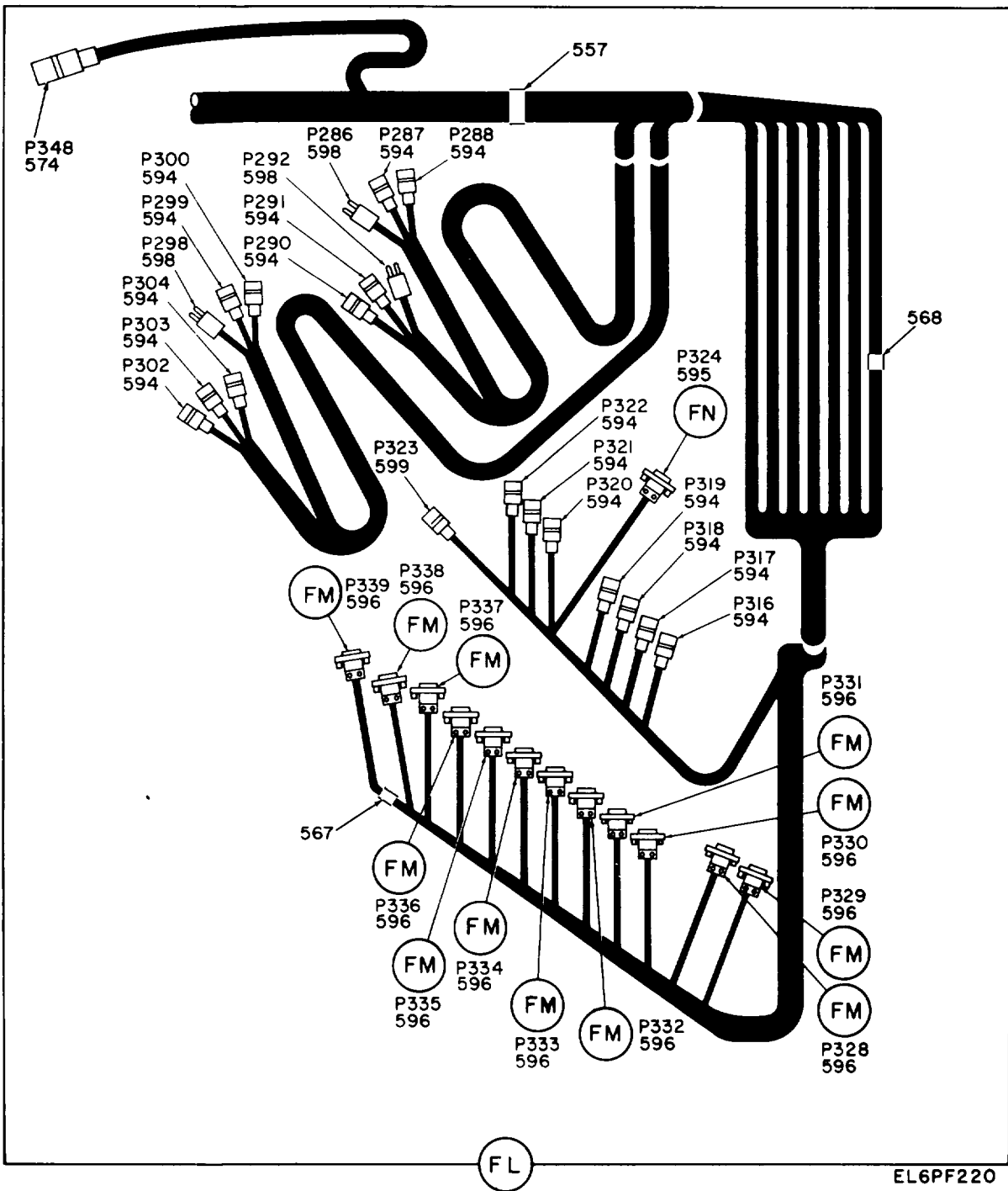

Figure 18. Communication subsystem (sheet 89 of 99 sheets).

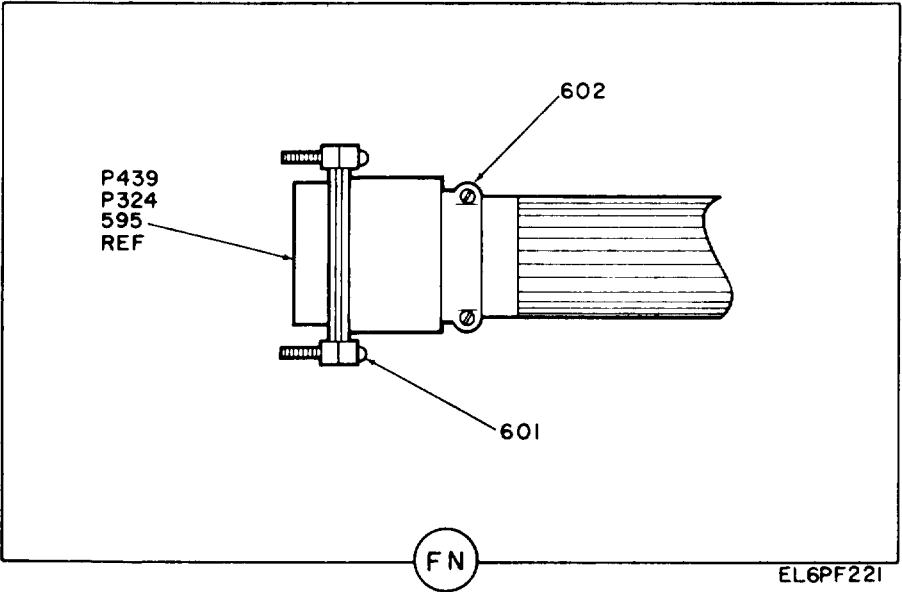
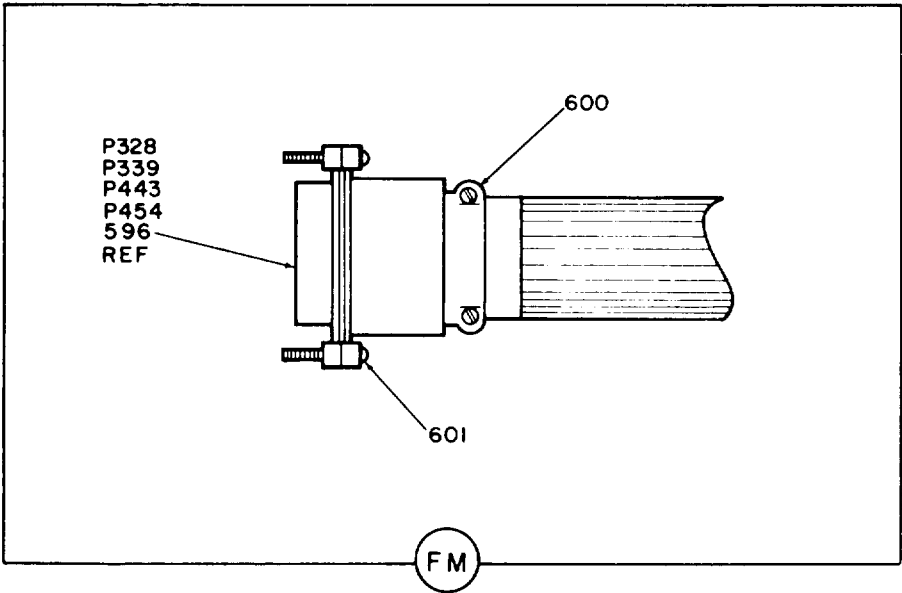

Figure 18. Communication subsystem (sheet 90 of 99 sheets).

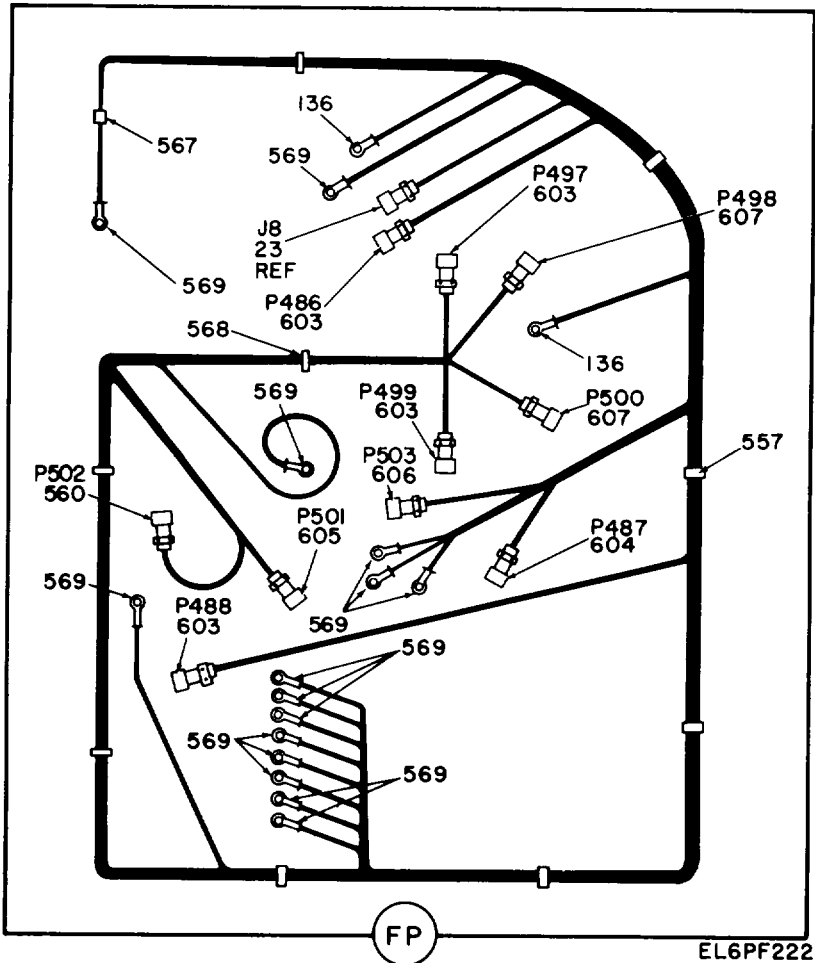
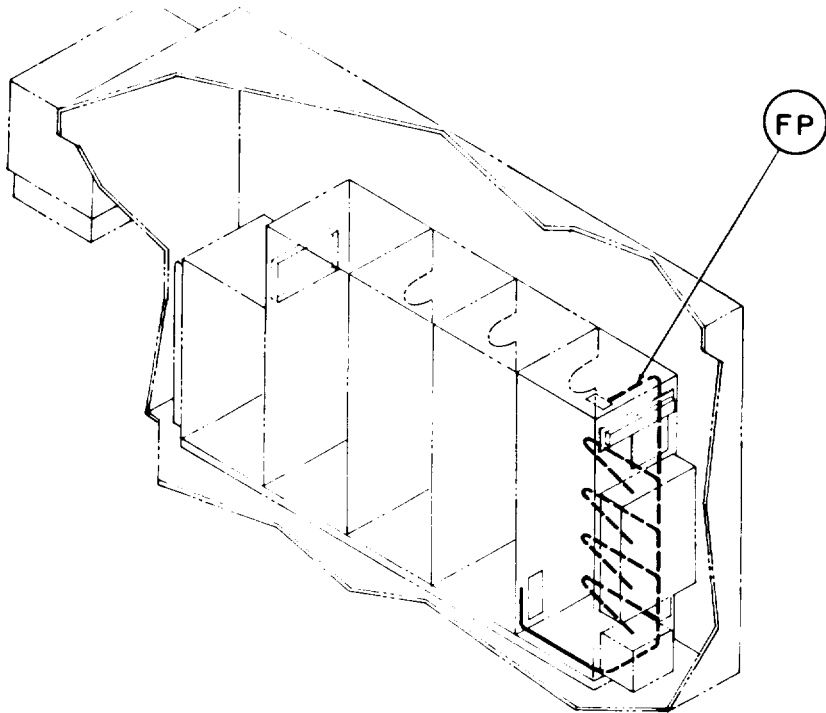

Figure 18. Communication subsystem (sheet 91 of 99 sheets).

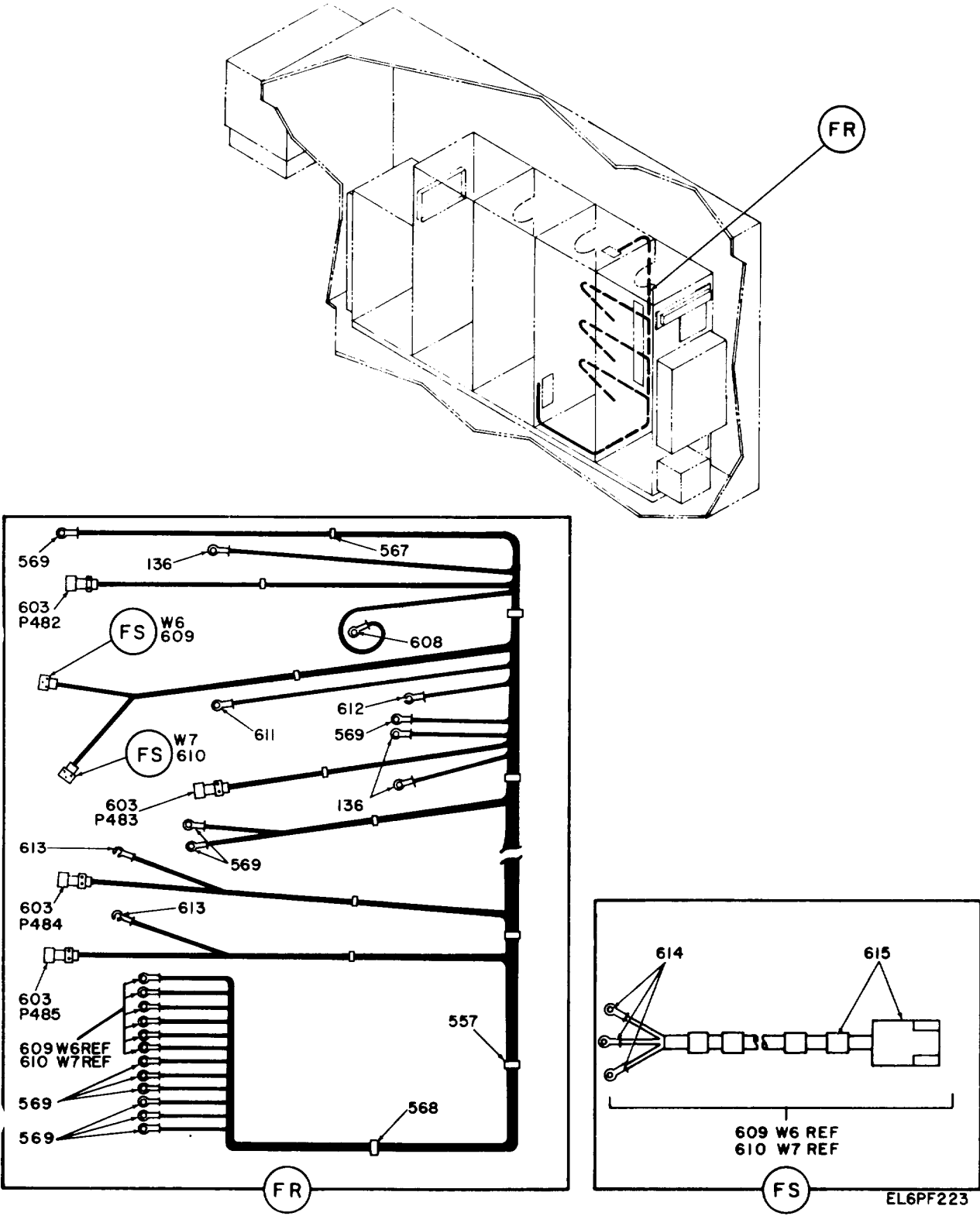

Figure 18. Communication subsystem (sheet 92 of 99 sheets).



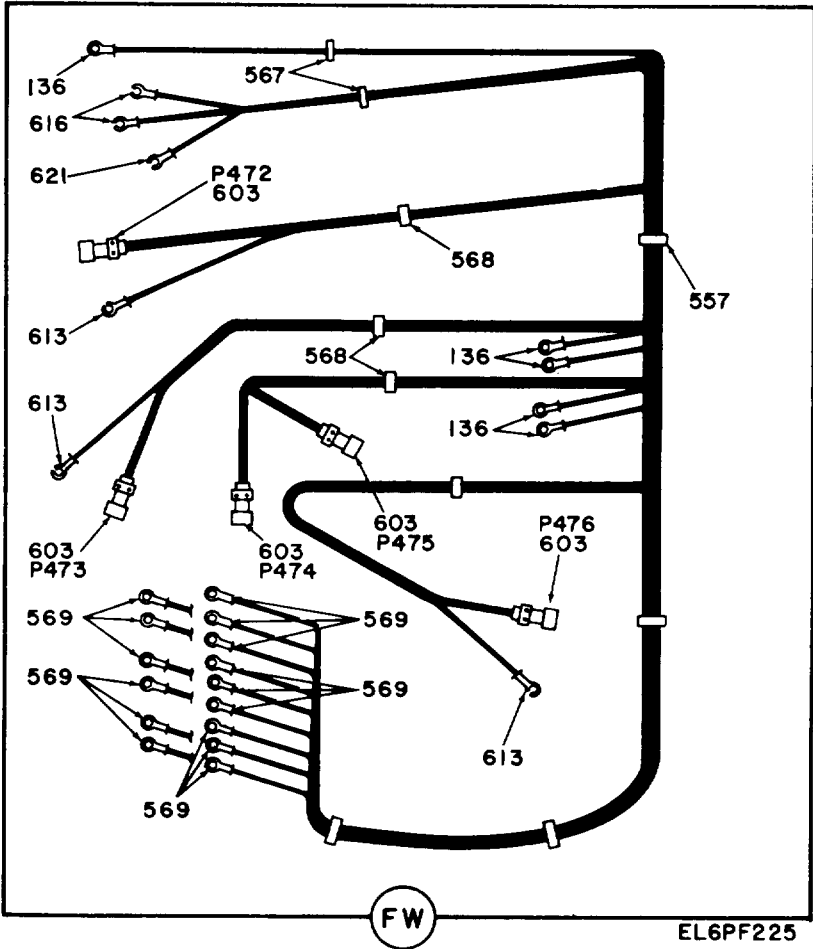
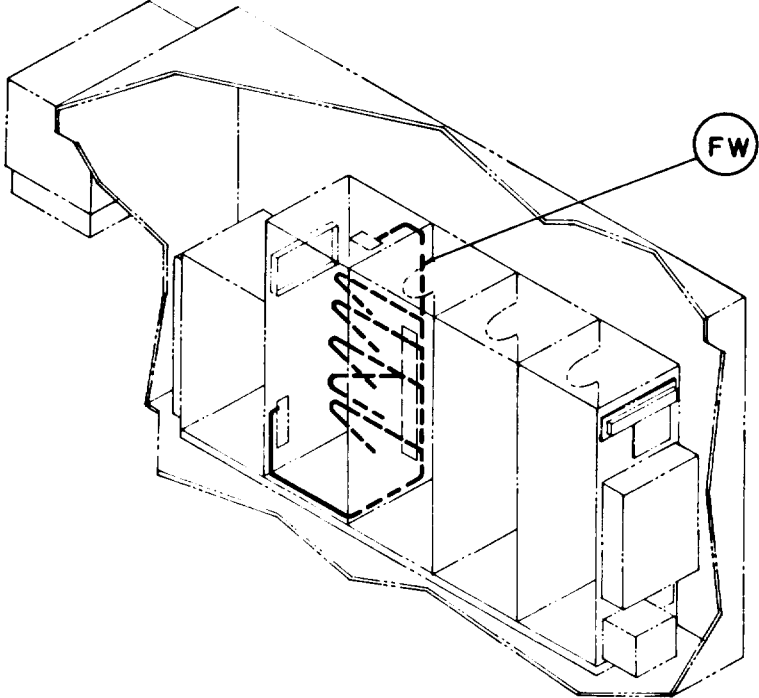

Figure 18. Communication subsystem (sheet 94 of 99 sheets).



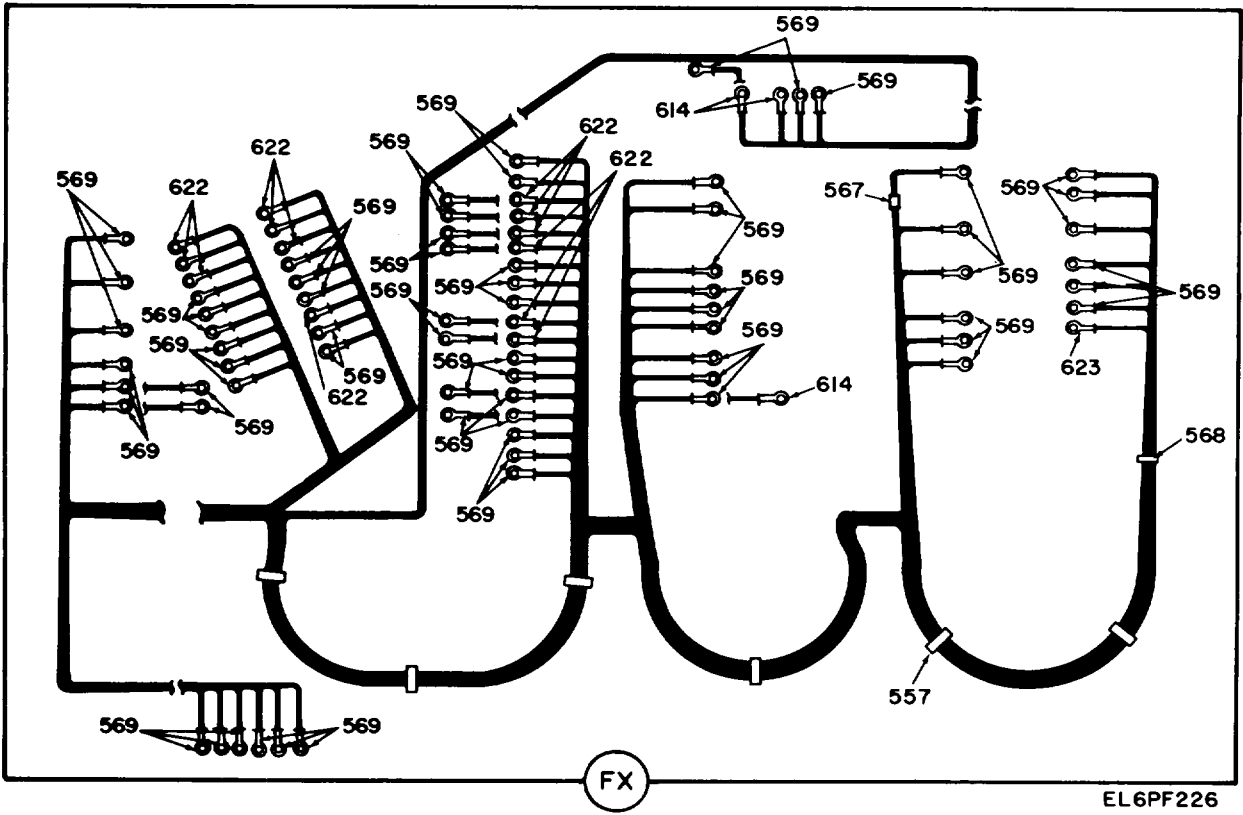
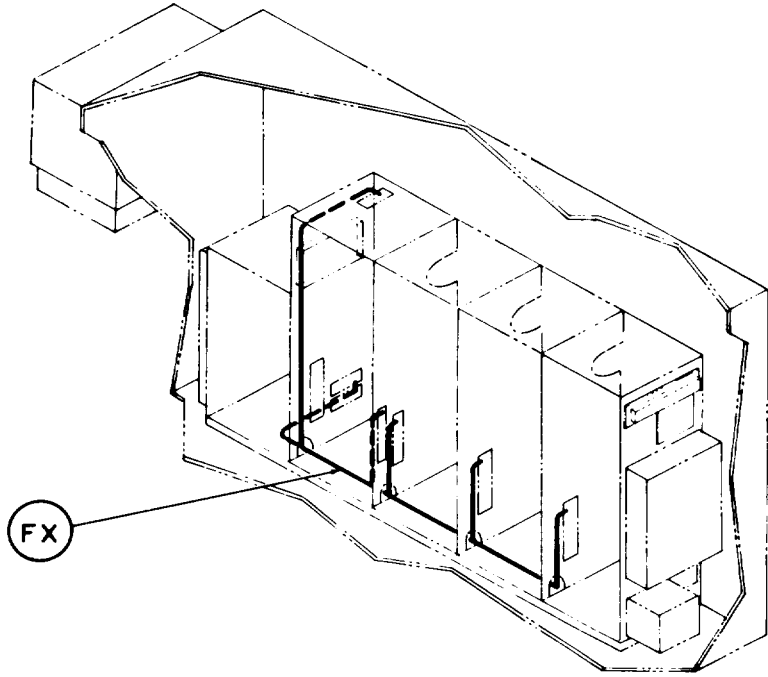

Figure 18. Communication subsystem (sheet 95 of 99 sheets).

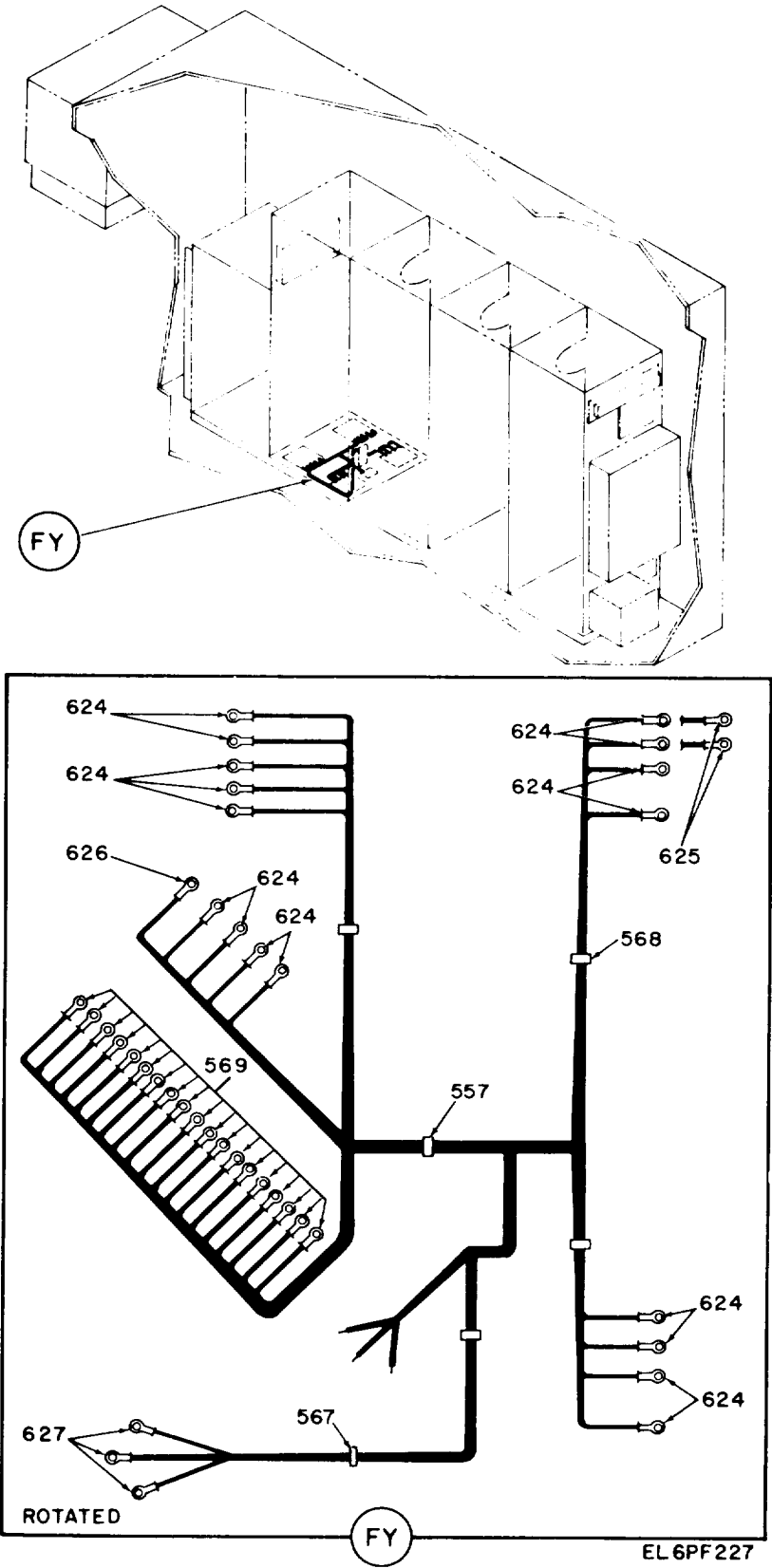

Figure 18. Communication subsystem (sheet 96 of 99 sheets).

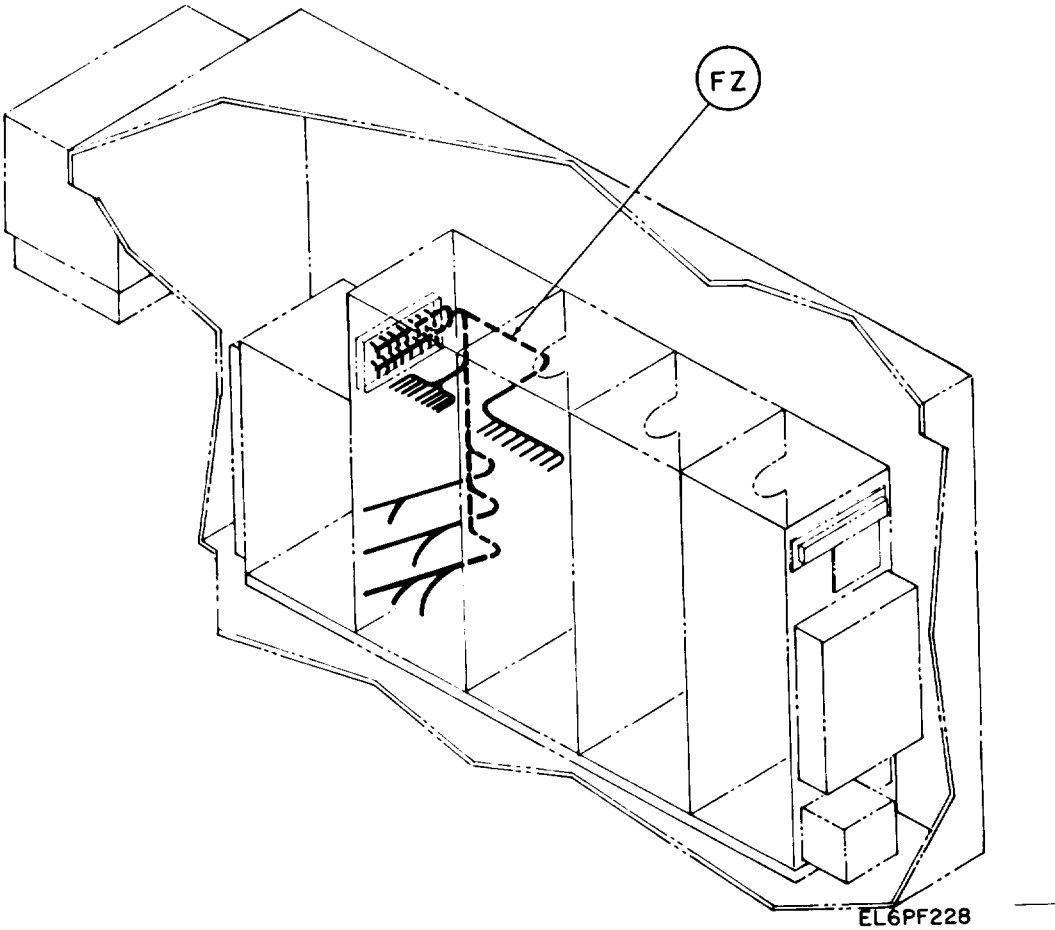
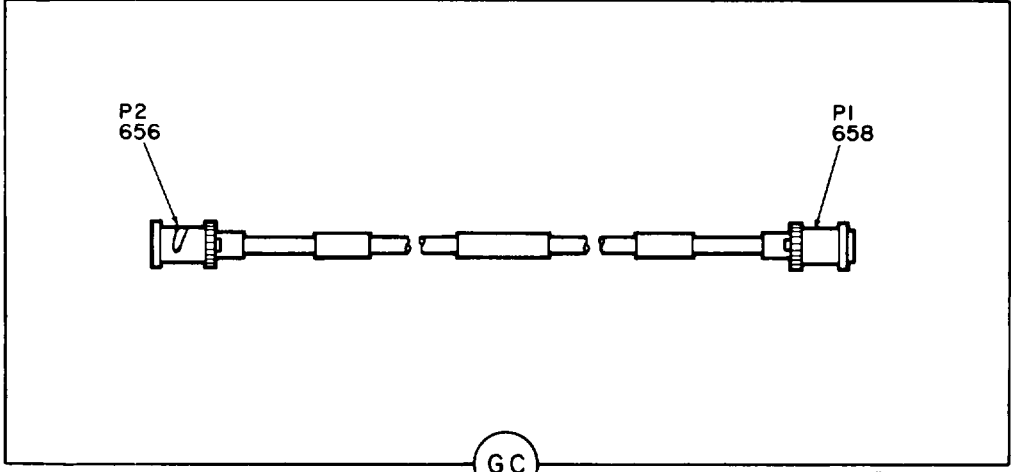
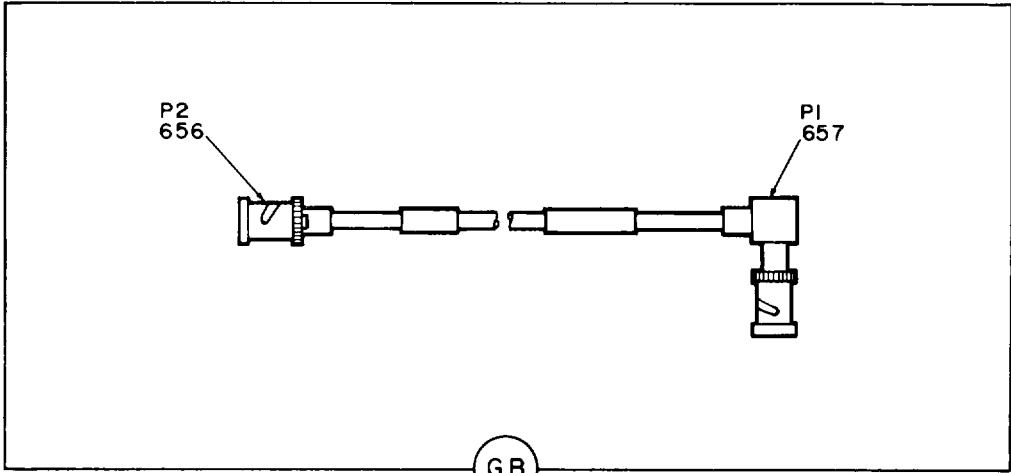
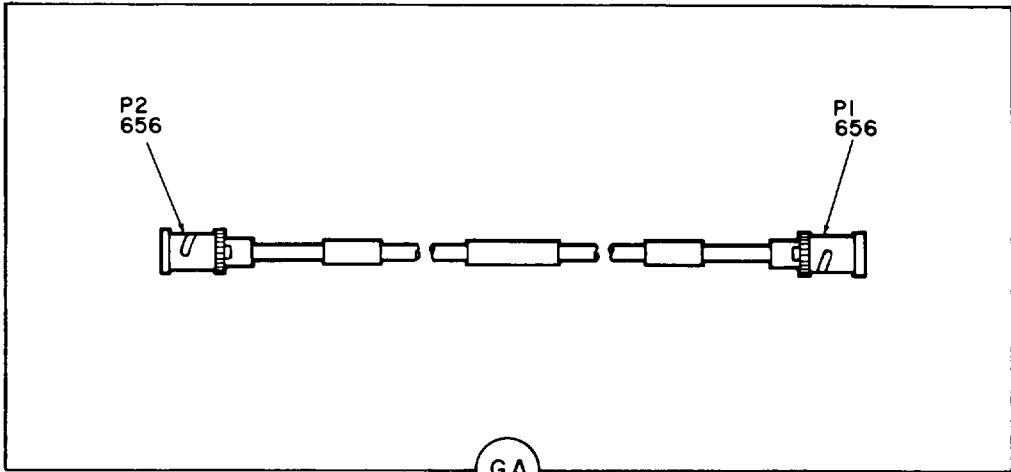

Figure 18. Communication subsystem (sheet 97 of 99 sheets).





EL6PF230

Figure 18. Communication subsystem (sheet 99 of 99 sheets).

## SECTION II

TM 11-5895-846-24P

(1) ILLUSTRATION		(2)	(3)	(4)	(5)	(6) DESCRIPTION	(7)	(8)
(a) FIG NO.	(b) ITEM NO.	SMR CODE	NATIONAL STOCK NUMBER	FSCM	PART NUMBER	USABLE ON CODE	U/M	QTY INC IN UNIT
18	1	XBFZZ	5305-00-901-5077	80205	NAS1635-08-8	GROUP 15 COMMUNICATION SUBSYSTEM		
18	2	PAFZZ	5935-00-088-8715	96906	MS3114F1A-12P	SCREW,MACHINE .....	EA	160
18	3	XBFZZ		49671	SM-D-936614	CONNECTOR.RECEPTACL.....	EA	1
18	4	XBFZZ		49671	SM-C-936701-1	PANEL CONN .....	EA	2
18	5	XBFZZ		49671	SM-C-936701-3	GASKET PNL CONN.....	EA	2
18	6	XBFZZ		49671	SM-C-936701-2	GASKET PNL CONN.....	EA	1
18	7	XBFZZ	5305-01-030-2255	80205	NA51635-3-10	GASKET PNL CONN.....	EA	2
18	8	XBFZZ	5310-00-933-8120	96906	MS35338-138	SCREW,MACHINE .....	EA	244
18	9	XBFZZ		49671	SM-C-936702-1	WASHER,LOCK .....	EA	1005
18	10	XBFZZ		49671	SM-C-936702-2	GASKET ENCL PNL.....	EA	2
18	11	XBFZZ		49671	SM-D-936613	GASKET ENCL PNL.....	EA	2
18	12	PAFZZ	5935-00-823-0308	8149	UG492D/U	ENCL PANEL MTG.....	EA	1
18	13	PAFZZ	5935-01-099-3975	80063	SM-A-937001	ADAPTER, CONECTOR.....	EA	26
18	14	XBFZZ		49671	SM-C-936792	ADAPTER,CONNECTOR .....	EA	32
18	15	XB0ZZ		49671	SM-C-936826	PANEL ASSY ACS .....	EA	1
18	16	XBFZZ	5305-00-059-3677	96906	MS51958-81	SPACER MTG .....	EA	1
18	17	XBOZZ	5310-00-933-8121	96906	MS35338-139	SCREW,MACHINE .....	EA	12
18	18	XBFZZ		49671	SM-D-936683	WASHER,LOCK .....	EA	12
18	19	XBFZZ		49671	SM-C-936816	PANEL ASSY CS .....	EA	1
18	20	XB0FF		49671	SM-F-935726	PANEL ASSY ACS .....	EA	1
18	21	XBDZZ		49671	SM-C-936825	CTL DIST FR ASY .....	EA	1
18	22	PAFZZ	5935-00-478-7314	96906	MS3114F14-19S	SPACER MTG .....	EA	1
18	23	PAFZZ	5935-01-097-4678	96906	MS3114F22-41P	CONNECTUR, RECEPTACL.....	EA	1
18	24	PAFZZ	5935-00-165-3350	96906	MS3474L22-55SX	CONNECTOR, RECEPTACL.....	EA	1
18	25	PAFZZ	5935-01-097-4679	96906	MS3114F22-55PZ	CONNECTOR,RECEPTACL.....	EA	1
18	26	PAFZZ	5935-00-763-9047	96906	MS3114F22-55SY	CONNECTOR,RECEPTACL.....	EA	1
18	27	PAFZZ	5935-01-034-6664	96906	MS3114F22-55P	CONNECTOR,RECEPTACL.....	EA	1
18	28	XAFZZ		49671	SM-D-936608	PANEL RACK 8 .....	EA	1
18	29	XBFZZ		49671	SM-C-936476	PANEL RACK .....	EA	1
181	30	XAFZZ		49671	SM-C-936793-2	GASKET PANEL .....	EA	2
18	31	XAFZZ		49671	SM-C-936793-1	GASKET PANEL .....	EA	2
18	32	MDFZZ		49671	SM-C-9367921-	PANEL,COVER .....	EA	1
18	33	XAFZZ		49671	SM-C-775486-14	BOLT, EXTERNALLY REL .....	EA	14
18	34	XBFZZ	5310-00-619-1148	96906	MS15795-808	WASHER,FLAT .....	EA	14
18	35	XAFZZ		49671	SM-C-936817-1	GASKET PANEL .....	EA	2
18	36	XAFZZ		49671	SM-D-936684	GASKET PANEL .....	EA	2
18	37	XBFZZ		49671	SM-D-936683-1	PANEL COVER .....	EA	1
18	38	XBFZZ		49671	SM-C-936816-1	PANEL,COVER .....	EA	1
18	39	XBFZZ		49671	SM-C-937370-2	SPACER.....	EA	1

## SECTION II

TM 11-5895-846-24P

(1) ILLUSTRATION		(2)	(3)	(4)	(5)	(6) DESCRIPTION	(7)	(8)
(a) FIG NO.	(b) ITEM NO.	SMR CODE	NATIONAL STOCK NUMBER	FSCM	PART NUMBER	USABLE ON CODE	U/M	QTY INC IN UNIT
18	40	PAFZZ	5305-00-781-5663	96906	MS24693C276	SCREW,MACHINE .....	EA	2
18	41	XBFZZ		49671	SM-C-937370-1	SPACER .....	EA	1
18	42	PAFZZ	5305-00-717-5592	96906	MS24693C275	SCREW,MACHINE .....	EA	2
18	43	XAFZZ		49671	SM-C-775486-7	BOLT TARGET .....	EA	2
18	44	XAFZZ		49671	SM-C-775486-8	BOLT TARGET .....	EA	5
18	45	XBFZZ		49671	SM-D-936988	SHELT STOWAGE .....	EA	1
18	46	PDODD	5895-01-094-5426	80063	SM-A-935826	DATA ANALYZER,TELEG .....	EA	1
18	47	POODD	5895-01-094-5464	80063	SM-A-935827	GENERATOR, PATTERN .....	EA	1
18	48	XBFZZ		49671	SM-D-936956	BAG STOWAGE .....	EA	1
18	49	XAFZZ		49671	SM-C-937371-2	CUSHION .....	EA	1
18	50	XAFZZ		49671	SM-C-937371-3	CUSHION .....	EA	1
18	51	XAFZZ		49671	SM-C-775486-13	BOLT TARGET .....	EA	2
18	52	XAFZZ		49671	SM-C-937371-1	RETAINER .....	EA	1
18	53	XBFZZ		49671	SM-C-937371	RETAINER .....	EA	1
18	54	XBFZZ		49671	SM-D-937502	BAG STOWAGE .....	EA	1
18	55	PDODD	6625-01-033-5050	80063	SM-A-935859	WATTMETER .....	EA	1
18	56	PAODD	5895-01-094-5482	80063	SM-A-935237	ECHO SUPPRESSOR GRO .....	EA	1
18	57	XBFZZ	5306-01-065-7118	80063	SM-C-775486-5	BOLT,TARGET .....	EA	12
18	58	PAODD	5895-01-093-8987	80063	SM-A-935851	PANEL PATCHNG, COM .....	EA	1
18	59	XBFZZ	5310-00-619-1148	96906	MS15795-808	WASHER,FLAT .....	EA	590
18	60	XBFDD		49671	SM-A-935271-1	UNIVERSAL SHELF .....	EA	1
18	61	PAODD	5805-00-602-5127	00063	SM-A-935279	PLUG-IN UNIT .....	EA	12
18	62	PAODD	5805-00-602-5128	80063	SM-A-935278	PLUG-IN UNIT .....	EA	12
18	63	PAODD	5805-00-602-5124	80063	SM-A-935274	PLUG-IN UNIT .....	EA	12
18	64	PAFZH	5805-00-602-5120	80058	CN-1449/FTC	PLUG-IN UNIT .....	EA	24
18	65	PAFZZ	5805-01-039-0998	80063	SM-A-935276	CIRCUIT CARD ASSEMB .....	EA	12
18	66	PAOZZ	5820-00-593-4790	80058	MT-4722/FTC	PRINTED WIRING BOAR .....	EA	12
18	67	PAODD	5805-00-602-5129	80063	SM-A-935273	PLUG-IN UNIT .....	EA	12
18	68	PAODD	5805-00-602-5148	80058	TA-944/FTC	PLUG-IN UNIT,FREQUE .....	EA	2
18	69	PAODD	5805-00-602-5149	80058	TA-943/FTC	PLUG-IN UNIT,FREQUE .....	EA	2
18	70	XAFFF		49671	SM-D-937511	CONTROL NON ASSY .....	EA	1
18	71	XBFZZ		49671	SM-C-937393	BAR CONTROL .....	EA	1
18	72	XBFOD		49671	SM-C-937638	SHELF MTG .....	EA	1
18	73	PDODD	7025-01-047-2580	80058	AN/FCC-98(V)	MULTIPLEXER SET .....	EA	1
18	74	XBFDD		49671	SM-A-935271-3	UNIVERSAL SHELF .....	EA	1
18	75	XBFZZ		49671	SM-D-936688	BRKT ASSY .....	EA	1
18	76	XBFZZ	5306-01-065-7118	49671	SM-C-775486-5	BOLT, TARGET .....	EA	
18	77	PAFZZ	5305-01-097-8202	80063	SM-B-916878	SCREW,MACHINE .....	EA	8
18	78	XBFFF		49671	SM-D-936687	BRKT ASSY .....	EA	1
18	79	XBFZZ	5305-00-480-8898	80205	NAS1635-3-8	SCREW,MACHINE .....	EA	886

(1) ILLUSTRATION		(2)	(3)	(4)	(5)	(6)	(7)	(8)
(a) FIG NO.	(b) ITEM NO.	SMR CODE	NATIONAL STOCK NUMBER	FSCM	PART NUMBER	DESCRIPTION  USABLE ON CODE	U/M	QTY INC IN UNIT
18	80	XBFZZ		49671	SM-C-937639	BRACKET MTG.....	EA	1
18	81	XBFZZ	5305-00-059-3657	96906	MS51958-61	SCREW,MACHINE.....	EA	3
18	82	XBFZZ		49671	SM-C-937638-1	SHELF MTG.....	EA	1
18	83	XBFZZ		49671	SM-C-936427	BRKT MUX BOTTOM.....	EA	2
18	84	XBFZZ	5305-00-059-3657	96906	MS51958-61	SCREW,MACHINE.....	EA	214
18	85	XBFZZ		49671	SM-C-937645-1	SPACER.....	EA	4
18	86	XBFZZ		49671	SM-D-936635	SUPP MUX BCM.....	EA	2
18	87	XBFZZ	5305-00-958-2918	96906	MS24693C26	SCREW, MACHINE.....	EA	4
18	88	XBFZZ		49671	SM-B-935358	RUNNER MUX.....	EA	4
18	89	PAFZZ	5305-00-403-3463	80205	NAS1635-3-12	SCREW,MACHINE.....	EA	21
18	90	XBFZZ		49671	SM-D-936643	RACK EXTENSION.....	EA	3
18	91	XBFZZ		49671	SM-C-936734-1	NUT PLATE.....	EA	6
18	92	XBFZZ	5305-00-088-9667	96906	MS24693C270	SCREW,MACHINE.....	EA	54
18	93	XBFZZ		49671	SM-B-935357	RUNNER MUX.....	EA	4
18	94	XBFZZ		49671	SM-C-936730	BRACKET MUX.....	EA	4
18	95	XBFZZ	5305-01-039-5061	80205	NAS1635-3-5	SCREW,MACHINE.....	EA	25
18	96	XBFZZ		49671	SM-D-936665	SPRT LINE COND.....	EA	1
18	97	XB8FZZ		49671	SM-C-936785	SPRT LINE COND.....	EA	3
18	98	XBFZZ		49671	SM-C-936433	BRKT SLIDE.....	EA	12
18	99	XBFZZ		49671	SM-C-937651	BRACKET SLIDE.....	EA	2
18	100	XBFZZ		49671	SM-D-935515-5	SLIDE,ECHO,LEFT SIDE.....	EA	1
18	101	XBFZZ		49671	SM-C-935423-1	BRKT SLIDE.....	EA	1
18	102	XBFZZ		49671	SM-C-936853-22	BRKT SLIDE.....	EA	1
18	103	XBFZZ		49671	SM-B-916880	WASHER ECHO SUP.....	EA	8
18	104	XBFZZ		49671	SM-D-935514-1	SLIDE DRAWER EX.....	EA	1
18	105	XBFZZ		496711	SM-C-936706	SUPPORT CA8LE.....	EA	4
18	106	XBFZZ	5310-01-074-3367	49671	SM-B-889956	WASHER,FLAT.....	EA	16
18	107	XBFZZ	5307-01-071-6422	49671	SM-B-889957	STUD, SHOULDERED.....	EA	8
18	108	XBFZZ		81349	M23190/1-3	CLAMP LOOP.....	EA	8
18	109	XBOZZ	5310-00-934-9765	96906	MS35650-304	NUT,PLAIN,HEXAGON.....	EA	18
18	110	XBFZZ		49671	SM-B-935399	SCREW SPEC.....	EA	5
18	111	XBFZZ	5310-00-934-9759	96906	MS35649-284	NUT PLAIN,HEXAGON.....	EA	144
18	112	PAFZZ	4140-00-648-3303	80063	SM-A-935835	FUSE,INDICATOR ALAR.....	EA	4
18	113	XBFZZ		496711	SM-C-936160	BLOCK THERMO SW.....	EA	4
18	114	PAFZZ	5930-01-096-8858	80063	SM-A-936502-1	SWITCH,.THERMOSTATIC.....	EA	4
18	115	PAFZZ	5930-01-096-8859	80063	SM-A-936502-2	SWITCH, THERMOSTATIC.....	EA	4
18	116	XBFZZ		49671	SM-F-935754	MOUNTING PLATE.....	EA	1
18	117	XBFZZ		49671	SM-C-936723-12	BOLT TARGET.....	EA	73
18	118	XBFZZ		49671	SM-A-936516	GUARD SCREEN.....	EA	8
18	119	XBFZZ	5310-00-933-8119	96906	MS35338-137	WASHER, LOCK.....	EA	200



(1) ILLUSTRATION		(2)	(3)	(4)	(5)	(6)	(7)	(8)
(a) FIG NO.	(b) ITEM NO.	SMR CODE	NATIONAL STOCK NUMBER	FSCM	PART NUMBER	DESCRIPTION  USABLE ON CODE	U/M	QTY INC IN UNIT
18	120	PAFZZ	5305-00-403-3465	80205	NAS1635-08-10	SCREW,MACHINE .....	EA	50
18	121	XBFZZ	5310-00-952-1872	96906	MS21045C08	NUT, SELF-LOCKING.HE .....	EA	32
18	122	XBFZZ	5325-00-795-0719	96906	MS35489-43	GROMMET .....	EA	4
18	123	PAFZZ	5910-01-062-7327	01002	21L6011	CAPACITOR, FIXED, PAP .....	EA	8
18	124	XAFZZ		49671	SM-A-778150-3	PANEL .....	EA	1
18	125	XBFZZ		49671	SM-C-890627-14	STRIP TB MARKER .....	EA	8
18	126	XBFZZ	5940-00-983-6101	81349	39TB6	TERMINAL BOARD .....	EA	8
18	127	XBFZZ		49671	SM-B-775537-5	SPACER .....	EA	18
18	128	XBFZZ		49671	SM-B-775477-3	COVER, PROTECTIVE .....	EA	5
18	129	XBFZZ		80205	NAS1635-08-22	SCREW MACHINE .....	EA	22
18	130	XBFZZ	5305-01-029-8874	80205	NAS1635-08-14	SCREW, MACHINE .....	EA	72
18	131	XBFZZ		49671	SM-C-935380-1	JUMPER ELEC .....	EA	6
18	132	XBFZZ		49671	SM-A-777751-1	NUT SLF LCK HEX .....	EA	14
18	133	XBFZZ	5310-00-582-5965	96906	MS35338-44	WASHER, LOCK .....	EA	43
18	134	XBFZZ	5310-00-809-4058	96906	MS27183-10	WASHER, FLAT .....	EA	8
18	135	XBFZZ	5310-00-627-6128	96906	MS35335-35	WASHER, LOCK .....	EA	5
18	136	XBFZZ	5940-00-114-1305	96906	MS25036-116	TERMINAL .LUG .....	EA	4
18	137	XBFZZ		49671	SM-C-890627-20	STRIP TB MARKER .....	EA	1
18	138	XBFZZ		49671	SM-C-935380-6	JUMPER ELEC .....	EA	1
18	139	XBFZZ		49671	SM-C-935380-2	JUMPER ELEC .....	EA	1
18	140	PAFZZ	5940-00-983-6103	81349	39TB8	TERMINAL BOARD .....	EA	1
18	141	XBFZZ		49671	SM-C-890627-28	STRIP TB MARK .....	EA	3
18	142	XBFZZ	5940-00-983-6113	81349	39TB18	TERMINAL BOARD .....	EA	5
18	143	XBFZZ		49671	SM-B-775477-6	COVER PROTECTIVE .....	EA	4
18	144	XBFZZ	5310-00-880-5978	96906	MS15795-807	WASHER, FLAT .....	EA	183
18	145	XBFZZ	5305-00-114-9734	80205	NAS163508-12	SCREW, MACHINE .....	EA	20
18	146	XBFZZ		49671	SM-C-936812	BRKT TERM BD .....	EA	1
18	147	XBFZZ		49671	SM-C-936853-1	BRKT SLIDE .....	EA	1
18	148	XBFZZ		49671	SM-C-935423-2	BRKT SLIDE .....	EA	1
18	149	XBFZZ		49671	SM-D-935515-1	SLIDE DRAWER EX .....	EA	
18	150	XBFZZ		49671	SM-D-935514-5	SLIDE, QD, RIGHT SIDE .....	EA	1
18	151	XBFZZ		49671	SM-D-936664	SPRT LINE COND .....	EA	1
18	152	XBFZZ		49671	SM-C-936784	SPAT LINE COND .....	EA	3
18	153	XBFZZ		49671	SM-C-936408	BRKT MUX BOTTOM .....	EA	2
18	154	XBFZZ		49671	SM-D-936634	SUPP MUX BOM .....	EA	2
18	155	XBFZZ		49671	SM-F-935755	MOUNTING PLATE .....	EA	1
18	156	PAFZZ	4140-01-094-6837	80063	SM-A-935834	PAN, VANE AXIAL .....	EA	4
18	157	PDODD	5805-00-488-4610	80063	SM-A-935838	LINE ISOLATOR MODUL .....	EA	3
18	158	PDODD	6130-01-094-5597	80063	SM-A-935837	POWER SUPPLY .....	EA	1
18	159	XBFFF		49671	SM-D-936691	PANEL FRONT .....	EA	1

(1) ILLUSTRATION		(2)	(3)	(4)	(5)	(6) DESCRIPTION	(7)	(8)
(a) FIG NO.	(b) ITEM NO.	SMR CODE	NATIONAL STOCK NUMBER	FSCM	PART NUMBER	USABLE ON CODE	U/M	QTY INC IN UNIT
18	160	XBFFF		49671	SM-A-935861	PANEL PATCH COM.....	EA	1
18	161	XBODD		49671	SM-F-935746	TRANS TEST SET .....	EA	1
18	162	PAOHH		80063	SM-F-935778	POWER SUPPLY ASSEM.....	EA	2
18	163	PDODD	5815-01-094-5455	80063	SM-D-936640	LOOP MONITOR,TELETY.....	EA	2
18	164	PAOHH		80063	SM-F-935784	RINGING ASSEM&LY.....	EA	1
18	165	XBFFF		49671	SM-A-935888	PANEL PATCH CON.....	EA	1
18	166	XBFFF		49671	SM-A-935285	SHELF ADAPTER.....	EA	1
18	167	PAODD	5895-01-094-5456	80063	SM-A-935833	SHELF,FILTER BRIDGE .....	EA	1
18	168	PAOZZ	5340-00-285-6523	53085	8077	PADLOCK .....	EA	1
18	169	XBFFH		49671	SM-D-936678	SHELF ASSY .....	EA	1
18	170	PDODD	6130-01-094-5599	80063	SM-A-935807	POWER SUPPLY.....	EA	2
18	171	XBFFF		49671	SM-A-935836	SHELF ADAPTER.....	EA	1
18	172	XBFZZ	5305-00-043-0267	96906	MS24693C274	SCREW, MACHINE .....	EA	4
18	173	XBFZZ		49671	SM-C-936741	BLOCK LOCKING.....	EA	1
18	174	XBFZZ		49671	SM-D--936649	BAR LOCKING .....	EA	1
18	175	XBFZZ		49671	SM-C-936742	BLOCK LOCKING.....	EA	1
18	176	PDODD	5805-00-216-5849	80063	SM-A-935287	CONVERTER,FREQUENCY .....	EA	4
18	177	PDODD	5805-00-213-7110	80063	SM-A-935286	KEYER, FREQUENCY SHI .....	EA	4
18	178	PAOZZ	5805-00-198-3072	60063	SM-A-935290-1	DEMODULATOR.....	EA	1
18	179	PAOZZ	5805-00-186-1257	80063	SM-A-935290-2	DEMODULATOR.....	EA	1
18	180	PAOZZ	5805-00-186-1258	80063	SM-A-935290-3	DEMODULATOR.....	EA	1
18	181	PAOZZ	5805-00-901-5618	80063	SM-A-935290-4	DEMODULATOR.....	EA	1
18	182	PAOZZ	5805-00-186-1230	80063	SM-A-935290-5	DEMODULATOR.....	EA	1
18	183	PAOZZ	5805-00-927-2478	80063	SM-A-935290-6	DISCRIMINATOR, ELECT.....	EA	1
18	184	PAOZZ	5805-00-907-5612	80063	SM-A-935290-7	DEMOODULATOR .....	EA	1
18	185	PAOZZ	5805-00-186-1254	80063	SM-A-935290-8	DEMODULATOR.....	EA	1
18	186	PAOZZ	5805-00-186-1253	80063	SM-A-935290-9	DEMODULATOR.....	EA	1
18	187	PAOZZ	5805-00-907-5624	80063	SM-A-935290-10	DEMODULATOR.....	EA	1
18	188	PAOZZ	5805-00-190-5489	80063	SM-A-935290-11	DEMODULATOR.....	EA	1
18	189	PAOZZ	5805-00-186-1246	80063	SM-A-935290-12	DEMODULATOR.....	EA	1
18	190	PAOZZ	5805-00-186-1259	60063	SM-A-935290-13	DEMODULATOR.....	EA	1
18	191	PAOZZ	5805-00-186-1243	80063	SM-A-935290-14	DEMODULATOR.....	EA	1
18	192	PAOZZ	5805-00-186-1242	80063	SM-A-935290-15	DEMODULATOR.....	EA	1
18	193	PAO6Z	5805-01-094-5715	80063	SM-A-935290-16	DEMODULATOR.....	EA	1
18	194	PAOZZ	5915-00-172-1404	80063	SM-A-935291-1	FILTER, BAND PASS.....	EA	1
18	195	PAOZZ	5915-00-172-1405	80063	SM-A-935291-2	FILTER, BAND PASS.....	EA	1
18	196	PAOZZ	5915-00-172-1406	80063	SM-A-93529V-3	FILTER, BAND,PASS.....	EA	1
18	197	PAOZZ	5915-00-172-1407	80063	SM-A-935291-4	FLTER, BAND PASS.....	EA	1
18	198-	PAOZZ	5915-00-172-1408	80063	SM-A-935291-5	FILTER, BAND PASS.....	EA	1
18	199	PAOZZ	5915-00-172-1409	80063	SM-A-935291-6	FILTER, BAND PASS.....	EA	1

SECTION II

TM 11-5895-846-24P

(1) ILLUSTRATION		(2)	(3)	(4)	(5)	(6)	(7)	(8)
(a) FIG NO.	(b) ITEM NO.	SMR CODE	NATIONAL STOCK NUMBER	FSCM	PART NUMBER	DESCRIPTION  USABLE ON CODE	U/M	QTY INC IN UNIT
18	200	PAOZZ	5915-00-172-1410	80063	SM-A-935291-7	FILTER, BAND PASS .....	EA	1
18	201	PAOZZ	5915-00-172-1411	80063	SM-A-935291-8	FILTER, BAND PASS .....	EA	1
18	202	PAOZZ	5915-00-112-1412	80063	SM-A-935291-9	FILTER, BAND PASS .....	EA	1
18	203	PADZZ	5915-00-112-1413	80063	SM-A-935291-10	FILTER, BAND PASS .....	EA	1
18	204	PAOZZ	5915-00-172-1414	80063	SM-A-935291-11	FILTER, BAND PASS .....	EA	1
18	205	PAOZZ	5915-00-172-1415	80063	SM-A-935291-12	FILTER, BAND PASS .....	EA	1
18	206	PAOZZ	5915-00-172-1416	80063	SM-A-935291-13	FILTER, BAND PASS .....	EA	1
18	207	PAOZZ	5915-00-172-1418	80063	SM-A-935291-14	FILTER, BAND PASS .....	EA	1
18	208	PAOZZ	5915-00-172-1419	80063	SM-A-935291-15	FILTER, BAND PASS .....	EA	1
18	209	PAOZZ	5915-00-172-1420	80063	SM-A-935291-16	FILTER, BAND PASS .....	EA	1
18	210	PAOZZ	5955-00-318-3055	80063	SM-A-935288-1	CRYSTAL UNIT, QUARTZ .....	EA	1
18	211	PAOZZ	5955-00-318-3057	80063	SM-A-935288-2	CRYSTAL UNIT, QUARTZ .....	EA	1
18	212	PAOZZ	5955-00-318-3059	80063	SM-A-935288-3	CRYSTAL UNIT, QUARTZ .....	EA	1
18	213	PAOZZ	5955-00-318-3062	80063	SM-A-935288-4	CRYSTAL UNIT, QUARTZ .....	EA	1
18	214	PAOZZ	5955-00-318-3063	80063	SM-A-935288-5	CRYSTAL UNIT, QUARTZ .....	EA	1
18	215	PAOZZ	5955-00-408-3776	80063	SM-A-935288-6	CRYSTAL UNIT, QUARTZ .....	EA	1
18	216	PAOZZ	5955-00-355-3065	80063	SM-A-935288-7	CRYSTAL UNIT, QUARTZ .....	EA	1
18	217	PAOZZ	5955-00-318-3067	80063	SM-A-935288-8	CRYSTAL UNIT, QUARTZ .....	EA	1
18	217	PAOZZ	5955-00-3183069	80063	SM-A-935288-9	CRYSTAL UNIT, QUARTZ .....	EA	1
18	219	PAOZZ	5955-00-318-3071	80063	SM-A-935288-10	CRYSTAL UNIT, QUARTZ .....	EA	1
18	220	PAOZZ	5955-00-357-3067	80063	SM-A-935288-11	CRYSTAL UNIT, QUARTZ .....	EA	1
18	221	PAOZZ	5955-00-318-3080	80063	SM-A-935288-12	CRYSTAL UNIT, QUARTZ .....	EA	1
18	222	PAOZZ	5955-00-318-3093	80063	SM-A-935288-13	CRYSTAL UNIT, QUARTZ .....	EA	1
18	223	PAOZZ	5955-00-318-3094	80063	SM-A-935298-14	CRYSTAL UNIT, QUARTZ .....	EA	1
18	224	PAOZZ	5955-00-318-3097	80063	SM-A-935288-15	CRYSTAL UNIT, QUARTZ .....	EA	1
18	225	PAOZZ	5955-00-318-3104	80063	SM-A-935288-16	CRYSTAL UNIT, QUARTZ .....	EA	1
18	226	PAOZZ	5955-00-318-3054	80063	SM-A-935288-101	CRYSTAL SPACE .....	EA	1
18	227	PAOZZ	5955-00-318-3056	80063	SM-A-935288-102	CRYSTAL SPACE .....	EA	1
18	228	PAOZZ	5955-00-318-3058	80063	SM-A-935288-103	CRYSTAL SPACE .....	E.A	1
18	229	PAOZZ	5955-00-318-3060	80063	SM-A-935288-104	CRYSTAL SPACE .....	EA	1
18	230	PAOZZ	5955-00-115-0107	80063	SM-A-935288-105	CRYSTAL UNIT, QUARTZ .....	EA	1
18	231	PAOZZ	5955-00-408-3775	80063	SM-A-935288-106	CRYSTAL SPACE .....	EA	1
18	232	PAOZZ	5955-00-318-3064	80063	SM-A-935288-107	CRYSTAL SPACE .....	EA	1
18	233	PAOZZ	5955-00-318-3066	80063	SM-A-935288-108	CRYSTAL SPACE .....	EA	1
18	234	PAOZZ	5955-00-318-3068	80063	SM-A-935288-109	CRYSTAL SPACE .....	EA	1
18	235	PAOZZ	5955-00-318-3070	80063	SM-A-935288-110	CRYSTAL SPACE .....	EA	1
18	236	PAOZZ	5955-00-318-3075	80063	SM-A-935288-111	CRYSTAL SPACE .....	EA	1
18	237	PAOZZ	5955-00-321-8338	80063	SM-A-935288-112	CRYSTAL SPACE .....	EA	1
18	238	PAOZZ	5955-00-318-3090	80063	SM-A-935288-113	CRYSTAL SPACE .....	EA	1
18	239	PAOZZ	5955-00-901-5595	80063	SM-A-935288-114	CRYSTAL SPACE .....	EA	1

(1) ILLUSTRATION		(2)	(3)	(4)	(5)	(6)	(7)	(8)
(a) FIG NO.	(b) ITEM NO.	SMR CODE	NATIONAL STOCK NUMBER	FSCM	PART NUMBER	DESCRIPTION  USABLE ON CODE	U/M	QTY INC IN UNIT
18	240	PAOZZ	5955-00-318-3096	80063	SM-A-935288-115	CRYSTAL SPACE .....	EA	1
18	241	PAOZZ	5955-00-318-3099	80063	SM-A-935288-116	CRYSTAL SPACE .....	EA	1
18	242	PAOZZ	5915-00-170-4193	80063	SM-A-935289-1	FILTER,BAND PASS .....	EA	1
18	243	PAOZZ	59K5-00-170-4194	80063	SM-A-935289-2	FILTER, BAND PASS .....	EA	1
18	244	PAOZZ	5915-00-170-4195	80063	SM-A-935289-3	FILTER,BAND PASS .....	EA	1
18	245	PAOZZ	5915-00-170-4200	80063	SM-A-935289-4	FILTER, BAND PASS .....	EA	1
18	246	PAOZZ	5915-00-170-4201	80063	SM-A-935289-5	FILTER, BAND PASS .....	EA	1
18	247	PAOZZ	5915-00-171-4209	80063	SM-A-935289-6	FILTER,BAND PASS .....	EA	1
18	248	PAOZZ	5915-00-170-4210	80063	SM-A-935289-7	FILTER,BAND PASS .....	EA	1
18	249	PAOZZ	5915-00-170-4211	80063	SM-A-935269-8	FILTER,BAND PASS .....	EA	1
18	250	PAOZZ	5915-01-094-5578	80063	SM-A-935289-9	FILTER,BAND PASS .....	EA	1
18	251	PAOZZ	5915-00-170-4216	80063	SM-A-935289-10	FILTER, BAND PASS .....	EA	1
18	252	PAOZZ	5915-00-172-3114	80063	SM-A-935289-11	FILTER,BAND PASS .....	EA	1
18	253	PAOZZ	5915-00-172-5054	80063	SM-A-935289-12	FILTER, BAND PASS .....	EA	1
18	254	PAOZZ	5915-00-172-5055	80063	SM-A-935289-13	FILTER,BAND PASS .....	EA	1
18	255	PAOZZ	5915-00-172-5056	80063	SM-A-935289-14	FILTER,BAND PASS .....	EA	1
18	256	PAOZZ	5915-00-172-1402	80063	SM-A-935289-15	FILTER,BAND PASS .....	EA	1
18	251	PAOZZ	5915-00-172-1403	80063	SM-A-935289-16	FILTER,BAND PASS .....	EA	1
18	258	PAODD	5895-01-094-5457	8063	SM-A-3915292-1	FILTER, BRIDGE MODUL .....	EA	1
18	259	PAODD	5895-01-094-5465	80063	SM-A-935292-2	FILTER, BRIDGE MODUL .....	EA	2
18	260	PAODD	5895-01-094-5476	80063	SM-A-935292-3	FILTER BRIDGE MODUL .....	EA	2
18	261	PAODD	5895-01-103-8637	80063	SM-A-935292-4	FILTER BRIDGE MODUL .....	EA	2
18	262	PAODD	5895-01-094-5466	80063	SM-A-935292-5	FILTER BRIDGE MODUL .....	EA	2
18	263	PAODD	5895-01-094-5467	80063	SM-A--935292-6	FILTER BRIDGE MODUL .....	EA	2
18	264	PAOOD	5895-01-094-5468	80063	SM-A-935292-7	FILTER BRIDGE MODUL .....	EA	2
18	265	PAODD	5895-01-094-5477	80063	SM-A-935292-8	FILTER BRIDGE MODUL .....	EA	2
18	266	PAODD	5895-01-094-5478	80063	SM-A-935292-9	FILTER BRIDGE MODUL .....	EA	2
18	267	PAODD	5895-01-094-5479	80063	SM-A-935292-10	FILTER BRIDGE MODUL .....	EA	2
18	268	PAODD	5895-01-094-5480	80063	SM-A-935292-11	FILTER BRIDGE MODUL .....	EA	2
18	269	PAODD	5895-01-094-5469	80063	SM-A-935292-12	FILTER BRIDGE MODUL .....	EA	2
18	270	PAODD	5895-01-094-5481	80063	SM-A-935292-13	FILTER BRIDGE MUOUL .....	EA	2
18	271	PAODD	5895-01-094-5485	80063	SM-A-935292-14	FILTER BRIDGE MODUL .....	EA	2
18	272	PAODD	5895-01-094-5486	800631	SM-A-935292-15	FILTER BRIDGE MODUL .....	EA	2
18	273	PAODD	5895-01-094-5492	80063	SM-A-935292-16	FILTER BRIDGE MODUL .....	EA	2
18	274	XBFZZ	5305-00-066-7327	96906	MS524693C2	SCREW,MACHINE .....	EA	15
18	275	XBFZZ	5305-00-051-0227	96906	MS24693C272	SCREW,MACHINE .....	EA	21
18	276	XBFZZ		49671	SM-D-936405	BRKT PWR SPLY .....	EA	1
18	277	XBFZZ		49671	SM-A-571570-1	CA8LE RETRACTOR .....	EA	1
18	278	XBFZZ	5305-00-07-5835	96906	MS24693C50	SCREW,MACHINE .....	EA	72
18	279	XBFZZ		49671	SM-F-936646	SUPP PPR SPLY .....	EA	1

(1) ILLUSTRATION		(2)	(3)	(4)	(5)	(6) DESCRIPTION	(7)	(8)
(a) FIG NO.	(b) ITEM NO.	SMR CODE	NATIONAL STOCK NUMBER	FSCM	PART NUMBER	USABLE ON CODE	U/M	QTY INC IN UNIT
18	280	XBFZZ			C-04435-0126-40	SLIDE R.H.....	EA	1
				35931	2			
18	281	XBFZZ	5305-00-057-4593	96906	MS16996-9	SCREW, CAP SCCKET HE.....	EA	8
18	282	XBFZZ		49671	SM-C-936406	BRKT PWR SPLY .....	EA	1
18	283	XBFZZ		49671	SM-F-936647	SUPP PWR SPLY .....	EA	1
18	284	XBFZZ			C-04435-0126-40	SLIDE (L.H.) .....	EA	1
				35931	1			
18	285	XBFZZ		49671	SM-C-935989	BRACKET FLTR BR.....	EA	1
18	286	XBFZZ		49671	SM-D-936662	SUPP FLTR BROG.....	EA	1
18	287					SEE PARAGRAPH 4D IN SECTION 1		
18	288	PAFZZ	5305-01-046-0544	80205	NAS1635-08-4	SCREW, MACHINE.....	EA	6
18	289	XBFZZ		49671	SM-C-93398	SPACER SUPPORT MID .....	EA	2
18	290					SEE PARAGRAPH 60 IN SECTION 1		
19	291	XBFZZ		49671	SM-0-936976	SUPPORT RACK MTG.....	EA	1
18	292	XBFZZ		49671	SM-D-936978	BRKT SULPPORT .....	EA	1
18	293	XBFZZ		49671	St0-936983	SUPPORT CHASSIS.....	EA	1
18	294	XBFZZ		49671	SM-8-935394	RUNNER .....	EA	2
18	295	PAFZZ	5305-00-088-9666	96906	MS24693C51	SCREW.MACHINE .....	EA	6
18	296	XBFZZ		49671	SM-C-937327	SUPPORT.RACK .....	EA	1
18	291	XBFZZ		49671	SM-C-937601	BRACKET SUPPORT.....	EA	1
18	298	XBFZZ		49671	SM-D-936984	SUPPORT CHASSIS.....	EA	1
18	299	XBFZZ		49671	SM-C-937334	BRKT GUIDE PIN.....	EA	1
18	300	XBFZZ		49671	SM0-936982	BRKT SUPPORT .....	EA	1
18	301	PAFZZ	5315-00-881-2Z253	96906	MS16562-221	PIN.SPRING .....	EA	2'
18	302	XBFZZ		49671	SM-8-937[27	SPACER GUIDE.....	EA	2
18	303	PAFZZ	5310-00-982-5003	96906	MS21045C06	NUT, SELF-LOCKING HE .....	EA	2
18	304	XBFZZ	5310-00-807-1477	96906,	MSZ10421-6	NUT.SELF-LOCKING.EX.....	EA	10
18	305	XBFZZ		49671	SM-8-889946	PIN .....	EA	8
18	306	XBFZZ		49671	SM-D-93551-3	SLIDE DRAWER EX.....	EA	2
18	301	XBFZZ		49671	SM-8-777868	BASE RCPT .....	EA	2
18	30R	XBFZZ		49671	SM-C-935990	BRKT SHELF.....	EA	1
18	309	XBFZZ		49671	SM-D-936364	SUPPORT RH .....	EA	1
18	310	XBFZZ		49671	SM-F-935752	MOUNTING PLATE .....	EA	1
18	311	XBFZZ		49671	5MC-935380-3	JUMPER ELEC.....	EA	1
18	312	XBFZZ		49671	SM-C-935991	BRRT SHELF .....	EA	1
18	313	XBFZZ		49671	SM-D-936363	SUPPORT LH.....	EA	1
18	314	XBFZZ		49671	SM-D-935515-3	SLIDE DWR EX.....	EA	2
18	315					SEE PARAGRAPH 60 IN SECTION 1		
18	316					SEE PARAGRAPH 6D IN SECTION 1		
18	317	XBFZZ		49671	SM-C-935996	BRACKET FLTR BR.....	EA	1
18	318	XBFZZ		49671	SM-D-936661	SUPP FLTR BROG.....	EA	1
18	319	XBLZZ		49671	SM-C-936811	BRKT TERM BD .....	EA	1
18	320	XBFZZ		49671	SM-F-935753	MOUNTING PLATE .....	EA	1

SECTION II

TM 11-5895-846-24P

(1) ILLUSTRATION		(2)	(3)	(4)	(5)	(6) DESCRIPTION	(7)	(8)
(a) FIG NO.	(b) ITEM NO.	SMR CODE	NATIONAL STOCK NUMBER	FSCM	PART NUMBER	USABLE ON CODE	U/M	QTY INC IN UNIT
18	321	PDODD	5895-01-094-5622	80063	SM-D-936918	ANALYZER.SPECTRUM .....	EA	1
18	322	XBFZZ	5305-01-074-6227	49671	SM-C-775486-4	SCREW,EXTERNALLY RE .....	EA	2
18	323	XBFFF		49671	SM-A-936517	PNL PATCH COMM .....	EA	1
18	324	PDODD	6625-01-094-5427	80063	SM-A-935852	TEST SET,DIGITAL.....	EA	1
18	325	PDODD	5805-00-762-4750	80063	SM-A-935823	RECEIVER TRANSMITTE.....	EA	1
18	326	PDODD	5805-01-018-4668	80058	CV-3034A1/G	CONVERTER ANALOG-01 .....	EA	1
18	327	XBFZZ		49671	SM-A-937033-2	SLIDE DWR EX .....	EA	2
18	328	XAOZZ		49671	SM-A-935887	ANALYZ SPECTRUM.....	EA	1
18	329	XBFZZ	5305-01-071-8126	8D205	NAS1635-3-4	SCREW,MACHINE .....	EA	1
18	330	PAFZZ	6115-01-094-5574	80063	SM-C-936847	REGULATOR, VOLTAGE.....	EA	1
18	331	XBFZZ		49671	SM-D-936386	MOUNTING PLATE .....	EA	E
18	332	XBFZZ		49671	SM-D-936631	SUPP CONV.....	EA	1
18	333	XBFZZ		49671	SM-B-935359	RUNNER CONV .....	EA	2
18	334	XBFZZ		49671	SM-C-535998	BRKT ORDERWIRE .....	EA	1
18	335	XBFZZ		49671	SM-C-936426	SUPPORT ORDWIRE .....	EA	1
18	336	XBFZZ		49671	SM-C-936717	BRKT DIGITAL .....	EA	1
18	337	XBFZZ		49671	SM-D-936625	SUPP DGTL TEST .....	EA	1
18	338	XBFZZ		49671	SM-A-937033-51	SLIDE CABINET SEC.....	EA	2
18	339	XBFZZ		49671	SM-C-936458	BRKT VOLT STAB .....	EA	1
18	340	XBFZZ		49671	SM-D-936388	SUPPORT V STAB .....	EA	1
18	341	XBFZZ		49671	SM-D-936618	BRACKET.....	EA	1
18	342	XBFZZ		49671	SM-D-936620	SUPPORT SAM.....	EA	1
18	343	XBFZZ		49671	SM-A-937033-1	SLIDE CABINET SEC.....	EA	4
18	344	XBFZZ		49671	SM-F-935750	MOUNTING PLATE .....	EA	1
18	345	XBFZZ		49671	SM-D-936617	BRACKET SA .....	EA	1
18	346	XBFZZ		49671	SM-D-936619	SUPPORT SA.....	EA	1
18	347	XBFZZ		49671	SM-C-936459	BRKT VOLT STAB .....	EA	1
18	348	XBFZZ		49671	SM-D-936387	SUPPORT VOLT STAB.....	EA	1
18	349	XBFZZ		49671	SM-C-936716	BKT DIGITAL.....	EA	1
18	350	XBFZZ		49671	SM-D-936624,	SUPP DGTL TEST .....	EA	1
18	351	XBFZZ		49671	SM-C-935995	BRACKET ASSY .....	EA	1
18	352	XBFZZ		49671	SM-C-935988	SUPPORT ORDWIRE .....	EA	1
18	353	XBFZZ		49671	SM-D-936630	SUPP CONV.....	EA	1
18	354	XBFZZ		49671	SM-C-936796	BRKT TERM BRD.....	EA	1
18	355	XBFZZ		49671	SM-C-935993	BRACKET CV3034 .....	EA	2
18	356	XBFZZ		49671	SM-C-936800	CHANNEL CONV .....	EA	1
18	357	XBFZZ		49671	SM-C-937613	BUMPER GUARD.....	EA	
18	358	XBFZZ		49671	SM-C-935992	BRKT REAR SRT .....	EA	1
18	359	PAFZZ	5305-00-902-2139	96906	MS24693C58	SCREW.MACHINE.....	EA	8
18	360	XBFZZ		49671	SM-C-935997	BRKT REAR SPRT.....	EA	1

SECTION II

TM 11-5895-846-24P

(1) ILLUSTRATION		(2)	(3)	(4)	(5)	(6) DESCRIPTION	(7)	(8)
(a) FIG NO.	(b) ITEM NO.	SMR CODE	NATIONAL STOCK NUMBER	FSCM	PART NUMBER	USABLE ON CODE	U/M	QTY INC IN UNIT
18	361	XBFZZ		49671	SM-F-935751	MOUNTING PLATE.....	EA	1
18	362	PDODL	6625-01-060-6690	80058	TS-3580/G	TEST SET, MODEM.....	EA	1
18	363	XBFFF		49671	SM-F-935727	ASY IF PTCH PNL.....	EA	1
18	364	PDODD	5820-01-043-7646	80058	MD-1002/G	MODEM DIGITAL DATA.....	EA	1
18	365	PDODD	5895-01-034-1061	80058	KY-801/GSC	CODER DECODER GROUP.....	EA	1
18	366	XBFFF		49671	SM-D-936692	PANEL MONITCR.....	EA	1
18	367	PDODD	5895-01-094-5489	80063	SM-F-935757	CODEC ASSEMBLY.....	EA	1
18	368	XBFZZ		35931	C-04435-0142-40-2	SLIDE RH.....	EA	3
18	369	XBFZZ		35931	C-04435-0142-40-1	SLIDE LH.....	EA	3
18	370	XBDZZ		49671	SM-C-936479	RUNNER.....	EA	1
18	371	XBFZZ		49671	SM-C-775486-16	BOLT EXT RE BD.....	EA	14
18	372	XBDZZ		49671	SM-C-936488	RETAINER.....	EA	1
18	373	XBDZZ		49671	SM-A-776168-3	HANDLE OVAL.....	EA	1
18	374	XBDZZ		49671	SM-C-936489	RETAINER.....	EA	4
18	375	XBDZZ		49671	SM-F-935744	CHASSIS CODEC.....	EA	1
18	376	PAFZZ	5305-00-460-0673	80205	NAS1635-3-7	SCREW,MACHINE.....	EA	1
18	377	PAFZZ	5305-00-088-9671	96906	MS24693C52	SCREW,MACHINE.....	EA	4
18	378	XBDZZ		49671	SM-C-935341	STOP.....	EA	2
18	379	XBDZZ		49671	SM-D-936603	DIVIDER CODEC.....	EA	1
18	380	XBDZZ		49671	SM-D-936602	COVER CODEC.....	EA	1
18	381	XBFZZ		49671	SM-C-936464	BRACKET CODEC.....	EA	1
18	382	XBFZZ		49671	SM-D-936389	SUPPORT MODEM.....	EA	2
18	383	XBFZZ		49671	SM-A-937033-3	SLIDE CAB SEC.....	EA	4
18	384	XBFZZ		49671	SM-C-936734-2	NUT PLATE.....	EA	2
18	385	XADZZ		49671	SM-D-936651	RACK EXTENSION.....	EA	1
18	386	XBFZZ		49671	SM-C-890627-23	STRIP TB MARKER.....	EA	2
18	387	XBFZZ	5305-00-417-6385	80205	NAS1635-08-20	SCREW,MACHINE.....	EA	2
18	388	XBFZZ		49671	SM-C-936437	BRACKET MODE.....	EA	4
18	389	XBFZZ		49671	SM-D-936372	SUPP MODEM ASSY.....	EA	2
18	390	XBFZZ		49671	SM-C-936491	BRKT SL CODEC.....	EA	1
18	391	XBFZZ		49671	SM-D-936628	SUPP SLIDE.....	EA	1
18	392	XBFZZ		49671	SM-A-937034-1	SLIDE QUICK.....	EA	2
18	393	XBFZZ		49671	SM-D-936370	SUPP MODEM ASSY.....	EA	2
18	394	XBFZZ		49671	SM-C-935987	BRACKET TST SET.....	EA	1
18	395	XBFZZ		49671	SM-D-936395	SUPPORT C/N TST.....	EA	1
18	396	XBFZZ		49671	SM-F-936382	PLATE FAN MTG.....	EA	1
18	391	XBFZZ		49671	SM-C-936463	BRACKET MODEM.....	EA	2
18	398	XBFZZ		49671	SM-C-936390	SUPPORT MODEM.....	EA	2
18	399	XBFZZ		49671	SM-C-936434	BRACKET MODEM.....	EA	4

SECTION II

TM 11-5895-846-24P

(1) ILLUSTRATION		(2)	(3)	(4)	(5)	(6)	(7)	(8)
(a) FIG NO.	(b) ITEM NO.	SMR CODE	NATIONAL STOCK NUMBER	FSCM	PART NUMBER	DESCRIPTION  USABLE ON CODE	U/M	QTY INC IN UNIT
18	400	XBFZZ		49671	SM-D-936373	SUPP MODEM ASSY .....	EA	2
18	401	XBFZZ		49961	SM-C-936492	BRKT SL CODEC .....	EA	1
18	402	XBFZZ		49671	SM-D-936627	SUPP SLIDE .....	EA	1
18	403	XBFZZ		49671	SM-D-936371	SUPP MODEM ASSY .....	EA	2
18	404	XBFZZ		49671	SM-C-935994	BRACKET TST SET .....	EA	1
18	405	XBFZZ		49671	SM-D-936394	SUPPORT C/N TST .....	EA	1
18	406	XBFZZ		49671	SM-C-937618	DUPLEX OUTLET BOX .....	EA	3
18	407	XBFZZ		80205	NAS1635-3-32	SCREW,MACHINE .....	EA	4
18	408	XBFZZ		49671	SM-C-936490	BRKT GUIDE PIN .....	EA	1
18	409	XBFZZ		49671	SM-C-937637	COVER PROTECTIVE .....	EA	2
18	410	XBFZZ		49671	SM-C-936478	PLATE MTG .....	EA	1
18	411	PAFZZ		80063	SM-B-937150	STUD EXTENSION .....	EA	2
18	412	XBFZZ		49671	SM-D-937527	PLATE MTG .....	EA	1
18	413	XBFZZ		81349	5TB10	TERMINAL BOARD .....	EA	2
18	414	PAFZZ	5305-00-587-7674	80205	NAS1635-3-18	SCREW,MACHINE .....	EA	4
18	415	PAFZZ		80063	SM-B-937146	NUT, SPACER .....	EA	2
18	416	XBFZZ		49671	SM-C-937649-1	COVER PROTECTIVE .....	EA	3
18	417	PAFZZ	5950-01-096-5922	80063	SM-A-935856-1	TRANSFORMER, POWER .....	EA	2
18	418	XBFZZ		49671	SM-C-937649-2	COVER PROTECTIVE .....	EA	1
18	419	PAFZZ		80063	SM-A-935856-2	TRANSFORMER POWER .....	EA	1
18	420	PAFZZ	5950-01-096-5923	80063	SM-A-935856-4	TRANSFORMER POWER .....	EA	1
18	421	XBFZZ	5310-00-582-5677	96906	MS15795-810	WASHER, FLAT .....	EA	t
18	422	XBOZZ	5305-00-225-7774	969061	MS16996-24	SCREW, CAP, SOCKET HE .....	EA	16
18	423	XBFZZ		49671	SM-C-937614	PLATE SUPPORT XFMR .....	EA	1
18	424	XBFZZ		49671	SM-F-936381	PLATE FAN MTG .....	EA	1
18	425	XBFZZ		49671	SM-C-936797	BRKT TERM .....	EA	1
18	426	PDODD	6625-00-471-0998	80009	R77O4	OSCILLOSCOPE .....	EA	1
18	427	XBFZZ		49671	SM-C-936719	BAR TAPPED .....	EA	2
18	428	XBFZZ		49671	SM-D-936626	EXTENSION CAB .....	EA	1
18	429	PDODD	5815-01-102-0233	80058	AN/UGC-129	TELETYPEWRITER SET .....	EA	1
18	430	XBFZZ	5895-01-071-9405	49671	SM-D-777131-6	SLIDE, DRAWER, EXTENS .....	EA	1
18	431	XBFZZ	5305-00-071-1316	969061	MS51957-80	SCREW,MACHINE .....	EA	4
18	432	XBFZZ	5895-01-073-5667	49671	SM-D-777132-6	SLIDE DRAWER, EXTES .....	EA	1
18	433	XBFZZ		49671	SM-D-936621	BRKT TTY MTG .....	EA	1
18	434	XBFZZ		49671	SM-C-937640	BAR PC RETAINING .....	EA	1
18	435	XBFZZ		49671	SM-C-937640-2	PAD .....	EA	1
18	436	XBFZZ		49671	SM-C-931640-1	BAR .....	EA	1
18	437	XBFZZ		49671	SM-A-937230-2	AMPLIFIER SHELF .....	EA	1
18	438	XBFZZ		49671	SM-B-937128	NUT PLATE .....	EA	2
18	439	XBFZZ		49671	SM-C-937610	BRKT HOLDDOWN .....	EA	1



SECTION II

TM 11-5895-846-24P

(1) ILLUSTRATION		(2)	(3)	(4)	(5)	(6) DESCRIPTION	(7)	(8)
(a) FIG NO.	(b) ITEM NO.	SMR CODE	NATIONAL STOCK NUMBER	FSCM	PART NUMBER	USABLE ON CODE	U/M	QTY INC IN UNIT
18	440	XBFZZ		49671	SM-A-937229-2	SHELF .....	EA	1
18	441	XBFZZ		49671	SM-C-937347	SUPPORT SHELF .....	EA	2
18	442	XBFZZ		49671	SM-A-937231-2	UNIVERSAL SHELF .....	EA	3
18	441	XBFZZ		49671	SM-C-937611	BRACKET HLDN .....	EA	31
18	444	XBFZZ		49671	SM-C-936720	BRKT SLIDE .....	EA	1
18	445	XBFZZ		49671	SM-C-937346	NUT.PLATE .....	EA	2
18	446	XBFZZ		49671	SM-C-937344	SUPPORT SHELF FRONT .....	EA	1
18	447	XBFZZ		49671	SM-C-937342	SUPPORT SHELF .....	EA	1
18	448	XBFZZ		49671	SM-C-936846	BRKT SLIDE .....	EA	1
18	449	XBFZZ		49671	SM-C-937341	SUPPORT SHELF .....	EA	1
18	450	XBFZZ		49671	SM-C-937343	SUPPORT SHELF FRONT .....	EA	1
18	451	XBFZZ		49671	SM-C-936715	RETAINER SLIDE .....	EA	1
18	452	XBFZZ		49671	SM-C-936707	BRKT SLIDE .....	EA	1
18	453	XBFZZ		49671	SM-C-936713	BRKT SLIDE .....	EA	1
18	454	XBFZZ		49671	SM-B-935395	SLIDE STOP .....	EA	2
18	455	XBFZZ		49671	SM-D-777132-5	SLIDE QUICK DISC .....	EA	1
18	456	XBFZZ		49671	SM-C-936712	BRKT SLIDE .....	EA	1
18	457	MDFZZ		49671	SM-C-936708	BRKT SLIDE .....	EA	1
18	458	XBFZZ		49671	SM-C-936845	RETAINER SLIDE .....	EA	1
18	459	XBFZZ		49671	SM-D-777131-5	SLIDE QUICK DISC .....	EA	1
18	460					SEE PARAGRAPH 4D IN SECTION 1		
18	461	XBFZZ	5305-00-958-7667	96906	MS16996-23	SCREW.CAP, SOCKET HE .....	EA	5
18	462	XBFZZ		49671	SM-C-937352	PLATE TRANSFORMER .....	EA	1
18	463	PAFZZ	5950-01-096-4757	80063	SM-A-935856-5	TRANSFORMER POWER .....	EA	1
18	464	XBFZZ		49671	SM-D-936985	BASE PLATE .....	EA	1
18	465	PAFZZ	5340-00-989-9224	96906	MS25281R6	CLAPLOOP .....	EA	1
18	466	XBFZZ		49671	SM-F-935789	SUPPORT STORAGE CON .....	EA	1
18	467	XBFFF		49671	SM-D-936958	COMPONENT BOX .....	EA	1
18	468	XBFZZ		49671	SM-C-937369-1	GUIDE STRIP .....	EA	1
18	469	XBFZZ		49671	SM-C-937369-2	GUIDE STRIP .....	EA	1
18	470	XBFZZ		49671	SM-C-936804	COVER RCPT .....	EA	12
18	471	XBFZZ		49671	SK-D-937501-1	RETAINER .....	EA	1
18	472	XBFZZ		49671	SM-C-937501-4	CUSHION .....	EA	2
18	473	XBFZZ		49671	SM-C-937500	SHELF .....	EA	1
18	474	XBFZZ		49671	SM-D-936961	BAR COMPONENT .....	EA	1
18	475	PAFZZ	6625-01-033-5050	80063	SM-A-935859	WATTMETER .....	EA	1
18	476	XBFZZ		49671	SM-A-937238	ADAPTER, JACK-PLUG .....	EA	1
18	477	XBFZZ		49671	SM-A-937224	FILTER TUBULAR BAND .....	EA	1
18	478	PAFZZ		80063	SM-A-935859-5	POWER SENSOR .....	EA	1
18	479	PAFZZ		80063	SM-A-935859-6	ATTENUATOR .....	EA	1

(1) ILLUSTRATION		(2)	(3)	(4)	(5)	(6) DESCRIPTION	(7)	(8)
(a) FIG NO.	(b) ITEM NO.	SMR CODE	NATIONAL STOCK NUMBER	FSCM	PART NUMBER	USABLE ON CODE	U/M	QTY INC IN UNIT
18	480	PAFZZ		81349	UG298/U	ADAPTER,CONNECTOR .....	EA	1
18	481	XBFZZ		49671	SM-A-934943	LIMITER LOW LEVEL .....	EA	1
18	482	PAFZZ		80063	SM-A-931237-3	ATTENUATOR,RADIO .....	EA	1
18	483	PAFZZ		80063	SN-A-931237-2	ATTENUATOR,RADIO .....	EA	1
18	484	PAFZZ		80063	SM-A-937237-1	ATTENUATOR,RADIO .....	EA	1
18	485	PAFZZ		80063	SM-A-937225	ATTENUATOR,RADIO .....	EA	1
18	486	XBFZZ		49671	SM-D-936958-7	CUSHION .....	EA	1
18	487	XBFZZ		49671	SM-D-936958-4	CUSHION,SPARES .....	EA	1
18	488	XBFZZ		49671	SM-D-936958-6	CUSHION .....	EA	1
18	489	XBFZZ		49671	SM-D-936958-5	CUSHION .....	EA	1
18	490	XBFZZ		49671	SM-D-936958-20	CUSHION .....	EA	3
18	491	XBFZZ		49671	SM-D-936958-19	CUSHION .....	EA	21
18	492	XBFZZ		49671	SM-D-936958-18	CUSHION .....	EA	2
18	493	XBFZZ		49671	SM-D-936958-17	CUSHION .....	EA	12
18	494	XBFZZ		49671	SM-A-776168-2	HANDLE OVAL .....	EA	1
18	495	PAFZZ	5340-00-721-5315	96906	MS25281R5	CLAMP,LOOP .....	EA	16
18	496	PAFZZ	5340-00-989-9274	96906	MS2528186	CLAMP,LOOP .....	EA	30
18	497	PAFZZ	5340-00-954-3134	96906	MS25281R7	CLAMP,LOOP .....	EA	29
18	498	PAFZZ	5340-00-543-3934	96906	MS25281R8	CLAMP,LOOP .....	EA	10
18	499	PAFZZ	5340--00-530-6833	96906	MS25281R9	CLAMP,LOOP .....	EA	12
18	500	PAFZZ	5340-00-989-3032	96906	MS25281R10	CLAMP,LOOP .....	EA	25
18	501	PAFZZ	5340-00-964-3664	96906	MS25281R11	CLAMP,LOOP .....	EA	17
18	502	PAFZZ	5340-00-088-7768	96906	MS25281R12	CLAMP,LOOP .....	EA	6
18	503	PAFZZ	5340-00-820-1789	96906	MS25281R13	CLAMP,LOOP .....	EA	6
18	504	XBFZZ		49671	SM-C-937615	COVER,INSULATOR .....	EA	3
18	505	XBFZZ		49671	SM-C-936795	BAR GROUNDING .....	EA	4
18	506	XBFZZ	5310-00-596-7693	96906	M535335-31	WASHER,LOCK .....	EA	60
18	507	XBFZZ	5310-00-045-3299	96906	MS35338-42	WASHER,LOCK .....	EA	60
18	508	XBFZZ	5305-00-984-6192	96906	MS3206-244	SCREW,MACHINE .....	EA	60
18	509	XBFZZ	5310-00-596-7691	96906	MS35335-32	WASHER,LOCK .....	EA	16
18	510	XBFZZ		49671	SM-D-775595-3	SPACER .....	EA	16
18	511	XBFZZ	5310-00-400-5503	96906	MS35650-3254	NUT PLAIN,HEXAGON .....	EA	16
18	512	XBFZZ		49671	SM-A-937279	GROMMET,RUBBER .....	EA	1
18	513	XBFZZ	5305-00-725-5910	96906	MS24693C297	SCREW,MACHINE .....	EA	16
18	514	XADDD		49671	SM-D-935106	RACK ASSY .....	EA	1
18	515	XBDZZ		49671	SM-D-935106-4	RACK NO 8 .....	EA	1
18	516	XBDZZ		49671	SM-D-935106-3	RACK NO 7 .....	EA	1
18	517	XBDZZ		49671	SM-C-936854	INSUL, FRAME .....	EA	2
18	518	XBDZZ		49671	SM-D-935106-2	RACK NO 6 .....	EA	1
18	519	XBDZZ		49671	SM-D-935106-1	RACK NO 5 .....	EA	1

SECTION II

TM 11-5895-846-24P

(1) ILLUSTRATION		(2)	(3)	(4)	(5)	(6) DESCRIPTION	(7)	(8)
(a) FIG NO.	(b) ITEM NO.	SMR CODE	NATIONAL STOCK NUMBER	FSCM	PART NUMBER	USABLE ON CODE	U/M	QTY INC IN UNIT
18	520	XBDZZ		49671	SM-D-935106-5	CABINET .....	EA	1
18	521	XBDZZ		49671	SN-C-936850	INSUL,FRAME .....	EA	2
18	522	XBDZZ		49671	SM-B-936794-2	WASHER INSUL .....	EA	4
18	523	XBDZZ		49671	SM-B-935384-2	WASHER FLAT .....	EA	46
18	524	XBFZZ	5306-00-021-3915	96906	MS35308-336	SCREW CAP HEXAGON .....	EA	46
18	525	PAFZZ	5306-00-656-0193	96906	MS35308-339	BOLT, MACHINE .....	EA	32
18	526	XBDZZ		49671	SM-C-936794-2	PACKING PREFORMED .....	EA	32
18	527	XBDZZ		49671	SM-D-936672	INSULATION FRAME .....	EA	1
18	528	XBDZZ		49671	SM-B-935396	SPACER .....	EA	3
18	529	XBDZZ		49671	SM-D-936675	FRAME UPPER .....	EA	1
18	530	XBDZZ		49671	SM-D-936685	INSULATION DIVIDER .....	EA	1
18	531	PAFZZ	5305-00-582-8776	96906	MS35308-311	SCREW,CAP,HEXAGON .....	EA	68
18	532	XBDZZ		49671	SM-B-935384-1	WASHER FLAT .....	EA	136
18	533	XBDZZ		49671	SM-C-936794-1	PACKING PREFORMED .....	EA	136
18	534	PAFZZ	530-00-0143-6102	96906	MS519Z2-6	NUT, SELF-LOCKING, HE .....	EA	8
18	535	XBDZZ		49671	SM-D-936671	INSULATION DIVIDER .....	EA	1
18	536	XBDZZ		49671	SM-D-936682	INSULATION DIVIDER .....	EA	1
18	537	XBDZZ		49671	SM-D-936670	INSULATION DIVIDER .....	EA	1
18	538	XBDZZ		49671	SM-F-935762	ENCL SPLD AIR .....	EA	1
18	539	PAFZZ	5305-00-576-5417	96906	MS35307-360	SCREW CAP,HEXAGON .....	EA	8
18	540	XBFZZ	5310-00-984-7042	96906	SM35338-141	WASHER,LOCK .....	EA	8
18	541	XBDZZ		49671	SM-C-936848	CHANNEL ISLR MG .....	EA	4
18	542	XBFFF		49671	SM-F-935761	ENCL RTND AIR .....	EA	1
18	543	XBDZZ		49671	SM-D-936935	ISOLATOR ASSY .....	EA	4
18	544	XBFZZ	5306-00-021-4065	96906	MS35308-338	BOLT MACHINE .....	EA	16
18	545	XBFZZ	5310-00-974-6623	96906	MS35338-140	WASHER,LOCK .....	EA	56
18	546	XBDZZ		49671	SM-B-937102	SHIM BLOCK .....	EA	8
18	547	XBFZZ		49671	SM-B-937102-2	SHIM BLOCK .....	EA	8
18	548	XBFZZ		49671	SM-B-937102-3	SHIM BLOCK .....	EA	8
18	549	PAFZZ		80063	SM-F-935761-1	DUCT, FLEXIBLE .....	EA	1
18	550	XBFZZ		49671	SM-F-935761-2	SUPPORT .....	EA	4
18	551	PAFZZ		80063	SM-F-935761-3	FRAME .....	EA	1
18	552	XBDZZ		49671	SM-F-935763-5	SKIRT SPLD AIR .....	EA	1
18	553	XBDZZ		49671	SM-F-935769	ISOLATOR ASSY .....	EA	1
18	554	XBFZZ	5306-00638-7719	96906	MS535308-333	BOLT.MACHINE .....	EA	4
18	555	XBFZZ		49671	SM-C-936858	BRKT AIR STOP .....	EA	2
18	556	XBFZZ		49671	SM-D-890691-26	TAPE ZIPPER .....	EA	2
18	557	XBFZZ	5975-00-156-3253	96906	MS3367-2-9	STRAP,TIEDOWN, ELECT .....	EA	500
18	558	PAFZZ	5935-00-772-9261	96906	MS3116F16-26P	CONNECTOR, PLUG,ELEC .....	EA	3
18	559	PAFZZ	5935-00-783-5368	96906	MS316F16-26PW	CONNECTOR, PLUG,ELEC .....	EA	1

SECTION II

TM 11-5895-846-24P

(1) ILLUSTRATION		(2)	(3)	(4)	(5)	(6)	(7)	(8)
(a) FIG NO.	(b) ITEM NO.	SMR CODE	NATIONAL STOCK NUMBER	FSCM	PART NUMBER	DESCRIPTION  USABLE ON CODE	U/M	QTY INC IN UNIT
18	560	PAFZZ	5935-00-779-8295	96906	MS3116F14-19S	CONNECTOR, PLUG,ELEC.....	EA	25
18	561	PAFZZ	5935-00-892-9332	96906	MS-3116F22-55S	CONNECTOR,PLUG,ELEC.....	EA	5
18	562	PAFZZ	5935-00-892-9329	96906	MS3116F22-55P	CONNECTOR.PLUG,ELEC.....	EA	.2
18	563	PAFZZ	5935-00-717-2591	96906	MS3116F18-32S	CONNECTOR PLUG ELEC.....	EA	8
18	564	PAFZZ	5935-00-717-2570	96906	MS3116F18-32SW	CONNECTOR,PLUG ELEC.....	EA	3
18	565	PAFZZ	5935-00-926-7468	96906	M53116F18-32SX	CONNECTOR, PLUG, ELEC.....	EA	3
18	566	PAFZZ		96906	MS3116F18-32SZ	CONNECTOR.PLUG,ELEC.....	EA	1
18	567	XBFZZ	5975-00-111-3208	96906	MS3367-5-9	STRAP TIEDOWN ELEC.....	EA	1000
18	568	XBFZZ	5975-00-074-2072	96906	MS3367-1-9	STRAP.TIEDOWN,ELECT.....	EA	1000
18	569	XBFZZ	5940-00-143-4774	96906	MS25036-153	TERMINAL, LUG.....	EA	145
18	570	PAFZZ	5935-00-903-3513	96906	MS3116F16-26SW	CONNECTOR PLUG, ELEC.....	EA	1
18	571	PAFZZ	5935-00-903-3512	96906	MS3116F16-26S	CONNECTOR, PLUG,ELEC.....	EA	1
18	572	PAFZZ	5935-00-779-8294	96906	MS3116F14-19P	CONNECTOR PLUG, ELEC.....	EA	3
18	573	PAFZZ	5935-00-786-7047	96906	M53116F20-39P	CONNECTDR,PLUG,ELEC.....	EA	1
18	574	PAFZZ	5935-00-905-5832	96906	MS3116F20-39S	CONNECTOR.PLUG,ELEC.....	EA	2
18	575	XBFZZ		49671	SM-A-937214	CABLE ASSY.....	EA	1
18	576	PAFZZ	5935-00-421-2669	96906	MS3116F22-41S	CONNECTOR,PLUG,ELEC.....	EA	1
18	577	PAFZZ	5935-00-904-4896	96906	MS3116F4-15S	CONNECTOR.PLUGC,ELEC.....	EA	3
18	578	PAFZZ	5935-00-004-5811	96906	MS27467E25B-35P	CONNECTOR,PLUG,ELEC.....	EA	3
18	579	PAFZZ	5935-00-470-4166	96906	MS27467E25B-35PD	CONNECTOR PLUG ELEC.....	EA	1
18	580	PAFZZ	5935-00-430-8130	96906	MS27467E25-35PC	CONNECTOR PLUG ELEC.....	EA	1
18	581	PAFZZ	5935-00-481-6268	96906	MS27506025-1	CLAMP,CA8LE,ELECTRIC.....	EA	1
18	582	PAFZZ	5935-00-433-4690	96906	MS27467E258-35SC	CONNECTOR,PLUG,ELEC.....	EA	1
18	583	PAFZZ	5935-00-931-1214	96906	MS27467E258-35PB	CONNECTOR.PLUG.ELEC.....	EA	1
18	584	PAFZZ	5935-00-563-0114	96906	MS27506F14-2	ADAPTER, CA8LE CLAMP.....	EA	1
18	585	PAFZZ	5935-01-005-2629	96906	SM-27467E25B-35SB	CONNECTOR,PLUG.ELEC.....	EA	1
18	586	PAFZZ	5940-00-557-1630	96906	MS25036-147	TERMINAL,LUG.....	EA	2
18	587	PAFZZ	5930-00-954-2781	96906	MS3116F14-15P	CONNECTOR,PLUG,ELEC.....	EA	
18	588	PAFZZ	5935-00-892-9334	96906	MS116F22-55SX	CONNECTOR.PLUG,ELEC.....	EA	3
18	589	PAFZZ	5935-00-826-3578	96906	MS3116F14-15PX	CONNECTOR,PLUG,ELEC.....	EA	1
18	590	PAFZZ	5935-00-717-2523	96906	MS3116F22-55SZ	CONNECTOR,PLUG,ELEC.....	EA	3
18	591	PAFZZ	5935-00-433-4686	96906	MSZ746LE258-355A	CONNECTOR,PLUG,ELEC.....	EA	1
18	592	PAFZZ	5935-00-470-2575	96906	MS27467E258-35S	CONNECTOR,PLUG,ELEC.....	EA	1
18	593	PAFZZ	5935-00-433-4684	96906	MS27467E258-35PA	CONNECTOR,PLUG,ELEC.....	EA	:1
18	594	PAFZZ	5935-01-097-4210	14949	PL36-29	CONNECTOR.PLUG,ELEC.....	EA	2
18	595	PAFZZ	5935-00-439-3747	81349	M24308/1-4	CONNECTOR.RECEPTACL.....	EA	2
18	596	PAFZZ	5935-00-351-6135	81349	M24308/1-3	CONNECTOR.RECEPTACL.....	EA	24
18	597	PAFZZ	5935-01-094-5642	80063	SM-A-936521-1	CONNECTOR,PLUG,ELEC.....	EA	256
18	598	PAFZZ	5935-00-665-4394	24655	274-MB	PLUG,TIP.....	EA	6
18	599	PAFZZ	5935-00-999-5945	14949	PL20-5	CONNECTOR,PLUG,ELEC.....	EA	12

(1) ILLUSTRATION		(2)	(3)	(4)	(5)	(6) DESCRIPTION	(7)	(8)
(a) FIG NO.	(b) ITEM NO.	SMR CODE	NATIONAL STOCK NUMBER	FSCM	PART NUMBER	USABLE ON CODE	U/M	QTY INC IN UNIT
18	600	PAFZZ	5935-01-028-6751	81349	M24308/20-3	SHIELD,ELECTRICAL.....	EA	28
18	601	XBFZZ		49671	SM-A-917137	SCREW SELF-LOCK .....	EA	32
18	602	PAFZZ	5935-01-037-0898	81349	M24308/20-4	SHIELD ELECTRICAL.....	EA	2
18	603	XBFZZ	5935-00-901-8871	96906	MS3116F12-3S	CONNECTOR,PLUG,ELEC.....	EA	1
18	604	PAFZZ	5935-00-781-8765	96906	MS3116F1-5S	CONNECTOR,PLUG,ELEC.....	EA	1
18	605	PAFZZ	5935-00-892-9776	96906	MS3116F14-12S	CONNECTOR,PLUG,ELEC.....	EA	2
18	606	XBFZZ	5935-00-846-1942	96906	MS3116E16-8S	CONNECTOR,PLUG,ELEC.....	EA	1
18	607	XBFZZ	5935-00-880-9932	96906	MS3116F14-12P	CONNECTOR,PLUG,ELEC.....	EA	1
18	608	XBFZZ	5940-00-204-8966	96906	MS25036-102	TERMINAL,LUG .....	EA	2
18	609	XBFFF		49671	SM-C-937340-2	CABLE ASSY .....	EA	1
18	610	XBFFF		49671	SM-C-937340-3	CABLE ASSY .....	EA	1
18	611	XBFZZ	5940-00-113-8179	96906	MS25036-107	TERMINAL LUG .....	EA	30
18	612	XBFZZ		49671	SM-C-936806-2	COVER RCPT .....	EA	1
18	613	XPFZZ		49671	SM-C-890690-1	TERMINAL LUG .....	EA	7
18	614	XBFZZ	5940-00-557-1629	96906	MS25036-149	TERMINAL LUG .....	EA	45
18	615	XBFZZ		28480	8120-2771	CORD/CONN,MOLDED.....	EA	1
18	616	XBFZZ		49671	SM-A-937220-3	COVER RCPT .....	EA	1
18	617	XBFFF		49671	SM-C-937340-1	CABLE ASSY .....	EA	1
18	618	XBFFF		49671	SM-C-937339-1	CABLE ASSY .....	EA	1
18	619	PAFZZ	5935-01-066-0830	96906	MS27484- T12F98S	CONNECTOR,PLUG,ELEC.....	EA	1
18	620	PAFZZ	5995-00-470-5402	28480	8120-0980	CABLE ASSEMBLY,SPEC .....	EA	1
18	621					SEE PARAGRAPH 4D IN SECTION 1		
18	622	XBFZZ	5940-00-143-4775	96906	MS25036-156	TERMINAL LUG .....	EA	21
18	623	XBFZZ	5940-00-804-0365	96906	MS25036-146	TERMINAL,LUG .....	EA	1
18	624	XBFZZ	5940-00-143-4780	96906	MS25036-108	TERMINAL LUG .....	EA	1
18	625	XBFZZ	5940-00-143-4771	96906	MS25036-103	TERMINAL LUG .....	EA	1
18	626	XBFZZ	5940-00-143-5284	96906	MS25036-115	TERMINAL, LUG .....	EA	1
18	627	XBFZZ	5940-00-688-6005	96906	MS25036-143	TERMINAL,LUG .....	EA	40
18	628	XBFFF		49671	SM-C-775834-51	CA8LE ASSY.....	EA	1
18	629	XBFFF		49671	SM-C-775834-54	CA8LE ASSY.....	EA	1
18	630	XBFFF		49671	SM-C-775834-56	CA8LE ASSY.....	EA	1
18	631	XBFFF		49671	SM-C-775834-55	CA8LE ASSY.....	EA	1
18	632	XBFFF		49671	SM-C-775834-47	CA8LE ASSY.....	EA	1
18	633	XBFFF		49671	SM-C-775834-46	CA8LE ASSY.....	EA	1
18	634	XBFFF		49671	SM-C-775834-45	CA8LE ASSY.....	EA	1
18	635	XBFFF		49671	SM-C-775834-53	CA8LE ASSY.....	EA	1
18	636	XBFFF		49671	SM-C-775834-44	CA8LE ASSY.....	EA	1
18	637	XBFFF		49671	SM-C-775834-52	CA8LE ASSY.....	EA	1
18	638	XBFFF		49671	SM-C-775834-43	CA8LE ASSY.....	EA	1
18	639	XBFFF		49671	SM-C-937312-1	CA8LE ASSY.....	EA	1

SECTION II

TM 11-5895-846-24P

(1) ILLUSTRATION		(2)	(3)	(4)	(5)	(6)	(7)	(8)
(a) FIG NO.	(b) ITEM NO.	SMR CODE	NATIONAL STOCK NUMBER	FSCM	PART NUMBER	DESCRIPTION  USABLE ON CODE	U/M	QTY INC IN UNIT
18	640	XBFFF		49671	SM-C-775834-42	CABLE ASSY .....	EA	1
18	641	PAFZZ	5935-00-905-3949	96906	MS3116F24-61PW	CONNECTOR,PLUG,ELEC.....	EA	4
18	642	XBFFF		49671	SM-C-937646-4	CABLE ASSY .....	EA	1
18	643	PAFZZ	5935-00-913-1817	96906	MS3116F24-61P	CONNECTOR,PLUG,ELEC.....	EA	2
18	644	XBFFF		49671	SM-C-937646-3	CABLE ASSY .....	EA	1
18	645	XBFFF		49671	SM-C-937646-5	CABLE ASS .....	EA	1
18	646	XBFFF		49671	SM-C-937646-6	CABLE ASSY .....	EA	1
18	647	PAFZZ	5935-01-092-3441	14949	UPL20-5	CONNECTOR,PLUG,ELEC.....	EA	4
18	64R	XBFFF		49671	SM-C-937646-2	CABLE ASSY .....	EA	1
18	649	XBFFF		49671	SM-C-937646-1	CABLE ASSY .....	EA	1
18	650	XBFFF		49671	SM-C-775834-48	CABLE ASSY .....	EA	1
18	651	XBFFF		49671	SM-C-775834-49	CABLE ASS.....	EA	1
18	652;	XBFFF		49671	SM-C-775834-40	CABLE ASSY .....	EA	1
18	653	XBFFF		49671	SM-C-775834-50	CABLE ASSY .....	EA	1
18	654	XBEFF		49671	SM-C-775834-41	CABLE ASSY .....	EA	1
18	655	PAFZZ	5935-00-493-3244	14949	PL50-5	CUNNECTOR,PLUG,ELEC.....	EA	10
18	656	PAFZZ		80063	SM-A-937275	CONNECTOR.RECEPTACL.....	EA	2
18	657	PAFZZ		80063	SM-A-937276	CONNECTOR,PLUG,ELE .....	EA	1
18	658	PAFZZ		80063	SM-A-937284	CONNECTOR,PLUG,ELE .....	EA	1

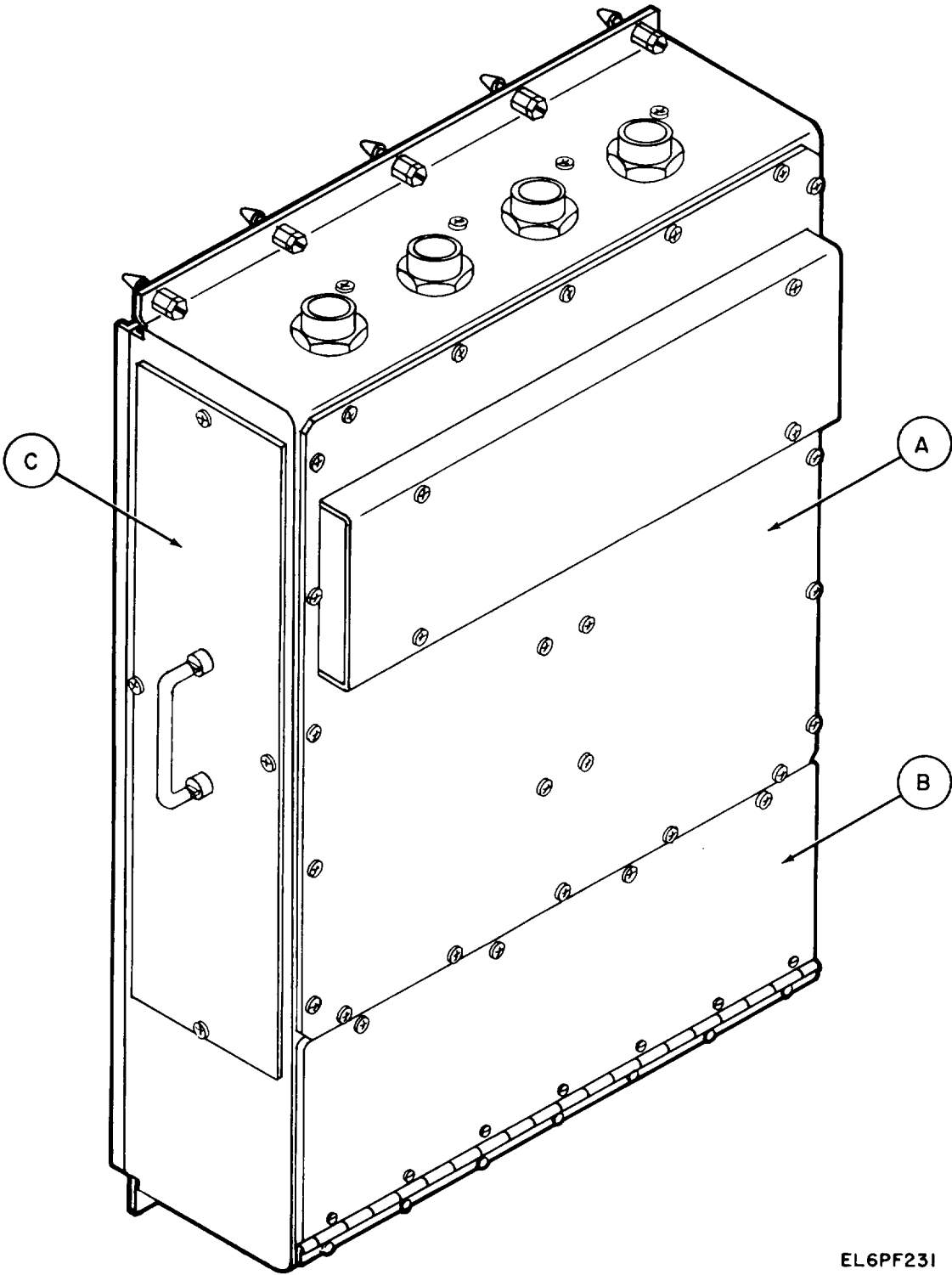

EL6PF23I

Figure 19. Central distribution frame assy (sheet 1 of 5 sheets).

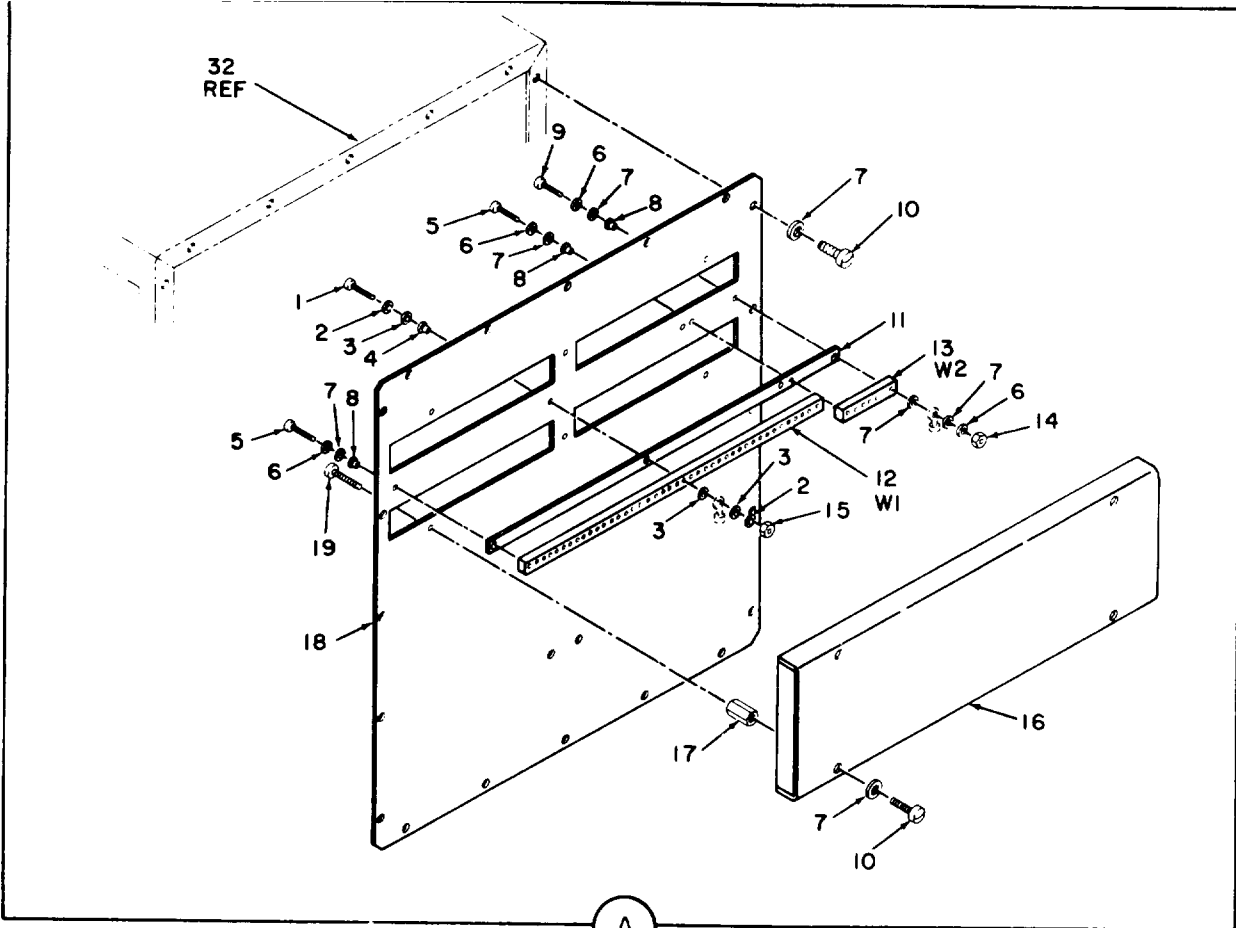

A

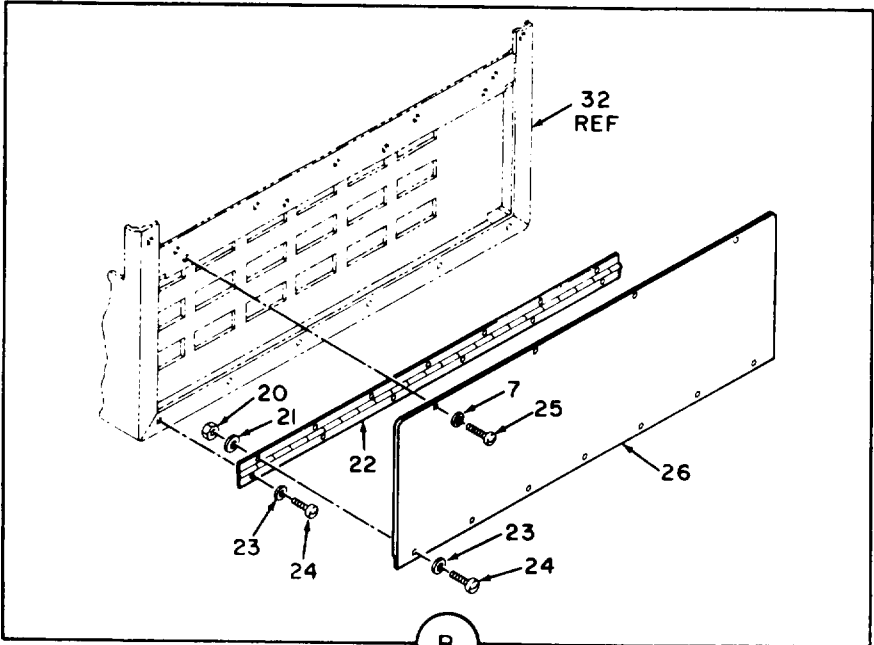

B

EL6PF232

Figure 19. Central distribution frame assy (sheet 2 of 5 sheets).



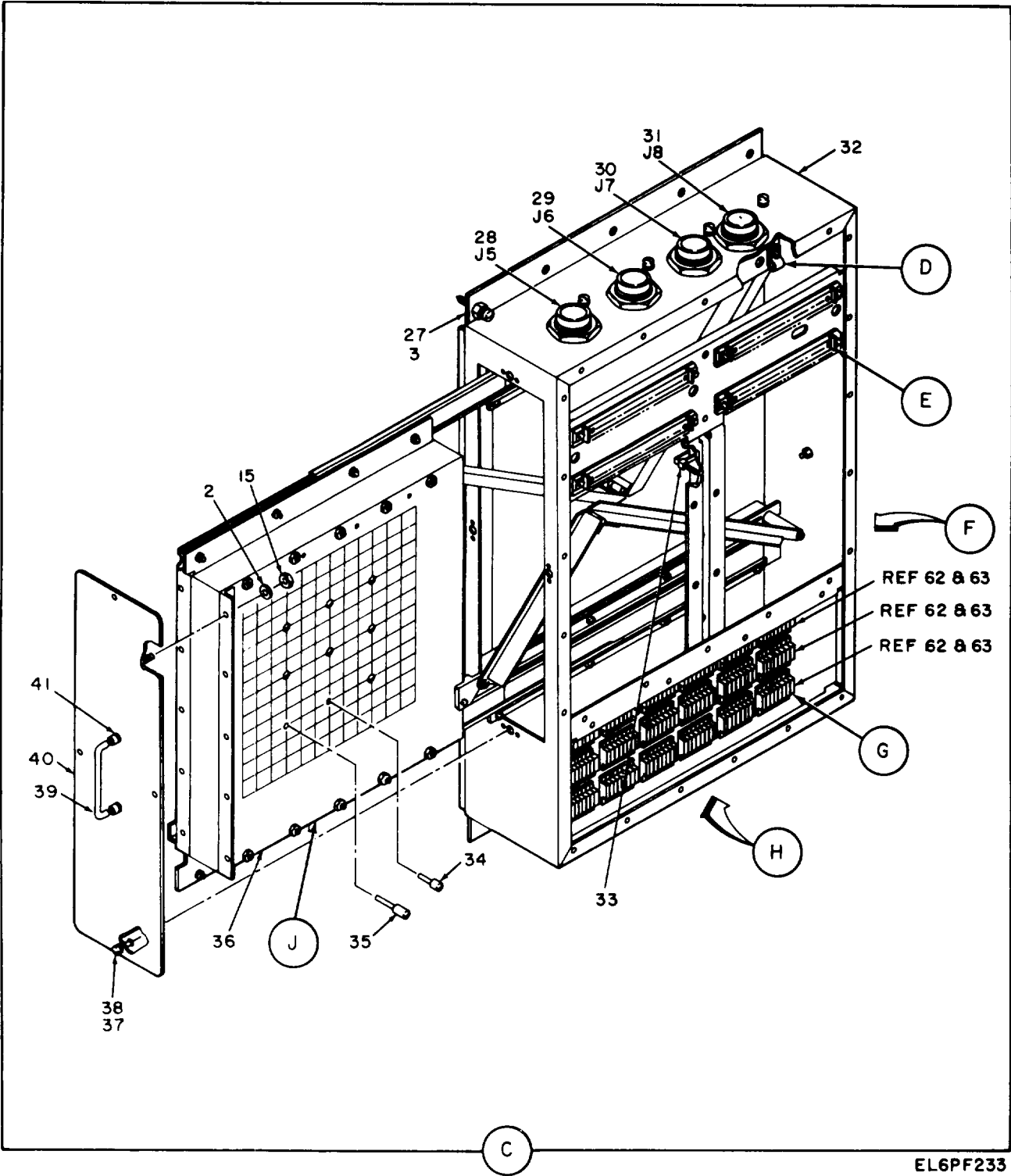

EL6PF233

Figure 19. Central distribution frame assy (sheet 3 of 5 sheets)

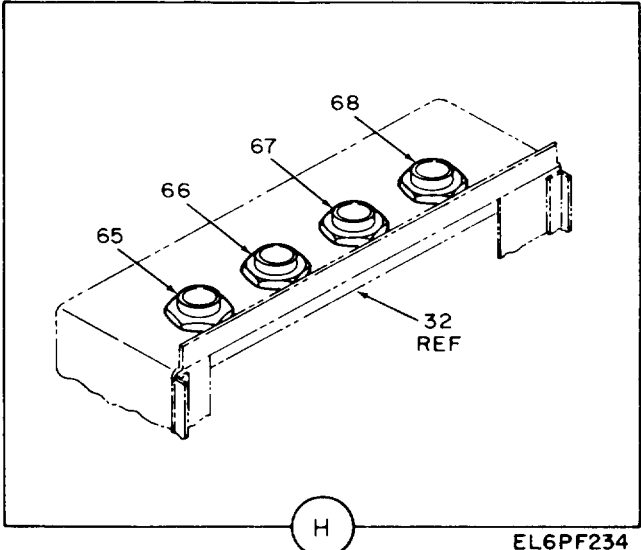
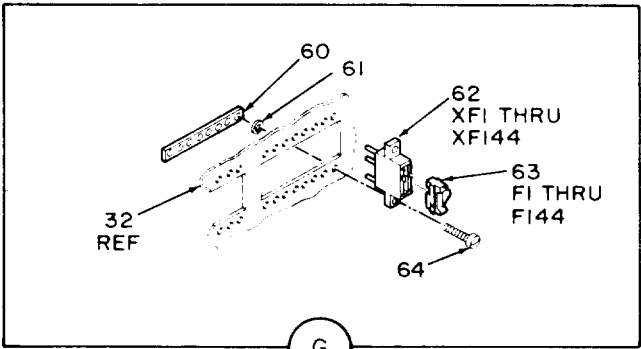
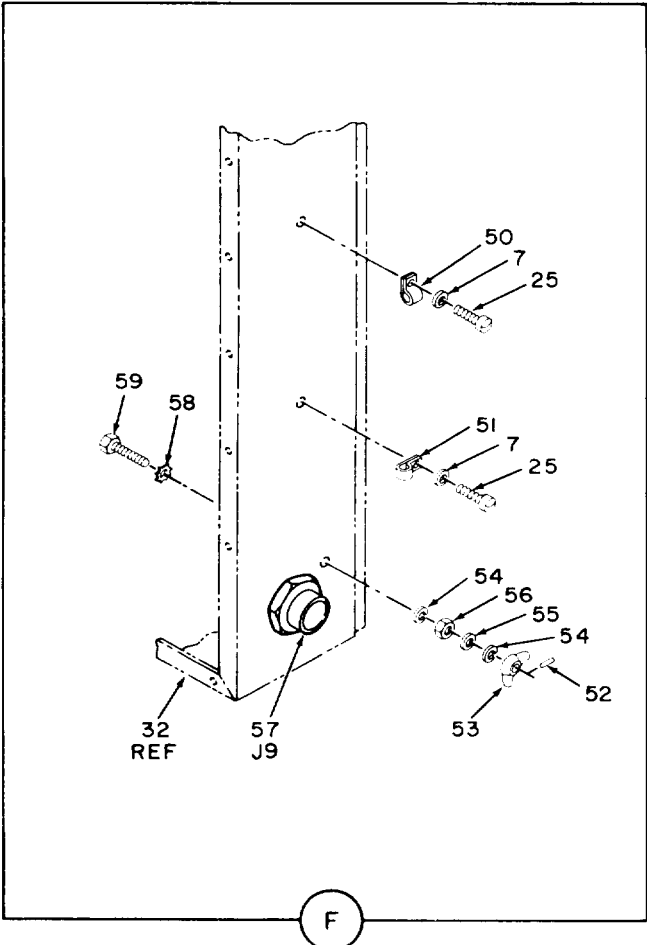
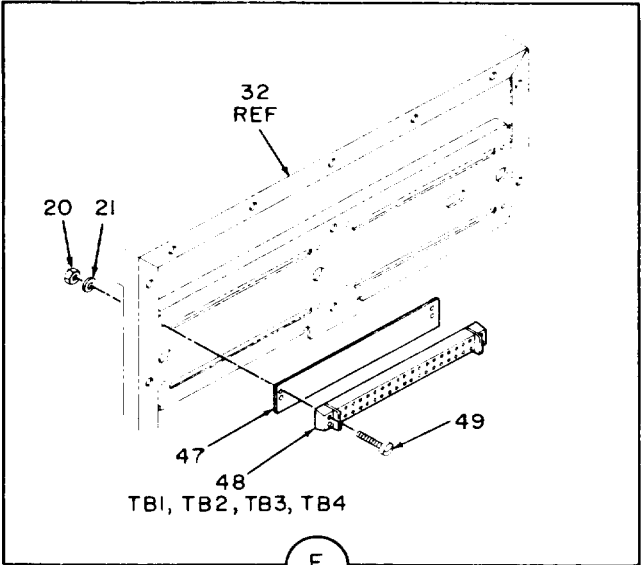
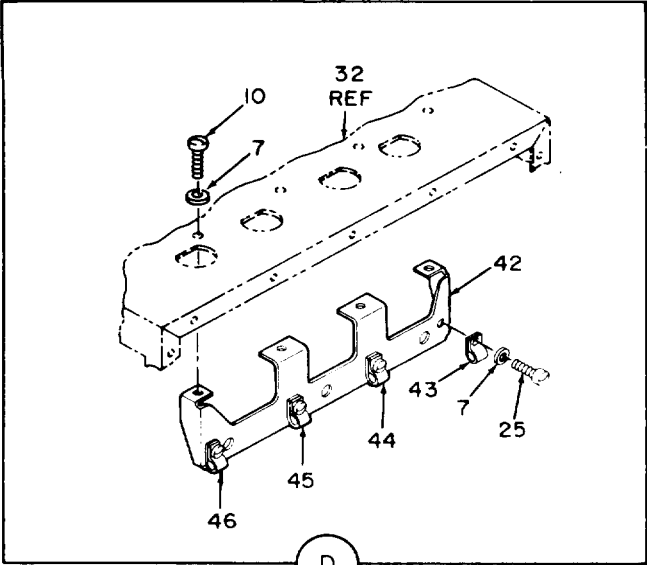

EL6PF234

Figure 19. Central distribution frame assy (sheet 4 of 5 sheets).

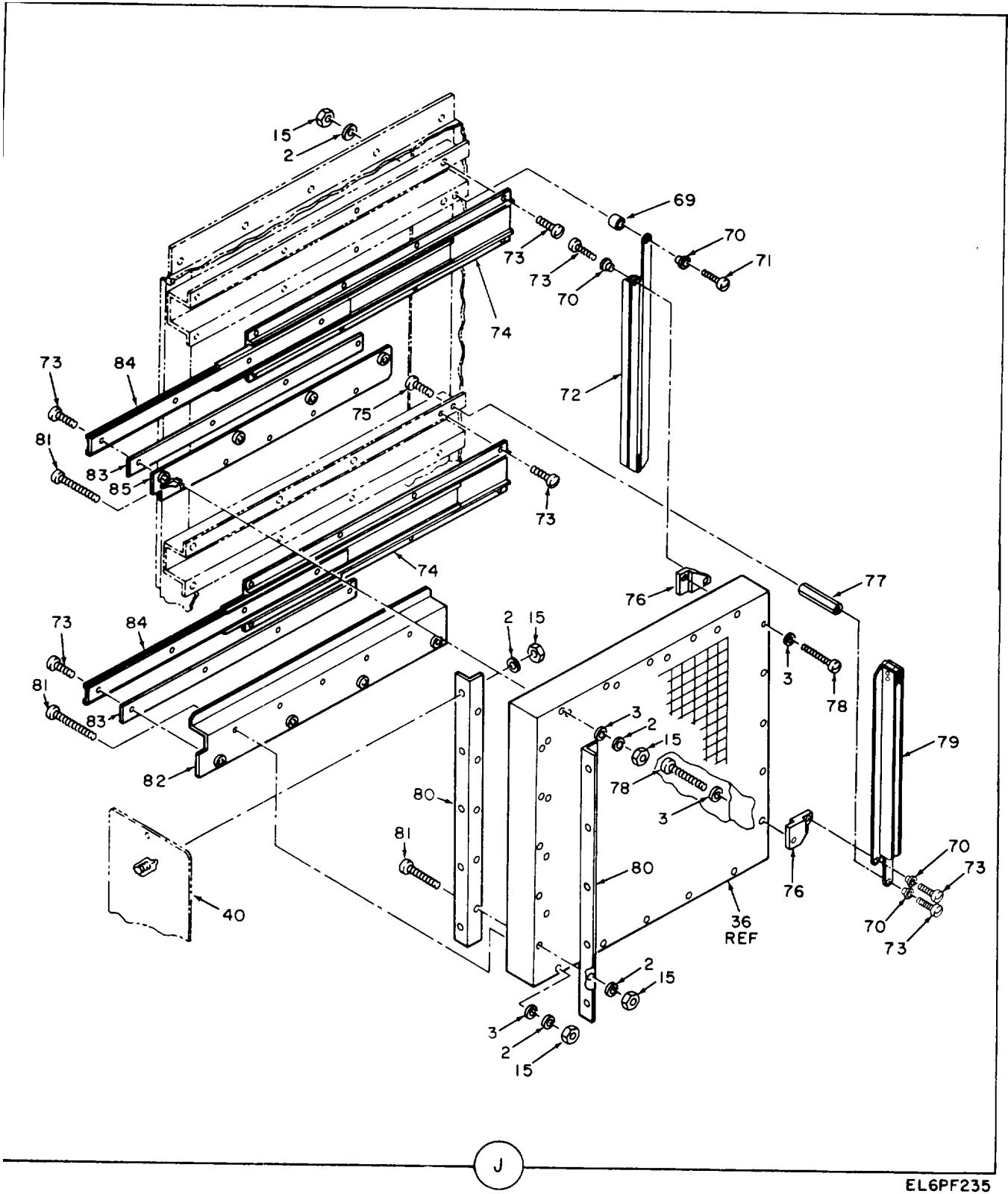

EL6PF235

Figure 19. Central distribution frame assy (sheet 5 of 5 sheets).

SECTION II

TM 11-5895-846-24P

(1) ILLUSTRATION		(2)	(3)	(4)	(5)	(6)	(7)	(8)
(a) FIG NO.	(b) ITEM NO.	SMR CODE	NATIONAL STOCK NUMBER	FSCM	PART NUMBER	DESCRIPTION  USABLE ON CODE	U/M	QTY INC IN UNIT
						GROUP 1506 CENTRAL DISTRIBUTION FRAME ANSY		
19	1	XBFZZ	5305-01-078-2906	80205	NAS1635-3-20	SCREW,MACHINE .....	EA	1
19	2	XBFZZ	5310-00-933-8120	96906	MS35338-138	WASHER,LOCK .....	EA	28
19	3	XBFZZ	5310-00-619-1148	96906	MS15795-808	WASHERFLAT .....	EA	25
19	4	XBFZZ		49671	SM-B-935368-2	INSULATOR BSHG .....	EA	1
19	5	XRFZZ	5305-00-114-9734	80205	NASL635-08-12	SCREW,MACHINE .....	EA	3
19	6	XBFZZ	5310-00-933-8119	96906	MS35338-137	WASHER,LDCK .....	EA	5
19	7	XBFZZ	5310-00-880-5978	96906	MS15795-807	WASHER,FLAT .....	EA	46
19	8	XBFZZ		49671	SM-8-935368-1	INSULATOR BSHCG.....	EA	4
19	9	XBFZZ	5305-00-411-6385	80205	NAS1635-OB-20	SCREW,MACHINE .....	EA	1
19	10	XBFZZ		80205	NA51635-08-7	SCREW,MACHINE .....	EA	30
19	11	XBFZZ		49671	SM-B-935369	INSULATOR PLATE .....	EA	1
19	12	XBFZZ		49671	SM-C-936746-1	BUS BAR.....	EA	1
19	13	XBFZZ		49671	SMFC-936746-2	BUS BAR.....	EA	1
19	14	XBFZZ		96906	MS535650-284	NUT PLAIN HEX.....	EA	1
19	15	XBOZZ	5310-00-934-9765	96906	MS3550-304	NUT,PLAIN.HEXAGON .....	EA	27
19	16	XBFZZ		49671	SM-C-936731	COVER ACCESS 8D.....	EA	1
19	17	XBFZZ		49611	SM-C-93683T	SPACER DO CLVER.....	EA	4
19	18	XBFZZ		49671	SM-0-936642	C(IVER CDF ASSY.....	EA	1
19	19	XBFZZ	5305-00-403-3489	80205	NAS1635-OB-5	SCREW,MACNINE .....	EA	4
19	20	XBFZZ	5310-00-934-9761	96906	MS35649-264	NUT.PLAINHEXAGON .....	EA	11
19	21	XBFZZ	5310-00-929-6395	96906	MS35338-136	WASHER,LOCK .....	EA	11
19	22	XBFZZ		49671	SM-C-936799	HINGE PIANO .....	EA	1
19	23	XSFZZ	5310-00-722-5998	969061	M515795-805	WASHER,FLAT .....	EA	13
19	24	XBFZZ	5305-00-054-6652	96906	MS51957-28	SCREW,MACHINE .....	EA	13
19	25	XBFZZ	5305-00-901-5077	80205	NAS1635-08-8	SCREW,MACHINE .....	EA	10
19	26	XBFZZ		49671	S-C-936732	DOOR FUSE BLOCK .....	EA	1
19	27	XBFZZ	5306-01-071-7721	49671	SF-C-775486-3	BOLT TARGET .....	EA	10
19	28	PAFZZ	5935-00-917-5434	96906	MS3114F22-5	CONNECR,RECEP CL.....	EA	1
19	29	PAFZZ	5935-01-097-5890	969061	MS3114F22-55P	CONNECTOR.RECEPTACL.....	EA	1
19	30	PAFZZ	5935-01-097-4677	96906	NS3114F22-55SZ	CONNECTOR,RECEPTACL.....	EA	1
19	31	PAFZZ	5935-00-532-0881	96906	NS3114F22-55PX	CONNECTOR,RECEPTACL.....	EA	1
19	32	XAFFF		49671	SM-F-935747	CHASSIS CDF.....	EA	1
19	33	XBFZZ		96906	MS3367-1	STRAP TIEDOON .....	EA	3
19	34	PAHZZ	5315-00-146-7023	80063	SM-F-935745-3	PIN,SPECIAL .....	EA	24
19	35	PAHZZ	5895-01-096-5942	80063	SM-F-935745-2	PROGRAMMING PIN.....	EA	48
19	36	XBHZZ		49671	SM-F-935745-1	MATRIX PATCING .....	EA	1
19	37	XBFZZ		49671	SM-A-916431-20	RETAINER .....	EA	4
19	38	XBFZZ		49671	SM-A-935021-6	STUD OVAL HD .....	EA	4
19	39	XBOZZ		49671	SM-A-936593-2	HANDLE ROUND .....	EA	1

(1) ILLUSTRATION		(2)	(3)	(4)	(5)	(6) DESCRIPTION	(7)	(8)
(a) FIG NO.	(b) ITEM NO.	SMR CODE	NATIONAL STOCK NUMBER	FSCM	PART NUMBER	USABLE ON CODE	U/M	QTY INC IN UNIT
19	40	XBFZZ		49671	SY-C-936733	PANEL BD ASSY .....	EA	1
19	41	XBFZZ		49671	S-8-937137	WASHER.....	EA	2
19	42	XBFZZ		49671	SY-D-936667	BRKT CABLE RTG.....	EA	1
19	43	XBFZZ		49671	SA-935825-10	STRAP RETAINING .....	EA	1
19	44	XBFZZ		49671	SM-A-935825-9	STRAP RETAINING .....	EA	1
19	45	XBFZZ		49671	SM-A-935825-7	STRAP RETAINING .....	EA	1
19	46	XBFZZ		49671	SY-A-935825-5	STRAP RETAINING .....	EA	1
19	47	XBFZZ		49671	SM-C-890627-18	STRIP TB MARKER .....	EA	4
19	48	XBFZZ	5940-00-983-6080	81349	40T820	TERMINAL BOARD.....	EA	4
19	49	XBFZZ	5305-00-054-6655	96906	MS51957-31	SCREW.MACHINE.....	EA	4
19	50	XBFZZ		49671	SM-A-935825-3	STRAP RETAINING .....	EA	1
19	51	XBFZZ		49671	SY-A-935825-2	STRAP.RETAINING .....	EA	1
19	52	XBFZZ	5315-00-050-7577	96906	MS9048-035	PIN SPRING.....	EA	1
19	53	XBFZZ	5310-00-063-6716	96906	MS35426-14	NUT.PLAIN,ING.....	EA	1
19	54	XBFZZ	5310-00-582-5965	96906	MS35338-44	WASHER,LOCK.....	EA	2
19	55	XBFZZ	5310-00-809-4058	96906	M527183-10	WASHER.FLAT.....	EA	1
19	56	XBFZZ		49671	SM-A-777751-1	NUT SLF LCK HEX.....	EA	1
19	51	PAFZZ	5935-00-813-4720	96906	MS3114E14-19P	CONNECTUR,RECFTACL.....	EA	1
19	58	XBFZZ	5310-00-627-6128	96906	MS35335-35	WASHER,LOCK.....	EA	1
19	59	XBFZZ	5305-01-065-7119	80063	SM-8-775557	SCREW.SPECIAL.GROUN .....	EA	1
19	60	XBFZZ		49671	SM-C-936824	PLATE NUT FUHLR .....	EA	36
19	61	XBFZZ	5310-00-933-8118	96906	MS35338-135	WASHER,LOCK.....	EA	144
19	62	PAFZZ	5920-00-968-3238	71400	HLT	FUSEHOLDER,BLOCK .....	EA	144
19	63	PADZZ	5920-00-023-2926	80063	SY-A-936599	FUSE, INDICATOR ALAR .....	EA	144
19	64	XBFZZ	5305-00-054-5649	96906	MS51957-I5	SCRE,CHIE .....	EA	144
19	65	PAFZZ	5935-01-03-6664	96906	NS3114F22-55P	CONNECTOR,RECEPTACL.....	EA	1
19	66	PAFZZ	5935-00-763-9047	96906	MS3114F22-55SY	CONNECTOR,RECEPTACL.....	EA	1
19	67	PAFZZ	5935-01-097-4269	96906	S3114F261PZ	CONNECTORRECEPTACL.....	EA	1
19	68	PAFZZ	5935-00-165-3350	96906	MS3474L22-55SX	CONNECTOR.RECEPTACL.....	EA	1
19	69	XBFZZ		49671	SY8--935382	SPACER CA RTNR .....	EA	1
19	70	MDFZZ		49671	SM-B-935381	SPACER BUSHING.....	EA	4
19	71	XBFZZ	5305-00-362-3052	80205	NAS1635-3-16	SCSEWMACHIE .....	EA	1
19	72	X8FZZ		49671	SMD-936676	RETAINER CABLE .....	EA	1
19	73	XBFZZ	5305-00480-8898	80205	NAS1635-3-8	SCREW,MACHINE .....	EA	31
19	74	XBFZZ		49671	SM-D-93690-1	SLIDE QIC .....	EA	2
19	75	XBFZZ	5305-00-059-3657	96906	MN51958-61	SCREW,MACHINE .....	EA	1
19	76	XBFZZ		49671	SM-C-936791	PLATE MTC.....	EA	2
19	77	XBFZZ		49671	SY-C-936836	SPACER CA RTNR .....	EA	1
19	78	XBFZZ		80205	NAS1635-3-36	SCREW MACHINE .....	EA	2
19	79	XBFZZ		49671	S-D-936669	RETAINER CABLE .....	EA	1

SECTION II

TM 11-5895-846-24P

(1) ILLUSTRATION		(2)	(3)	(4)	(5)	(6)	(7)	(8)
(a) FIG NO.	(b) ITEM NO.	SMR CODE	NATIONAL STOCK NUMBER	FSCM	PART NUMBER	DESCRIPTION  USABLE ON CODE	U/M	QTY INC IN UNIT
19	80	XBFZZ	5305-00-059-3669	49671	SY-C-936749	BUCKET ANGLE .....	EA	2
19	81	XBFZZ		96906	MS5195-73	SCREW.MACHINE .....	EA	15
19	82	XBFZZ		49671	SM-C-936747	BRACKET LOER .....	EA	1
19	83	XBFZZ		49671	S-B-935370	SPACER PLLATE .....	EA	2
19	84	XBFZZ		49671	S1-0-936908-2	SLIDE QUICK .....	EA	2
19	85	XBFZZ		49671	SYC-936748	BRACKET UPPER .....	EA	1

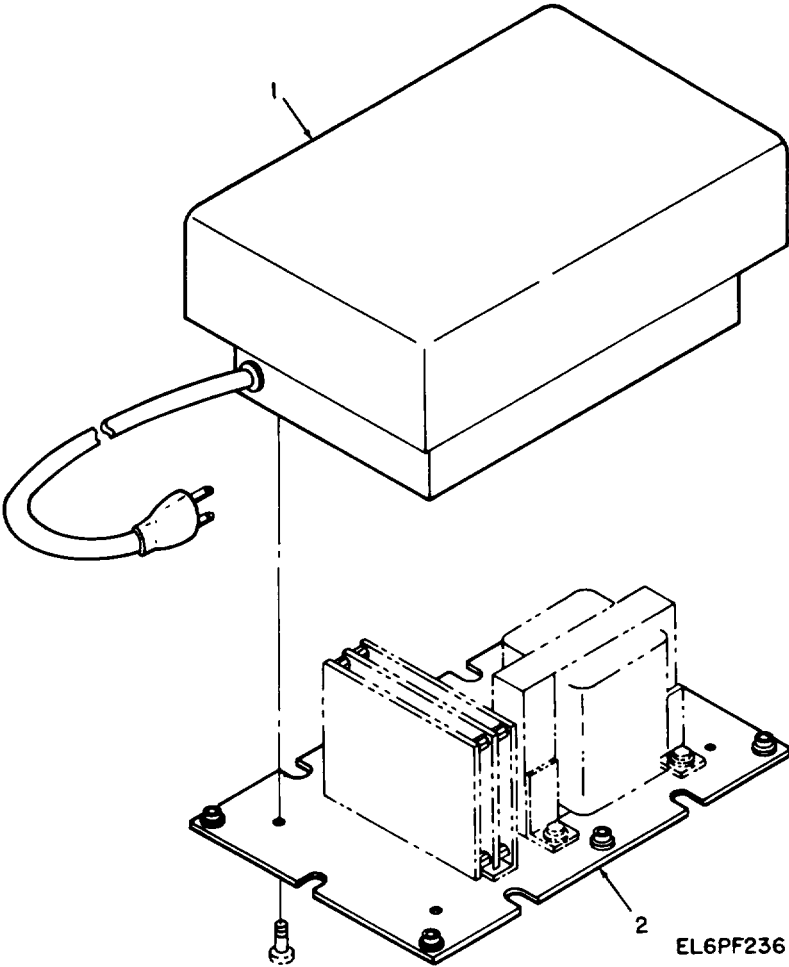

Figure 20. Regulator, AC line.

SECTION II

TM 11-5895-846-24P

(1) ILLUSTRATION		(2) SMR CODE	(3) NATIONAL STOCK NUMBER	(4) FSCM	(5) PART NUMBER	(6) DESCRIPTION  USABLE ON CODE	(7) U/M	(8) QTY INC IN UNIT
(a) FIG NO.	(b) ITEM NO.							
20	1	PAFZZ		80063	SM-A-935890	GROUP 1508 REGULATOR AC LINE	EA	1
20	2	XBFZZ		49671	SM-0-936929	REGULATOR,VOLTAGE..... PLATE RGLTR .....	EA	1



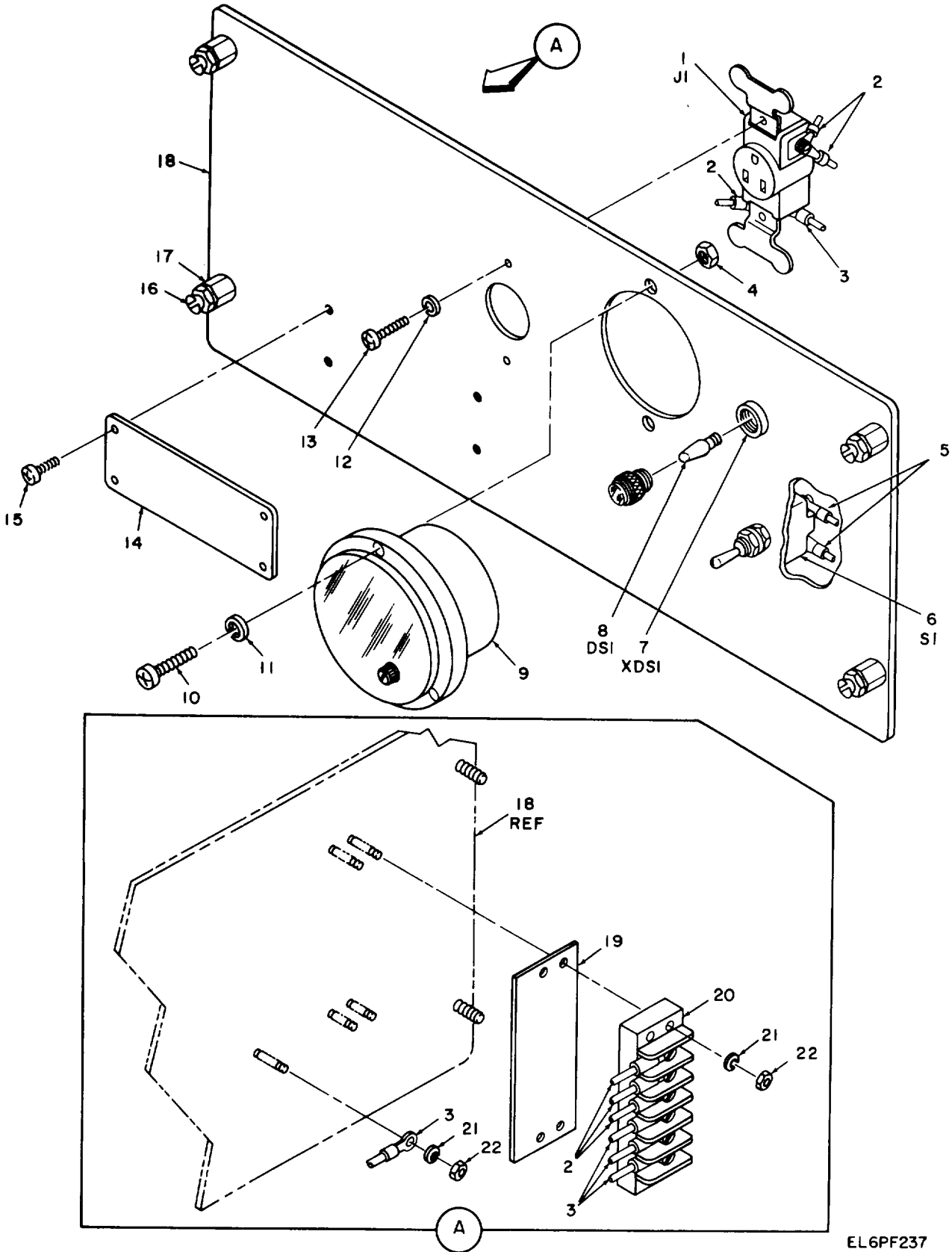

Figure 21. Monitor panel, AC regulator.

EL6PF237

SECTION II

TM 11-5895-846-24P

(1) ILLUSTRATION		(2)	(3)	(4)	(5)	(6)	(7)	(8)
(a) FIG NO.	(b) ITEM NO.	SMR CODE	NATIONAL STOCK NUMBER	FSCM	PART NUMBER	DESCRIPTION  USABLE ON CODE	U/M	QTY INC IN UNIT
21	1	PAFZZ	5935-01-012-3081	81348	WC596/11-2	GROUP 1509 MONITOR PANEL AC REGULATOR		
21	2	XBFZZ	5940-00-143-4774	96906	NS25036-153	CONNECTOR,RECEPTAC.....	EA	11
21	3	XBFZZ	5940-00-557-1629	96906	MS25036-149	TERMINAL,LUG .....	EA	3
21	4	XBFZZ	5310-00-93-9748	96906	MS35649-244	TERMINAL,LUG .....	EA	4
21	5	XBFZZ	5940-00-813-0698	96906	MSZ5036-101	NUT,PLAIN,HEXAGON .....	EA	3
21	6	PAFZZ	5930-00-683-1628	96906	MS24523-22	TERMINAL,LUG .....	EA	3
21	7	PAFZZ	6210-01-070-5982	80063	SM-A-9349563	SWITCH- TOGGLE .....	EA	1
21	8	PAFZZ	6240-00-763-7744	96906	MS25237-387	LICHT, INDICATOR.....	EA	1
21	9	PAFZZ	6625-01-094-5657	80063	SM-A-936578	LAZP,I NCANDESCENT.....	EA	1
21	10	XBFZZ	5305-00-054-5654	96906	MS51957-20	VOLTMETER.....	EA	1
21	11	XBFZZ	5310-00-933-8118	96906	MS35338-135	SCREH,MACHINE.....	EA	3
21	12	XBFZZ	5310-00-616-3555	96906	M535333-71	WASHER,LOCK .....	EA	7
21	13	XBFZZ	5305-00-054-6651	96906	MS51957-27	WASHE,LOCK.....	EA	2
21	14	XBFZZ		49671	SM-A-935393	SCREW.MACHINE .....	EA	2
21	15	XBFZZ	5305-00-054-5647	96906	HS51957-13	INFO PLATE.....	EA	1
21	16	XBFZZ		49671	SM-C-775486-16	SCREW.MACHINE .....	EA	4
21	17	XBFZZ	5310-00-933-8120	96906	M535338-138	BOLT EXT RLF B .....	EA	4
21	18	XAFZZ		49671	SM-D-936650	WASHER,LUCK .....	EA	4
21	19	XBFZZ		49671	54-C-890627-14	PANEL RCPT .....	EA	1
21	20	XBFZZ	5940-00-983-6101	81349	39T86	STRIP TB MAPKE .....	EA	1
21	21	XBFZZ	5310-00-933-8119	96906	MS35338-137	TERMINAL BOARD.....	EA	1
21	22	XBFZZ	5310-00-934-9759	96906	MS35649-284	ASHER,LOCK.....	EA	5
						NUT,PLAIN,HEXAGON .....	EA	5

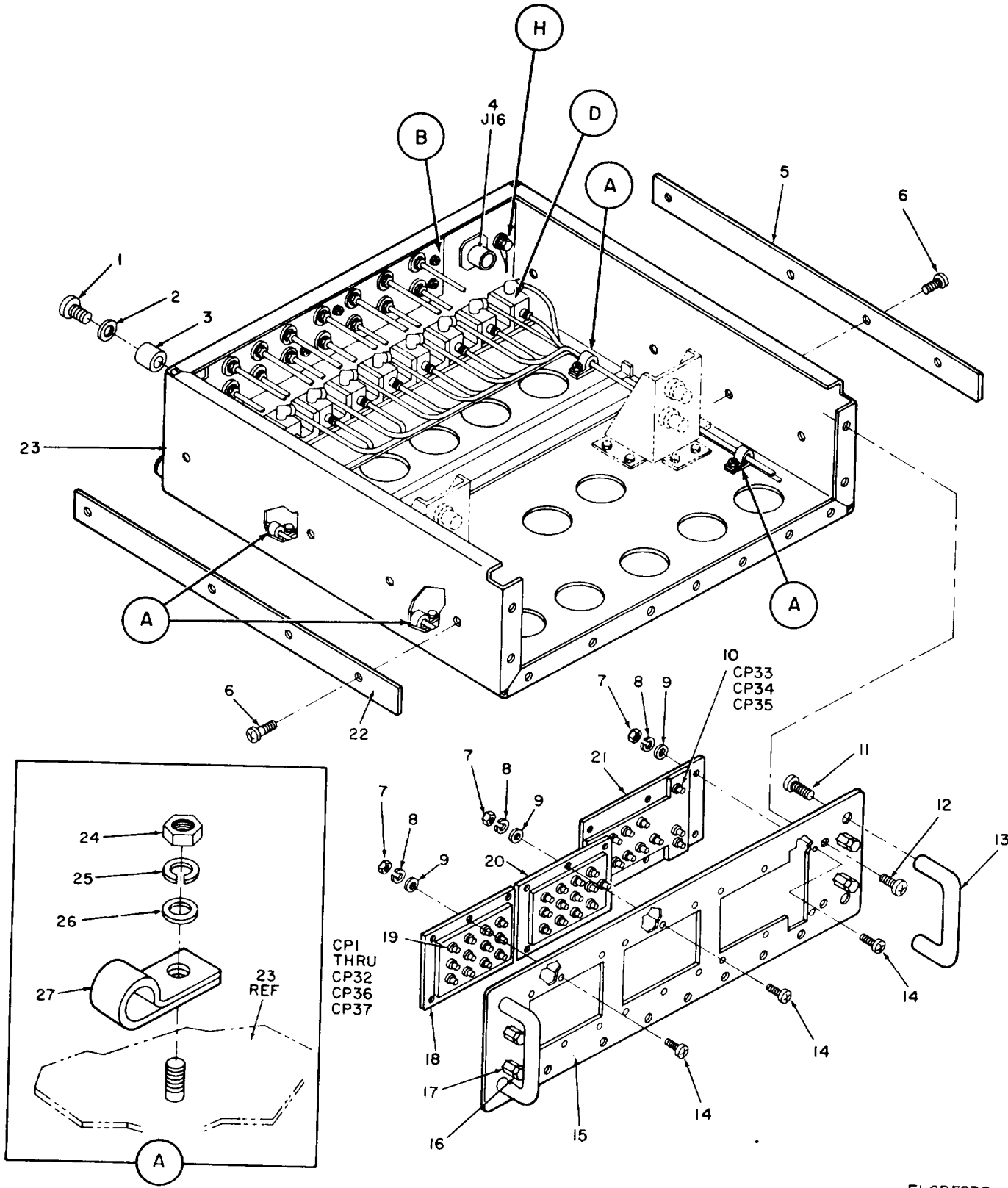
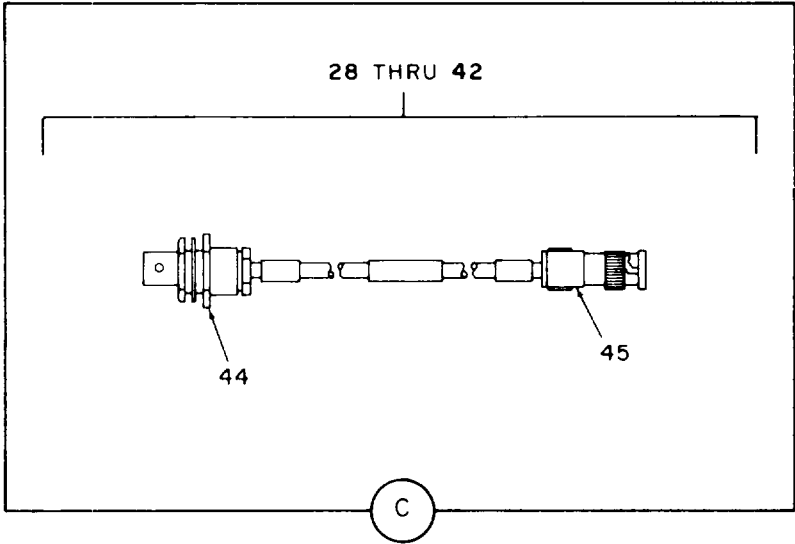
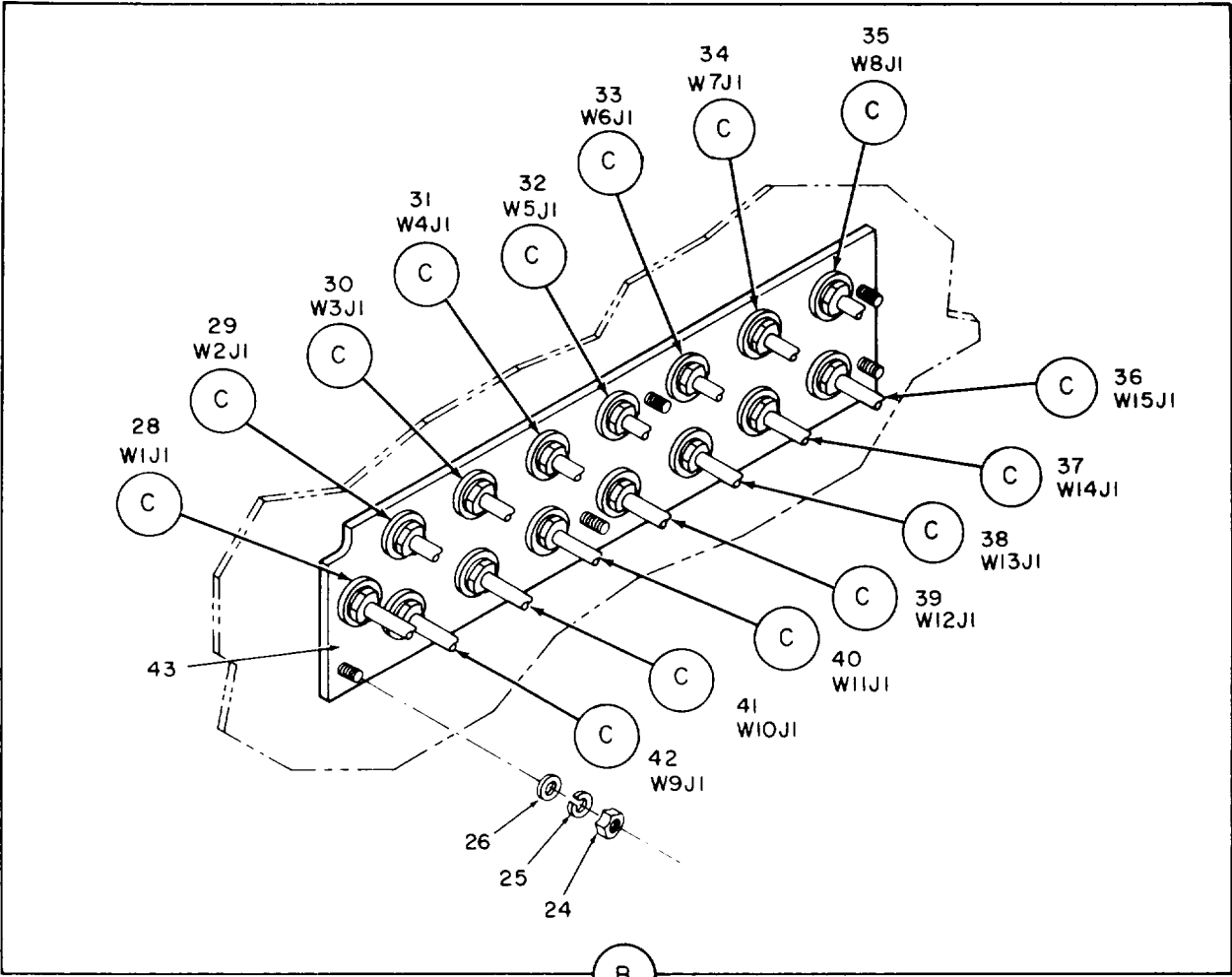

Figure 22. IF patch panel (sheet 1 of 4 sheets).

EL6PF238



ELPF239

Figure 22. IF patch panel (sheet 2 of 4 sheets).

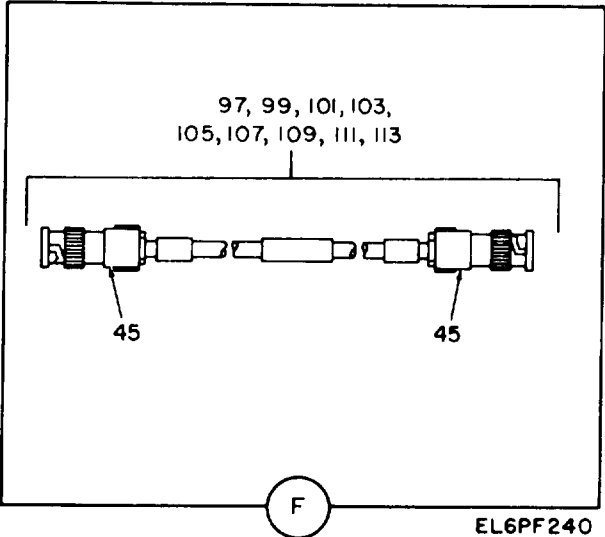
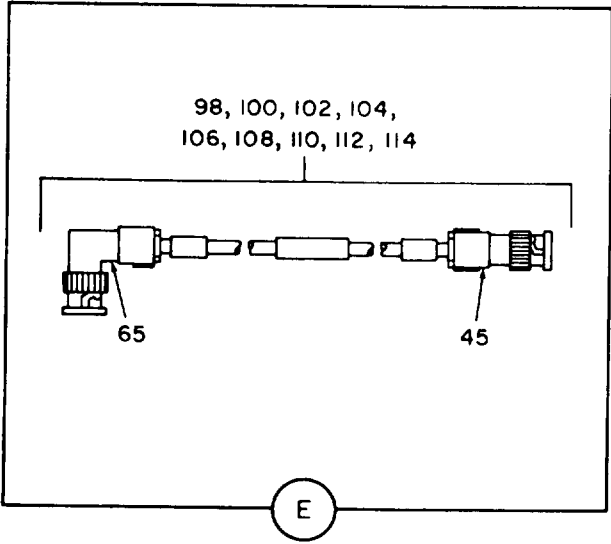
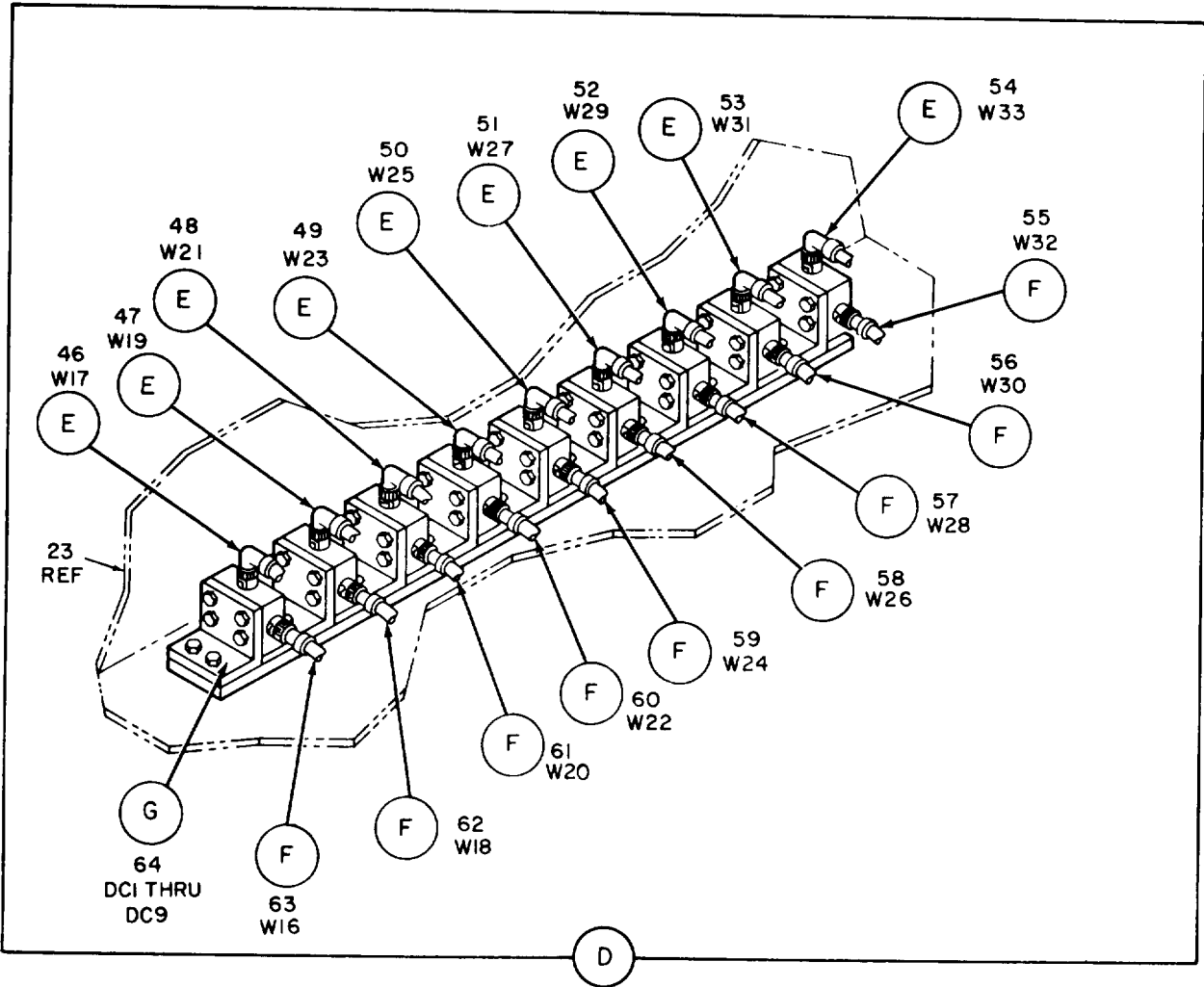

EL6PF240

Figure 22. IF patch panel (sheet 3 of 4 sheets).

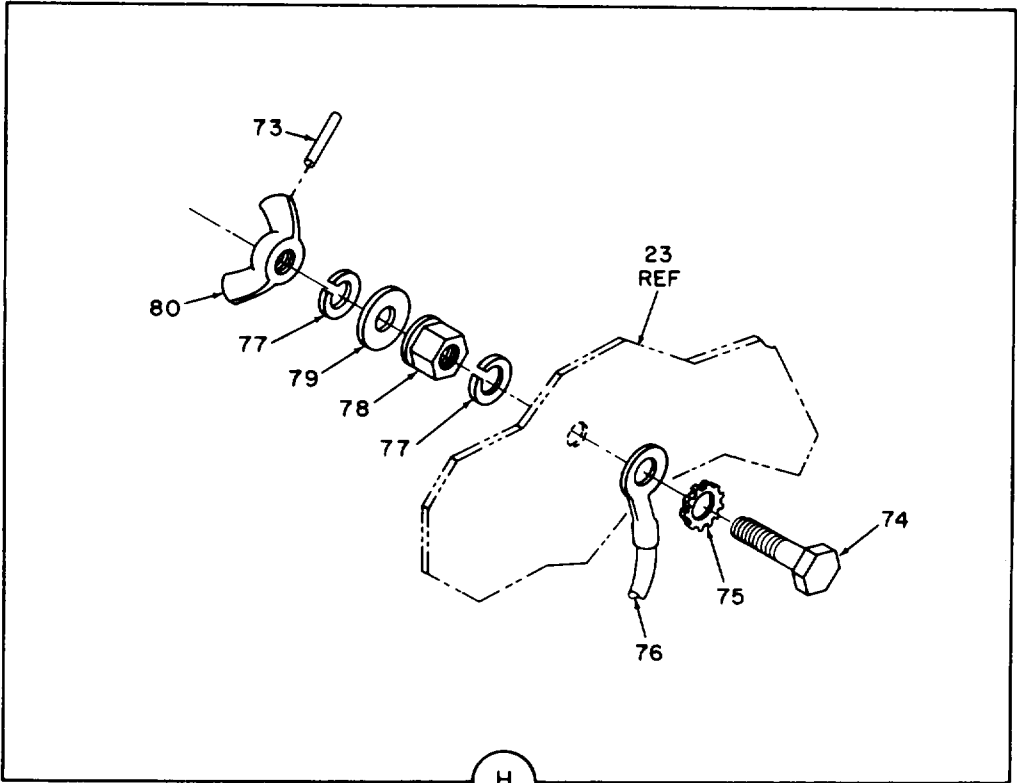
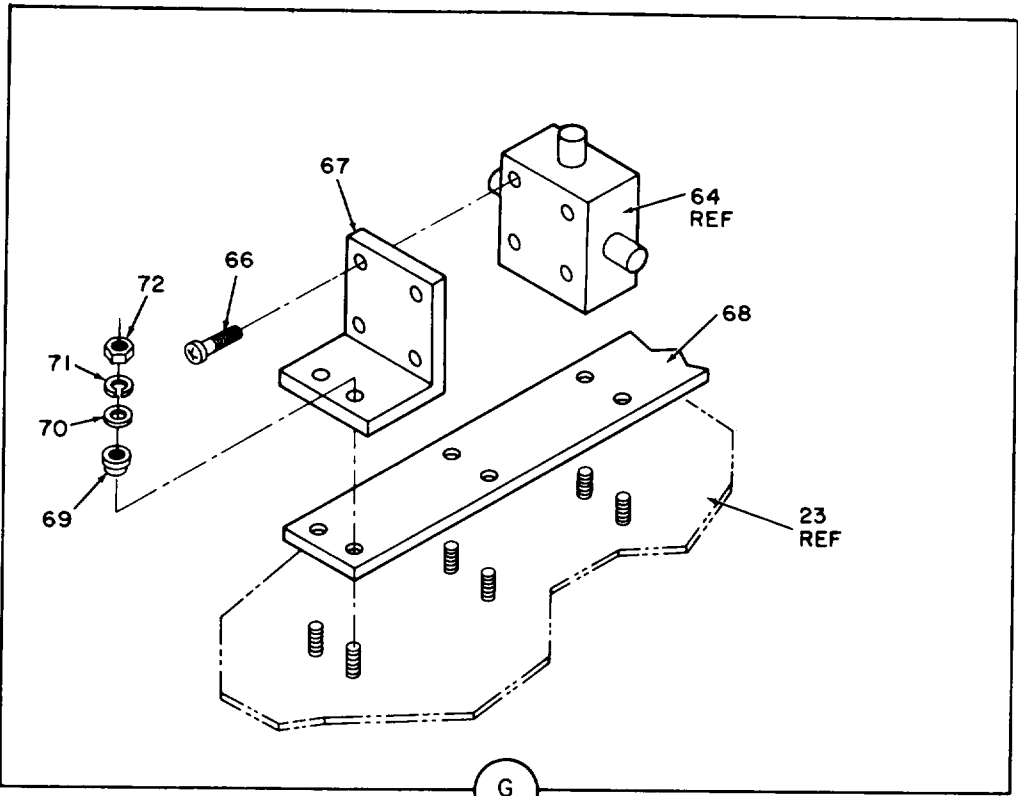

EL6PF241

Figure 22. IF patch panel (sheet 4 of 4 sheets).

(1) ILLUSTRATION		(2)	(3)	(4)	(5)	(6)	(7)	(8)
(a) FIG NO.	(b) ITEM NO.	SMR CODE	NATIONAL STOCK NUMBER	FSCM	PART NUMBER	DESCRIPTION  USABLE ON CODE	U/M	QTY INC IN UNIT
						GROUP 1510 IF PATCH PANEL		
22	1	XBFZZ	5305-00-455-2575	96906	NS51957-128	SCREW,NACHINE .....	EA	4
22	2	XBFZZ	5310-00-880-5978	96906	MS15795-807	WASHER,FLAT .....	EA	4
22	3	XBFZZ		49671	SfC-936T05	POST,BUMPER.....	EA	4
22	4	PAFZZ	5935-00-845-2537	96906	MS3114ELZ-3P	CONNECTOR,RECEPTAC.....	EA	1
22	5	XBFZZ		496711	S-D-935515-4	SLIDE QIK DISC.....	EA	1
22	6	XBFZZ	5305-00-460-0673	80205	NAS1635-37	SCRE,MACHINE .....	EA	8
22	7	XBFZZ	5310-00-93-9748	96906	M535649-244	NUT,PLAIN,HEXAGON .....	EA	18
22	8	XBFZZ	5310-00-933-8118	96906	NS35338-135	WASHER,LOCK .....	EA	18
22	9	XBFZZ	5310-00-595-6211	96906	MS15795-803	WASHER,FLAT .....	EA	18
22	10	PAFZZ	5935-00-823-0308	81349	UGI92 D/U	ADAPTER,CONNECTOR .....	EA	3
22	11	XBFZZ	5305-00-780-8455	96906	MS24693C73	SCREWMNACHINE .....	EA	4
22	12	XBFZZ	5305-00-956-4470	96906	MS3212-Z5	SCREW PAN HEAD .....	EA	11
22	13	XBOZZ		49671	SM-A-776168-1	HANDLE OVAL.....	EA	2
22	14	PAFZZ	5305-01-020-0176	80205	NAS1635-0-10	SCREW,MACHINE .....	EA	18
22	15	XBFZZ		49671	S-F-935743	PANEL IF PATCH.....	EA	1
22	16	XBOZZ	5306-01-070-8068	80063	SM-C-775486-6	BOLT,TARGET .....	EA	4
22	17	PAFZZ	5330-00-947-4271	80205	NA5159BC3Y	PALKING WITH RETAIN .....	EA	4
22	18	XBFZZ		49671	SM-C-936497	INSERT XMIT .....	EA	1
22	19	PAFZZ		80063	S-A-936562	JACK,TELEPCNE.....	EA	34
22	20	XBFZZ		49671	SM-C-936498	INSERT RECEIVE .....	EA	1
22	21	XBFZZ		49671	SM-C-936499	INSERT IF MECN .....	EA	1
22	22	XBFZZ		49671	SMD-935514-4	SLIDE QIK DISC.....	EA	1
22	23	XBFZZ		49671	SM-F-935742	CHASSIS IF PNL.....	EA	1
22	24	XBOZZ	5310-00-934-9765	96906	M535650-304	NUT,PLAIN,HEXGON.....	EA	10
22	25	PAFZZ	5310-00-93-8120	96906	M35338-138	WASH.....	EA	10
22	26	XBFZZ	531-00-619-1148	96906	M515795-808	WASHER,FLAT .....	EA	10
22	27	XBFZZ	5340-00-088-7768	96906	MS252L81- 12	CLAMP,LOOP .....	EA	4
22	28	PAFZZ		80063	SM-C-936831-	CABLE ASSEMBLY COA .....	EA	1
22	29	PAFZZ		80063	S3-936831-2	CABLE ASSEMBLY COA .....	EA	1
22	30	PAFZZ		80063	SM-C-93631-3	CABLE ASSEMBLY COA .....	EA	1
22	31	PAFZZ		80063	SM-C-936B3L-4	CABLE ASSEMBLY COA .....	EA	1
22	32	PAFZZ		80063	SM-C-93683-5	CABLE ASSEMBLY COA .....	EA	1
22	33	PAFZZ		80063	SM-C-936831-6	CABLE ASSEMBLY COA .....	EA	1
22	34	PAFZZ		80063	SM-C-93631-7	CABLE ASSEMBLY COA .....	EA	1
22	35	PAFZZ		80063	SM-C-936831-8	CABLE ASSEMBLY COA .....	EA	1
22	36	PAFZZ		80063	SM-C-936831-15	CABLE ASSEMBLY COA .....	EA	1
22	37	PAFZZ		80063	SM-C-936831-14	CABLE ASSEMBLY COA .....	EA	1
22	38	PAFZZ		80063	S-C-93683L-13	CABLE ASSEMBLY COA .....	EA	1
22	39	PAFZZ		80063	SM-C-93681-12	CABLE ASSEMBLY COA .....	EA	1

(1) ILLUSTRATION		(2)	(3)	(4)	(5)	(6)	(7)	(8)
(a) FIG NO.	(b) ITEM NO.	SMR CODE	NATIONAL STOCK NUMBER	FSCM	PART NUMBER	DESCRIPTION  USABLE ON CODE	U/M	QTY INC IN UNIT
22	40	PAFZZ		80063	SM-C-936831-11	CABLE ASSEMBLY COA .....	EA	1
22	41	PAFZZ		80063	SM-C-936831-10	CABLE ASSEMBLY COA .....	EA	1
22	42	PAFZZ		80063	SM-C-936831-9	CABLE ASSEMBLY COA .....	EA	1
22	43	XBFZZ		49671	SM-C-936485	INSULATOR CNN.....	EA	1
22	44	XAFZZ		49671	SM-A-936589	CONNECTOR RECPT EL.....	EA	1
22	45	XAFZZ		49671	SM-A-936588	CONNECTOR PLUG ELEC.....	EA	1
22	46	PAFZZ		80063	SM-C-936833-1	CABLE ASSEMBLY COAD.....	EA	1
22	47	PAFZI		80061	SM-C-936833-2	CABLE ASSEMBLY COA .....	EA	1
22	48	PAFZZ		80063	SM-C-936833-3	CABLE ASSEMBLY COA .....	EA	1
22	49	PAFZZ		80063	SM-C-936833-4	CABLE ASSEMBLY COA .....	EA	1
22	50	PAFZZ		80063	SM-C-936833-5	CABLE ASSEMBLY COA .....	EA	1
22	51	PAFLZ		80063	SM-C-936833-6	CABLE ASSEMBLY COA .....	EA	1
22	52	PAFZZ		80063	SM-C-936833-7	CABLE ASSEMBLY COA .....	EA	1
22	53	PAFZZ		80063	SM-C-936833-8	CABLE ASSEMBLY COA .....	EA	1
22	54	PAFZZ		80063	SM-C-936833-9	CABLE ASSEMBLY COA .....	EA	1
22	55	OAFZZ		80063	SM-C-936832-9	CABLE ASSEMBLY COA .....	EA	1
22	56	PAFZZ		80063	SM-C-936832-8	CABLE ASSEMBLY COA .....	EA	1
22	57	PAFZZ		80063	SM-C-936832-7	CABLE ASSEMBLY COA .....	EA	1
22	58	PAFZZ		80063	SM-C-936832-6	CABLE ASSY 26 .....	EA	1
22	59	PAFZZ		80063	SM-C-936832-5	CABLE ASSEMBLY COA .....	EA	1
22	60	PAFZZ		80063	SM-C-936832-4	CABLE ASSEMBLY COA .....	EA	1
22	61	PAFZZ		80063	SM-C-936632-3	CABLE ASSEMBLY COA .....	EA	1
22	62	PAFZZ		80063	SM-C-936832-2	CABLE ASSEMBLY COA .....	EA	1
22	63	PAFZZ		80063	SM-C-936832-1	CABLE ASSEMBLY COA .....	EA	1
22	64	PAFZZ	5985-01-097-2192	80063	SM-A-936557	COUPLEDIECTIONAL.....	EA	9
22	65	XAFZZ		49671	SM-A-936592	CONN PLUG RTANG .....	EA	1
22	66	XBFZZ	5305-00-054-66511	96906	MS51957-27	SCREW.MACHINE .....	EA	36
22	67	XBFZZ		49671	SM-C-936B00	BRACKET ANGLE.....	EA	9
22	68	XBFZZ		49671	SM-C-936B14	INSULATOR CPLR.....	EA	1
22	69	XBFZZ		49671	SM-B-935389	BUSHING INSUL.....	EA	18
22	70	XBFZZ	5310-00-722-5998	96906	MS15795-805	WASHER,FLAT .....	EA	18
22	71	XBFZZ	5310-00-929-6395	96906	MS35338-136	WASHER,LOCK .....	EA	18
22	72	XBFZZ	5310-00-934-9761	96906	NS35649-264	NUT,PLAIN,HEXAGON .....	EA	18
22	73	XBFZZ	5315-00-050-7577	96906	MS904*-035	PIN SPRING.....	EA	1
22	74	XBFZZ	5305-01-065-7119	80063	SM-B-T75557	SCREW,SPECIAL,GROUN .....	EA	1
22	75	PAFZZ	5310-00-627-612Z	96906	MS35335-35	ASHERLOCK.....	EA	1
22	76	PAFZZ	5940-00-143-4793	96906	MS25036-110	TERINAL,LUG .....	EA	1
22	77	XBFZZ	5310-00-582-5965	96906	MS35338-44	WASHERLOCK .....	EA	2
22	78	XBFZZ		49671	S\$-A-771751-1	NUT SLF LCK HEX.....	EA	1
22	79	XBFZZ	5310-00-809-4058	96906	MS27183-10	WASHER,FLAT .....	EA	1



SECTION II

TM 11-5895-846-24P

(1) ILLUSTRATION		(2)	(3)	(4)	(5)	(6)	(7)	(8)
(a) FIG NO.	(b) ITEM NO.	SMR CODE	NATIONAL STOCK NUMBER	FSCM	PART NUMBER	DESCRIPTION  USABLE ON CODE	U/M	QTY INC IN UNIT
22	80	XBFZZ	5310-00-063-6T16	96906	MS35426-14	NUT,PLAIN,WING .....	EA	1

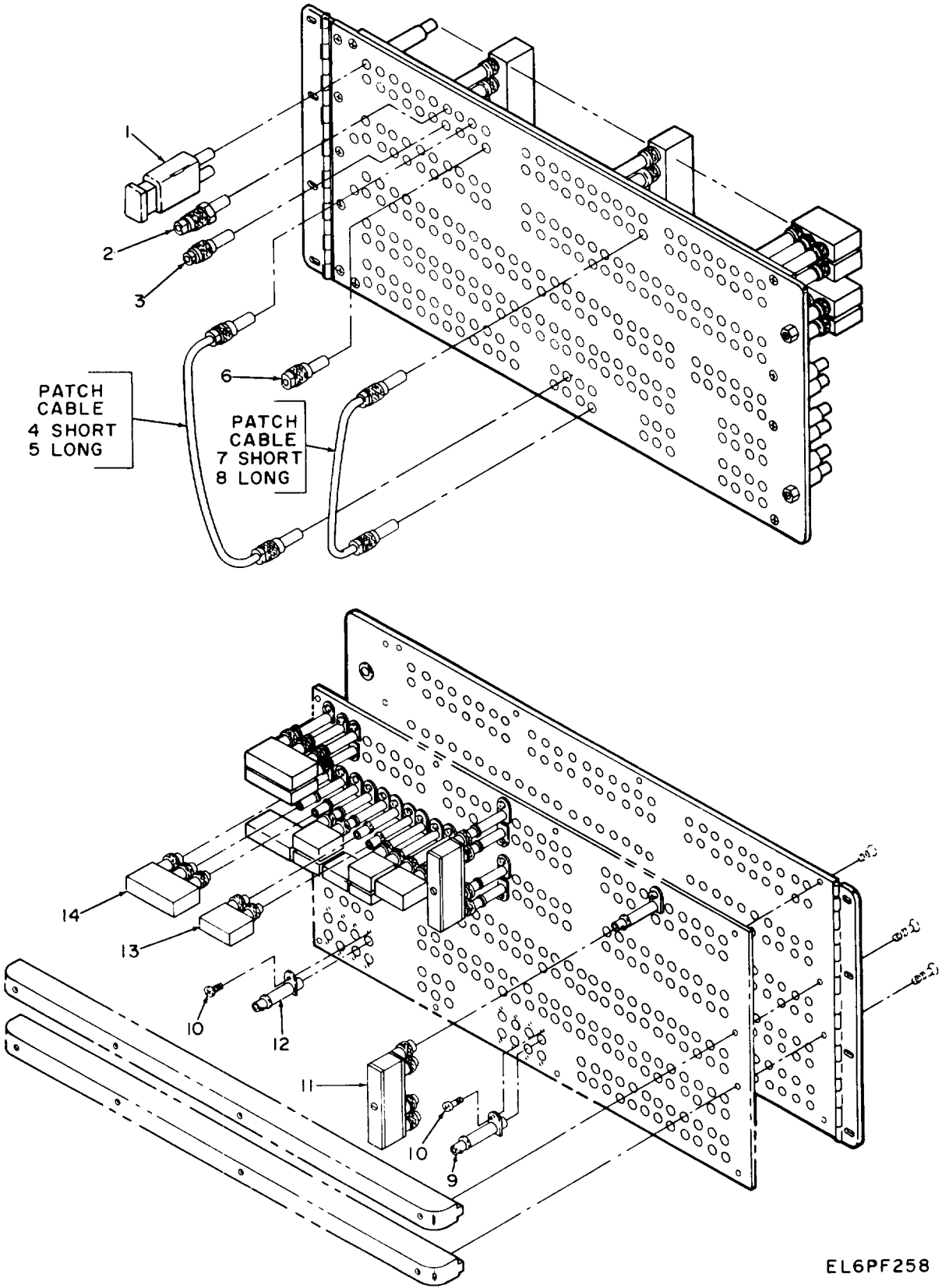
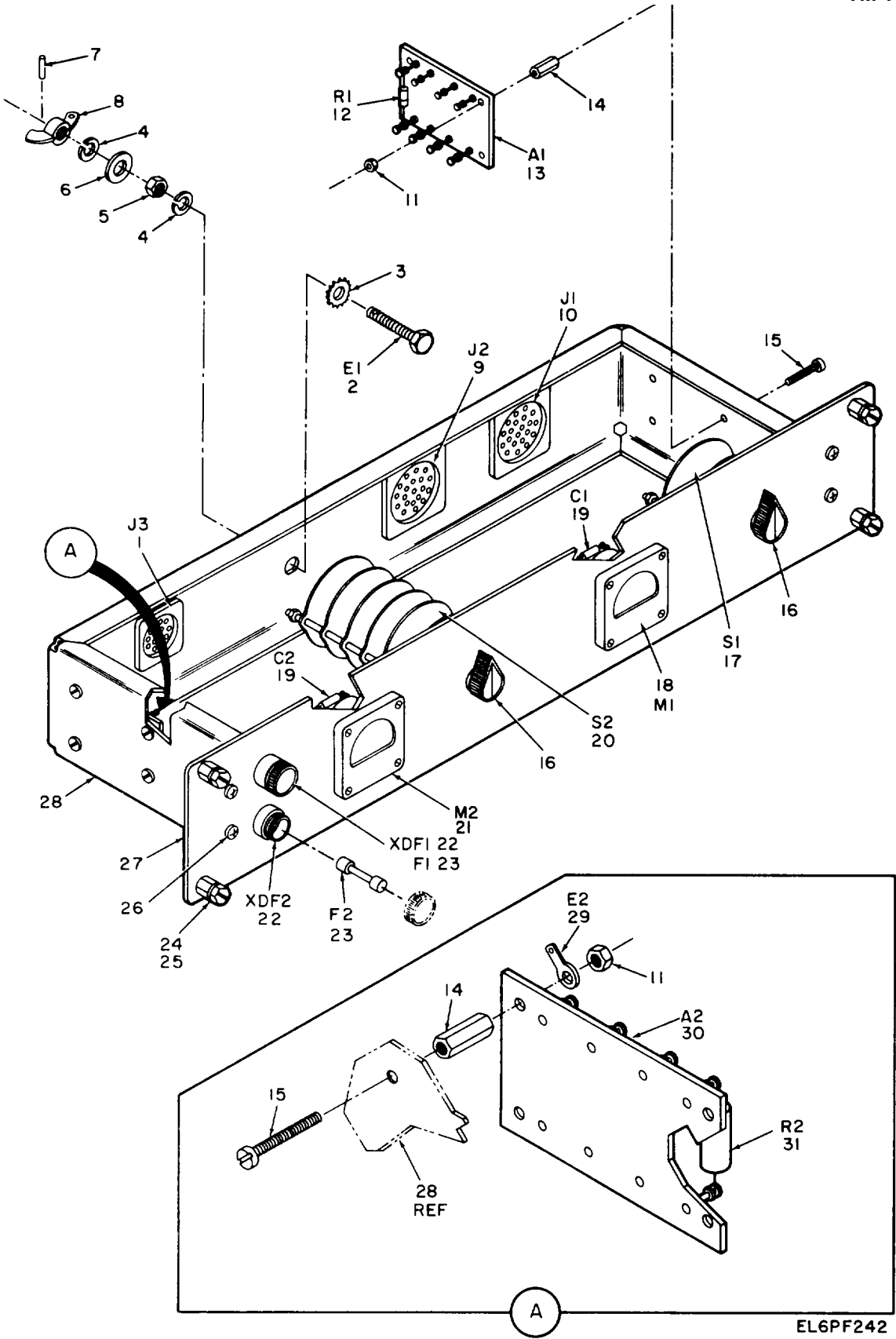

Figure 23. Communication data patch panel.

(1) ILLUSTRATION		(2)	(3)	(4)	(5)	(6)	(7)	(8)
(a) FIG NO.	(b) ITEM NO.	SMR CODE	NATIONAL STOCK NUMBER	FSCM	PART NUMBER	DESCRIPTION  USABLE ON CODE	U/M	QTY INC IN UNIT
						GROUP 1518 COMMUNICATION DATA PATCH PANEL		
23	1	PAOZZ	5935-01-092-9695	14949	LPTWM-78	CONNECTOR,PLUG,ELEC.....	EA	40
23	2	XBFZZ		14949	SM-A-936525	TERMN TWINAXIAL.....	EA	5
23	3	XBFZZ		14949	SM-A-936524	TERMN COAXIAL.....	EA	13
23	4	AOZZ	5995-01-096-4568	80063	S5-A-936520-2	CABLE ASSEMBLY,RADI.....	EA	5
23	5	PAOZZ	5995-0-096-4569	80063	SM-A-936520-3	CABLE ASSEMBLYRAD.....	EA	5
23	6	XBFZZ		14949	S3-A-936523	TERMN CO AXIAL.....	EA	5
23	7	PACZZ	5995-01-096-4566	80063	SI-A-936519-2	CABLE ASSEMBLYRADI.....	EA	5
23	8	PAOZZ	5995-01-096-4567	80063	SM-A-936519-3	CABLE ASSBLYRAOI.....	EA	5
23	9	XBFZL		14949	o000-0329	JACK COAXIAL.....	EA	22
23	10	PAFZZ	5305-00-054-5646	96906	NS51951-12	SCREW,MACHINE.....	EA	254
23	11	XBFZZ		49671	SM-A-93721177	NETWORK 4 PCRT.....	EA	2
23	12	XBFZZ		14949	3000-0033	JACK TRIAXIAL.....	EA	254
23	13	XBFZZ		14949	3005-0374-2A2	NET4DRK RVS PLRT.....	EA	7
23	14	XBFZZ		14949	3000-0040-3A2	NETWORK PARALLEL.....	EA	4



EL6PF242

Figure 24. Teletype loop monitor.

SECTION II

TM 11-5895-846-24P

(1) ILLUSTRATION		(2)	(3)	(4)	(5)	(6) DESCRIPTION	(7)	(8)
(a) FIG NO.	(b) ITEM NO.	SMR CODE	NATIONAL STOCK NUMBER	FSCM	PART NUMBER	USABLE ON CODE	U/M	QTY INC IN UNIT
						GROUP 1520 TELETYPE LOOP MONITOR		
24	1	PAFZZ		96906	NS3114A14-19P	CONNECTOR,RECEPITCL.....	EA	1
24	2	XBFZZ	5305-01-065-7119	80063	S-8-775557	SCREW,SPECIAL,GROUN.....	EA	1
24	3	XBFZZ	5310-00-627-6128	96906	MS35335-35	WASHER,LOCK.....	EA	1
24	4	XBFZZ	5310-00-58Z-5965	96906	MS35338-44	WASHER,LOCK.....	EA	2
24	3	XBFZZ		49671	SM-A-777751-1	NUT SLF LCK HEX.....	EA	1
24	6	XBFZZ	5310-00-823-8604	96906	MS27183-9	WASHER,FLAT.....	EA	1
24	7	XBFZZ	5315-00-050-7577	96906	MS9048-035	PIN SPRING.....	E	1
24	8	XFZZ	53310-00-063-6T16	96906	MS35426-14	NUT,PLAIN,WING.....	EA	1
24	9	PAFZZ		96906	MS3114A22-55P	CONNECTOR.RECEPTACL.....	EA	1
24	10	PAFZZ		96906	NS3114AZ2-55S	CONNECTOR,RECEPTACL.....	EA	1
24	11	XEFZZ	5310-00-845-2359	80205	NAS1291C04M	NUT.SELF-LOCKING,EX.....	EA	8
24	12	PAFZI	5905-00-1T0-9750T	81349	RLR05C003GR	RESISTORFIXEDFILM.....	EA	1
24	13	XBFFF		49671	SM-C-936756	BOARD TERM ASSY.....	EA	1
24	14	XBFZZ		49671	SM-8-935373	SPACER.....	EA	8
24	15	XBFZZ	5305-00-054-5654	96906	NS51957-20	SCREW,MACHINE.....	EA	8
24	16	PAOZZ	5355-00-616-9604	96906	NS91528-1P2B	KNOB.....	EA	2
24	17	PAFZZ	5930-01-096-8863	R0063	SM-A-935801-3	SFITCH,ROIARY.....	EA	1
24	18	PAFZZ	6625-01-096-4888	80063	SM-A-936500	AMMETER.....	EA	1
24	19	PAFZZ	5910-01-044-8566	81349	CMROF10C2GPD	OR CAPACITOR,FIXEOD.IC.....	EA	2
24	20	PAFZZ	5930-01-104-7424	80063	SM-A-935801-4	SITCH,ROTARY.....	EA	1
24	21	PAFZZ	6625-01-096-4889	80063	SM-A-936501	AMMETER.....	EA	1
24	22	PAFZZ	5920-00-892-9311	81349	FHN26GI	FUSEHOLDER,EXTRACTO.....	EA	2
24	23	PAOZZ	5920-00-2960451	81349	FOZA250V/S8A	FUSE,CARTRIDGE.....	EA	2
24	24	XBFZZ	5306-01-065-7118	80063	SMC-775486-5	BOLT.TARGET.....	EA	4
24	25	PAFZZ	5330-00-947-4271	80205	NAS1598C3Y	PACKING WIT R E TAIN.....	EA	4
24	26	X8FZZ	5305-01-030-2255	80205	NAS1635-3-10	SCREW,MACHINE.....	EA	4
24	27	XADZZ		49671	SM-D-936639	PANEL FRONT.....	EA	1
24	28	XADZZ		49671	SM-0-936638	BRKT TTY LOCP.....	EA	1
24	29	X8FZZ		49671	SM-A-934950-1	TERMINAL LUG.....	EA	1
24	30	X8FFF		49671	SM--936758	BOARD TERM ASSY.....	EA	1
24	31	PAFZZ	5905-00-279-2637	81349	RC32GF470J	RESISTOR.FIXED.COMP.....	EA	1

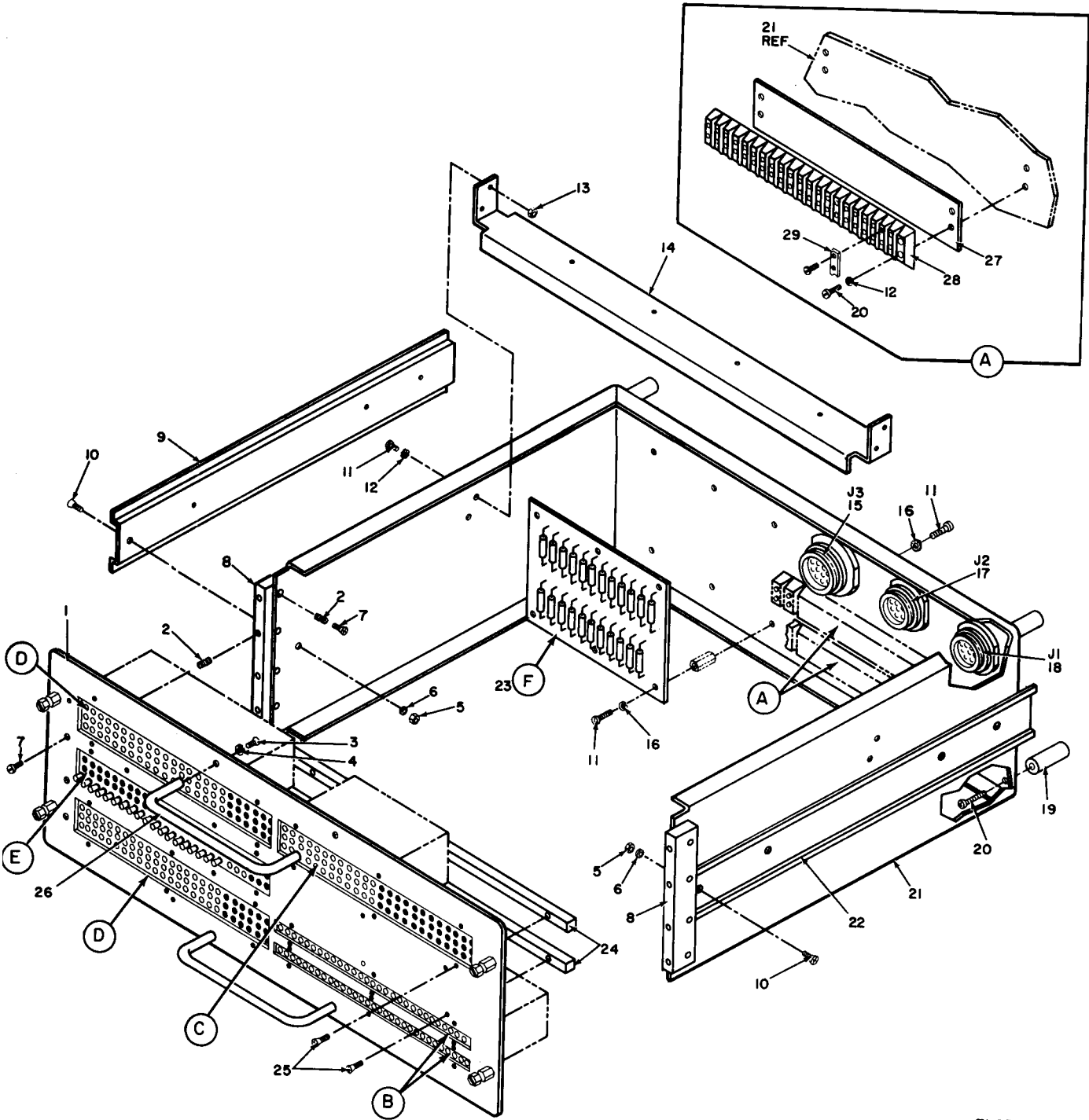

EL6PF259

Figure 25. Comm/TTY low level patch panel (sheet 1 of 2 sheets).

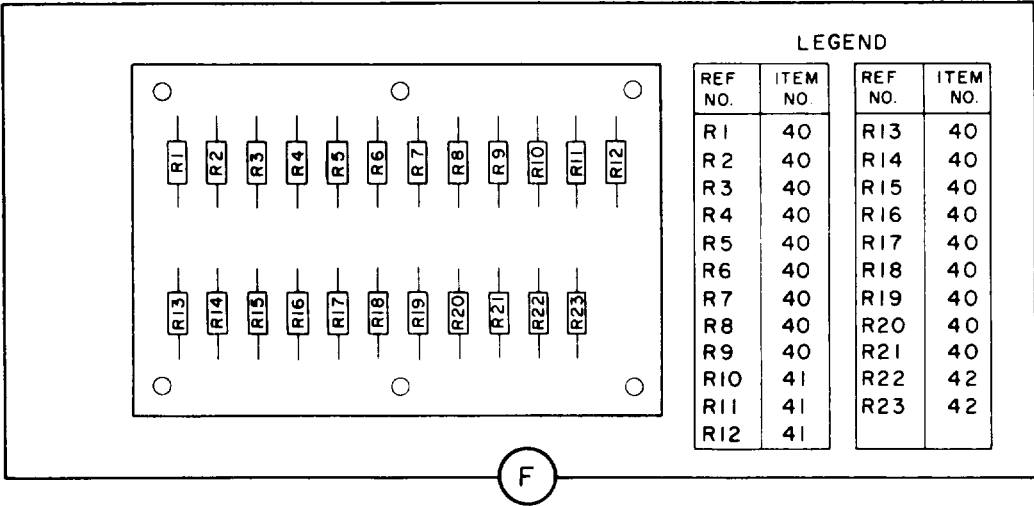
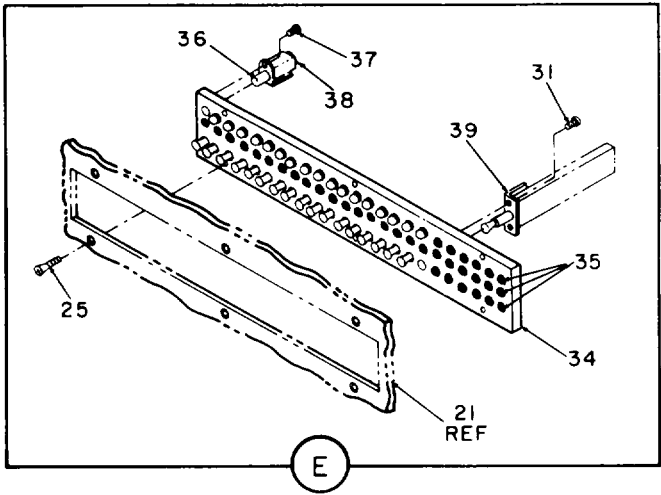
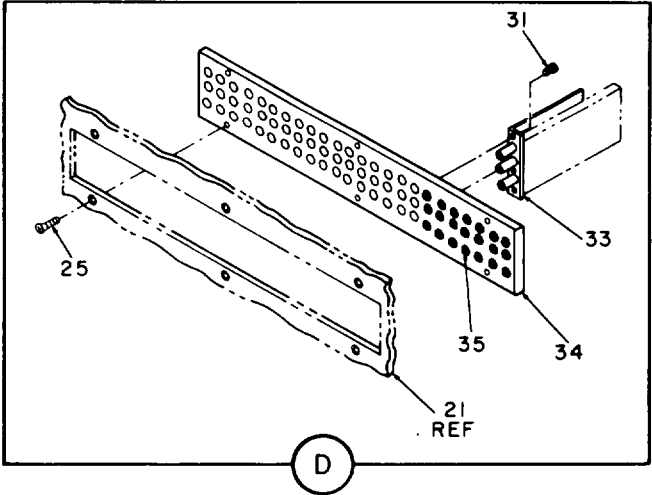
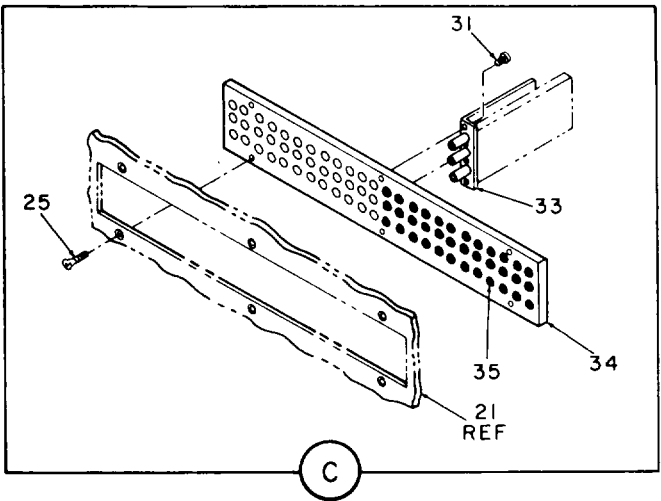
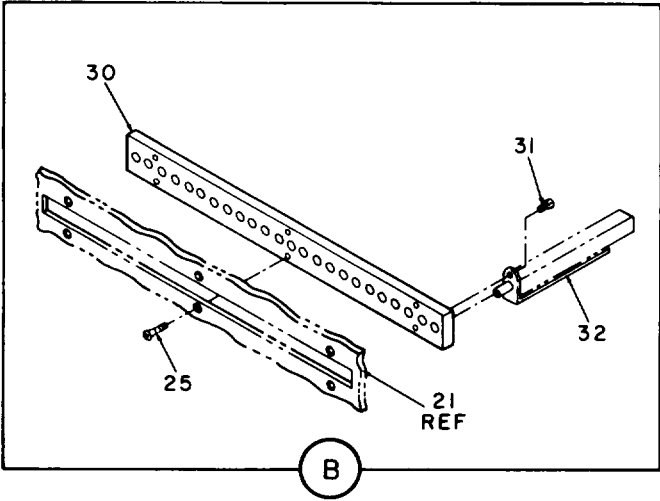

EL6PF260

Figure 25. Comm/TTY low level patch panel (sheet 2 of 2 sheets).

(1) ILLUSTRATION		(2)	(3)	(4)	(5)	(6)	(7)	(8)
(a) FIG NO.	(b) ITEM NO.	SMR CODE	NATIONAL STOCK NUMBER	FSCM	PART NUMBER	DESCRIPTION  USABLE ON CODE	U/M	QTY INC IN UNIT
						GROUP 1524 COMM TTY/LOW LEVEL PATCH PANEL		
25	1	XAFZZ		70674	4-24345-0031	PANEL.....	EA	1
25	2	PAFZZ	5340-00-376-8648	96906	MHS21209C0815L	INSERT,SCRE ITHREAD.....	EA	16
25	3	XRFZZ		70674	9-20783-8910	SCREW MACHINE.....	EA	4
25	4	XBFZZ		70674	9-23310-1200	WASHER LOCK.....	EA	4
25	5	XBFZZ		70674	9-21739-1108	NUT.....	EA	8
25	6	XRFZZ		70674	9-23308-1200	WASHER.....	EA	8
25	7	XBFZZ		70674	4-24024-0040	SCREW MACHINE.....	EA	16
25	8	XBFZZ		70674	4-24345-0110	BRACKET.....	EA	2
25	9	X8FZZ		49671	SM-D-935515-4	SLIDE DRAWER EX.....	EA	1
25	10	XBFZZ		70674	9-20732-0912	SCREW MACHINE.....	EA	8
25	11	XBFZZ		70674	9-20631-8910	SCREW MACHINE.....	EA	4
25	12	XBFZZ		70674	9-23306-1200	WASHER LOCK.....	EA	22
25	13	X8FZZ		70674	9-21639-1007	NUT.....	EA	4
25	14	XBFZZ		70674	4-24345-0070	BRACKET.....	EA	1
25	15	PAFZZ	5935-00-846-1334	96906	MS3114E22-55P	CONNECTOR,RECEPTACL.....	EA	1
25	16	XBFZZ		70674	9-20633-8916	SCREW MACHINE.....	EA	6
25	17	PAFZZ	5935-00-945-9563	96906	MS3114E20-39P	CNNECTORRECEPTACL.....	EA	1
25	18	PAFLZ	5935-00-755-3805	96906	M53114E18-32P	CONNECTUR,RECEPTACL.....	EA	1
25	19	XBFZZ		70674	4-16375-0460	STANDOFF.....	EA	4
25	20	XRFZZ		70674	9-20633-8912	SCREW MACHINE.....	EA	12
25	21	XBFZZ		70674	4-24345-0050	CHASSIS.....	EA	1
25	22	XRFZZ		49671	SMD-935514-4	SLIDE DRAWER EX.....	EA	1
25	23	XBFFF		49671	SMC-936416	RESISTOR BD ASSY.....	EA	1
25	24	XBFZZ		70674	4-24345-0090	SUPPORT.....	EA	2
25	25	XRFZZ		70674	4-15984-0000	SCREW M ACHINE.....	EA	46
25	26	XBFZZ		70674	4-16200-0010	HANDLE.....	EA	2
25	27	XBFZZ		70674	4-18302-0220	MARKER.....	EA	2
25	28	XSFZZ	5940-00-983-60611	81349	37TB20	TERMINAL BOARD.....	EA	2
25	29	XBFZZ		70674	4-18310-0090	JUMPER.....	EA	19
25	30	XBFZZ		70674	4-15171-7240	INSERT.....	EA	2
25	31	XRFZZ		70674	9-20342-8909	SCREW MACHINE.....	EA	59
25	32	XBFZZ		70674	4-15192-8399	JACK.....	EA	48
25	33	XBFZZ		70674	4-25346-8319	JACK 2+1.....	EA	48
25	34	XBFZZ		70674	4-173-7710	INSERT.....	EA	4
25	35	XBFZZ		70674	4-25271-7290	PLUG HOLE.....	EA	108
25	36	PAFZZ		70674	4-25979-0020	LIGHT EMITTING DID.....	EA	18
25	37	XBFZZ		70674	9-20342-8910	SCREW,MACHINE.....	EA	18
25	38	XBFZZ		70674	4-25643-8509	JACK LAMP.....	EA	18
25	39	PAFZZ		70674	4-16225-875	SWITCH.....	EA	18



SECTION II

TM 11-5895-846-24P

(1) ILLUSTRATION		(2)	(3)	(4)	(5)	(6)	(7)	(8)
(a) FIG NO.	(b) ITEM NO.	SMR CODE	NATIONAL STOCK NUMBER	FSCM	PART NUMBER	DESCRIPTION  USABLE ON CODE	U/M	QTY INC IN UNIT
25	40	PAFZZ	5905-00-914-9256	81349	RLR20CLO02GR	RESISOR, FIXED, FILM .....	EA	18
25	41	PAFZZ		81349	RLR20CZS50IG	RESISTOR FIXED FIL.....	EA	3
25	42	PAFZZ	5905-00-926-8706	81349	RLR20CIOIGM	RESISTOR, FIXED. FILM .....	EA	2

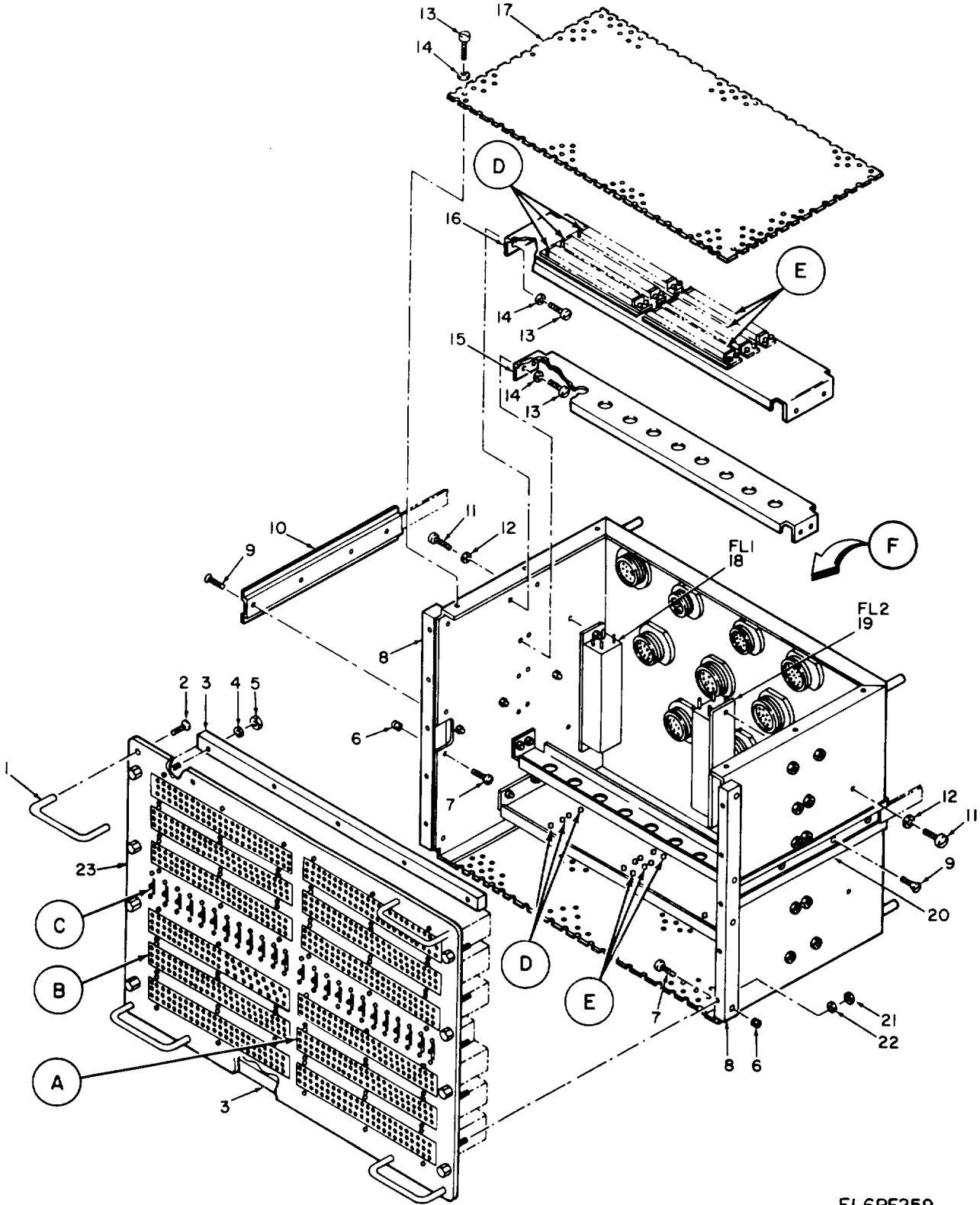
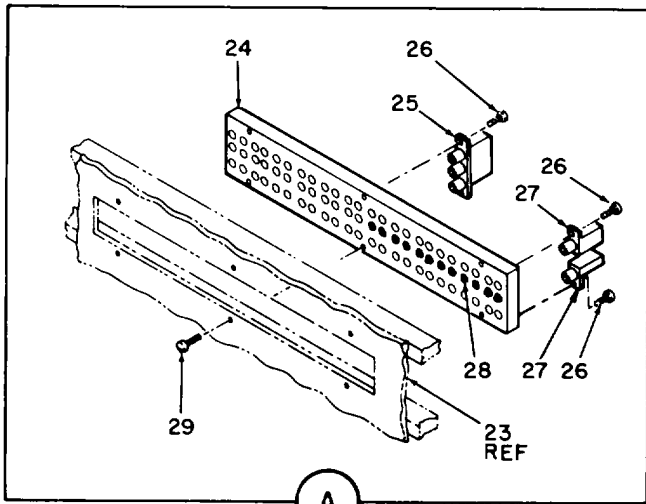
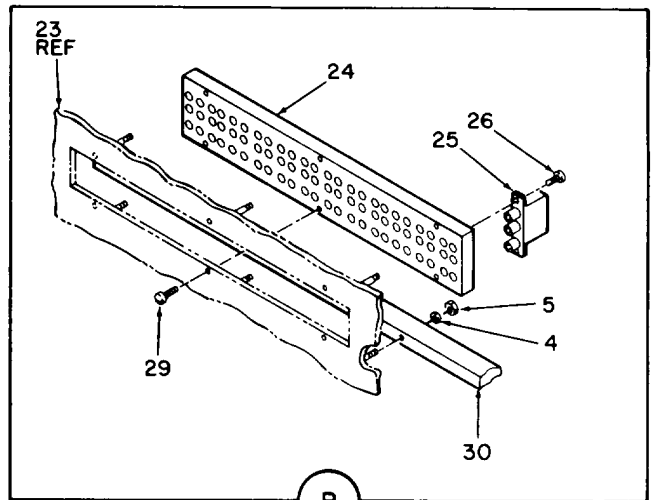

Figure 26. Communication/VF patch panel (sheet 1 of 2 sheets).



A



B

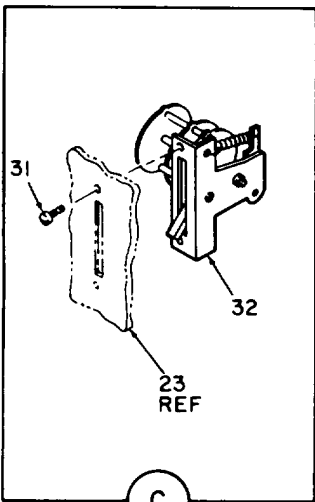

C

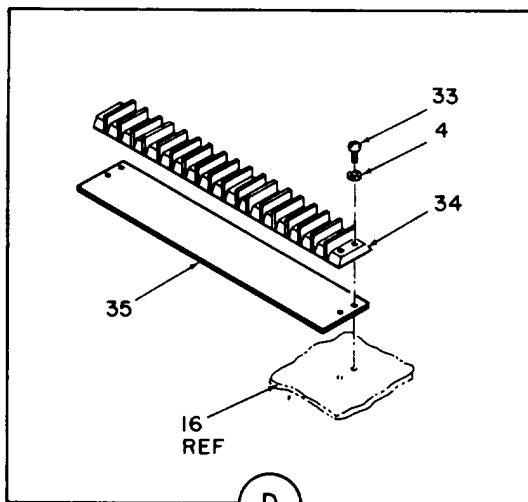

D

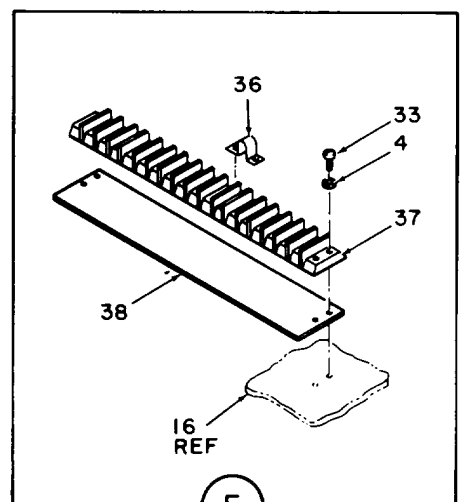

E

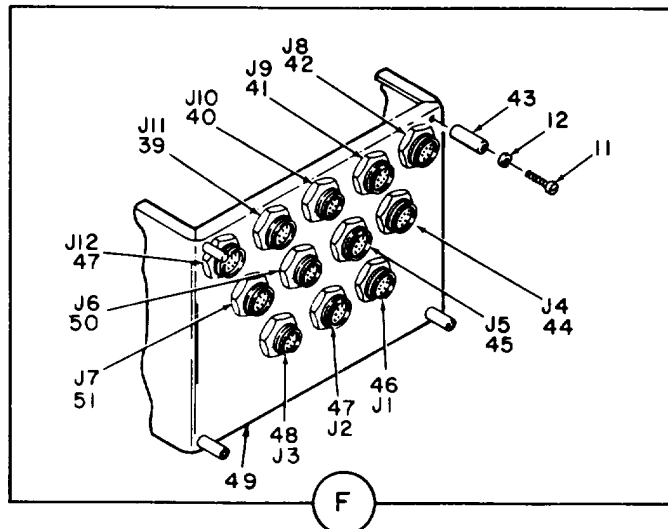

F

EL6PF260

Figure 26. Communication/FV patch panel (sheet 2 of 2 sheets).

(1) ILLUSTRATION		(2)	(3)	(4)	(5)	(6)	(7)	(8)
(a) FIG NO.	(b) ITEM NO.	SMR CODE	NATIONAL STOCK NUMBER	FSCM	PART NUMBER	DESCRIPTION  USABLE ON CODE	U/M	QTY INC IN UNIT
						GROUP 1528 COMMUNICATION/VF PATCH PANEL		
26	1	XBFZZ		70674	4-162000020	HANDLE .....	EA	4
26	2	XBFZZ		70674	4-24024-0060	SCREW MACHINE .....	EA	8
26	3	XBFZZ		70674	4-24345-0310	STIFFNER .....	EA	2
26	4	XBFZZ		70674	9-23304-1200	WASHER LOCK .....	EA	78
26	5	XBFZZ		70674	9-21449-0806	NUT .....	EA	30
26	6	XSFZZ		70674	4-24356-0020	HELICOIL .....	EA	10
26	7	XBFZZ		70674	9-20738-8912	SCREW MACHINE .....	EA	8
26	8	XBFZZ		70674	4-24345-0220	TIE 8AR .....	EA	2
26	9	XBFZZ	5305-00-480-8898	80205	NAS1635-3-8	SCREWMACHINE .....	EA	8
26	10	XBFZZ		49671	SM0-935515-6	SLIDE DWR EX LH .....	EA	1
26	11	XBFZZ		70674	9-20632-8912	SCREW M A CHINE .....	EA	8
26	12	XBFZZ		70674	9-23306-1200	WASHER LOCK .....	EA	8
26	13	XBFZZ		70674	9-20138-8908	SCREW MACHINE .....	EA	36
26	14	XBFZZ		70674	9-23308-1200	WASHER .....	EA	36
26	15	XBFZZ		70674	4-24345-0200	BRACKET CABLE SPRT .....	EA	2
26	16	XBFZZ		70674	4-24345-0250	BRACKET TB .....	EA	2
26	17	XBFZZ		70674	4-24345-0270	COVER CHASSIS .....	EA	2
26	18	XBFZZ		49671	SM-A-936514	FILTER .....	EA	1
26	19	XBFZZ		49671	SM-A-936513	FILTER .....	EA	1
26	20	XRFZZ		49671	SM-0-935514-6	SLIDE DWR EX RH .....	EA	1
26	21	XBFZZ		70674	9-21734-0806	NUT .....	EA	10
26	22	XBFZZ		70674	4-01489-0150	WASHER LOCK .....	EA	10
26	23	XADZZ		70674	4-24345-0150	PANEL FRONT .....	EA	1
26	24	XBFZZ		70674	4-17301-7710	INSERT .....	EA	12
26	25	XBFZZ		70674	4-25346-B319	JACK .....	EA	276
26	26	XBFZZ		70674	9-20342-8908	SCREW MACHINE .....	EA	576
26	27	XBFZZ		70674	4-15310-8389	JACK .....	EA	24
26	28	XBFZZ		70674	4-25271-7290	HOLE PLUG .....	EA	12
26	29	XBFZZ		70674	4-15984-0000	SCREW MACHINE .....	EA	72
26	30	XBFZZ		70674	4-24345-0290	STIFFNERS .....	EA	4
26	31	XRFZZ		70674	9-20442-8408	SCREW MACHINE .....	EA	48
26	32	PAFZZ		80063	SN-A-936515	SWITCH ROTA .....	EA	24
26	33	XBFZZ		70674	9-20442-8910	SCREWMACHINE .....	EA	48
26	34	PAFZZ		70674	4-24431-0010	SWITCH TOGGLE .....	EA	6
26	35	XBFZZ		70674	4-24431-0040	MARKER TB .....	EA	6
26	36	XBFZZ		70674	4-24431-0050	JUMPER .....	EA	65
26	37	PAFZZ		70674	4-24431-0060	SWITCH TOGGLE .....	EA	6
26	38	XBFZZ		70614	424431-0030	MARKER TB .....	EA	6
26	39	PAFZZ	5935-00-470-3472	96906	M527468E25B35SD	CONNECTOR.RECEPTACL .....	EA	1

SECTION II

TM 11-5895-846-24P

(1) ILLUSTRATION		(2)	(3)	(4)	(5)	(6)	(7)	(8)
(a) FIG NO.	(b) ITEM NO.	SMR CODE	NATIONAL STOCK NUMBER	FSCM	PART NUMBER	DESCRIPTION  USABLE ON CODE	U/M	QTY INC IN UNIT
26	40	PAFZZ	5935-00-843-4677	96906	S53114E22-555	CONNECTOR,RECEPTACL.....	EA	1
26	41	PAFZZ	5935-01-026-5887	96906	P4S5314E22-41P	CONNECTOR,RECEPTACL.....	EA	1
26	42	PAFZZ	5935--041-0-6156	96906	NS2746BE25B35	SC CONNECTOR.RECEPTACL.....	EA	1
26	43	XBFZZ		70674	4-1637-0460	STANDOFF .....	EA	4
26	44	PAFZZ	5935-00-374-71823	96906	M527468E25835	SA CONNECTOR,RECEPTACL.....	EA	1
26	45	PAFZZ	5935-00-931-7214	96906	MS27467E25835	PB CONNECTOR,PLUGCELEC .....	EA	1
26	46	PAFZZ	5935-00-390-7920	96906	NS27468E-25B-35	P CONNECTOR.RECEPTACL .....	EA	1
26	47	PAFZZ	5935-00-314-7820	96906	NS27468E-25B-35	55 CONNECTOR,RECEPTACL.....	EA	2
26	48	PAFZZ	5935-00-495-8474	96906	NS27468E25835	PA CONNECTOR.RECEPTACL.....	EA	1
26	49	XBFZZ		70674	4-24345-0181	CHASSIS.....	EA	1
26	50	PAFZZ	5935-00-470-3525	96906	MS27468E25835	5B CONNECTOR,RECEPTACL.....	EA	1
26	51	PAFZZ	5935-01-096-1305	96906	nS2746BE25B35	P CONNECTOR,RECEPTACL.....	EA	1

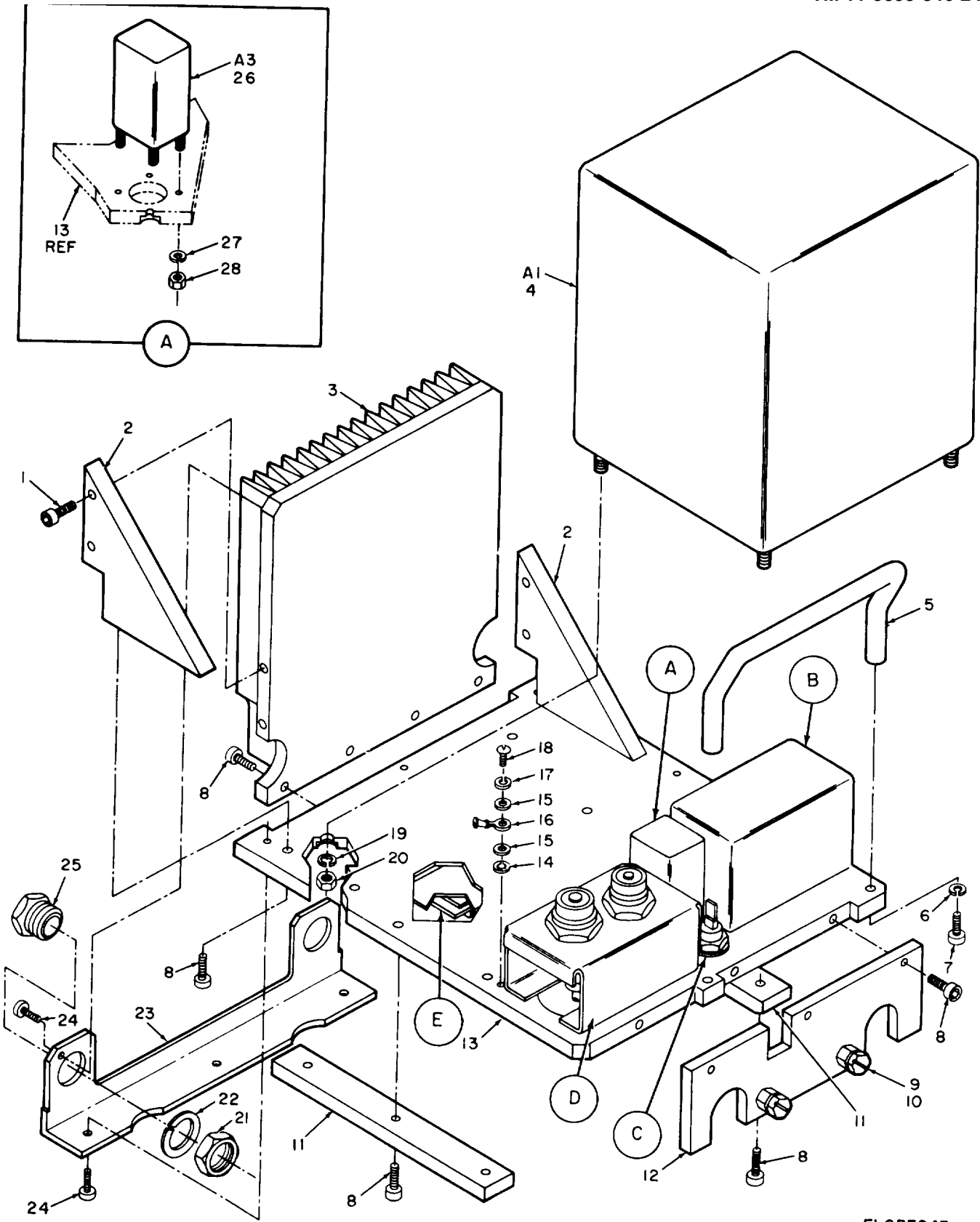

EL6PF243

Figure 27. 48 VDC supply (sheet 1 of 2 sheets).

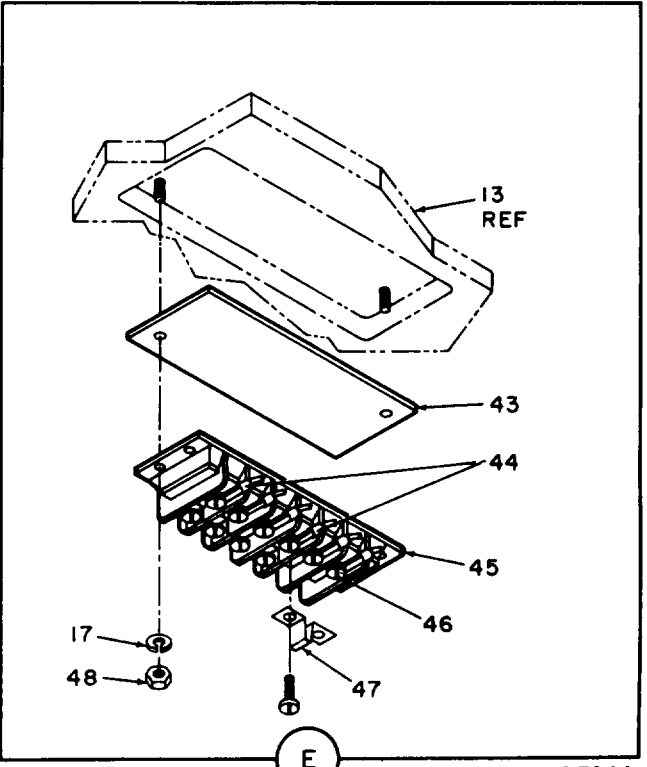
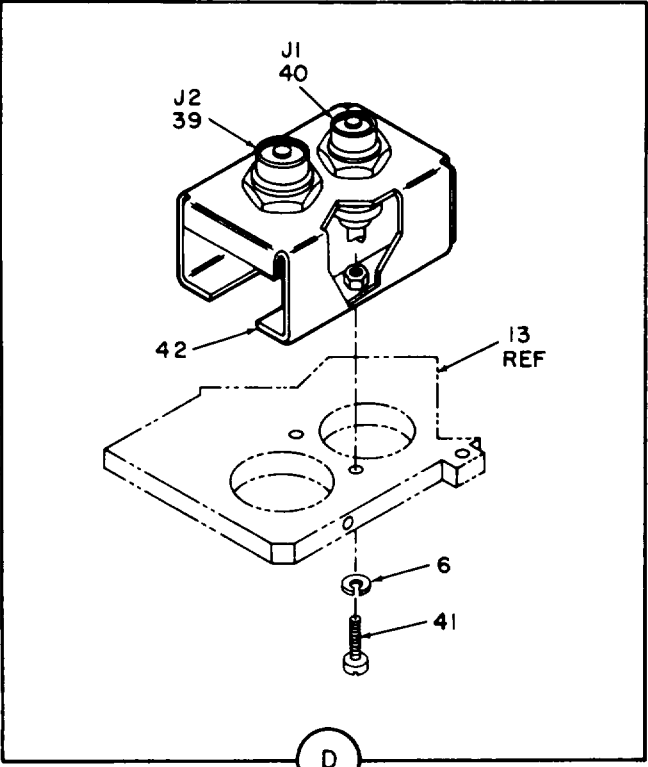
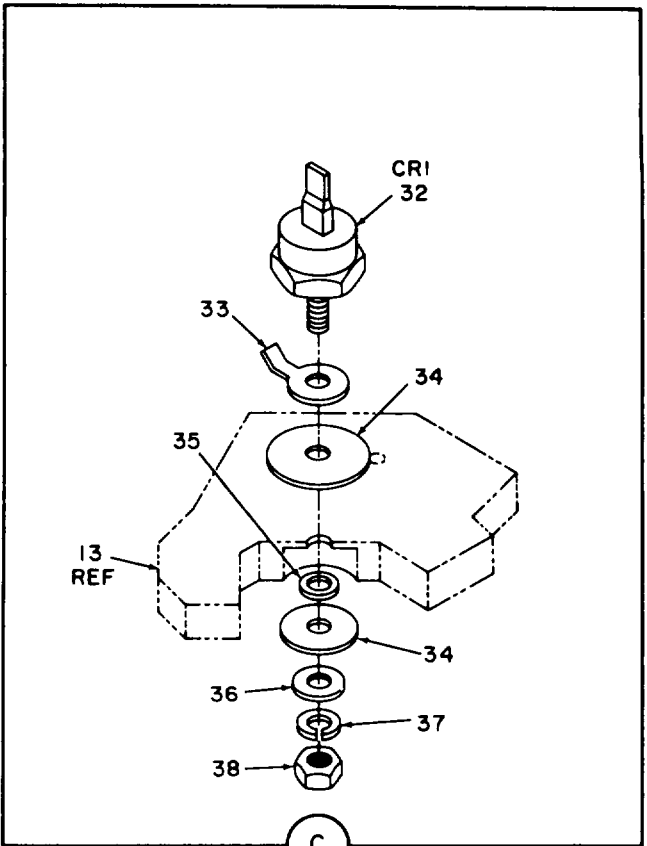
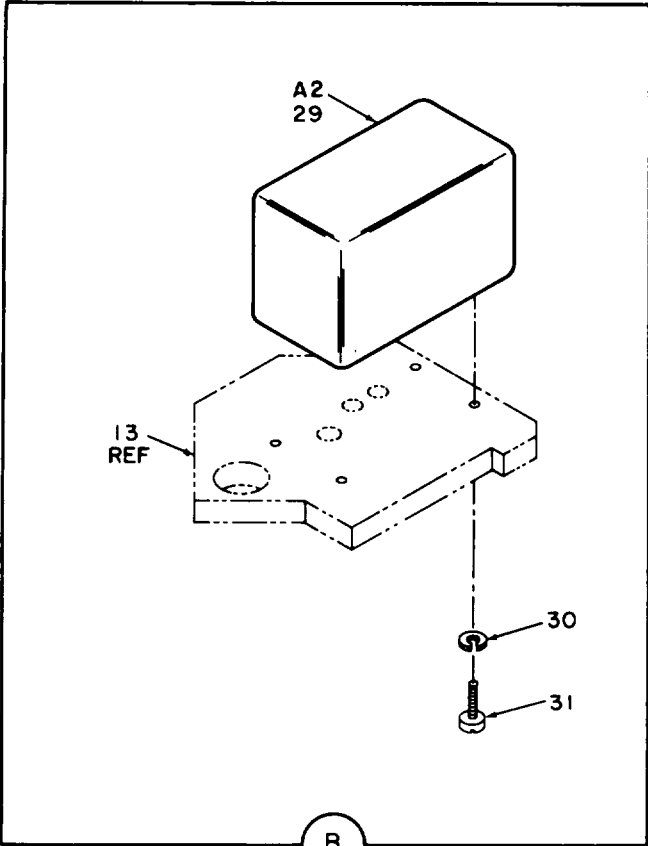

Figure 27. 48 VDC supply (sheet 2 of 2 sheets).

EL6PF244

(1) ILLUSTRATION		(2)	(3)	(4)	(5)	(6) DESCRIPTION	(7)	(8)
(a) FIG NO.	(b) ITEM NO.	SMR CODE	NATIONAL STOCK NUMBER	FSCM	PART NUMBER	USABLE ON CODE	U/M	QTY INC IN UNIT
						GROUP 152901 48 VDC SUPPLY		
27	1	PAFZZ	5305-00-958-6517	96906	MS16996-12	SCREW,CAP,SCCKET HE.....	EA	4
27	2	XBHZZ		49671	SM-C-937326	SPRT,SIDE HEAT SINK.....	EA	2
27	3	XBHZZ		49671	SM-F-935781	HEAT SINK MODIFIED.....	EA	1
27	4	XBHZZ		49671	SM-A-937207	POWER MDOL,48 VOLT.....	EA	1
27	5	XBHZZ		06540	13253-SS-1032	HANOLE,ROUHNCOFFSET.....	EA	1
27	6	PAFZZ	5310-00-933-8120	96906	MS35338-138	ASH ERLOCK.....	EA	4
27	7	PAFZZ	5305-00-059-3662	96906	MS51958-66	SCREW,MACHINE.....	EA	2
27	8	FZZ	5305-00-052-6456	06840	290-IOBSS	SCREW,CAP.SCCKET HE.....	EA	17
27	9	XBHZZ		49671	SM-C-936723-13	BOLT,TARGET.....	EA	2
27	10	PAFZZ	5310-00-952-0309	80205	NAS620C416	WASHER,FLAT.....	EA	1
27	11	XBHZZ		49671	SM-C-937325	SPACER,MTG PL ATE.....	EA	2
27	12	XRHZZ		49671	S-D-936974	PLATE RACK MYG.....	EA	1
27	13	X8HZZ		49671	SM-F-935780	PLATE COMPONENT MTG.....	EA	1
27	14	PAFZZ	5310-00-543-2739	96906	MS35333-72	WASHER.LOCK.....	EA	1
27	15	PAFZZ	5310-00-980-5978	96906	MS15195-807	WASHERFLAT.....	EA	2
27	16	XBHZZ		49671	S-A-937220-3	TERM.L SPR SP.....	EA	1
27	17	PAFZZ	5310-00-933-8119	96906	MS35338-137	WASHERLOCK.....	EA	3
27	18	PAFZZ		80205	NAS1635-08-1	SCREW,MACHINE.....	EA	1
27	19	PAFZZ	5310-00-974-6623	96906	MS535338-140	WASHER,LOCK.....	EA	4
27	20	PAFZZ	5310-00-767-0445	96906	MS51971-2	NUT,PLAIN,HEXAGON.....	EA	4
27	21	PAHZZ	5310-01-065-7120	80063	SM-8-177831	NUT,SPECIAL,HEXAGON.....	EA	2
27	22	PAFZZ	5310-00-184-9161	96906	MS35333-80	WASHERVLOCK.....	EA	2
27	23	BHZZ		49611	S-DO-936977	BRACKET.BSHG RTNR.....	EA	1
27	24	PAFZZ	5305-00-480-8898	80205	NAS1635-3-8	SCREW,MACHINE.....	EA	5
27	25	XBHZZ		49671	SM-B-916892	BUSHING,GUIDE PIN.....	EA	2
27	26	XBHZZ		49671	SM-A-937209	' SENSORVOLTAGE OC.....	EA	1
27	27	PAFZZ	5310-00-933-8118	96906	MS35338-135	WASHERLOCK.....	EA	4
27	28	PAFZZ	5310-00-934-9748	96906	MS35649-244	NUT.PLAIN,HEXAGONG.....	EA	4
27	29	XBHZZ		49611	SM-A-937208	PRUTECTION MODULE.....	EA	1
27	30	PAFZZ	5310-00-929-6395	96906	MS35338-136	WASHERLOCK.....	EA	4
27	31	PAFZZ	5305-00-054-6656	96906	MS51957-32	SCREVMACHINE.....	EA	4
27	32	PAHZZ	5961-00-833-3042	81349	JAN1NI186	SEMICONDUCTOR DEVIC.....	EA	1
27	33	XBHZZ		49671	SM-A-916442	TERMINAL LUG.....	EA	1
27	34	XBHZZ		49671	SM-A-916446	INSULATOR SEMICODND.....	EA	2
27	35	XBHZZ		49671	SM-A-916445	BUSHING.....	EA	1
27	36	PAFZZ	5310-00-952-0309	80205	NAS620C416	WASHER,FLAT.....	EA	1
27	37	PAFZZ	5310-00-582-5965	96906	MS35338-44	WASHER,LOCK.....	EA	1
27	38	PAFZZ	5310-00-137-3134	96906	S525082C4	NUT,PLAIN,HEXAGON.....	EA	1
27	39	PAHZZ		96906	MS3114FI4-12S	CONNECTOR.RECEPTACL.....	EA	1



SECTION II

TM 11-5895-846-24P

(1) ILLUSTRATION		(2)	(3)	(4)	(5)	(6) DESCRIPTION	(7)	(8)
(a) FIG NO.	(b) ITEM NO.	SMR CODE	NATIONAL STOCK NUMBER	FSCM	PART NUMBER	USABLE ON CODE	U/M	QTY INC IN UNIT
27	40	PAHZZ	5935-00-442-95U31	96906	MS3114FL2-3P	CONNECTOR,RECEPACL.....	EA	1
27	41	PAFZZ	5105-00-403-3463	80205	NAS1635-3-12	SCRE ACNE.....	EA	2
27	42	RRHZZ		49671	SM-3-936975	BRACKET,CONN MTG.....	EA	1
27	43	XRHZZ		49671	S'C-890627-14	STPIP,TB M ARKER .....	EA	1
27	44	PAHZZ	5940-00-557-1629	96906	MS25036-149	TERINALLUG .....	EA	2
27	45	PAHZZ	5940-00-9R3-610	81349	39786	TERMINAL BOARD.....	EA	1
27	46	PAHZZ	5940-00-143-47Z4	96906	MS25036-153	EPMINAL.LUG .....	EA	7
27	47	XRHZZ		49671	SM-A-934944-4	JUMPER,TERMINAL .....	EA	4
27	48	PAFZZ	5310-00-934-9759	96906	MS35649-284	NUT,PLAIN,HEXAGON .....	EA	2

280/(281 BLANK)

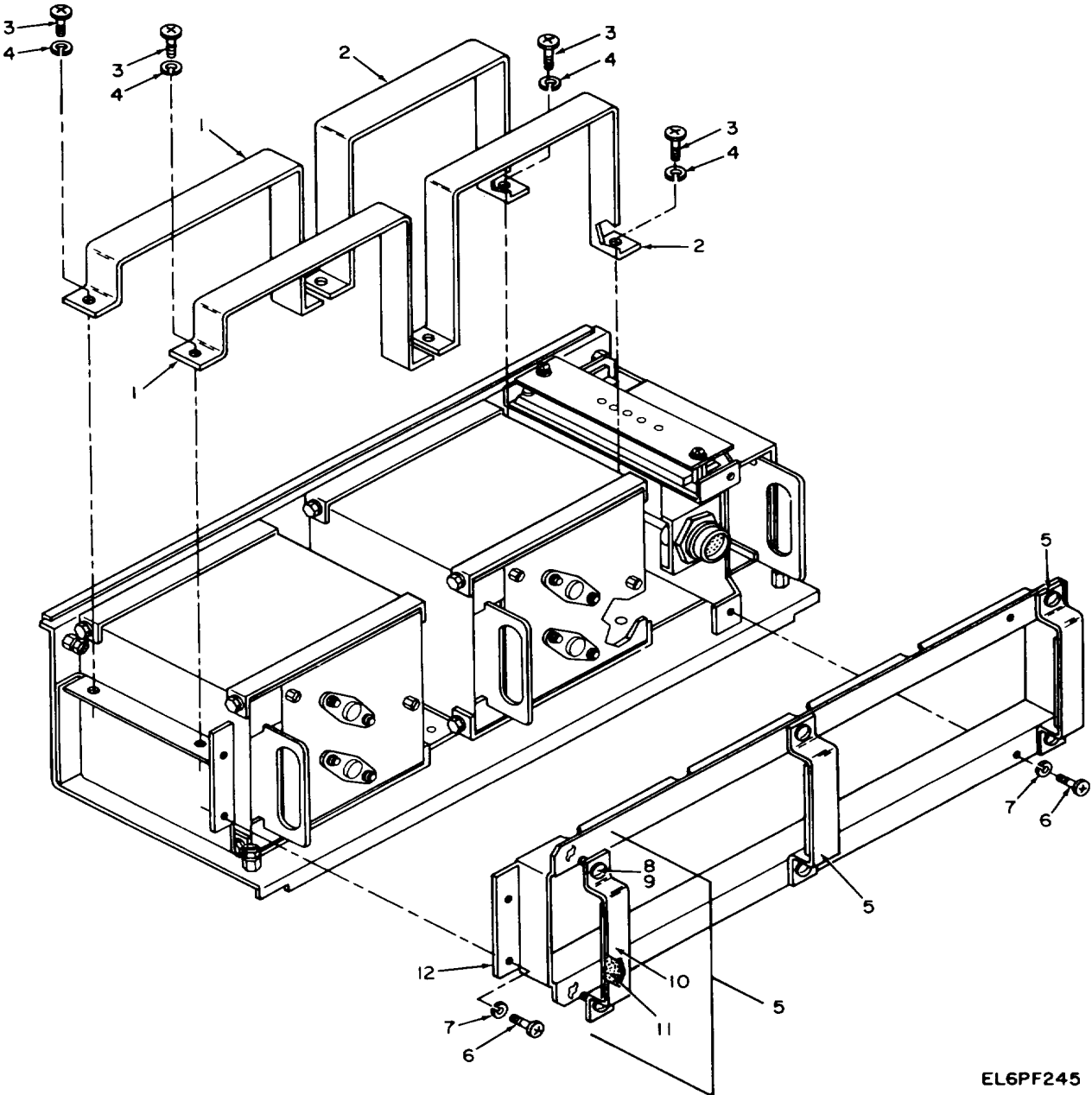

EL6PF245

Figure 28. 20 Hz ringing supply assy (sheet 1 of 3 sheets).

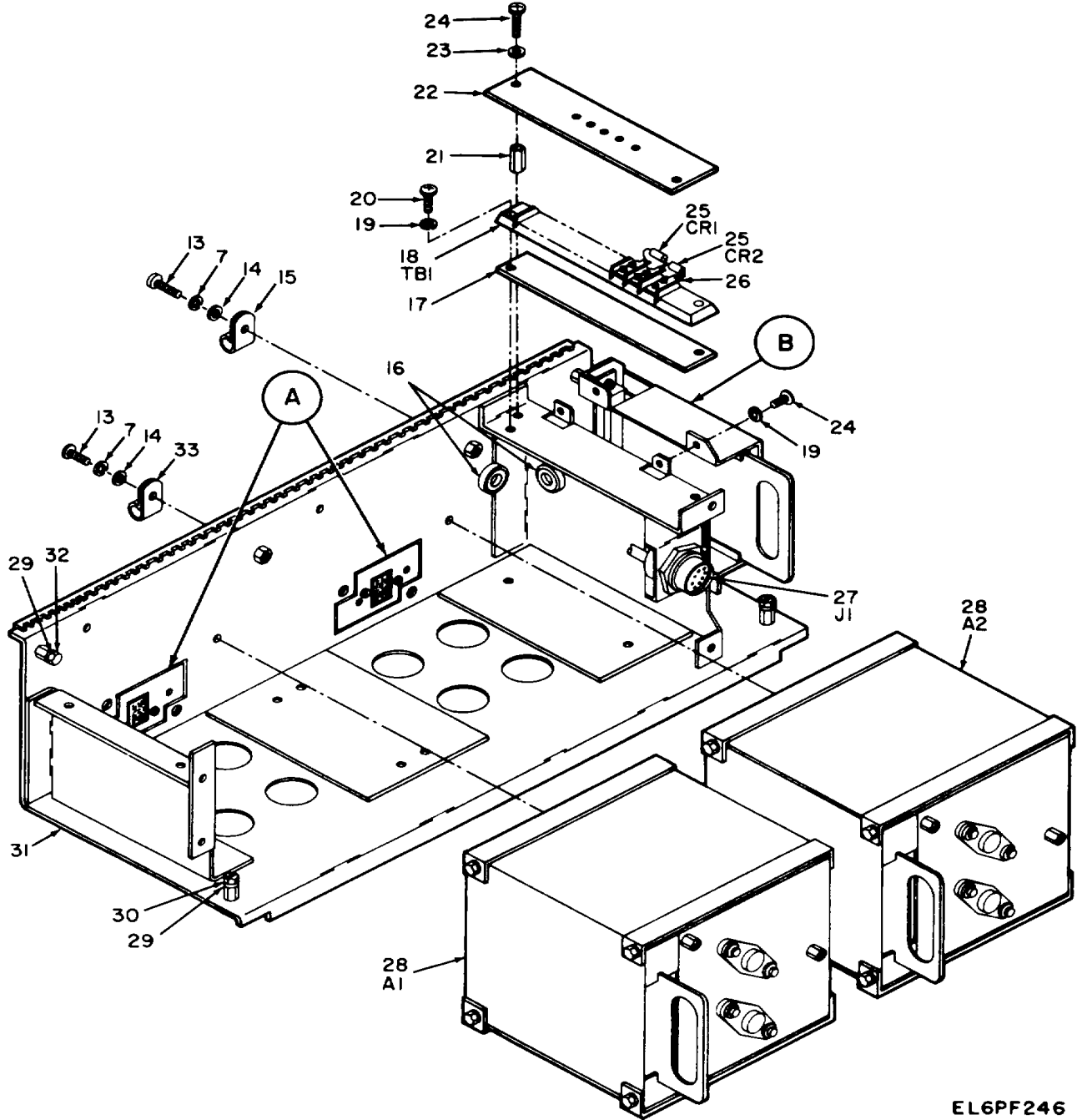
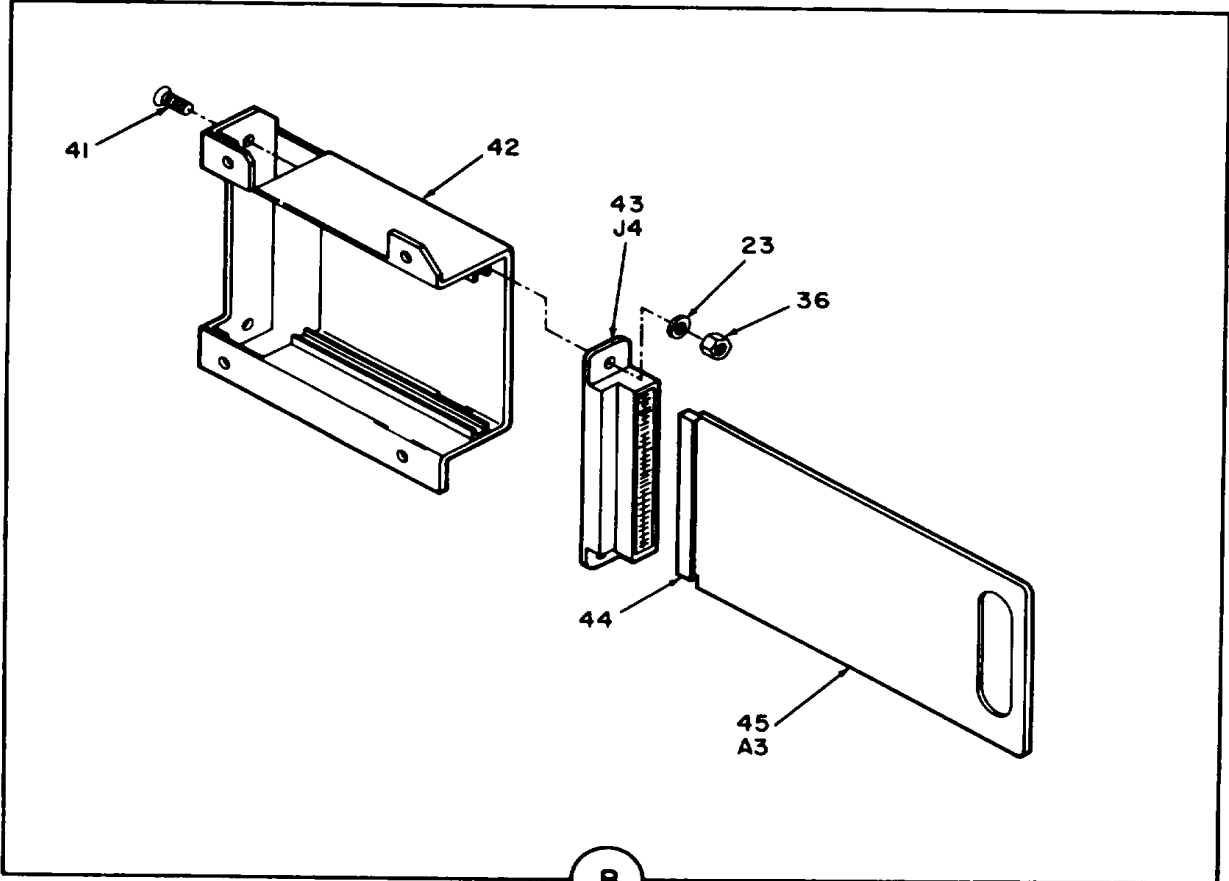
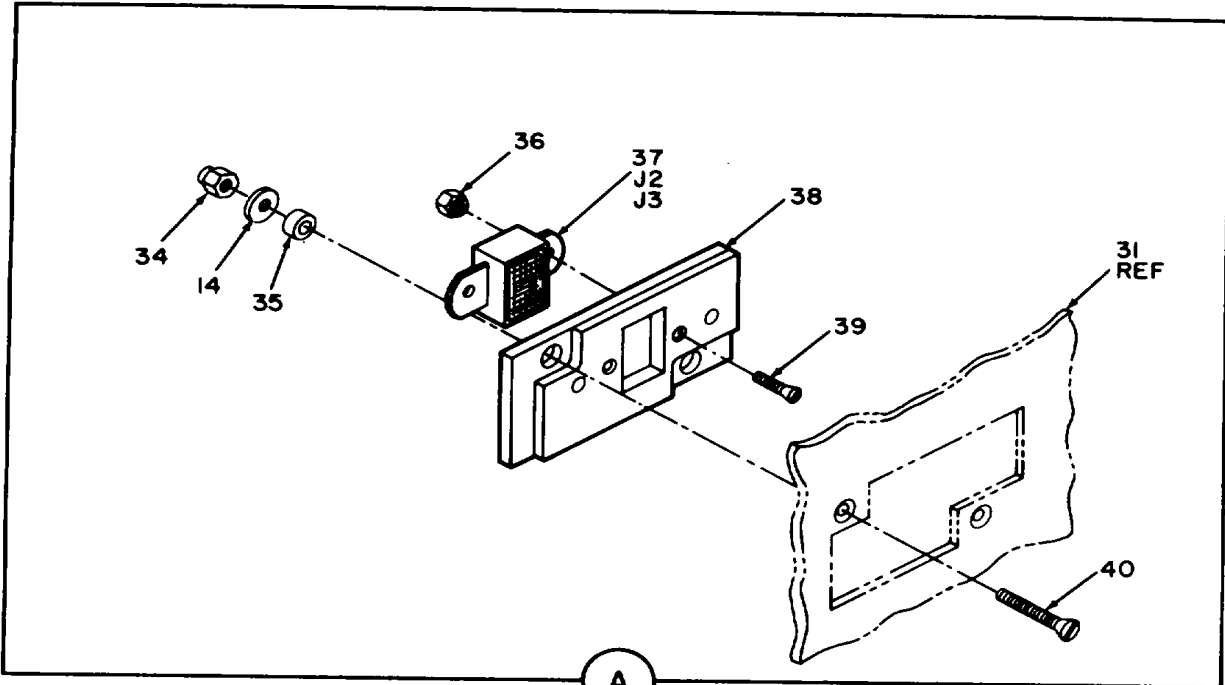

Figure 28. 20 Hz ringing supply assy (sheet 2 of 3 sheets).



EL6PF247

Figure 28. 20 Hz ringing supply assy (sheet 3 of 3 sheets).

(1) ILLUSTRATION		(2)	(3)	(4)	(5)	(6) DESCRIPTION	(7)	(8)
(a) FIG NO.	(b) ITEM NO.	SMR CODE	NATIONAL STOCK NUMBER	FSCM	PART NUMBER	USABLE ON CODE	U/M	QTY INC IN UNIT
GROUP 152911 20 HZ RINGING SUPPLY ASS6								
28	1	XBHZZ		49671	SM-C-937388-2	CLAMP RETAINER .....	EA	2
28	2	X8HZZ		49671	SM-C-937388-1	CLAMP RETAINER .....	EA	2
29	3	PAFZZ	5305-01-030-2255	80205	NAS1635-10	SCREW,MACHINE .....	EA	8
28	4	PAFZZ	5310-00-933-8120	96906	MS35338-138	WASHER,LOCK .....	EA	8
28	5	XBHZZ		49671	SM-C-937386	RETAINER .....	EA	3
28	6	PAFZZ	5305-00-4033489	80205	NA51635-08-5	SCREW.MACHINE .....	EA	4
28	7	PAFZZ	5310-00-933-8119	96906	MS35338-137	WASHER,LOCK .....	EA	6
28	8	XAHZZ		49671	SM-A-935021-4	RETAINER STUD .....	EA	2
28	9	XAHZZ		49671	SM-A-916431-20	RETAINER STUD .....	EA	2
28	10	XAHZZ		49671	SN-C-937386-1	RETAINER .....	EA	1
28	11	XAHZZ		49671	M-5-937139	PAD DEPRESSOR .....	EA	1
28	12	XBHZZ		49671	SD-0-937508	SUPPORT CARD RTNR .....	EA	1
28	13	PAFZZ	5305-01-015-0994	80205	NAS1635-08-6	SCREW,MACHINE .....	EA	2
28	14	PAFZZ	5310-00-880-5978	96906	MS15795-807	WASHER,FLAT .....	EA	6
28	15	XBHZZ		49671	SM-A-935825-5	STRAP RETAINING .....	EA	1
28	16	PAHZZ	5325-00-185-0004	96906	MS35489-%40	GROMMET,NONMETALLIC .....	EA	2
28	17	XBHZZ		49691	SM-C-890627-30	MARKER IDENT .....	EA	1
28	18	PAHZZ	5940-00-983-6052	81349	37TB-11	TERMINAL BOARD .....	EA	1
28	19	PAFZZ	5310-00-929-6395	96906	MS35338-136	WASHER,LOCK .....	EA	6
28	20	PAFZZ	5305-00-054-6655	96906	M5195-31	SCREW,MACHINE .....	EA	2
28	21	X8HZZ		49671	SM-C-937399	SPACER SHIELD .....	EA	2
28	22,	XBHZZ		49671	SM-8-775477-8	COVER PROTECTIVE .....	EA	1
28	23	PAFZZ	5310-00-722-5998	96906	MS15795805	WASHER.FLAT .....	EA	2
28	24	PAFZZ	5305-00-054-6651	96906	MS51957-27	SCREW,MACHINE .....	EA	6
28	25	PAFZZ	5961-01-037-0111	81349	JANVN647-I	SEMICONDUCTCR DEVIC .....	EA	2
28	26	XBHZZ		75382	600-3/4	TERMINAL LUG .....	EA	3
28	27	PAHZZ	5935-00-088-8715	96906	M53114F14-1ZP	CONNECTOR,RECEPTACL .....	EA	1
28	28	XBHZZ		49671	SM-A-937210	GENERATOR ASSY 20HZ .....	EA	2
28	29	PAFZZ	5310-00-952-0309	80205	NA5620C416	WASHER,FLAT .....	EA	4
28	30	XBHZZ		49671	SM-C-936723-11	BOLT TARGET .....	EA	2
28	31	XBHZZ		49671	SM-F-935787	CHASSIS GEN MTG .....	EA	1
28	32	XBHZZ		49671	SM-C-936723-12	BOLT TARGET .....	EA	2
28	33	XBHZZ		49671	S-A-935825-3	STRAP RETAINING .....	EA	1
28	34	PAFZZ	5310-00-845-5030	80205	NASI291CO8M	NUT,SELF-LOCKINGIEX .....	EA	4
28	35	XBHZZ		49671	SM-B-937136	SPACER .....	EA	4
28	36	PAFZZ	5310-00-878-9518	80205	NASI291C06M	NUT,SELF-LOCKING,EX .....	EA	6
28	37	PAHZZ	5935-00-197-4331	71185	S-306-A8	CONNECTOR.RECEPTACL .....	EA	2
28	38	XBHZZ		49671	SM-C-937397	PLATE CONN NTG .....	EA	1
28	39	PAFZZ	5305-00-066-7326	96906	M5S24693-C24	SCREW,MACHINE .....	EA	4

SECTION II

TM 11-5895-846-24P

(1) ILLUSTRATION		(2)	(3)	(4)	(5)	(6)	(7)	(8)
(a) FIG NO.	(b) ITEM NO.	SMR CODE	NATIONAL STOCK NUMBER	FSCM	PART NUMBER	DESCRIPTION  USABLE ON CODE	U/M	QTY INC IN UNIT
28	40	PAFZZ	5305-00-088-9666	96906	NS24693-C51	SCREW,MACHINE .....	EA	4
28	41	PAFZZ	5305-00-066-7328	96906	NS524693-C27	SCREWMACHINE .....	EA	2
28	42	XBHZZ		49671	SM-D-937509	BRACKET .....	EA	1
28	43	PAHZZ	5935-00-420-8562	00779	582387-9	CONNECTOR ,RECEPTACL.....	EA	1
28	44	PAHZZ	6625-01-093-7347	00779	583661-1	KEYING PLUG .....	EA	1
28	45	XBHZZ		49671	SK-A-937211	TRANSFER 20HZ GEN .....	EA	1
					<b>286</b>			

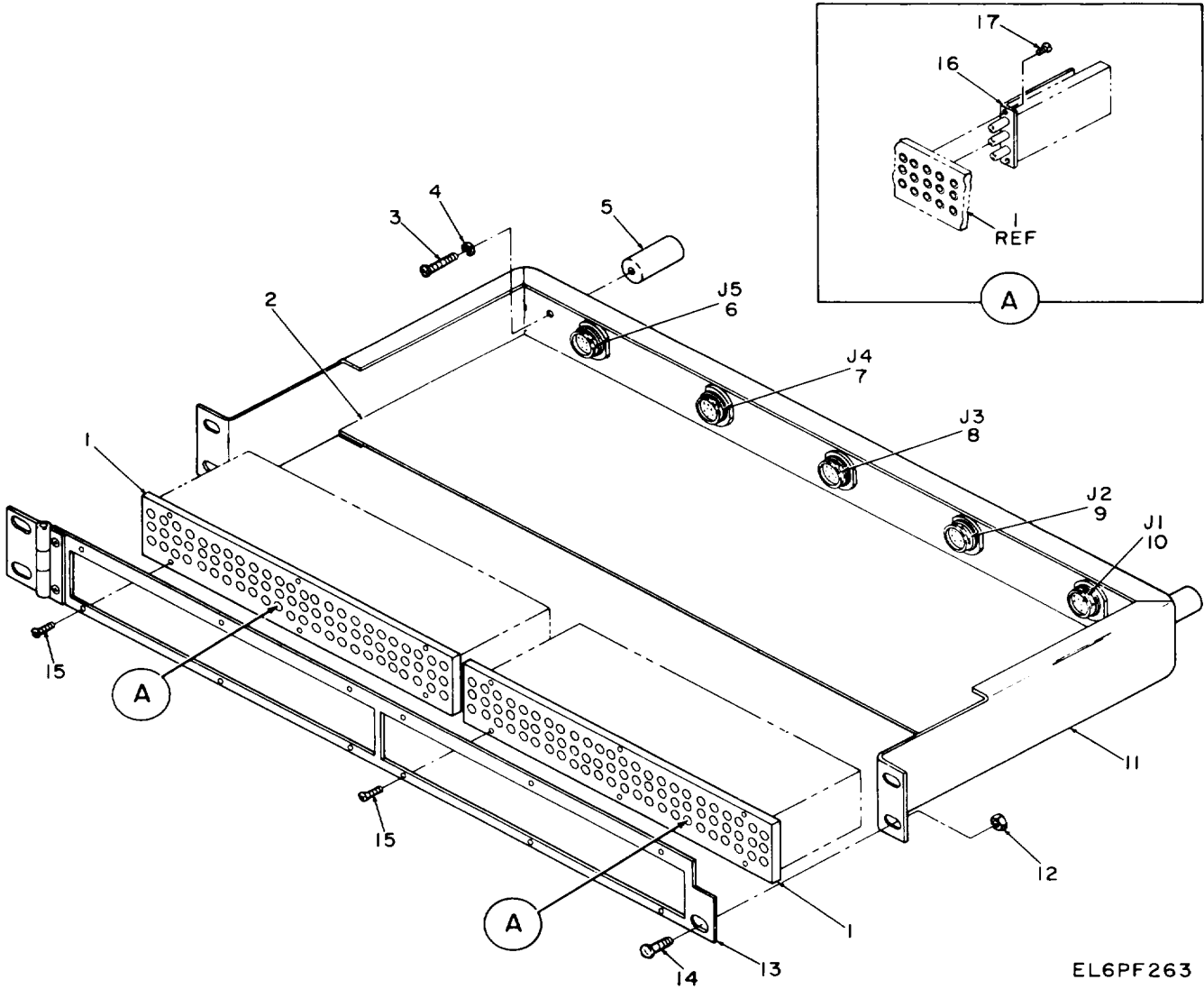

EL6PF263

Figure 29. Comm/TTY/FSK patch panel.

(1) ILLUSTRATION		(2)	(3)	(4)	(5)	(6) DESCRIPTION	(7)	(8)
(a) FIG NO.	(b) ITEM NO.	SMR CODE	NATIONAL STOCK NUMBER	FSCM	PART NUMBER	USABLE ON CODE	U/M	QTY INC IN UNIT
GROUP 1530 COMMNTTY/FSK PATCH PANEL								
29	1	XBFZZ		70674	4-17301-0310	INSERT .....	EA	2
29	2	XBFZZ		70674	4-23548-0020	COVER DUST .....	EA	1
29	3	XBFZZ		70674	9-20638-8912	SCREW MACHINE .....	EA	2
29	4	XBFZI		70674	9-23306-1200	LOCKWASHER .....	EA	2
29	5	XBFZZ		70674	4-16375-0460	STANDOFF .....	EA	2
29	6	PAFZZ	5935-00-951-9331	96906	MS3114E16-26PW	CONNECTOR.RECEPTACL .....	EA	1
29	7	PAFZZ	5935-00-836-1804	96906	MS3114EI6-26P	CONNECTOR,RECEPTACL.....	EA	1
29	8	PAFZZ	5935-00-8L3-4720	96906	MS3114F4-I.19P	CONNECTOR,ECEPTACL .....	EA	1
29	9	PAFZZ	5935-00-878-3246	96906	MS3114E16-26SW	CONNECTOR,RECEPTACL.....	EA	1
29	10	PAFZZ	5935-00-878-3248	96906	MS3114EI6-26S	CONNECTOR.RECEPTACL.....	EA	1
29	11	XBFZZ		70674	4-25626-21LO	CHASSIS.....	EA	1
29	12	XBFZZ		70674	9-Z1814-1410	NUT .....	EA	1
29	13	XAFZZ		70614	4-25787-0270	PANEL FRONT.....	EA	1
29	14	XBFZZ		70674	9-208L2-0416	SCREW MACHINE .....	EA	1
29	15	XBFZZ		70614	4-15984-0020	SCREW MACHINE .....	EA	12
29	16	XBFZZ		70674	4-25346-8319	JACK .....	EA	48
29	17	XBFZZ		70674	4-2414-0010	SCREW MACHINE .....	EA	36
<b>289</b>								



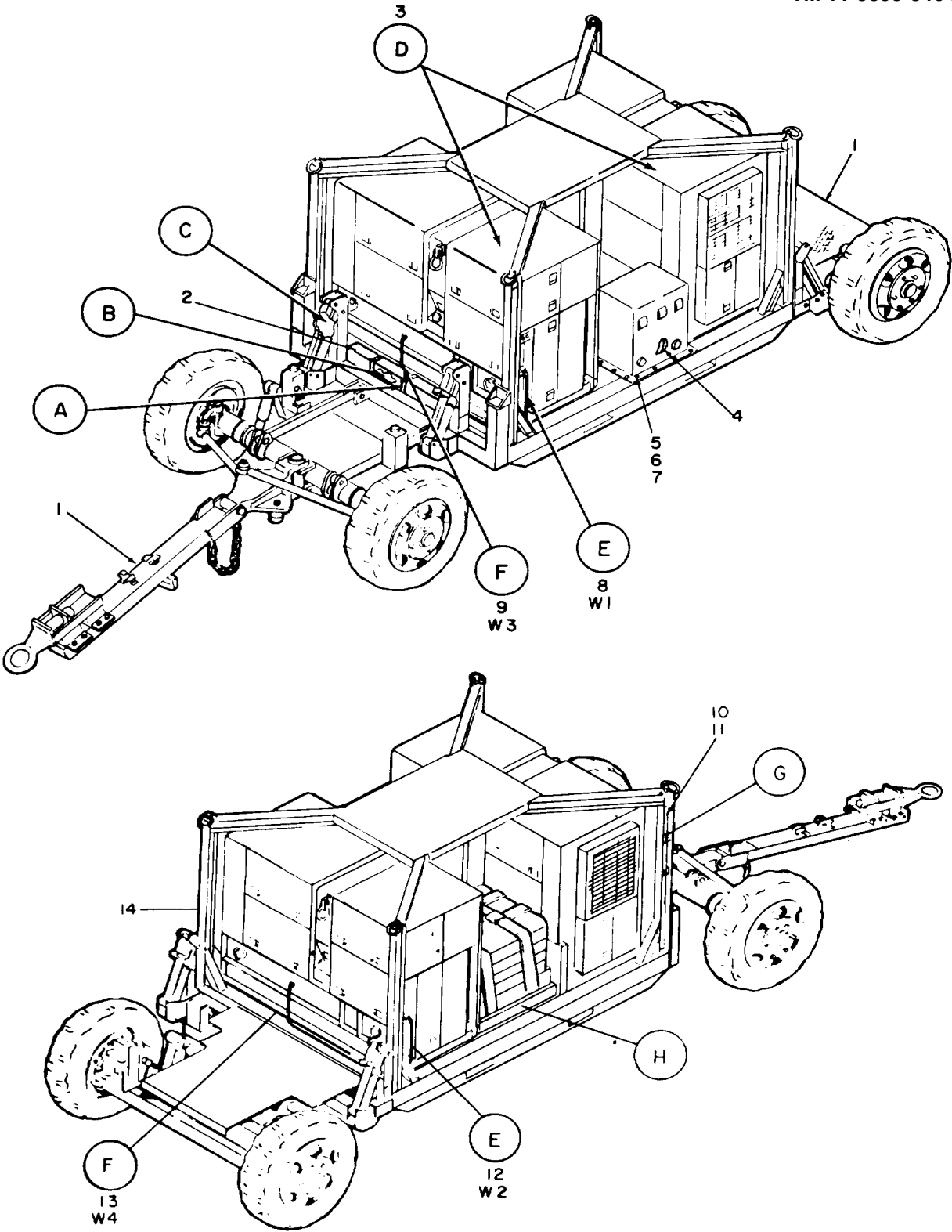

EL6PF248

Figure 30. Power pallet (sheet 1 of 6 sheets).

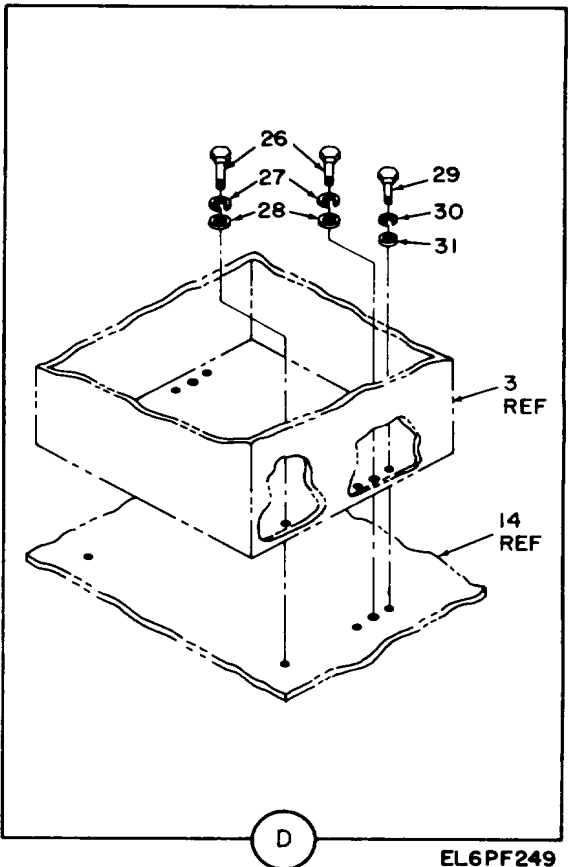
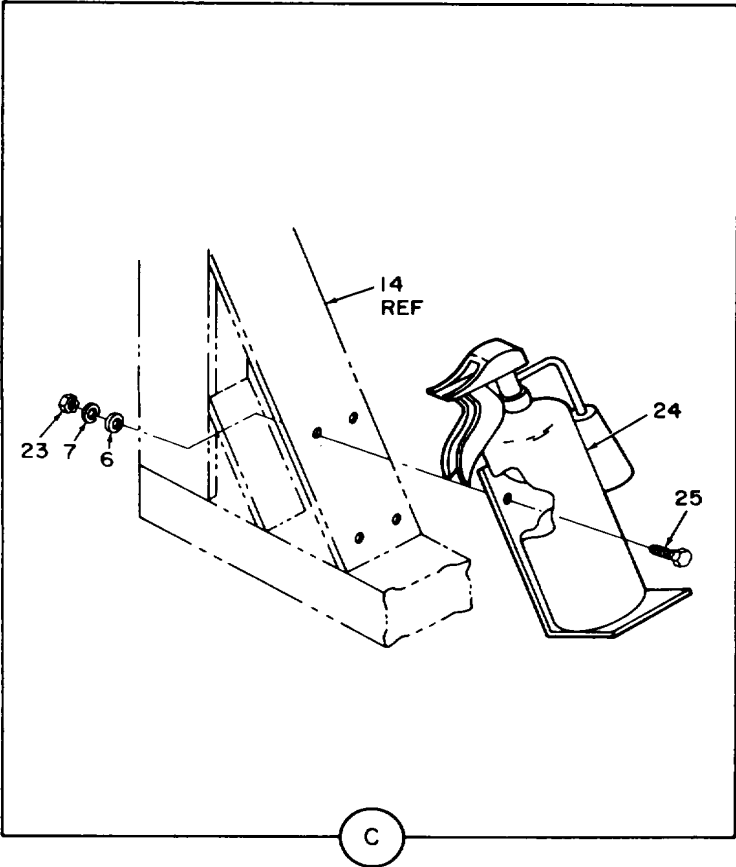
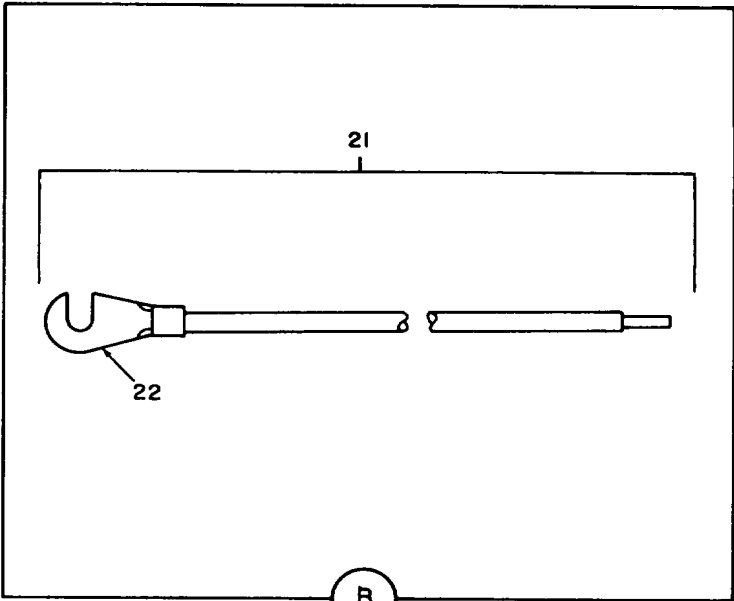
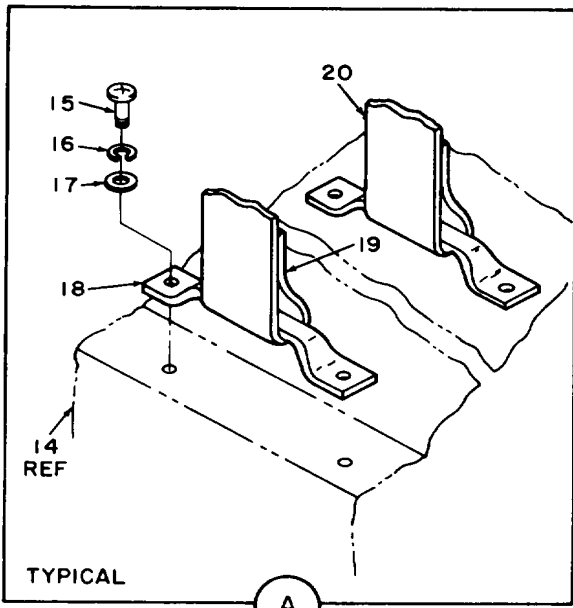

EL6PF249

Figure 30. Power pallet (sheet 2 of 6 sheets).

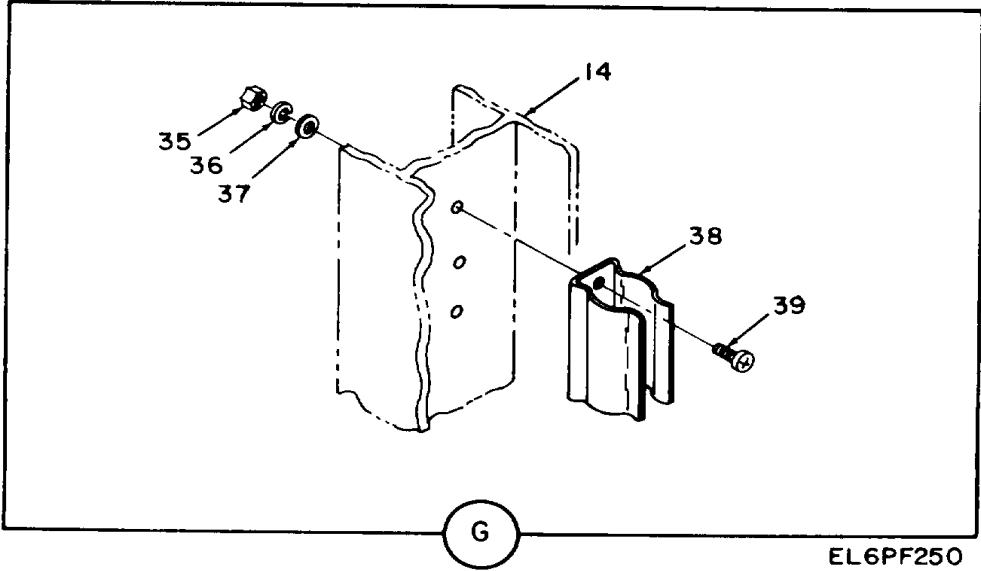
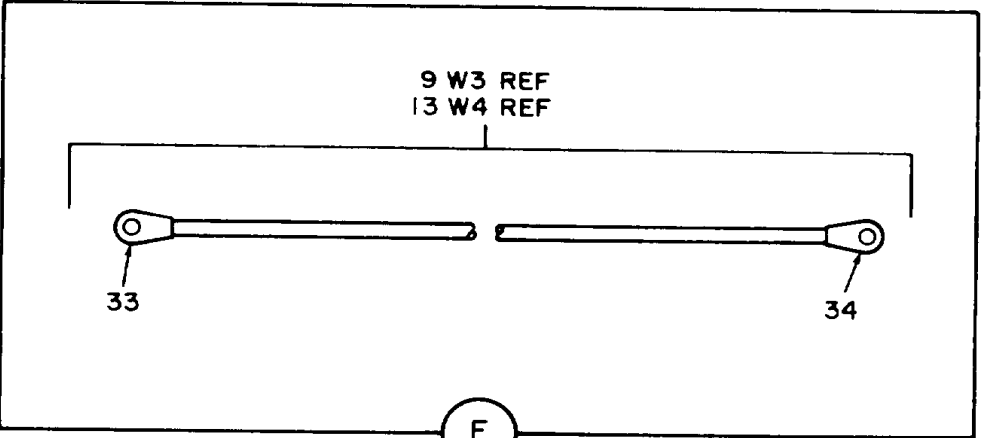
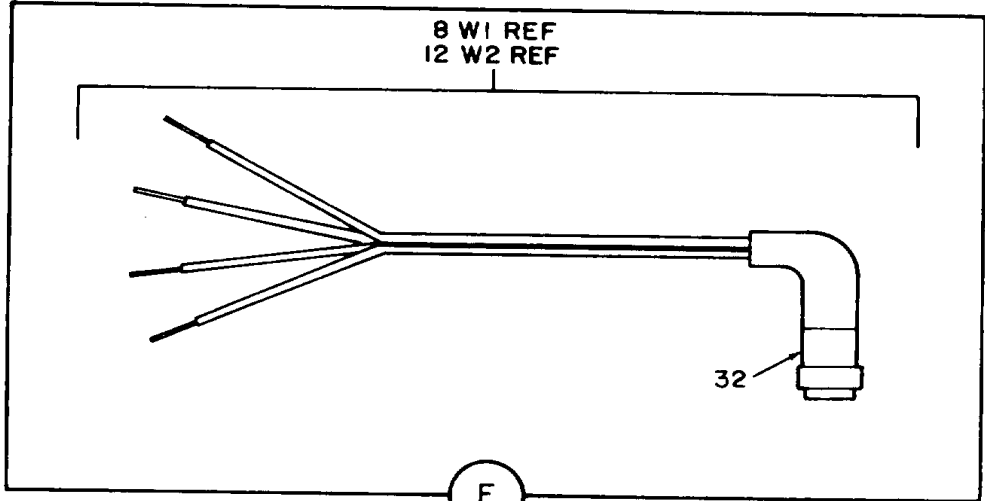
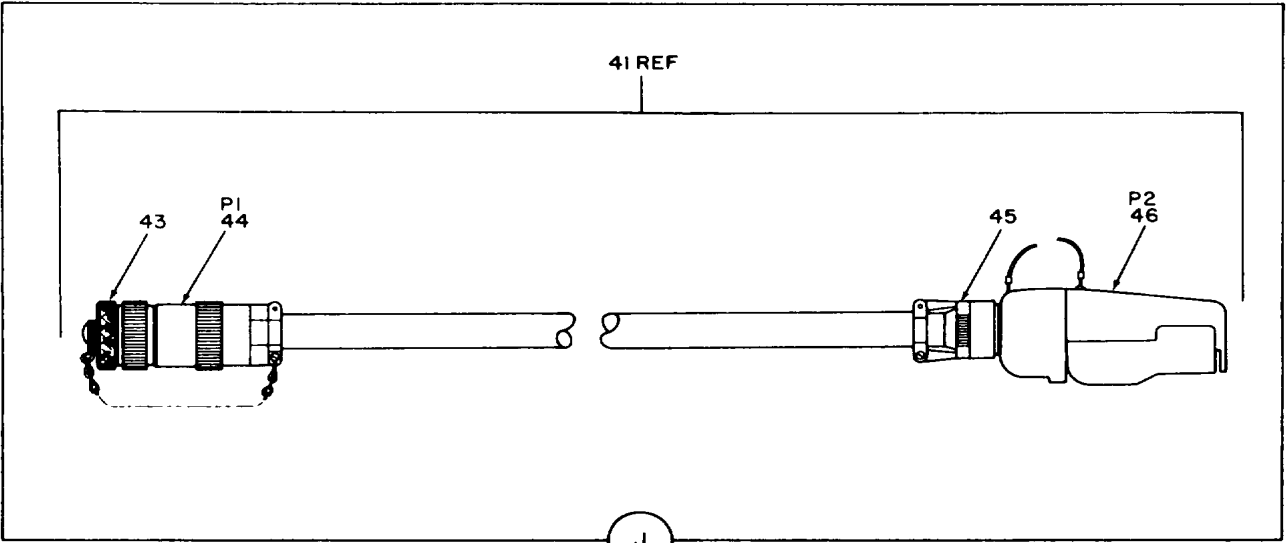
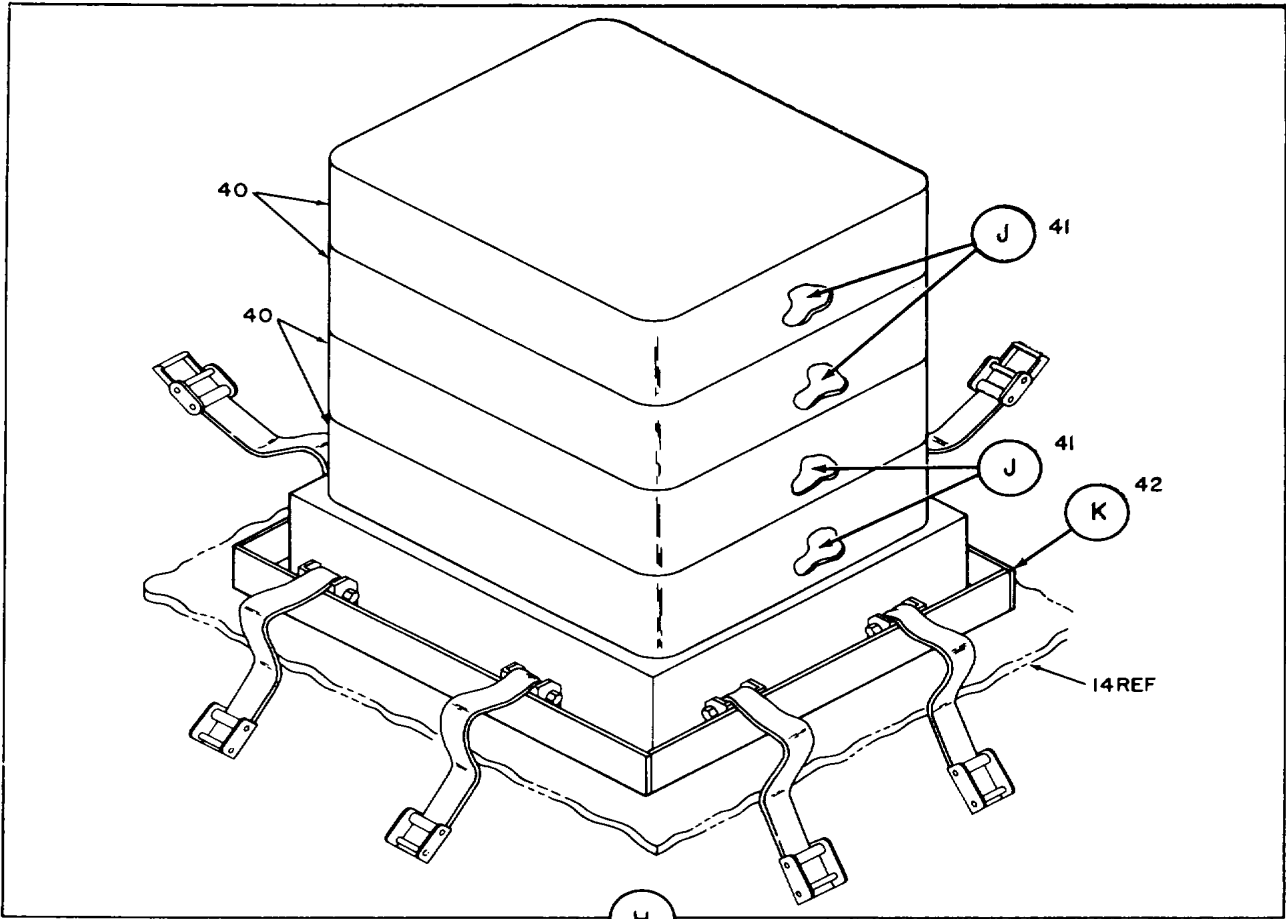
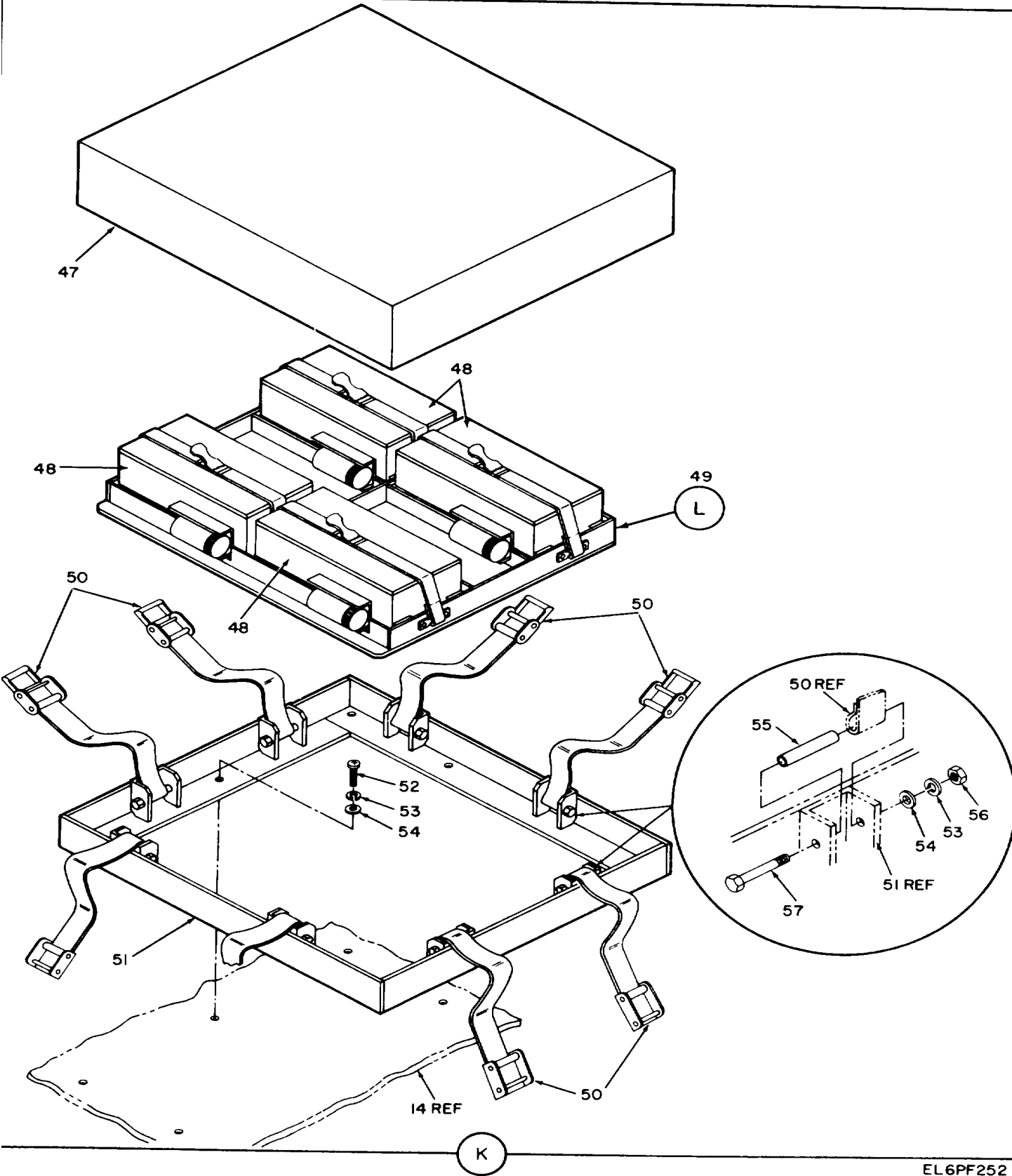

Figure 30. Power pallet (sheet 3 of 6 sheets).



EL6PF25I

Figure 30. Power pallet (sheet 4 of 6 sheets).



EL6PF252

Figure 30. Power pallet (sheet 5 of 6 sheets).

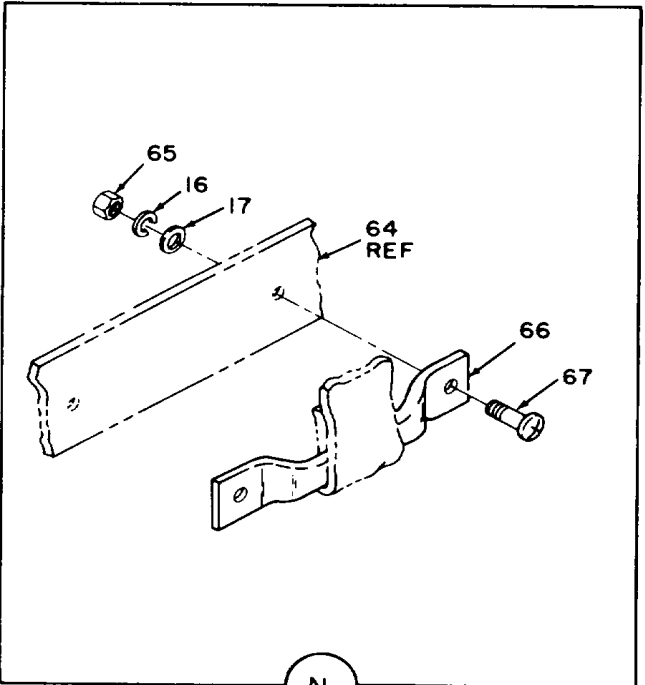
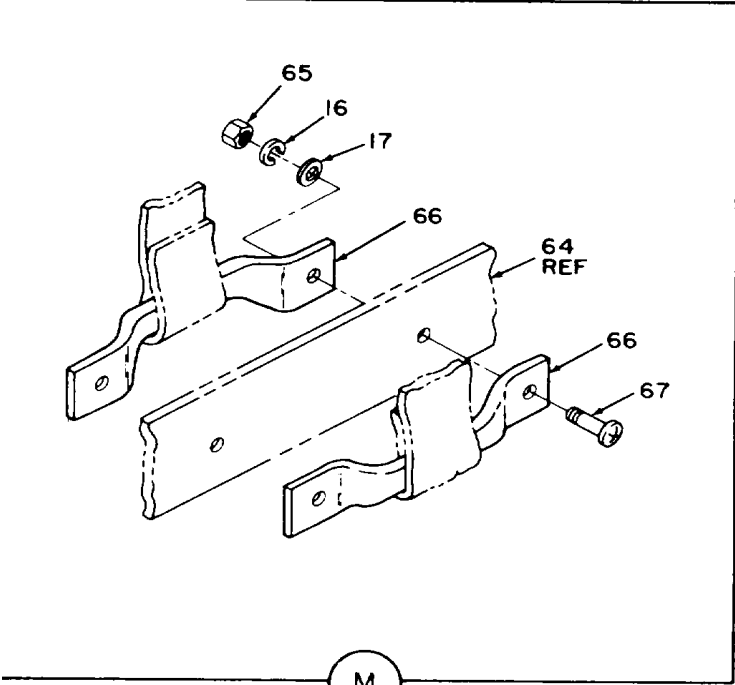
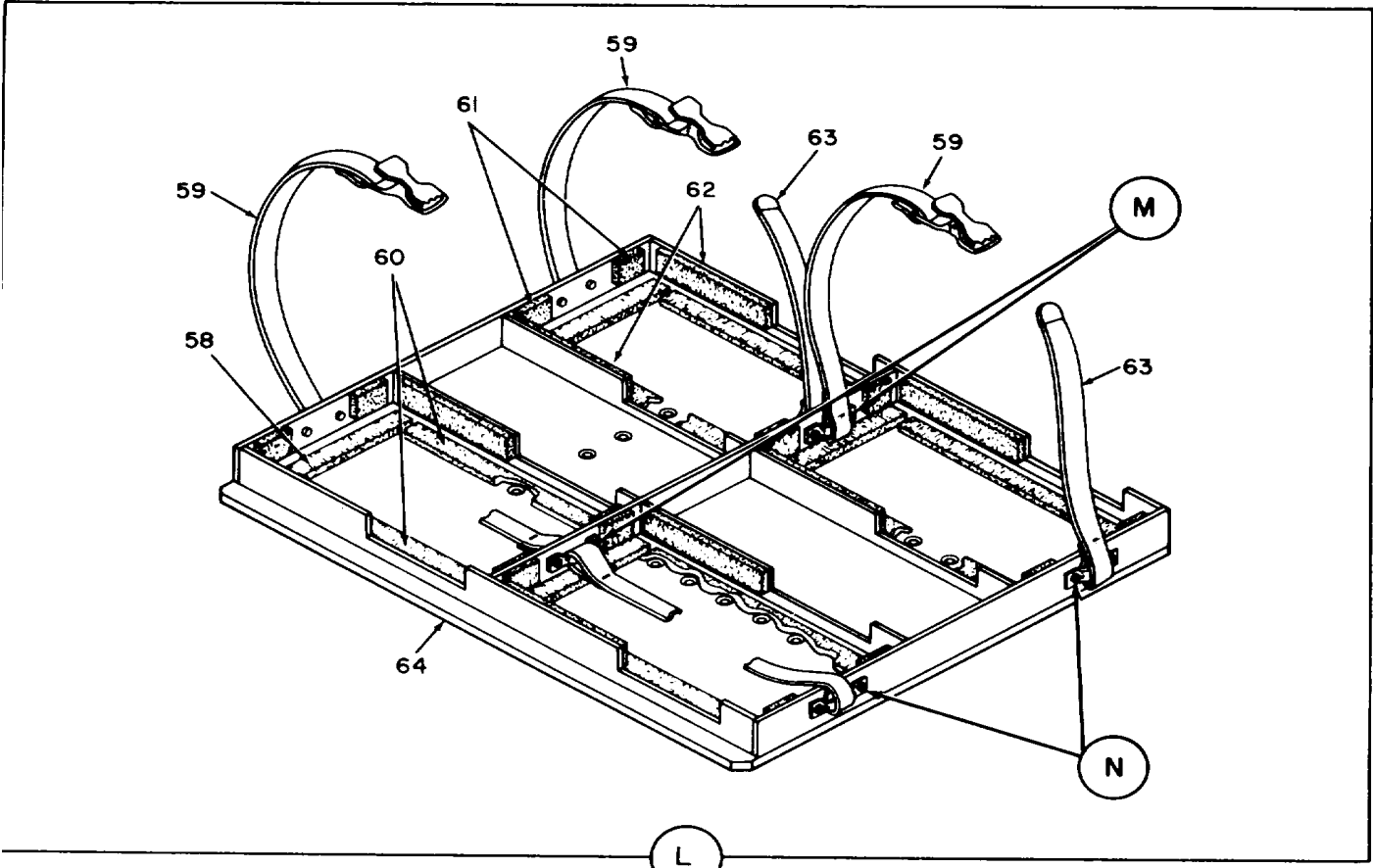

EL6FP253

Figure 30. Power pallet (sheet 6 of 6 sheets).

(1) ILLUSTRATION		(2)	(3)	(4)	(5)	(6)	(7)	(8)
(a) FIG NO.	(b) ITEM NO.	SMR CODE	NATIONAL STOCK NUMBER	FSCM	PART NUMBER	DESCRIPTION  USABLE ON CODE	U/M	QTY INC IN UNIT
GROUP 16 POWER PALLET								
30	1	PDODD	5895-01-09-5490	19207	M-832	DOLLY SET .....	EA	1
30	2	XBOZZ		49671	SM-C-937634	CANVAS WRAP .....	EA	1
30	3	PDODD	6115-00-18-1240	30554	MEP-005A	GENERATOR SET, DIESE .....	EA	2
30	4	XBFFF		49671	SM-F-935716	SWITCH BOX ASSY .....	EA	1
30	5	XBOZZ	5305-00207-8253	96906	N535307-308	SCREW,CAP,HEXAGON H .....	EA	20
30	6	XBOZZ	5310-00-582-5617	96906	MS15T95-810	WASHER,FLAT .....	EA	28
30	7	XB8ZZ	5310-00-933-8121	96906	MS35338-139	WASHER,LOCK .....	EA	28
30	8	XBFFF		49671	SM-D-936973-3	CABLE ASSY PWR .....	EA	1
30	9	XBFFF		49611	SM-D-937364-1	CABLE ASSY GND .....	EA	1
30	10	PAOZZ	5935-01-103-8123	80063	SM-A-931227	CONNECTOR,PLUG,ELEC .....	EA	3
30	11	PAOZZ	5999-00-643-7501	49671	8500303-2	CLAMP,ELECTRICAL .....	EA	3
30	12	XBFFZ		496171	SM-D-936973-4	CABLE ASSY PWR .....	EA	1
30	13	XBFFZ		496171	SM-D-9137364-2	CABLE ASSY GND .....	EA	1
30	14	XAODD		49611	SM-A775508	SPECIAL PALLET PWR .....	EA	1
30	15	PAFZZ	5305-00-114-9734	80205	NAS1635-08-12	SCREW,MACHINE .....	EA	12
30	16	PAFZZ	5310-00-933-8119	96906	MS35338-37	WASHER,LOCK .....	EA	1
30	17	PAFZ	5310-00-880-5978	96906	MS15795-807	WASHER,FLAT .....	EA	12
30	18	XBFFZ		49611	SM-8-777877-2	CLEAT .....	EA	6
30	19	XBOZZ		496711	SMN-D-775828-26	STRAP/BUCKLE .....	EA	3
30	20	XBOZZ		49671	SM-0-775827-25	STRAP .....	EA	3
30	21	PAOZZ	5995-01-106-3615	80063	SM-C-936780-2	CABLE ASSEMBLY.,RADI .....	EA	1
30	22	XAOZZ		49611	SM-A-936548-2	TERMINAL LUG .....	EA	1
30	23	XBFFZ	5310-00-400-5503	96906	MS35650-3254	NUT,PLAIN,HEXAGON .....	EA	8
30	24	PDOZZ	4210-00-555-8837	19201	10916531	EXTINGUISHER,FIRE,M .....	EA	2
30	25	XBOZZ	5305-00-685-3511	96906	MS35308-306	SCREW,CAP,HEXAGON H .....	EA	8
30	26	XBOZZ		96906	520074-10-22	BOLT MACHINE .....	EA	16
30	27	XBOZZ	5310-00-951-7209	96906	MS27183-22	WASHER.FLAT .....	EA	16
30	28	XBOZZ	5310-00-820-6653	98343	193008	WASHER,LOCK .....	EA	16
30	29	XBOZZ		96906	MS20074-10-20	BOLT,MACHINE .....	EA	16
30	30	XBOZZ	5310-00-584-5212	96906	MS35338-48	WASHER,LOCK .....	EA	16
30	31	XBOZZ	5310-00-809-3079	96906	MS27183-19	WASHER,FLAT .....	EA	16
30	32	XBFFZ		96906	MS17344R36N55	CONN PLUG ELEC .....	EA	1
30	33	PAFZZ	5940-00-115-4995	96906	MS20659-112	TERMINAL,LUG .....	EA	1
30	34	PAFZZ	5940-00-115-2679	96906	MS20659-132	TERMINAL,LUG .....	EA	1
30	35	XBOZZ	5310-00-934-9165	96906	MS35650-304	NUT,PLAIN,HEXAGON .....	EA	1
30	36	XBFFZ	5310-00-933-8120	96906	MS35338-138	WASHER,LOCK .....	EA	36
30	37	XBFFZ	5310-00-619-1148	96906	MS1519808	WASHER.FLAT .....	EA	36
30	38	XBOZZ		49671	SM-B-937118-2	CLIP .....	EA	9
30	39	XBOZZ		96906	MS1635-3-10	SCREW PH .....	EA	9

SECTION II

TM 11-5895-846-24P

(1) ILLUSTRATION		(2)	(3)	(4)	(5)	(6) DESCRIPTION	(7)	(8)
(a) FIG NO.	(b) ITEM NO.	SMR CODE	NATIONAL STOCK NUMBER	FSCM	PART NUMBER	USABLE ON CODE	U/M	QTY INC IN UNIT
30	40	XBOZZ		149671	SM-D-937165-2	BAG STORAGE.....	EA	4
30	41	XBFFF		80063	SM-D-936655	CABLE ASSEMBLY.....	EA	4
30	42	XBFFZ		49671	SM-D-937551	FRAME CABLE STORAGE.....	EA	1
30	43	PAFZZ	5935-00-987-46521	96906	MS3180-22C	COVER,ELECTRICAL CO.....	EA	1
30	44	PAFZZ	5935-00-934-2676	96906	MS3116J22-55	CONNECTOR.....	EA	4
30	45	PAFZZ	5935-01-006-8210	06324	G62490	ADAPTER,CONNECTOR.....	EA	4
30	46	PAFFF		81349	U185B/G	CONNECTOR.....	EA	4
30	47	XBFFZ		49671	SM-C-937632	COVER DISTR BOX.....	EA	1
30	48	XBFFZ		91662	J1O77AU	JUNCTION BOX.....	EA	4
30	49	XBFFZ		49671	SM-D-937521	FRAME J BOX.....	EA	1
30	50	XAOZZ		49671	SM-D-937526-11	BUCKLE/STRAP.....	EA	4
30	51	XAFZZ		49671	SM-D-937552	FRAME WELDMENT.....	EA	1
30	52	PAFZZ	5306-00-637-9674	96906	MS35307-336	BOLT,MACHINE.....	EA	17
30	53	PAFZZ	5310-00-974-6623	96906	MS35338-140	WASHER,LOCK.....	EA	17
30	54	PAFZZ	5310-00-625-5756	96906	MS15795-812	WASHER,FLAT.....	EA	17
30	55	XAFZZ		49671	SM-B-937145	SLEEVE.....	EA	8
30	56	PAFZZ	5310-00-465-5113	96906	MS25082C5	NUT,PLAIN,HEXAGON.....	EA	8
30	57	PAFZZ	5306-00-889-2989	96906	MS35308-346	BOLT,MACHINE.....	EA	8
30	58	XAFZZ		49671	SM-C-931612-1	MOUNTING PAD.....	EA	8
30	59	XAFZZ		49671	SM-D-775828-2	STRAP BUCKLE.....	EA	4
30	60	XAFZZ		49671	SM-C-931612-2	MOUNTING PAD.....	EA	8
30	61	XAFZZ		49671	SM-C-937612-4	MOUNTING PAD.....	EA	16
30	62	XAFZZ		49671	SM-C-937612-5	MOUNTING PAD.....	EA	8
30	63	XAFZZ		49671	SM-D-775827-4	STRAP WEBBING.....	EA	4
30	64	XAFZZ		49671	SM-D-937520	FRAME WELDMENT.....	EA	1
30	65	PAFZZ	5310-00-837-1381	80205	NAS671C8	NUT,PLAIN,HEXAGON.....	EA	16
30	66	XAFZZ		49671	SM-B-777877-2	CLEAT.....	EA	8
30	67	PAFZZ	5305-00-901-5077	80205	NAS1635-08-8	SCREW,MACHINE.....	EA	16



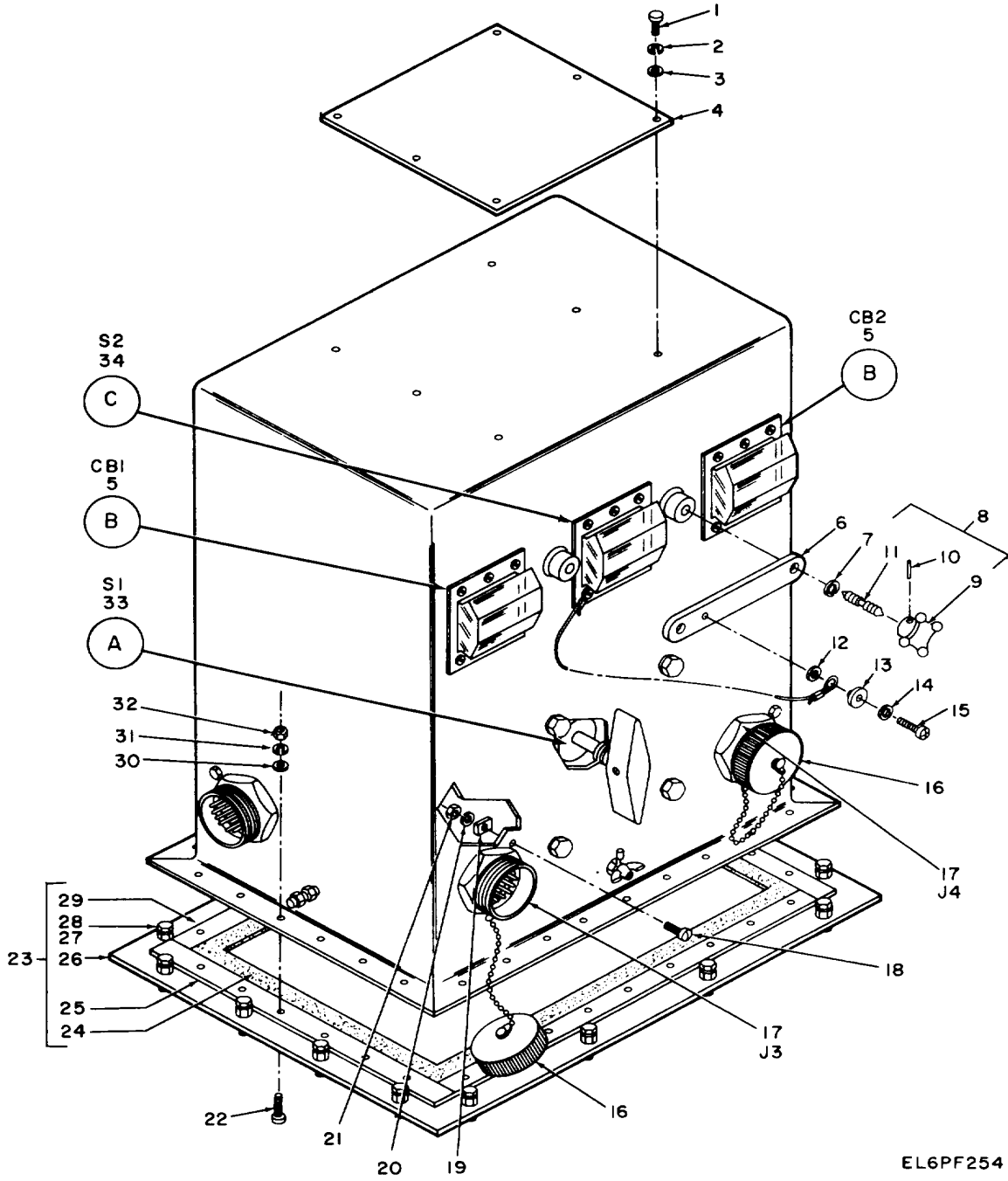

EL6PF254

Figure 31. Switchbox (sheet 1 of 4 sheets).

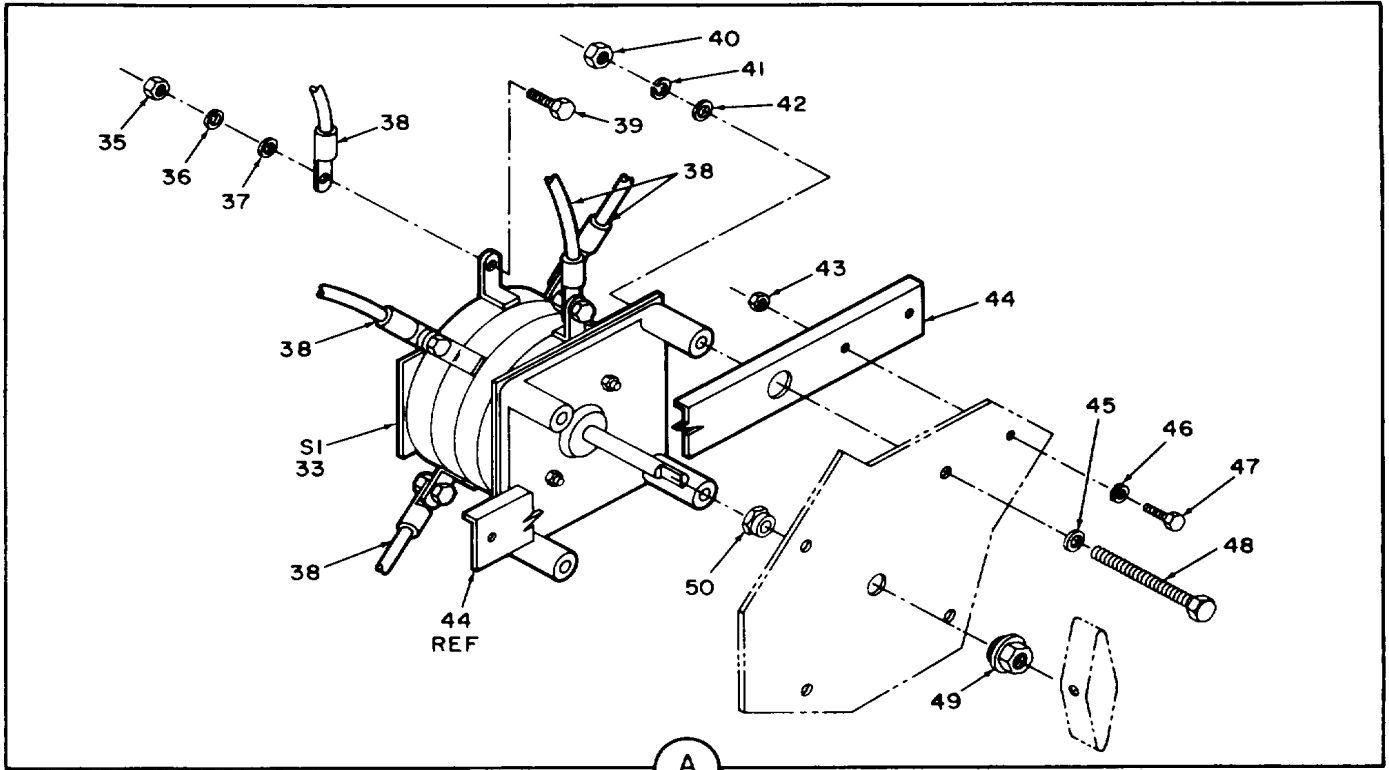

A

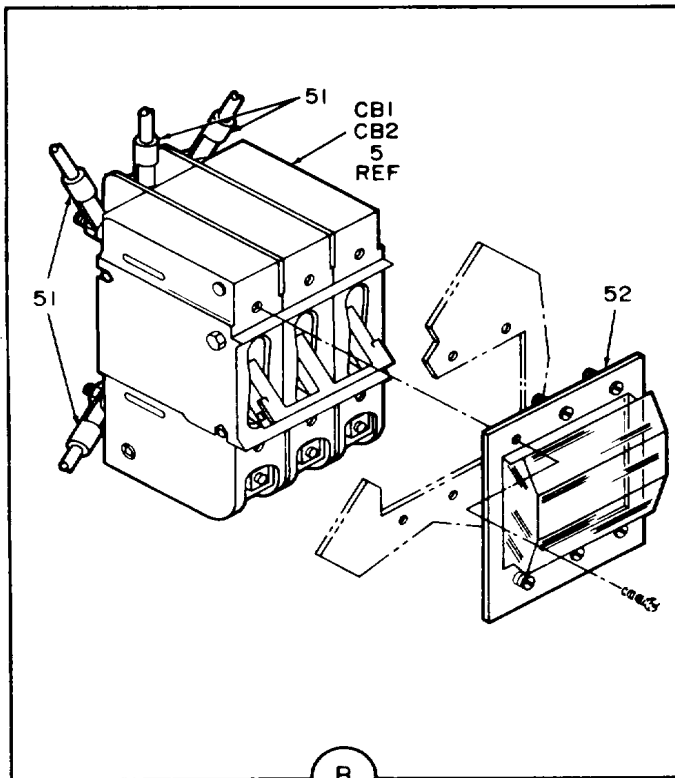

B

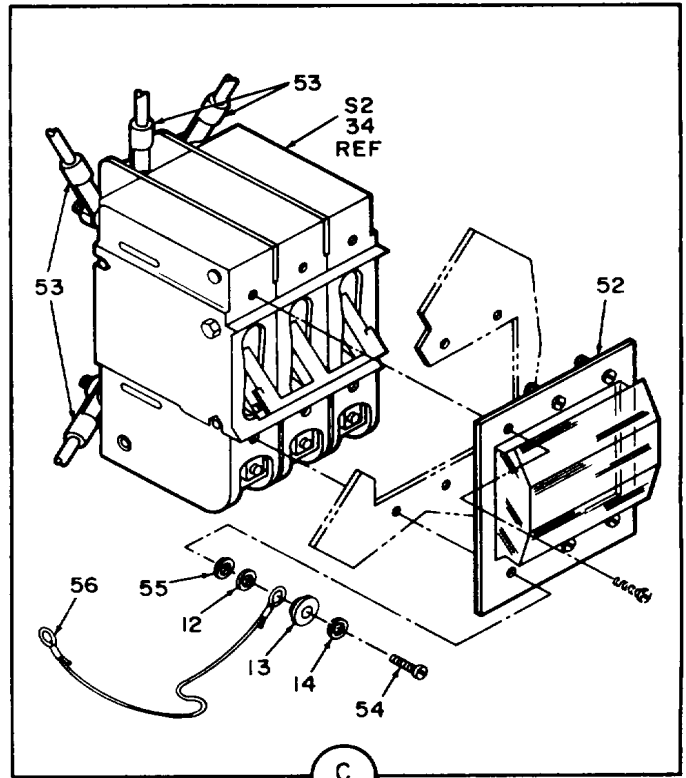

C

EL6PF255

Figure 31. Switchbox (sheet 2 of 4 sheets).

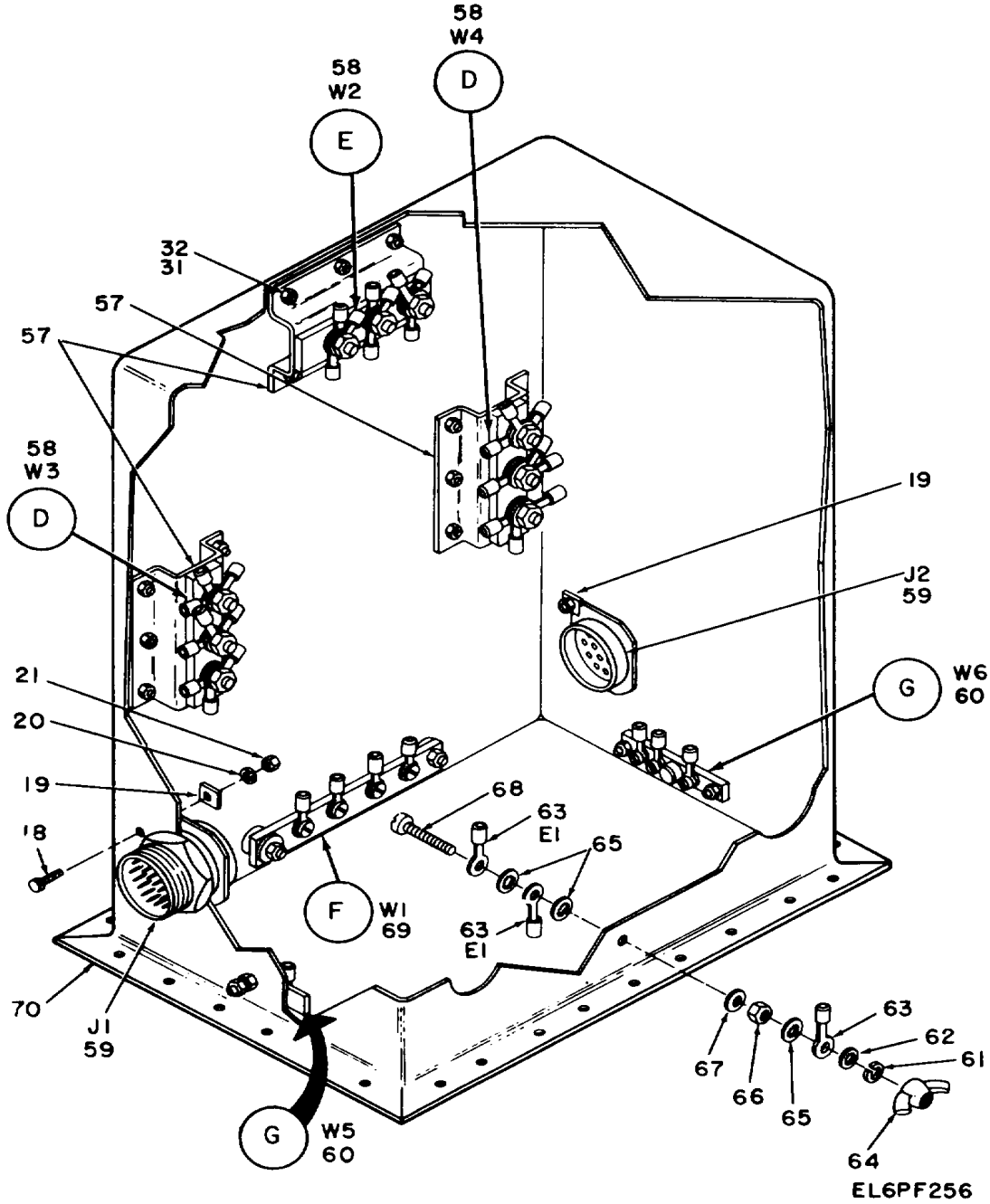

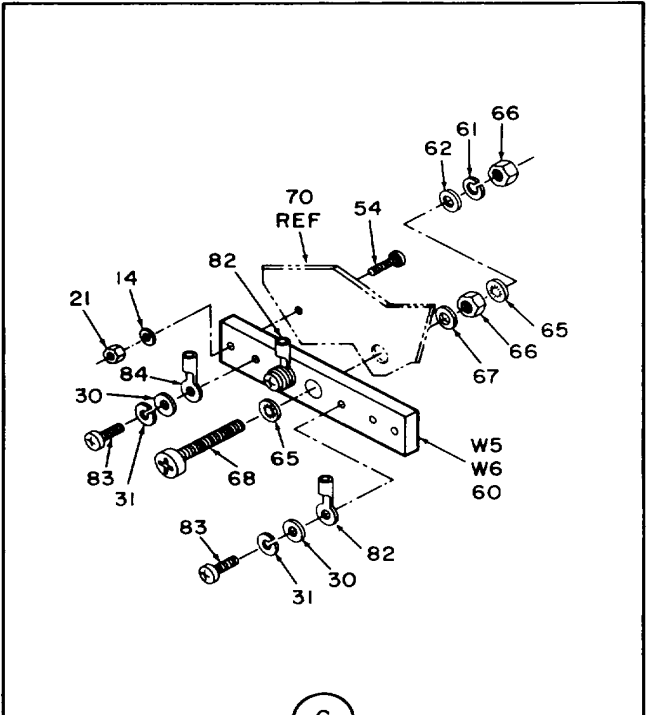
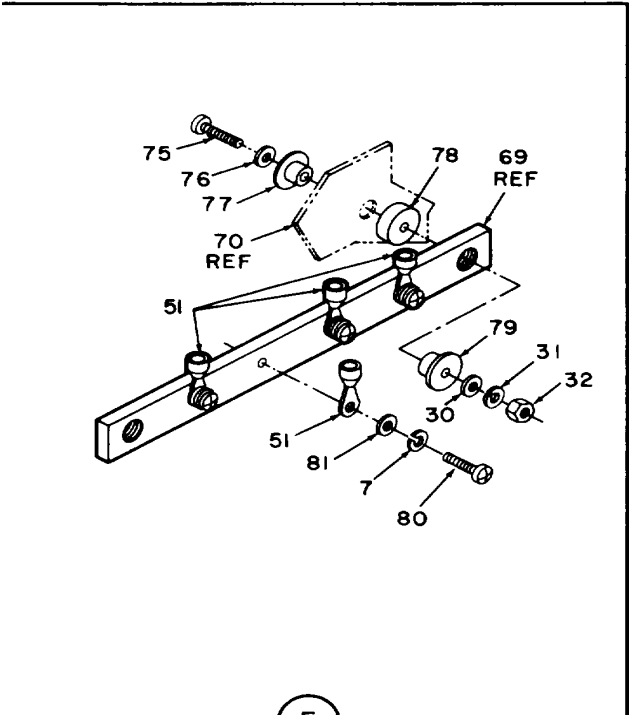
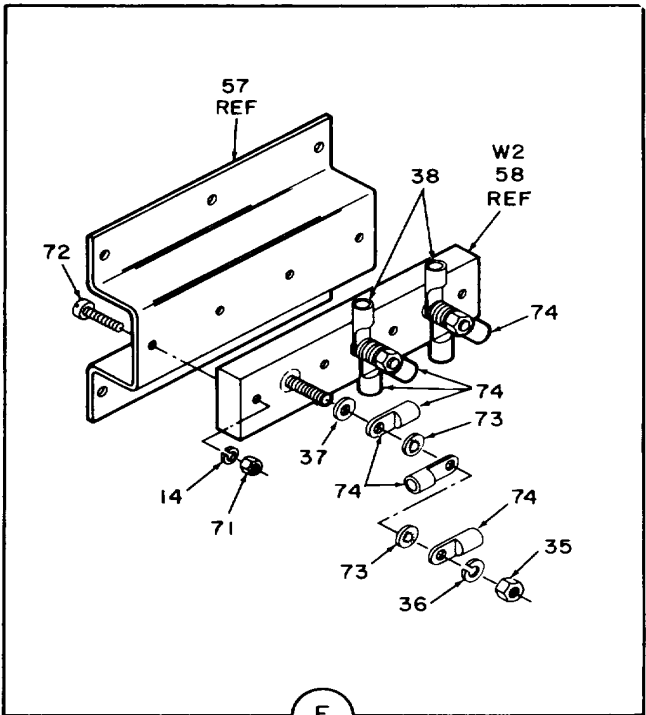
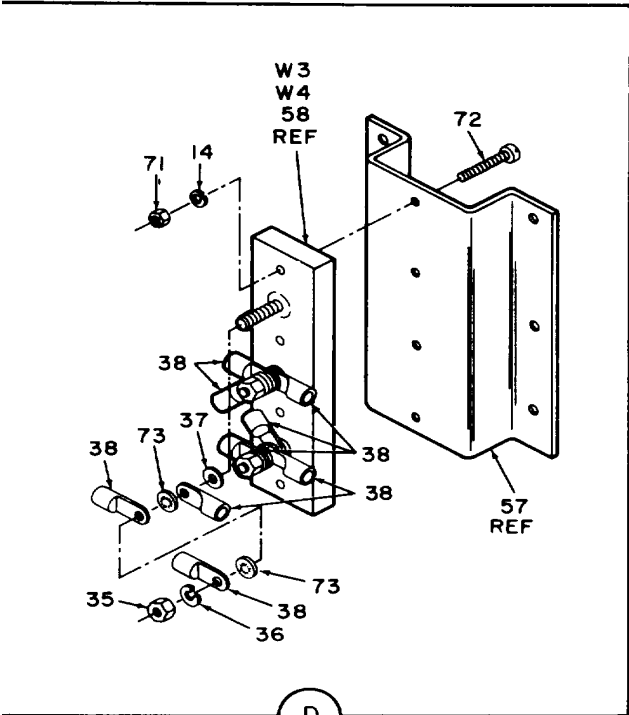

EL6PF257

Figure 31. Switchbox (sheet 4 of 4 sheets).

(1) ILLUSTRATION		(2)	(3)	(4)	(5)	(6) DESCRIPTION	(7)	(8)
(a) FIG NO.	(b) ITEM NO.	SMR CODE	NATIONAL STOCK NUMBER	FSCM	PART NUMBER	USABLE ON CODE	U/M	QTY INC IN UNIT
GROUP 1604 SWITCH BOX								
31	1	XBFZZ	5305-00-054-5649	96906	MS51957-15	SCREW,MACHINE .....	EA	6
31	2	XBFZZ	5310-00-933-8118	96906	MS35338-135	WASHER,LOCK .....	EA	6
31	3	XBFZZ	5310-00-782-L349	96906	MS15795-804	WASHER,FLAT .....	EA	6
31	4	XBFZZ		49671	SM-A-935841	PLATE INSTR.....	EA	1
31	5	PAFZZ	5925-01-097-1744	80063	SM-A-776904-62	CIRCUIT BREAKER .....	EA	2
31	6	XBFZZ		49611	SM-C-935914	BAR ANTI-SW .....	EA	1
31	7	XBOZZ	5310-00-933-8121	96906	MS35338-139	WASHER,LOCK .....	EA	6
31	8	PAFZZ	5355-01-098-3719	80063	SM-C-935915	KNOB .....	EA	2
31	9	XAFZZ		96906	MS16562-8	PIN,SPRING .....	EA	1
31	10	PAFZZ	5315-00-811-6493	96906	MS9048-009	PINSPRING .....	EA	1
31	11	PAFZZ	5305-01-071-6237	80063	SM-8-916809	SCREW,SPECIAL .....	EA	1
31	12	XBFZZ	5310-00-880-5976	96906	MS15795-806	WASHER,FLAT .....	EA	1
31	13	XBFZZ		49671	SM-B-889955-2	WASHER FLAT .....	EA	2
31	14	XBFZZ	5310-00-929-6395	96906	MS35338-136	WASHER,LOCK .....	EA	31
31	15	XBFZZ	5305-00-082-8440	96906	MS3212-13	SCREW,MACHINE .....	EA	1
31	16	PAFZZ	5935-00-150-0787	96906	MS17349N36A	COVER,ELECTRICAL CO.....	EA	2
31	17	PAFZZ	5935-01-097-5891	96906	MS17348C36N65	CONNECTOR,RECEPTACL.....	EA	2
31	18	XBFZZ	5305-00-969-4356	96906	MS3212-14	SCREW,MACHINE .....	EA	4
31	19	XBFZZ		49671	SM-C-936753-2	WASHER ANTI-ROT .....	EA	4
31	20	XBFZZ	5310-00-933-8119	96906	MS35338-137	WASHER,LOCK .....	EA	4
31	21	XBFZZ	5310-00-934-9759	96906	MS35649-284	NUT,PLAIN,HEXAGON .....	EA	4
31	22	XBFZZ	5305-00-959-4158	96906	MS24693C273	SCREW,MACHINE .....	EA	20
31	23	XBFZZ		49671	SM-F-936303	PLATE COVER.....	EA	1
31	24	PAFZZ	5330-01-103-0968	80063	SM-C-935917	SHIELDING GASKET,EL.....	EA	1
31	25	XBFZZ		49671	SM-8-916896-1	PLATE MTG .....	EA	2
31	26	XBFZZ		49671	SM-F-936303-1	PLATE .....	EA	1
31	27	PAFZZ	5310-00-933-8121	96906	MS35338-139	WASHER,LOCK .....	EA	16
31	28	XBFZZ		49671	SM-C-93672-21	BOLT,TARGET .....	EA	16
31	29	XBFZZ		4967L1	SM-B-916896-2	PLATE MTG .....	EA	2
31	30	XBFZZ	5310-00-619-1148	96906	MS15795-808	WASHER.FLAT .....	EA	28
31	31	XBFZZ	5310-00-933-8120	96906	MS35338-138	WASHER,LOCK .....	EA	46
31	32	XBOZZ	5310-00-934-9765	96906	MS35650-304	NUT,PLAIN,HEXAGON .....	EA	40
31	33	PAFZZ	5930-01-097-3712	80063	SM-A-937215	SWITCH.ROTARY .....	EA	1
31	34	PAFZZ	5925-01-097-1739	80063	SM-A-776904-63	CIRCUIT BREAKER .....	EA	1
31	35	XBFZZ		MS356	50-3384	NUT,PLAIN,HEXAGON .....	EA	18
31	36	XBFZZ	5310-00-984-7042	96906	MS35338-141	WASHER,LOCK .....	EA	18
31	37	XBFZZ	5310-00-773-7618	96906	MS15795-814	WASHER.FLAT .....	EA	18
31	38	XBFZZ	5940-00-115-5006	96906	MS25036-133	TERMINAL,LUG .....	EA	30
31	39	XBFZZ	5305-00-059-3524	96906	MS35308-358	SCREW,CAP,HEXAGON H.....	EA	9

(1) ILLUSTRATION		(2)	(3)	(4)	(5)	(6)	(7)	(8)
(a) FIG NO.	(b) ITEM NO.	SMR CODE	NATIONAL STOCK NUMBER	FSCM	PART NUMBER	DESCRIPTION  USABLE ON CODE	U/M	QTY INC IN UNIT
31	40	XBFZZ	5310-00-488-9327	96906	MS35650-3394	NUT,PLAIN,HEXAGON .....	EA	4
31	41	XBFZZ	5310-00-933-8178	96906	MS35338-143	WASHER,LOCK .....	EA	4
31	42	XBFZZ	5310-00-767-9425	96906	MS515795-818	IWASHER,FLAT .....	EA	4
31	43	PAFZZ	5310-00-982-4988	96906	MS21045C4	NUT,SELF-LOCKING,HE .....	EA	4
31	44	XBFZZ		49671	SM-C-937392	STIFFENER SW BOX .....	EA	1
31	45	XBFZZ	5330-00-947-4270	80205	NAS159SC8R	PACKING WITH RETAIN .....	EA	4
31	46	PAFZZ	5330-00-927-0068	80205	NAS159SC4R	PACKING WITH RETAIN .....	EA	4
31	47	PAFZZ	5305-00-685-3511	96906	MS35308-306	SCREW,CAP,HEXAGON H .....	EA	4
31	48	XBFZZ		96906	MS35308-419	SCREW,CAP,HEXAGON H .....	EA	4
31	49	PAFZZ		80063	SM-A-934966-3	NUT,SEALING,HEXAGON .....	EA	1
31	50	XBFZZ		49671	SM-B-916898-2	BUSHING WTRIT .....	EA	1
31	51	XBFZZ		81349	M25036-123	TERMINAL LUG .....	EA	14
31	52	XBFZZ		74193	SM-A-937031	BOOT ASSY .....	EA	3
31	53	XBFZZ	5940-00-114-1325	96906	MS25036-132	TERMINAL,LUG .....	EA	8
31	54	XBFZZ	5305-00-939-0493	96906	MS3212-17	SCREW,MACHINE .....	EA	1
31	55	PAFZZ		80205	NAS1598C06R	PACKING WITH RETAIN .....	EA	1
31	56	PAFZZ	4010-01-098-37461	80063	SM-C-935923	WIRE ROPE ASSEMBLY .....	EA	1
31	57	XBFZZ		49611	SM-C-935913	BRKT TERM BD .....	EA	3
31	58	XBFZZ		96906	MS27212-5-3	BD TERMINAL .....	EA	3
31	59	PAFZZ	5935-01-097-9466	96906	MS1734BC36N5P	CONNECTOR,RECEPTAC .....	EA	2
31	60	XBFZZ		49671	SM-C-935916	BAR BUS .....	EA	2
31	61	XBFZZ	5310-00-637-9541	96906	MS35338-46	WASHER,LOCK .....	EA	3
31	62	XBFZZ	5310-00-080-6004	96906	MS27183-14	WASHER,FLAT .....	EA	3
31	63	XBFZZ	5940-00-557-4345	96906	MS25036-118	TERMINAL,LUG .....	EA	8
31	64	XBFZZ	5310-00-827-8487	96906	MS35426-16	NUT,PLAIN,WING .....	EA	1
31	65	XBFZZ		96906	MS35333-110	WASHER,LOCK .....	EA	7
31	66	XBFZZ	5310-00-058-1626	96906	MS35650-3382	NUT,PLAIN,HEXAGON .....	EA	5
31	67	XBFZZ	5330-00-923-1097	80205	NAS1598C6Y	PACKING WITH RETAIN .....	EA	3
31	68	XBFZZ	5305-00-958-0614	96906	MS35207-315	SCREW,MACHINE .....	EA	3
31	69	XBFZZ		49671	SM-S-935301	BAR BUS .....	EA	1
31	70	XBFZZ		49671	SM-F-935715	BOX SWITCH .....	EA	1
31	71	XBFZZ	5310-00-934-9761	96906	MS35649-264	NUT,PLAIN,HEXAGON .....	EA	12
31	72	XBFZZ	5305-00-054-6656	96906	MS51957-32	SCREW,MACHINE .....	EA	12
31	73	XBFZZ		96906	MS35333-110	WASHER,LOCK .....	EA	1
31	74	XBFZZ		90906	MS25036-125	TERM LUG .....	EA	6
31	75	XBFZZ	5305-01-078-2906	80205	NAS1635-3-20	SCREW,MACHINE .....	EA	2
31	76	XBFZZ		80205	NAS1598C3R	PACKING WITH RETAIN .....	EA	2
31	77	XBFZZ		49671	SM-B-935300-1	BUSHING INSUL .....	EA	2
31	78	XBFZZ		49671	SM-B-916899	SPACER INSUL .....	EA	2
31	79	XBFZZ		49671	S-B-935300-2	BUSHING INSUL .....	EA	2

SECTION II

TM 11-5895-846-24P

(1) ILLUSTRATION		(2)	(3)	(4)	(5)	(6)	(7)	(8)
(a) FIG NO.	(b) ITEM NO.	SMR CODE	NATIONAL STOCK NUMBER	FSCM	PART NUMBER	DESCRIPTION  USABLE ON CODE	U/M	QTY INC IN UNIT
31	80	XBFZZ	5305-00-362-3140	80205	NAS1635-4-8	SCREW,MACHINE .....	EA	1
31	81	XBOZZ	5310-00-582-5677	96906	MSI5795-810	WASHER,FLAT .....	EA	4
31	82	PAFZZ	5940-00-115-2677	96906	MS20659-144	TERNINAL,LUG.....	EA	4
31	83	XBFZZ	5305-00-050-9229	96906	MS51957-63	SCREW,MACHINE .....	EA	6
31	84	XBFZZ	5940-00-143-5284	96906	MS25036-115	TERMINAL,LUG .....	EA	6
					<b>305</b>			

## NATIONAL STOCK NUMBER AND PART NUMBER INDEX

NOTE: LATEST NATIONAL STOCK NUMBER AND PART NUMBER ASSIGNMENTS ARE INCLUDED AT END OF INDEX

STOCK NUMBER	FIGURE NO.	ITEM NO.	STOCK NUMBER	FIG. NO.	ITEM NO.
5935-00-004-5811	18	578	5305-00-054-6668	10	6
5910-00-006-5693	4	35	5305-00-054-6668	14	17
5315-00-007-0274	1	200	5935-00-056-8826	6	293
6150-00-008-5075	1	422	5310-00-057-0573	15	44
5910-00-010-8159	4	42	5305-00-057-4593	18	281
5910-00-010-8276	4	37	5310-00-058-1626	7	20
5910-00-010-8308	4	49	5310-00-058-1626	31	66
5910-00-018-1585	3	2	5310-00-058-3599	2	56
5306-00-021-3912	1	547	5305-00-059-3524	6	58
5306-00-021-3915	6	13	5305-00-059-3524	31	39
5306-00-021-3915	18	524	5305-00-059-3657	1	371
5306-00-021-4065	18	544	5305-00-059-3657	18	81
5920-00-023-2926	19	63	5305-00-059-3657	18	84
5995-00-041-3535	1	284	5305-00-059-3657	19	75
5305-00-043-0267	1	121	5305-00-059-3662	27	7
5305-00-043-0267	18	172	5305-00-059-3669	1	363
5310-00-043-0520	1	42	5305-00-059-3669	19	81
5310-00-043-0520	8	13	5305-00-059-3677	18	16
5310-00-043-0520	13	32	5935-00-060-2017	6	308
5310-00-043-0520	15	59	5905-00-060-3731	4	45
5935-00-044-4049	14	6	5310-00-063-6716	1	414
5935-00-044-6810	4	2	5310-00-063-6716	2	90
5310-00-045-3296	6	99	5310-00-063-6716	15	55
5310-00-045-3296	14	23	5310-00-063-6716	19	53
5310-00-045-3299	6	94	5310-00-063-6716	22	80
5310-00-045-3299	18	507	5310-00-063-6716	24	8
5315-00-050-7577	1	413	5305-00-066-7326	28	39
5315-00-050-7577	2	82	5305-00-066-7327	18	274
5315-00-050-7577	19	52	5305-00-066-7328	28	41
5315-00-050-7577	22	73	5310-00-069-5291	15	74
5315-00-050-7577	24	7	5305-00-071-L315	6	170
5305-00-050-9227	15	52	5305-00-071-1316	18	431
5305-00-050-9229	31	83	5305-00-071-1317	6	233
5305-00-051-0227	1	484	5305-00-071-1318	6	79
5305-00-051-0227	18	275	5305-00-071-2086	6	270
5305-00-051-6719	2	51	5305-00-071-2088	6	104
5340-00-051-6819	1	458	6240-00-072-9952	6	258
5305-00-052-6456	1	94	5975-00-074-2072	1	606
5305-00-052-6456	6	180	5975-00-074-2072	6	285
5305-00-052-6456	27	8	5975-00-074-2072	18	568
5930-00-054-0192	2	48	5305-00-079-5835	1	396
5305-00-054-5646	2	7	5305-00-079-5835	18	278
5305-00-054-5646	23	10	5935-00-080-5251	3	5
5305-00-054-5647	2	57	5310-00-080-6004	31	62
5305-00-054-5647	15	72	5310-00-081-4219	1	167
5305-00-054-5647	21	15	5305-00-082-6721	6	262
5305-00-054-5648	5	11	5305-00-082-8440	31	15
5305-00-054-5649	5	1	5961-00-087-6047	4	10
5305-00-054-5649	14	19	5340-00-088-7768	1	456
5305-00-054-5649	19	64	5340-00-088-7768	18	502
5305-00-054-5649	31	1	5340-00-088-7768	22	27
5305-00-054-5650	6	273	5935-00-088-8715	18	2
5305-00-054-5651	2	55	5935-00-088-8715	28	27
5305-00-054-5651	5	22	5305-00-088-9666	18	295
5305-00-054-5652	3	26	5305-00-088-9666	28	40
5305-00-054-5652	15	45	5305-00-088-9667	18	92
5305-00-054-5653	6	136	5305-00-088-9668	6	30
5305-00-054-5654	21	10	5305-00-088-9671	18	377
5305-00-054-5654	24	15	5935-00-089-2097	1	622
5305-00-054-5656	6	138	5935-00-089-2097	2	70
5305-00-054-5657	1	351	5935-00-089-2097	6	289
5305-00-054-6650	16	11	5910-00-101-2163	4	4
5305-00-054-6651	8	17	5910-00-101-2381	4	9
5305-00-054-6651	15	32	5905-00-104-8333	4	26
5305-00-054-6651	16	9	5905-00-104-8334	4	19
5305-00-054-6651	21	13	5905-00-106-1282	4	18
5305-00-054-6651	22	66	5905-00-106-9344	4	16
5305-00-054-6651	28	24	5905-00-110-0196	4	23
5305-00-054-6652	1	439	5905-00-110-0196	5	20
5305-00-054-6652	5	30	5905-00-110-0310	4	27
5305-00-054-6652	19	24	5995-00-110-4487	1	291
5305-00-054-6654	8	23	5975-00-111-3208	1	607
5305-00-054-6654	14	1	5975-00-111-3208	18	567
5305-00-054-6655	1	488	5905-00-111-4734	4	50
5305-00-054-6655	19	49	5905-00-111-4858	4	31
5305-00-054-6655	28	20	5995-00-113-0969	1	283
5305-00-054-6656	27	31	5995-00-113-0970	1	285
5305-00-054-6656	31	72	5995-00-113-0971	1	290
5305-00-054-6659	6	145	5940-00-L 13-8179	18	611
5305-00-054-6660	16	15	5940-00-113-8184	7	31



## NATIONAL STOCK NUMBER AND PART NUMBER INDEX

STOCK NUMBER	FIGURE NO.	ITEM NO.	STOCK NUMBER	FIG. NO.	ITEM NO.
5940-00-114-1305	6	290	5915-00-172-1418	18	207
5940-00-114-1305	18	136	5915-00-172-1419	18	208
5940-00-114-1325	31	53	5915-00-172-1420	18	209
5905-00-114-5407	4	25	5915-00-172-3114	18	252
5305-00-114-8859	2	16	5915-00-172-5054	18	253
5305-00-114-9734	6	109	5915-00-L72-5055	18	254
5305-00-114-9734	18	145	5915-00-172-5056	18	255
5305-00-114-9734	19	5	5935-00-177-2061	6	304
5305-00-114-9734	30	15	5310-00-180-0277	7	19
5955-00-1 5-0107	18	230	6210-00-183-0576	2	31
5940-00-115-0763	1	601	6210-00-183-0576	15	38
5940-00-115-2617	31	82	5310-00-184-9161	13	8
5940-00-115-2679	30	34	5310-00-184-9161	27	22
5940-00-115-4995	30	33	5325-00- 85-0004	28	16
5940-00-115-5006	31	38	5805-00-186-1230	18	182
5320-00-117-6817	1	328	5805-00-186-1242	18	192
5320-00-117-6817	1	433	5805-00-186-1243	18	191
5320-00-117-6955	1	172	5805-00-186-1246	18	189
6115-00-118-1240	30	3	5805-00-186-1253	18	186
5310-00-137-3134	27	38	5805-00-186-1254	18	185
5310-00-138-4315	14	15	5805-00-186-1257	18	179
5905-00-141-0591	4	32	5805-00-186-1258	18	180
5905-00-141-0595	4	24	5805-00-186-1259	18	190
5905-00-141-0600	4	28	5805-00-190-5489	18	188
5365-00-141-6943	1	634	6210-00-191-2709	2	63
5365-00-141-6943	6	301	6210-00-191-2709	15	36
5365-00-141-6943	7	13	5310-00-193-7577	14	20
6240-00-143-3068	6	146	5905-00-197-4289	4	14
5940-00-143-4771	7	27	5935-00-197-4331	28	37
5940-00-143-4771	14	13	5805-00-198-3072	18	178
5940-00-143-4771	18	625	5961-00-199-6008	4	40
5940-00-143-4774	1	602	5940-00-204-8966	18	608
5940-00-143-4174	6	305	5940-00-204-8990	6	307
5940-00-143-47714	18	569	5305-00-207-8253	30	5
5940-00-143-4774	21	2	5310-00-208-3786	1	333
5940-00-143-4774	27	46	5310-00-208-3786	5	10
5940-00-143-4775	1	600	5310-00-209-0786	6	101
5940-00-143-4775	6	313	5310-00-209-0786	8	15
5940-00-143-4775	18	622	5310-00-209-0786	13	30
5940-00-143-4780	18	624	53 0-00-209-0790	1	502
5940-00-143-4793	22	76	5310-00-209-1366	2	59
5940-00-143-4794	6	311	5805-00-213-7110	18	177
5940-00-143-5284	18	626	5905-00-215-5910	4	22
5940-00-143-5284	31	84	5805-00-216-5849	18	176
5310-00-143-6102	18	534	5935-00-223-0572	1	617
5315-00-146-7023	19	34	5935-00-223-0572	6	284
5935-00-150-0787	31	16	5305-00-225-7774	1	62
5905-00-152-8847	4	29	5305-00-225-7774	18	422
5910-00-153-6609	4	36	5305-00-225-7775	1	272
6240-00-155-8653	6	264	5305-00-225-9451	1	148
5975-00-156-3253	1	72	5905-00-227-6442	4	53
5975-00-156-3253	1	605	5940-00-230-0515	6	312
5975-00-156-3253	18	557	5935-00-230-7810	1	636
5935-00-165-3350	18	24	5935-00-230-7810	6	299
5935-00-165-3350	19	68	5935-00-230-7812	1	633
5915-00-170-4193	18	242	5935-00-230-7812	6	303
5915-00-170-4194	18	243	5935-00-230-7832	6	300
5915-00-170-4195	18	244	5905-00-230-8407	4	33
5915-00-170-4200	18	245	530500- 239-9314	6	255
5915-00-170-4201	18	246	5995-00-241-7489	1	288
5915-00-170-4209	18	247	5120-00-243-2957	1	266
5915-00-170-4210	18	248	5310-00-245-3612	1	503
5915-00-170-4211	18	249	5310-00-245-3612	6	66
5915-00-170-4216	18	251	5930-00-254-0368	6	254
5905-00-170-9750	24	12	5940-00-254-5216	15	41
5915-00-172-1402	18	256	5310-00-263-2862	2	80
5915-00-172-1403	18	257	5310-00-263-2862	6	129
5915-00-172-1404	18	194	5905-00-279-2637	24	31
5915-00-172-1405	18	195	5935-00-2802353	1	635
5915-00-172-1406	18	196	5935-00-280-2353	6	302
5915-00-172-1407	18	197	5935-00-280-2354	7	11
5915-00-172-1408	18	198	5365-00-282-7120	1	70
5915-00-172-1409	18	199	5940-00-283-5280	2	19
5915-00-172-1410	18	200	5940-00-283-5280	5	26
5915-00-172-1411	18	201	5940-00-283-5280	6	306
5915-00-172-1412	18	202	5340-00-285-6523	18	168
5915-00-172-1413	18	203	5920-00-296-0451	24	23
5915-00-172-1414	18	204	5955-00-318-3054	18	226
5915-00-172-1415	18	205	5955-00-318-3055	18	210
5915-00-172-1416	18	206	5955-00-318-3056	18	227

## NATIONAL STOCK NUMBER AND PART NUMBER INDEX

STOCK NUMBER	FIGURE NO.	ITEM NO.	STOCK NUMBER	FIG. NO.	ITEM NO.
5955-00-318-3057	18	211	5935-00-433-4690	18	582
5955-00-318-3058	18	228	5905-00-433-6483	3	9
5955-00-318-3059	18	212	5935-00-439-3747	18	595
5955-00-318-3060	18	229	5935-00-442-9503	27	40
5955-00-318-3062	18	213	5340-00-451-8861	1	63
5955-00-318-3063	18	214	5305-00-455-2575	22	1
5955-00-318-3064	18	232	5305-00-455-2637	7	42
5955-00-318-3066	18	233	5305-00-458-2832	1	238
5955-00-318-3067	18	217	5305-00-458-2832	2	58
5955-00-318-3068	18	234	5305-00-458-2832	6	48
5955-00-318-3069	18	218	5305-00-458-2832	11	13
5955-00-318-3070	18	235	5905-00-459-2844	4	21
5955-00-318-3071	18	219	5305-00-460-0673	18	376
5955-00-318-3075	18	236	5305-00-460-0673	22	6
5955-00-318-3080	18	221	5935-00-461-9302	11	6
5955-00-318-3090	18	238	5310-00-465-5113	30	56
5955-00-318-3093	18	222	5905-00-466-1416	3	7
5955-00-318-3094	18	223	5935-00-470-2575	18	592
5955-00-318-3096	18	240	5935-00-470-3472	26	39
5955-00-318-3097	18	224	5935-00-470-3525	26	50
5955-00-318-3099	18	241	5935-00-470-4166	18	579
5955-00-318-3104	18	225	5995-00-470-5402	18	620
5995-00-319-8886	1	287	6625-00-471-0998	18	426
5955-00-321-8338	18	237	5315-00-477-6730	1	203
5962-00-341-0544	3	15	5935-00-478-7314	18	22
5935-00-351-6135	18	596	5305-00-480-8898	6	185
5955-00-355-3065	18	216	5305-00-480-8898	18	79
5955-00-357-3067	18	220	5305-00-480-8898	19	73
5305-00-362-3052	19	71	5305-00-480-8898	26	9
5305-00-362-3140	31	80	5305-00-480-8898	27	24
5905-00-369-6916	4	15	6210-00-481-3334	15	39
5905-00-369-6929	7	23	5935-00-481-6268	18	581
5962-00-369-7706	3	13	5905-00-483-4227	4	13
5935-00-374-7820	26	47	5805-00-488-4610	18	157
5935-00-374-7823	26	44	5310-00-488-9327	1	25
5340-00-376-8648	25	2	5310-00-488-9327	31	40
5935-00-390-7920	26	46	5935-00-491-1827	6	309
5310-00-400-5503	1	252	5935-00-493-3244	18	655
5310-00-400-5503	7	38	5935-00-495-8474	26	48
5310-00-400-5503	18	511	5935-00-498-5785	4	8
5310-00-400-5503	30	23	5962-00-523-9652	3	17
5905-00-401-7424	3	10	5962-00-523-9672	3	20
6210-00-401-9773	15	40	6675-00-526-8244	1	275
5935-00-402-7457	11	24	5962-00-528-8295	3	12
5935-00-402-7457	12	1	5340-00-530-6833	1	453
5935-00-402-7457	13	9	5340-00-530-6833	18	499
5905-00-402-9229	4	30	5305-00-531-1097	6	12
5961-00-403-2566	4	39	5935-00-532-0344	1	291
5305-00-403-3463	6	19	5935-00-532-0881	8	2
5305-00-403-3463	13	17	5935-00-532-0881	19	31
5305-00-403-3463	18	89	5935-00-539-0851	1	353
5305-00-403-3463	27	41	5310-00-543-2739	27	14
5305-00-403-3465	1	47	5310-00-543-2740	7	29
5305-00-403-3465	7	5	5340-00-543-3931	1	448
5305-00-403-3465	18	120	5340-00-543-3931	2	69
5305-00-403-3489	1	18	5340-00-543-3934	1	452
5305-00-403-3489	19	19	5340-00-543-3934	18	498
5305-00-403-3489	28	6	5306-00-543-4405	6	159
5935-00-403-4550	15	3	5306-00-543-4436	1	553
5905-00-403-8837	3	8	5310-00-543-5933	7	26
5330-00-404-4583	2	61	5330-00-545-5221	6	32
5905-00-405-8352	4	20	5340-00-548-5226	6	239
5905-00-407-0086	3	11	5310-00-550-5054	1	244
5955-00-408-37175	18	231	4210-00-555-8837	1	211
5955-00-408-3716	18	215	4210-00-555-8837	30	24
5910-00-412-9235	3	1	5355-00-556-0145	2	25
5962-00-417-1080	4	34	5940-00-557-1629	1	603
5305-00-417-6385	1	472	5940-00-557-1629	6	148
5305-00-417-6385	6	34	5940-00-557-1629	18	614
5305-00-417-6385	18	387	5940-00-557-1629	21	3
5305-00-417-6385	19	9	5940-00-557-1629	27	44
5935-00-420-8562	28	43	5940-00-557-1630	18	586
5935-00-421-2669	1	631	5940-00-557-4341	7	32
5935-00-421-2669	6	288	5940-00-557-4345	31	63
5935-00-421-2669	18	576	5910-00-558-6817	4	7
5961-00-421-3002	4	38	5310-00-559-0070	14	18
5935-00-430-8130	18	580	5935-00-563-0114	18	584
5961-00-431-7863	4	41	5985-00-569-5849	1	239
5935-00-433-4684	18	593	5985-00-569-5849	11	15
5935-00-433-4686	18	591	5306-00-516-0529	6	164

## NATIONAL STOCK NUMBER AND PART NUMBER INDEX

STOCK NUMBER	FIGURE NO.	ITEM NO.	STOCK NUMBER	FIG. NO.	ITEM NO.
5305-00-576-5417	18	539	4140-00-648-3303	18	112
5310-00-582-5677	1	37	5306-00-656-0193	18	525
5310-00-582-5677	6	81	5935-00-660-4296	13	7
5310-00-582-5677	7	30	5935-00-665-4394	18	598
5310-00-582-5677	18	421	5305-00-680-4262	1	267
5310-00-582-5677	30	6	5305-00-680-4262	6	65
5310-00-582-5677	31	81	5930-00-683-1628	15	15
5310-00-582-5965	1	415	5930-00-683-1628	21	6
5310-00-582-5965	2	91	5930-00-683-1629	5	27
5310-00-582-5965	6	102	5305-00-685-3511	30	25
5310-00-582-5965	8	14	5305-00-685-3511	31	47
5310-00-582-5965	13	31	5306-00-685-7886	1	193
5310-00-582-5965	15	56	5940-00-688-6005	18	627
5310-00-582-5965	18	133	5905-00-689-6799	4	54
5310-00-582-5965	19	54	5305-00-708-8385	6	72
5310-00-582-5965	22	77	5935-00-717-2512	6	291
5310-00-582-5965	24	4	5935-00-717-2523	6	296
5310-00-582-5965	27	37	5935-00-717-2523	18	590
5305-00-582-8776	18	531	5935-00-717-2570	18	564
5310-00-584-5272	30	30	5935-00-717-2591	1	628
5305-00-587-7674	18	414	5935-00-717-2591	18	563
5305-00-590-7863	1	255	5305-00-717-5592	18	42
5820-00-5934790	18	66	5905-00-717-5884	4	17
5310-00-595-6211	1	352	5995-00-717-9943	1	286
5310-00-595-6211	3	27	5305-00-719-3997	1	381
5310-00-5956211	5	23	5306-00-720-8260	6	165
5310-00-595-6211	6	134	5305-00-721-4439	1	102
5310-00-595-6211	22	9	5340-00-721-5315	1	449
5310-00-596-7691	6	98	5340-00-721-5315	2	84
5310-00-596-7691	14	22	5340-00-721-5315	18	495
5310-00-596-7691	18	509	5310-00-722-5998	1	393
5310-00-596-7693	6	93	5310-00-722-5998	2	17
5310-00-596-7693	18	506	5310-00-722-5998	6	144
5365-00-598-5416	1	616	5310-00-722-5998	11	12
5365-00-598-5416	6	283	5310-00-722-5998	15	30
5805-00-602-5120	18	64	5310-00-722-5998	16	8
5805-00-602-5124	18	63	5310-00-722-5998	19	23
5805-00-602-5127	18	61	5310-00-722-5998	22	70
5805-00-602-5128	18	62	5310-00-722-5998	28	23
5805-00-602-5129	18	67	6240-00-723-3378	2	64
5805-00-602-5148	18	68	6240-00-723-3378	15	37
5805-00-602-5149	18	69	5305-00-725-5910	18	513
5310-00-614-3552	9	4	5310-00-725-8267	6	73
5310-00-614-3552	10	4	5975-00-727-5153	1	608
5930-00-615-6731	15	34	5340-00-753-3456	1	447
5310-00-616-3555	21	12	5340-00-753-3456	2	67
5310-00-616-8660	2	11	5365-00-754-1562	7	12
5310-00-616-8660	5	15	5935-00-755-3805	2	95
5355-00-616-9604	1	367	5935-00-755-3805	25	18
5355-00-616-9604	15	29	5805-00-762-4750	18	325
5355-00-616-9604	24	16	6240-00-763-7744	2	62
5905-00-617-5093	4	51	6240-00-763-7744	21	8
5310-00-619-1148	1	61	5935-00-763-9047	18	26
5310-00-619-1148	2	79	5935-00-763-9047	19	66
5310-00-619-1148	6	21	5310-00-767-0445	27	20
5310-00-619-1148	7	34	5310-00-767-9425	1	110
5310-00-619-1148	8	9	5310-00-767-9425	31	42
5310-00-619-1148	13	19	5935-00-772-9261	1	624
5310-00-6L9-1148	14	14	5935-00-772-9261	18	558
5310-00-619-1148	15	50	5310-00-773-7618	1	69
5310-00-619-1148	18	34	5310-00-773-7618	6	10
5310-00-619-1148	18	59	5310-00-773-7618	7	17
5310-00-619-1148	19	3	5310-00-773-7618	31	37
5310-00-619-1148	22	26	5310-00-773-7624	2	13
5310-00-619-1148	30	37	5930-00-778-3072	2	76
5310-00-619-1148	31	30	5935-00-778-4919	8	25
5310-00-625-5756	1	466	5935-00-779-8294	18	572
5310-00-625-5756	6	161	5935-00-779-8295	18	560
5310-00-625-5756	30	54	5305-00-780-113	2	47
5310-00-627-6128	1	418	5340-00-780-8450	1	461
5310-00-627-6128	2	81	5305-00-780-8455	22	11
5310-00-627-6128	18	135	5305-00-781-5663	18	40
5310-00-627-6128	19	58	5935-00-781-8765	1	632
5310-00-627-6128	22	75	5935-00-781-8765	18	604
5310-00-627-6128	24	3	5310-00-782-1349	1	440
5962-00-628-8708	3	16	5310-00-782-1349	2	42
5310-00-637-9541	31	61	5310-00-782-1349	31	3
5306-00-637-9674	30	52	5935-00-783-5368	18	559
5306-00-638-7719	18	554	5935-00-786-7047	18	573
5999-00-643-7501	30	11	5325-00-795-0719	18	122

## NATIONAL STOCK NUMBER AND PART NUMBER INDEX

STOCK NUMBER	FIGURE NO.	ITEM NO.	STOCK NUMBER	FIG. NO.	ITEM NO.
5940-00-804-0365	18	623	5935-00-880-9932	18	607
5340-00-807-1065	1	460	5315-00-881-2253	18	301
5310-00-807-1477	18	304	5935-00-882-3769	1	348
5935-00-809-0786	1	614	5935-00-885-2264	5	12
5310-00-809-3079	30	31	530600-889-2989	30	57
5310-00-809-4058	1	16	5305-00-889-2991	6	52
5310-00-809-4058	2	92	5305-00-889-3002	6	95
5310-00-809-4058	15	57	5920-00-892-9311	24	22
5310-00-809-4058	18	134	5935-00-892-9323	1	626
5310-00-809-4058	19	55	5935-00-892-9324	1	630
5310-00-809-4058	22	79	5935-00-892-9329	18	562
5315-00-81L-6493	31	10	5935-00-892-9331	6	295
5310-00-812-4292	1	95	5935-00-892-9332	6	292
5940-00-813-0698	2	9	5935-00-892-9332	18	561
5940-00-813-0698	5	25	5935-00-892-9334	6	297
5940-00-813-0698	21	5	5935-00-892-9334	18	588
5935-00-813-4120	19	57	5935-00-892-9335	6	298
5935-00-813-4720	29	8	5935-00-892-9776	18	605
5306-00-817-4989	1	464	5310-00-894-3638	7	10
5340-00-819-7408	1	462	5305-00-901-5077	1	73
5340-00-820-1789	1	457	5305-00-901-5077	2	3
5340-00-820-1789	18	503	5305-00-901-5077	6	85
5340-00-820-6058	1	459	5305-00-901-5077	11	19
5310-00-820-6653	30	28	5305-00-901-5077	13	23
5961-00-821-2309	5	21	5305-00-901-5077	18	1
5935-00-823-0308	5	13	5305-00-901-5077	19	25
5935-00-823-0308	17	2	5305-00-901-5077	30	67
5935-00-823-0308	18	12	5935-00-901-8858	15	4
5935-00-823-0308	22	10	5935-00-901-8871	1	609
5315-00-823-8754	1	112	5935-00-901-8871	18	603
5310-00-823-8804	24	6	5305-00-902-2139	18	359
5935-00-826-3578	18	589	5935-00-903-3512	1	623
5310-00-827-8487	7	15	5935-00-903-3512	18	571
5310-00-827-8487	31	64	5935-00-903-3513	18	570
5935-00-828-6264	[1	7	5935-00-904-4896	18	577
5935-00-828-6414	7	1	5935-00-905-3949	18	641
5935-00-828-6420	15	54	5935-00-905-5832	1	627
5961-00-833-3042	27	32	5935-00-905-5832	18	574
5935-00-836-1804	29	7	5955-00-907-5595	18	239
5310-00-837-1381	1	76	5805-00-907-5612	18	184
5310-00-837-1381	30	65	5805-00-907-5618	18	181
5315-00-840-0906	3	23	5805-00-907-5624	18	187
5961-00-842-9609	4	47	5935-00-913-1817	18	643
5935-00-843-4677	26	40	5940-00-913-8093	3	25
5310-00-845-2359	15	43	5905-00-914-9256	25	40
5310-00-845-2359	24	11	5935-00-917-5434	19	28
5935-00-845-2537	2	96	5305-00-920-0285	2	45
5935-00-845-2537	22	4	5330-00-923-1097	7	21
5310-00-845-5030	15	66	5330-00-923-1097	31	67
5310-00-845-5030	28	34	5961-00-924-6981	4	43
5935-00-846-1334	25	15	5961-00-925-3777	4	12
5935-00-846-1942	18	606	5935-00-926-2967	1	224
5961-00-846-5808	4	1	5935-00-926-7468	18	565
5935-00-853-7596	13	15	5905-00-926-8706	25	42
5310-00-877-6694	2	38	5330-00-927-0068	31	46
5935-00-878-3246	29	9	5805-00-927-2478	18	183
5935-00-878-3248	29	10	5935-00-928-3127	1	619
5961-00-878-4286	4	46	5935-00-929-4876	6	294
5340-00-878-5269	1	33	5310-00-929-6395	1	441
5340-00-878-5269	6	268	5310-00-929-6395	5	14
5310-00-878-9518	15	78	5310-00-929-6395	6	49
5310-00-878-9518	28	36	5310-00-929-6395	8	18
5935-00-880-0371	1	625	5310-00-929-6395	15	31
5935-00-880-2669	1	610	5310-00-929-6395	19	21
5935-00-880-2670	1	629	5310-00-929-6395	22	71
5310-00-880-5976	31	12	5310-00-929-6395	27	30
5310-00-880-5978	1	48	5310-00-929-6395	28	19
5310-00-880-5978	2	36	5310-00-929-6395	31	14
5310-00-880-5918	6	35	5935-00-930-4967	11	4
5310-00-880-5978	7	4	5935-00-930-4968	11	1
5310-00-880-5978	11	20	5935-00-931-7214	18	583
5310-00-880-5978	13	25	5935-00-931-7214	26	45
5310-00-880-5978	14	2	5310-00-933-8118	1	334
5310-00-880-5978	15	65	5310-00-933-8118	2	8
5310-00-880-5978	18	144	5310-00-933-8118	3	28
5310-00-880-5978	19	7	5310-00-933-8118	5	2
5310-00-880-5978	22	2	5310-00-933-8118	6	135
5310-00-880-5978	27	15	5310-00-933-8118	15	71
5310-00-880-5978	28	14	5310-00-933-8118	19	61
531 0-00-880-5978	30	17	5310-00-933-8118	21	11

## NATIONAL STOCK NUMBER AND PART NUMBER INDEX

STOCK NUMBER	FIGURE NO.	ITEM NO.	STOCK NUMBER	FIG. NO.	ITEM NO.
5310-00-933-8118	22	8	5330-00-941-4271	17	7
5310-00-933-8118	27	27	5330-00-947-4271	22	17
5310-00-933-8118	31	2	5330-00-947-4271	24	25
5310-00-933-8119	1	74	5330-00-947-4274	2	29
5310-00-933-8119	6	36	5995-00-949-1422	1	281
5310-00-933-8119	LI	22	5995-00-949-1423	1	282
5310-00-933-8119	13	24	5310-00-951-7209	30	27
5310-00-933-8119	15	26	5961-00-951-8757	4	11
5310-00-933-8119	18	119	5935-00-951-9331	29	6
5310-00-933-8119	19	6	5310-00-952-0309	21	10
5310-00-933-8119	21	21	5310-00-952-0309	27	36
5310-00-933-8 19	27	17	5310-00-952-0309	28	29
5310-00-933-8119	28	7	5310-00-952-1872	1	65
5310-00-933-8119	30	16	5310-00-952-1872	2	4
5310-00-933-8119	31	20	5310-00-952-1872	7	45
5310-00-933-8120	1	93	5310-00-952-1872	18	121
5310-00-933-8120	6	20	5935-00-954-2781	18	587
5310-00-933-8120	7	33	5340-00-954-3134	1	451
5310-00-933-8120	9	2	5340-00-954-3134	18	491
5310-00-933-8120	10	2	5905-00-954-8669	4	52
5310-00-933-8120	14	12	5305-00-956-4470	7	47
5310-00-933-8120	15	51	5305-00-956-4470	22	12
5310-00-933-8120	18	8	5305-00-958-0613	7	22
5310-00-933-8120	19	2	5305-00-958-0614	7	41
5310-00-933-8120	21	17	5305-00-958-0614	31	68
5310-00-933-8120	22	25	5305-00-958-2918	18	87
5310-00-933-8120	27	6	5305-00-958-6517	27	1
5310-00-933-8120	28	4	5305-00-958-7667	18	461
5310-00-933-8120	30	36	5305-00-959-4158	6	195
5310-00-933-8120	31	31	5305-00-959-4158	31	22
5310-00-933-8121	1	36	5340-00-964-3664	1	455
5310-00-933-8121	6	80	5340-00-964-3664	18	501
5310-00-933-8121	7	37	5920-00-968-3238	19	62
5310-00-933-8121	18	17	5305-00-969-4356	31	18
5310-00-933-8121	30	7	5310-00-973-8157	2	12
5310-00-933-8121	31	7	5310-00-974-6623	6	14
5310-00-933-8121	31	27	5310-00-974-6623	18	545
5310-00-933-8122	1	465	5310-00-974-6623	27	19
5310-00-933-8778	1	26	5310-00-9746623	30	53
5310-00-933-8778	31	41	4120-00-9747206	1	257
5310-00-934-9748	1	357	5935-00-975-6265	2	72
5310-00-934-9748	3	29	5310-00-982-4988	1	40
5310-00-934-9748	21	4	5310-00-982-4988	7	28
5310-00-934-9748	22	7	5310-00-982-4988	31	43
5310-00-934-9748	27	28	5310-00-982-5000	2	43
5310-00-934-9751	14	24	5310-00-982-5003	2	68
5310-00-934-9759	1	49	5310-00-982-5003	18	303
5310-00-934-9759	6	149	5935-00-982-8248	5	17
5310-00-934-9759	11	21	5940-00-983-6046	6	143
5310-00-934-9759	15	27	5940-00-983-6049	6	133
5310-00-934-9759	18	111	5940-00-983-6052	28	18
5310-00-934-9759	21	22	5940-00-983-6053	2	20
5310-00-934-9759	27	48	5940-00-983-6055	2	10
5310-00-934-9759	31	21	5940-00-983-6061	25	28
5310-00-934-9761	1	442	5940-00-983-6080	19	48
5310-00-934-9761	6	124	5940-00-983-6101	6	118
5310-00-934-9761	8	21	5940-00-983-6101	18	126
5310-00-934-9761	19	20	5940-00-983-6101	21	20
5310-00-934-9761	22	72	5940-00-983-6101	27	45
5310-00-934-9761	31	71	5940-00-983-6103	15	48
5310-00-934-9765	1	123	5940-00-983-6103	18	140
5310-00-934-9765	6	151	5940-00-983-6104	6	275
5310-00-934-9765	7	39	5940-00-983-6105	6	115
5310-00-934-9765	14	11	5940-00-983-6108	6	121
5310-00-934-9765	18	109	5940-00-983-6113	6	108
5310-00-934-9765	19	15	5940-00-983-6113	18	142
5310-00-934-9765	22	24	5305-00-984-6192	18	508
5310-00-934-9765	30	35	5310-00-984-7042	1	469
5310-00-934-9765	31	32	5310-00-984-7042	6	9
5935-00-936-7376	1	613	5310-00-984-7042	7	16
5961-00-938-1135	2	5	5310-00-984-7042	18	540
5961-00-938-1135	3	3	5310-00-984-7042	31	36
5305-00-939-0493	31	54	5935-00-987-4652	30	43
5310-00-939-1060	13	5	5305-00-988-1721	6	103
5935-00-945-9563	2	94	5340-00-988-3210	1	426
5935-00-945-9563	25	17	5340-00-988-3210	2	85
5330-00-947-4270	31	45	5340-00-988-3210	5	29
5330-00-947-4271	1	306	5340-00-988-3210	6	196
5330-00-947-4271	5	8	5305-00-988-7602	1	391
5330-00-947-4271	16	5	5305-00-988-7604	1	394

## NATIONAL STOCK NUMBER AND PART NUMBER INDEX

STOCK NUMBER	FIGURE NO.	ITEM NO.	STOCK NUMBER	FIG. NO.	ITEM NO.
5305-00-988-7606	6	201	5306-01-065-7118	18	57
5305-00-988-7612	1	35	5306-01-065-7118	18	76
5305-00-988-7840	6	87	5306-01-065-7118	24	24
5305-00-988-7841	6	218	5305-01-065-7119	1	427
5340-00-989-3032	1	454	5305-01-065-7119	2	83
5340-00-989-3032	18	500	5305-01-065-7119	19	59
5310-00-989-5953	6	162	5305-01-065-7119	22	74
5340-00-989-9224	1	450	5305-01-065-7119	24	2
5340-00-989-9224	6	194	5310-01-065-7120	27	21
5340-00-989-9224	18	465	5935-01-066-0830	18	619
5340-00-989-9224	18	496	5905-01-068-9313	3	19
5305-00-990-6444	6	100	5305-01-070-3941	1	407
5305-00-993-2459	15	61	5930-01-070-4268	2	26
5305-00-993-2460	8	16	5925-01-070-5500	2	28
5305-00-993-2460	13	29	5305-01-070-5567	2	50
5905-00-993-6983	4	44	6210-01-070-5982	21	7
5305-00-993-9269	2	35	5306-01-070-8068	1	305
5961-00-995-2310	4	48	5306-01-070-8068	2	30
5305-00-995-3444	14	21	5306-01-070-8068	17	6
1420-00-997-5464	1	280	5306-01-070-8068	22	16
5930-00-998-6910	6	253	9905-01-071-2156	1	215
5935-00-999-5945	18	599	5895-01-071-2594	2	65
5935-01-005-2629	18	585	5305-01-071-6237	31	11
5935-01-012-3081	21	1	5330-01-071-6256	1	241
5962-01-012-5828	3	18	5895-01-071-6264	11	16
5962-01-012-8153	3	14	5985-01-071-6311	1	232
5305-01-015-0994	1	116	5985-01-071-6316	1	379
5305-01-015-0994	2	77	6210-01-071-6317	6	259
5305-01-015-0994	28	13	5310-01-071-6411	1	41
5805-01-018-4668	18	326	5307-01-071-6422	1	479
5305-01-020-0176	22	14	5307-01-071-6422	18	107
5305-01-023-6233	2	33	5970-01-071-6426	14	16
5935-01-026-5887	26	41	5920-01-071-7712	13	20
5935-01-028-6751	18	600	5895-01-071-7713	1	34
5305-01-029-8874	1	177	5895-01-071-7713	6	169
5305-01-029-8874	6	46	5306-01-071-7721	4	6
5305-01-029-8874	15	73	5306-01-071-7721	9	3
5305-01-029-8874	18	130	5306-01-071-7721	10	3
5910-01-029-8906	15	42	5306-01-071-7721	19	27
5305-01-030-2255	1	463	5305-01-071-7905	6	42
5305-01-030-2255	6	96	5305-01-071-8126	1	60
5305-01-030-2255	8	10	5305-01-071-8126	18	329
5305-01-030-2255	18	7	5895-01-071-9405	18	430
5305-01-030-2255	24	26	5310-01-072-0534	1	28
5305-01-030-2255	28	3	5935-01-072-4009	1	612
6625-01-033-5050	18	55	5305-01-072-4420	1	268
6625-01-033-5050	18	475	5935-01-072-8693	1	615
5895-01-034-1061	18	365	5935-01-072-8693	6	282
5935-01-034-6664	8	24	5935-01-073-0210	11	3
5935-01-034-6664	18	27	5935-01-073-0211	11	2
5935-01-034-6664	19	65	5935-01-073-0212	11	10
5905-01-035-5065	3	6	5895-01-073-1356	1	9
5961-01-037-0111	28	25	5895-01-073-1365	1	22
5935-01-037-0898	18	602	5310-01-073-1366	1	19
5805-01-039-0998	18	65	5895-01-073-1380	1	23
5305-01-039-5061	2	66	5660-01-073-5479	1	214
5305-01-039-5061	18	95	5895-01-073-5667	18	432
5935-01-040-6756	26	42	5340-01-073-5863	1	45
5930-01-043-4106	6	272	5935-01-073-8629	11	5
5820-01-043-7646	18	364	5935-01-073-8882	11	8
5910-01-044-8566	24	19	5895-01-074-3328	1	480
5305-01-046-0544	18	288	5305-01-074-3352	1	324
7025-01-047-2580	18	73	5310-01-074-3367	1	477
5925-01-05-3785	15	17	5310-01-074-3367	18	106
5995-01-055-2243	1	156	5305-01-074-3371	1	335
5895-01-055-8929	2	71	5895-01-076-3372	1	491
5995-01-056-1010	1	218	5895-01-074-3373	1	490
5995-01-056-1012	1	222	5895-01-074-3374	1	481
5995-01-056-1013	1	226	5305-01-074-6227	18	322
5985-01-056-1087	1	242	5935-01-075-5109	1	141
5985-01-056-2851	1	376	5935-01-075-5111	1	225
5930-01-056-2855	1	369	5985-01-076-1891	2	87
3010-0-056-9888	1	385	5305-01-078-2906	1	510
5820-01-059-1814	1	311	5305-01-078-2906	19	1
6625-01-060-6690	18	362	5305-01-078-2906	31	75
5340-01-062-1184	6	178	6645-01-080-2673	6	176
5910-01-062-6280	4	5	5895-01-080-7761	2	15
5910-01-062-7327	18	123	5895-01-080-7869	2	1
5306-01-065-7118	5	7	5895-01-083-0638	1	316
5306-01-065-7118	16	6	5895-01-083-0639	1	322

## NATIONAL STOCK NUMBER AND PART NUMBER INDEX

STOCK NUMBER	FIGURE NO.	ITEM NO.	STOCK NUMBER	FIG. NO.	ITEM NO.
5895-01-083-0642	1	301	5995-01-096-4384	17	4
5895-01-083-0649	1	309	5995-01-096-4562	1	289
5895-01-083-0726	1	318	5995-01-096-4566	23	7
5325-01-084-4623	2	3?	5995-01-096-4567	23	8
5180-01-091-3425	1	164	5995-01-096-4568	23	4
5935-01-092-3441	18	647	5995-01-096-4569	23	5
5935-01-092-9695	23	1	5950-01-096-4757	18	463
5995-01-093-7321	1	295	6625-01-096-4887	15	23
6625-01-093-7347	28	44	6625-01-096-4888	24	18
5895-01-093-8987	18	58	6625-0-096-4889	24	21
5895-01-094-5425	6	45	5995-01-096-5125	1	563
5895-01-094-5426	18	46	5995-01-096-5126	1	567
6625-01-094-5427	18	324	5995-01-096-5127	i	573
5895-01-094-5454	1	310	5995-01-096-5128	1	571
5815-01-094-5455	18	163	5995-01-096-5129	1	584
5895-01-094-5456	18	167	5995-01-096-5130	1	578
5895-01-094-5457	18	258	5995-01-096-5131	1	562
5360-01-094-5462	1	424	5995-01-096-5652	1	564
5360-01-094-5463	1	419	5995--01-096-5653	1	565
5895-01-094-5464	18	47	5995-01-096-5654	1	574
5895-01-094-5465	18	259	5950-01-096-5922	18	417
5895-01-094-5466	18	262	5950-01-096-5923	18	420
5895-01-094-5461	18	263	5895-01-096-5942	19	35
5895-01-094-5468	18	264	5360-01-096-6681	1	100
5895-01-094-5469	18	269	5945-01-096-7575	15	70
5895-01-094-5476	18	260	5995-01-096-8131	1	585
5895-01-094-5477	18	265	5995-01-096-8132	17	3
5895-01-094-5478	18	266	5985-01-096-8466	1	359
5895-0L-094-5479	18	267	5930-01-096-8858	18	114
5895-01-094-5480	18	268	5930-01-096-8859	18	115
5895-01-094-5481	18	270	5930-01-096-8861	15	28
5895-01-094-5482	18	56	5930-01-096-8862	15	12
5895-01-094-5483	!	1	5930-01-096-8863	24	11
5895-01-094-5484	1	233	5995-01-096-9LL119	1	579
5895-01-094-5485	18	271	5925-01-097-1739	31	34
5995-01-094-5486	18	272	5925-01-097-1744	31	5
5895-01-094-5489	18	361	5995-01-097-1992	1	575
5895-01-094-5490	1	2	5945-01-097-2079	6	125
5R95-01-094-5490	30	1	5985-01-097-2192	22	64
5895-01-094-5491	1	231	5930-01-097-3712	31	33
5895-01-094-5492	18	273	5995-01-097-3745	1	572
5R95-01-094-5494	1	3	5935-01-097-4210	18	594
6110-01-094-5574	18	330	5935-01-097-4223	6	281
5915--01-094-5576	5	31	5935-01-097-4266	15	2
5915-01-094-5578	18	250	5935-01-097-4267	15	5
5920-01-094-5583	14	9	5935-01-097-4268	[5	1
5895-01-094-5586	1	312	5935-01-097-4269	19	67
5895-01-094-5586	1	313	5995-01-097-4328	1	158
5985-01-094-5588	1	370	5935-01-097-4673	1	140
5985-01-094-5589	1	382	5935-01-097-4677	19	30
5985-01-094-5590	1	386	5935-01-097-4678	18	23
5985-01-094-5591	1	383	5935-01-097-4679	18	25
5985-01-094-5592	1	388	5935-01-097-5889	7	40
6210-01-094-5593	6	147	5935-01-097-5890	19	29
5895-01-094-5594	1	4	5935-01-097-5891	31	17
6130-01-094-5597	18	158	5985-01-097-6848	1	354
6130-01-094-5599	18	110	5305-01-097-8202	18	77
5895-01-094-5622	18	321	5330-01-097-8244	1	528
5995-01-094-5624	1	592	5355-01-097-8256	i	10T
5995-01-094-5626	1	593	5935-01-097-9466	31	59
5935-01-094-5642	6	287	5355-01-098-3719	31	8
5935-01-094-5642	18	597	4010-01-098-3746	31	56
4010-01-094-5653	1	160	5330-01-099-0349	1	539
4010-01-094-5654	1	165	5340-01-099-1715	6	240
6625-01-094-5657	21	9	5935-01-099-3975	18	13
5999-01-094-5663	7	35	5915-01-099-8827	1	24
5999-01-094-5664	7	2	5895-01-01-1980	1	304
5999-01-094-5665	8	7	5815-01-102-0233	18	429
5999-01-094-5666	1	390	5935-01-102-5618	1	611
5895-01-094-5679	5	35	5935-01-102-5625	1	340
5895-01-094-5680	1	362	5935-01-102-5626	1	349
5805-01-094-5715	18	193	5935-01-102-5627	11	11
4140-01-094-6835	1	445	5935-01-103-0036	14	8
4140-01-094-6837	18	156	5330-01-103-0968	31	24
4140-01-094-9334	1	444	5330-01-103-1950	1	538
5935-01-096-1305	26	51	5895-01-103-8637	18	261
5895-01-096-2073	1	98	5935-01-103-8723	30	10
5995-01-096-4381	5	28	4130-01-104-0782	1	435
5995-01-096-4382	[	576	5930-01-104-7424	24	20
5995-01-096-4383	1	5177	5985-01-104-7545	1	91

SECTION IV

TM 11-5895-846-24P

NATIONAL STOCK NUMBER AND PART NUMBER INDEX

STOCK NUMBER	FIGURE NO.	ITEM NO.	STOCK NUMBER	FIG. NO.	ITEM NO.
5330-01-105-7276	1	533	5995-01-106-9993	1	566
5330-01-105-7277	1	541	5995-01-106-9994	1	598
5995-01-106-3675	30	21	5995-01-106-9995	1	599
5995-01-106-9985	1	583	5995-01-106-9996	1	591
5995-01-106-9986	1	582	5995-01-106-9998	1	589
5995-01-106-9987	1	587	5995-01-106-9999	1	588
5995-01-106-9988	1	586	5985-01-107-2231	1	92
5995-01-106-9989	1	580	5995-01-107-4567	1	597
5995-01-106-9991	1	595	5330-01-108-2548	1	527
5995-01-106-9992	1	596	5935-01-113-9125	13	6

FSCM	PART NUMBER	FIGURE NO.	ITEM NO.	FSCM	PART NUMBER	FIGURE NO.	ITEM NO.
80058	AM-6703/TSC	1	307	96906	MS15795-805	1	393
80058	AM-6704/TSC	1	318	96906	MS15795-805	2	17
80058	AN/FCC-98(V)	18	73	96906	MS15795-805	6	144
80058	AN/UGC-129	18	429	96906	MS15795-805	11	12
90634	A92367	1	94	96906	MS15795-805	15	30
35931	C-04435-0126-40-1	18	284	96906	MS15795-805	16	8
35931	C-04435-0126-40-2	18	280	96906	MS15795-805	19	23
35931	C-04435-0142-40-1	18	369	96906	MS15795-805	22	70
35931	C-04435-0142-40-2	18	368	96906	MS15795-805	28	23
80058	C-10273/TSC	1	304	96906	MS15795-806	31	12
80058	C-10817/TSC	1	231	96906	MS15795-807	1	48
81349	CMR06F102GODR	15	42	96906	MS15795-807	2	36
81349	CMR06FL02GPDR	24	19	96906	MS15795-807	6	35
80058	CN-1449/FTC	18	64	96906	MS15795-807	7	4
80058	CV-3034A/G	18	326	96906	MS15795-807	11	20
80058	CV-3199/TSC	1	316	96906	MS15795-807	13	25
80058	CV-3200/TSC	1	322	96906	MS15795-807	14	2
09004	C26949	4	3	96906	MS15795-807	15	65
81349	FHN26G1	24	22	96906	MS15795-807	18	144
81349	F02A250V1/8A	24	23	96906	MS15795-807	19	7
81349	F24T12CWHO	6	258	96906	MS15795-807	22	2
81348	HB51QUALITY-C-1	1	258	96906	MS15795-807	27	15
71400	HLT	19	62	96906	MS15195-807	28	14
81349	JANIN1186	27	32	96906	MS15795-807	30	17
81349	JAN1N4148	2	5	96906	MS15795-808	1	61
81349	JAN1N4148	3	3	96906	MS15795-808	2	79
81349	JAN1N4245	4	43	96906	MS15795-808	6	21
81349	JAN1N5550	4	38	96906	MS15795-808	7	34
81349	JAN1N645	4	10	96906	MS15795-808	8	9
81349	JAN1N647-1	28	25	96906	MS15795-808	13	19
81349	JAN1N751A	5	21	96906	MS15795-808	14	14
81349	JAN1N752A	4	48	96906	NS15795-808	15	50
81349	JAN1N9668	4	47	96906	MS15795-808	18	34
81349	JAN1N971B	4	46	96906	MS15795-808	18	59
81349	JAN2N2222A	4	11	96906	MS15795-808	19	3
81349	JAN2N2907A	4	12	96906	MS15795-808	22	26
81349	JAN2N3055	4	40	96906	MS15795-808	30	37
81349	JAN2N3771	4	41	96906	MS15795-808	31	30
81349	JAN2N3772	4	39	96906	MS15795-809	1	244
81349	JAN2N682	4	1	96906	MS15795-810	1	37
81349	JM38510/05503BEA	3	14	96906	MS15795-810	6	81
91662	J1077AU	30	48	96906	MS15795-810	7	30
80058	KY-801/GSC	18	365	96906	NS15795-810	18	421
81349	LC33CN2	15	39	96906	MS15795-810	30	6
81349	LC33WT2	15	40	96906	MS15795-810	31	81
81349	LC33YN2	2	63	96906	MS15795-812	1	466
81349	LC33YN2	15	36	96906	MS15795-812	6	161
81349	LH88/2	2	31	96906	NS1579 f812	30	54
81349	LH88/2	15	38	96906	MS15795-814	1	69
14949	LPTWM-78	23	1	96906	MS15795-814	6	110
19207	N-832	1	2	96906	MS15795-814	7	17
19207	M-832	30	1	96906	MS15795-814	31	37
80058	MD-1002/G	18	364	96906	MS15795-818	1	110
30554	MEP-005A	30	3	96906	MS15795-818	31	42
81349	MILA52767	1	257	90906	MS16228-4C	6	37
96906	MS15548-1	6	264	96906	MS1635-3-10	30	39
96906	MS1558611	6	146	96906	MS16562-195	1	112
96906	MS15795-803	1	352	96906	MS16562-210	3	23
96906	NS15795-803	3	27	96906	MS16562-221	18	301
96906	MS15795-803	5	23	96906	MS16562-279	1	103
96906	MS15795-803	6	134	96906	MS16562-8	31	9
96906	MS15795-803	22	9	96906	MS16624-4037	1	70
96906	MS15795-804	1	440	96906	MS16995-26	1	391
96906	MS15795-804	2	42	96906	MS16995-28	1	394
96906	MS15795-804	31	3	96906	MS16995-30	6	201



## NATIONAL STOCK NUMBER AND PART NUMBER INDEX

FSCM	PART NUMBER	FIGURE		FSCM	PART NUMBER	FIGURE	
		NO.	ITEM NO.			NO.	ITEM NO.
96906	MS16995-48	1	35	96906	MS21045C3	6	129
96906	MS16995-66	6	87	96906	MS21045C4	1	40
96906	MS16995-67	6	218	96906	MS21045C4	7	28
96906	MS16996-12	27	1	96906	MS21045C4	31	43
96906	MS16996-23	18	461	96906	MS21104-C8	1	63
96906	MS16996-24	1	62	96906	MS21209C0815L	25	2
96906	MS16996-24	18	422	96906	MS24523-22	15	15
96906	MS16996-25	1	272	96906	MS24523-22	21	6
96906	MS16996-31	1	148	96906	MS24523-23	5	27
96906	MS16996-36	6	199	96906	MS24656-281	2	76
96906	MS16996-9	18	281	96906	MS24693-C24	28	39
96906	MS17344-R20N15S	1	611	96906	MS24693-C27	28	41
96906	MS17344RZOC29P	1	223	96906	MN24693-C50	1	396
96906	MS17344R20C29S	122	4	96906	MN24693-C51	28	40
96906	MS17344R22N22P	6	304	96906	MN24693C26	18	87
96906	NS17344R22N22S	6	308	96906	MN24693C270	18	92
96906	MS17344R24C28P	1	219	96906	MN24693C272	1	484
96906	MS17344R24C28S	1	220	96906	MN24693C272	18	275
96906	MS17344R24N11P	6	309	96906	MN24693C273	6	195
96906	MS17344R28N1P	6	281	96906	MN24693C273	31	22
96906	MS17344R32N17S	7	1	96906	MN24693C274	1	121
96906	MS17344R36N5S	30	32	96906	MN24693C274	18	172
96906	MS17344R36N6P	1	140	96906	MN24693C275	18	42
96906	MS17344R36N6S	1	141	96906	MN24693C276	18	40
96906	MS11345P36N6S	1	136	96906	MN24693C28	18	274
96906	MS17347-C18C-1S	11	5	96906	MN24693C297	18	513
96906	MS17347-C18C-11S	11	11	96906	MN24693C48	6	52
96906	MS17347-C20C-27S	11	10	96906	MN24693C50	18	278
96906	MS17347-C20C-29S	11	3	96906	MN24693C51	18	295
96906	MS17347-C22C-14S	11	2	96906	MN24693C52	18	377
96906	MS17347-C24C-28S	11	8	96906	MN24693C54	6	30
96906	M517348-R20N22P	1	349	96906	MN24693C58	18	359
96906	MS17348-R22N15P	1	340	96906	MS24693C72	2	47
96906	MS17348-R22N23S	1	347	96906	MS24693C73	22	11
96906	MS17348-R24N1OP	1	350	96906	MS25036-101	2	9
96906	MS17348C36N5P	31	59	96906	MS25036-101	5	25
96906	MS17348C36N6P	7	40	96906	MS25036-101	21	5
96906	MS17348C36N6S	31	17	96906	MS25036-102	18	608
96906	MS17348R22N5SS	15	1	96906	MS25036-103	7	27
96906	MS17348R22N22S	15	4	96906	MS25036-103	14	13
96906	MS17348R24N01S	15	5	96906	MS25036-103	18	625
96906	MS17348R24N11S	15	3	96906	MS25036-106	2	19
96906	MS17348R28N1S	15	2	96906	MS25036-106	5	26
96906	MS17348R32N17P	15	54	96906	MS25036-106	6	306
96906	MS17349C18A	11	6	96906	MS25036-107	18	611
96906	MS17349C20A	11	4	96906	MS25036-108	18	624
96906	MS17349C22A	11	1	96906	MS25036-110	22	76
96906	MS17349C24A	11	7	96906	MS25036-111	6	307
96906	MS17349C36A	7	48	96906	MS25036-112	6	311
96906	MS17349N36A	31	16	96906	MS25036-115	18	626
96906	MS17349N36B	1	137	96906	MS25036-115	31	84
96906	MS17350C20	1	225	96906	MS25036-116	6	290
96906	MS17350N36	1	142	96906	MS25036-116	18	136
96906	MS17500-24	1	221	96906	MS25036-118	31	63
96906	MS17990C515	1	45	96906	MS25036-123	7	32
96906	MS17990C613	1	33	90906	MS25036-125	1	135
96906	MS17990C613	6	268	90906	MS25036-125	7	18
96906	MS17990C617	6	239	90906	MS25036-125	31	74
96906	MS17990C618	6	168	96906	MS25036-132	31	53
96906	MS17990C646	6	240	96906	MS25036-133	31	38
96906	MS18152-1	2	48	96906	MS25036-143	18	627
96906	MS20045-C06	16	10	96906	MS25036-146	18	623
96906	MS20074-10-20	30	29	96906	MS25036-147	18	586
96906	MS20074-10-22	30	26	96906	MS25036-149	1	603
96906	MS20426AD4-10	1	172	96906	MS25036-149	6	148
96906	MS20470AD3-6	1	328	96906	MS25036-149	18	614
96906	MS20470AD3-6	1	433	96906	MS25036-149	21	3
96906	MS20659-112	30	33	96906	MS25036-149	27	44
96906	MS20659-132	30	34	96906	MS25036-150	7	31
96906	MS20659-140	1	601	96906	MS25036-153	1	602
96906	MS20659-144	31	82	96906	MS25036-153	6	305
96906	MS21042L-6	18	304	96906	MS25036-153	18	569
96906	MS21045C04	2	43	96906	MS25036-153	21	2
96906	MS21045C06	2	68	96906	MS25036-153	27	46
96906	MS21045C06	18	303	96906	MS25036-154	6	312
96906	MS21045CO8	1	65	96906	MS25036-156	1	600
96906	MS21045C08	2	4	96906	MS25036-156	6	313
96906	MS21045C08	7	45	96906	MS25036-156	18	622
96906	MS21045C08	18	121	96906	MS25082C4	27	38
96906	MS21045C3	2	80	96906	MS25082C5	30	56

## NATIONAL STOCK NUMBER AND PART NUMBER INDEX

FSCM	PART NUMBER	FIGURE		FSCM	PART NUMBER	FIGURE	
		NO.	ITEM NO.			NO.	ITEM NO.
96906	MS25224-1	15	34	96906	MS3114-A12-3P	1	423
96906	MS25237-387	2	62	96906	MS3114-E18-32S	1	348
96906	MS25237-387	21	8	96906	MS3114A12-10S	14	LO10
96906	MS25281-R12	22	27	96906	MS3114A14-19P	24	1
96906	MS25281-4	1	426	96906	MS3114A22-55P	24	9
96906	MS25281-4	5	29	96906	MS3114A22-55S	24	LO10
96906	MS25281R1	1	446	96906	MS3114E12-3P	2	96
96906	MS25281R10	1	454	96906	MS3114E12-3P	22	4
96906	MS25281R10	18	500	96906	MS3114E14-19P	19	57
96906	MS25281R11	1	455	96906	MS3114E14-19P	29	8
96906	MS25281R11	18	501	96906	MS3114E14-5P	5	17
96906	MS25281P12	1	456	96906	MS3114E16-26P	29	7
96906	MS25281R12	18	502	96906	MS3114E16-26PW	29	6
96906	MS25281R13	1	457	96906	MS3114E16-26S	29	10
96906	MS25281R13	18	503	96906	MS3114E16-26SW	29	9
96906	MS25281P14	1	458	96906	NS3114E18-32P	Z	95
96906	MS252B1R15	1	459	96906	MS3114E18-32P	25	18
96906	MS25281R16	1	460	96906	NS3114E20-39P	2	94
96906	MS25281R17	1	461	96906	MS3114E20-39P	25	17
96906	MS25281R18	1	462	96906	MS3114E22-41P	26	41
96906	MS25281R2	1	447	96906	MS3114E22-55P	25	15
96906	MS25281R2	2	67	96906	MS3114E22-55S	26	40
96906	MS25281R3	1	448	96906	MS3114F12-3P	27	40
96906	MS25281R3	2	69	96906	MS3114F14-12P	18	2
96906	MS25281R4	2	85	96906	MS3114F14-12P	28	27
96906	MS25281R4	6	196	96906	MS3114F14-12S	27	39
96906	MS25281R5	1	449	96906	MS3114F14-19S	18	22
96906	MS25281R5	2	84	96906	MS3114F22-41P	18	23
96906	MS25281R5	18	495	96906	MS3114F22-5SP	8	24
96906	MS25281R6	1	450	96906	MS3114F22-5SP	18	27
96906	MS25281R6	6	194	96906	MS3114F22-55P	19	65
96906	MS25281R6	18	465	96906	MS3114F22-55PX	8	2
96906	MS25281R6	18	496	96906	MS3114F22-55PX	19	31
96906	MS25281R7	1	451	96906	MS3114F22-55PY	19	29
96906	MS25281R7	18	497	96906	MS3114F22-55PZ	18	25
96906	MS25281R8	1	452	96906	MS3114F22-55S	19	28
96906	MS25281R8	18	498	96906	MS3114F22-55SY	18	26
96906	MS25281R9	1	453	96906	MS3114F22-55SSY	9	66
96906	MS252R1R9	18	499	96906	MS3114F22-55SZ	19	30
96906	MS27183-10	1	416	96906	MS3114F24-61PZ	19	67
96906	MS27183-10	2	92	96906	MS3116-F10-6S	1	622
96906	MS27183-10	15	57	96906	MS3116-F12-3S	1	609
96906	MS27183-10	18	134	96906	MS3116-F14-SP	1	625
96906	MS27183-10	19	55	96906	NS3116-F14-5S	1	632
96906	MS27183-10	22	79	96906	MS3116-F16-26P	1	624
96906	MS27183-12	1	167	96906	MS3116-F16-26S	1	623
96906	MS21183-14	31	62	96906	MS3L16-F16-8S	1	610
96906	MS27183-19	30	31	96906	MS3L16-F18-11P	1	626
96906	MS27183-22	30	27	96906	MS3116-F18-32S	1	628
96906	MS27183-9	24	6	96906	MS3116-F20-16P	1	629
96906	MS27212-5-3	31	58	96906	MS3116-F20-39S	1	627
96906	MS27467E25B-35P	18	578	96906	MS3116-F22-21P	1	630
96906	MS27467E258-35PA	18	593	96906	MS3116-F22-41S	1	631
96906	vS27467E25B-35PB	18	583	96906	MS3116E16-8S	18	606
96906	MS27467E25B-35PC	18	580	96906	MS3116F10-6S	2	70
96906	MS27467E258-35PD	18	579	96906	MS3116F10-6S	6	289
96906	MS27467E258-35S	18	592	96906	MS3116F12-3S	18	603
96906	MS27467E25B-35SA	18	591	96906	MS3116F14-12P	18	607
96906	MS27467E258-35SB	18	585	96906	MS3116F14-12S	18	605
96906	MS27467E25B-35SC	18	582	96906	MS3116F14-15P	18	587
96906	MS27467E25835PB	26	45	96906	MS3116F14-15PX	18	589
96906	MS27468E-25B8-35P	26	46	96906	MS3116F14-15S	18	577
96906	MS27468E-258-35S	26	47	96906	MS3116F14-19P	18	572
96906	MS27468E25835PA	26	48	96906	MS3116F14-19S	18	560
96906	MS27468E25B35PC	26	51	96906	MS3116F14-SS	18	604
96906	MS27468E25B35SA	26	44	96906	MS3116F16-26P	18	558
96906	MS27468E25B35SB	26	50	96906	MS3116F16-26PW	18	559
96906	MS27468E258355C	26	42	96906	MS3116F16-26S	18	571
96906	MS27468E25835SD	26	39	96906	MS3116F16-26SW	1B	570
96906	MS27484-712F98S	18	619	96906	MS3116F18-32P	6	291
96906	MS27506B25-1	18	581	96906	MS3116F18-32S	18	563
96906	MS27506F14-2	18	584	96906	MS3116F18-32SW	18	564
96906	MS28900-24	2	61	96906	MS3116F18-32SX	18	565
96906	MS3057-10A	1	614	96906	NS3116F18-32SZ	18	566
96906	MS3057-12A	1	617	96906	MS3116F20-39P	18	573
96906	MS3057-12A	6	284	96906	MS3116F20-39S	18	574
96906	MS3057-16A	1	635	96906	MS3116F22-41S	6	288
96906	MS3057-16A	6	302	96906	MS3116F22-41S	18	576
96906	MS3057-20A	7	11	96906	MS3116F22-55P	18	562
96906	MS3110E10-6P	4	2	96906	MS3116F22-55PX	6	295

## NATIONAL STOCK NUMBER AND PART NUMBER INDEX

FSCM	PART NUMBER	FIGURE		FSCM	PART NUMBER	FIGURE	
		NO.	ITEM NO.			NO.	ITEM NO.
96906	MS3116F22-55PY	6	293	96906	MS35308-363	6	72
96906	MS3116F22-55S	6	292	96906	MS35308-365	6	12
96906	MS3116F22-55S	18	561	96906	MS35308-370	6	8
96906	MS3116F22-55SX	6	297	96906	MS35308-419	31	48
96906	MS3116F22-55SX	18	588	96906	MS35333-110	31	65
96906	MS3116F22-55SY	6	298	96906	MS35333-110	31	73
96906	MS3116F22-55SZ	6	296	96906	MS35333-36	14	20
96906	MS3116F22-55SZ	18	590	96906	MS35333-38	14	18
96906	MS3116F24-61P	18	643	96906	MS35333-50	15	58
96906	MS3116F24-61PW	18	641	96906	MS35333-71	21	12
96906	MS3116F24-61SZ	6	294	96906	MS35333-72	27	14
96906	MS3180-22C	30	43	96906	MS35333-73	7	26
96906	MS3181-22N	8	25	96906	MS35333-74	7	29
96906	MS3212-13	31	15	96906	MS35333-76	7	19
96906	MS3212-14	31	18	96906	MS35333-80	13	8
96906	MS3212-17	31	54	96906	MS35333-80	27	22
96906	MS3212-2	2	51	96906	MS35333-81	13	5
96906	MS3212-23	11	23	96906	MS35335-31	6	93
96906	MS3212-25	7	47	96906	MS35335-31	18	506
96906	MS3212-25	22	12	96906	MS35335-32	6	98
96906	MS3212-26	2	45	96906	MS35335-32	14	22
96906	MS3212-28	2	35	96906	MS35335-32	18	509
96906	MS3212-33	7	42	96906	MS35335-33	6	101
96906	MS3367-1	19	33	96906	MS35335-33	8	15
96906	MS3367-1-9	1	606	96906	MS35335-33	13	30
96906	MS3367-1-9	6	285	96906	MS35335-35	1	418
96906	MS3367-1-9	18	568	96906	MS35335-35	2	81
96906	MS3367-2-9	1	72	96906	MS35335-35	1B	135
96906	MS3367-2-9	1	605	96906	MS35335-35	19	58
96906	MS3367-2-9	18	557	96906	MS35335-35	22	75
96906	MS3367-4-9	1	608	96906	MS35335-35	24	3
96906	MS3367-5-9	1	607	96906	MS35335-57	2	56
96906	MS3367-5-9	18	567	96906	MS35335-58	2	59
96906	MS3420-10	1	613	96906	MS35335-59	9	4
96906	MS3420-12	1	616	96906	MS35335-59	10	4
96906	MS3420-12	6	283	96906	MS35335-63	1	502
96906	MS3420-16	1	634	96906	MS35338-135	1	334
96906	MS3420-16	6	301	96906	M535338-135	2	8
96906	MS3420-16	7	13	96906	MS35338-135	3	28
96906	MS3420-20	7	12	96906	MS35338-135	5	2
96906	MS3474L22-55SX	18	24	96906	MS35338-135	6	135
96906	MS3474L22-55SX	19	68	96906	MS35338-135	15	71
96906	MS35206-242	6	95	96906	MS35338-135	19	61
96906	MS35206-244	18	508	96906	MS35338-135	21	11
96906	MS35206-277	6	103	96906	MS35338-135	22	8
96906	MS35207-261	6	100	96906	MS35338-135	27	27
96906	MS35207-266	14	21	96906	MS35338-135	31	2
96906	MS35207-282	8	16	96906	MS35338-136	1	441
96906	MS35207-282	13	29	96906	MS35338-136	5	14
96906	MS35207-283	15	61	96906	MS35338-136	6	49
96906	MS35207-284	7	44	96906	MS35338-136	8	18
96906	MS35207-314	7	22	96906	MS35338-136	15	31
96906	MS35207-315	T	41	96906	MS35338-136	19	21
96906	MS35207-315	31	68	96906	MS35338-136	22	71
96906	MS35307-303	1	381	96906	MS35338-136	27	30
96906	MS35307-308	30	5	96906	MS35338-136	28	19
96906	MS35307-333	1	464	96906	MS35338-L36	31	14
96906	MS35301-334	6	159	96906	M535338-137	1	74
96906	MS35307-335	6	165	96906	MS35338-137	6	36
96906	MS35307-336	30	52	96906	MS35338-137	11	22
96906	MS35307-337	6	164	96906	MS35338-137	13	24
96906	MS35307-360	18	539	96906	M535338-137	15	26
96906	MS35308-306	30	25	96906	M535338-137	18	119
96906	M535308-306	31	47	96906	MS35338-137	19	6
96906	M535308-308	1	255	96906	MS35338-137	21	21
96906	MS35308-311	18	531	96906	M535338-137	27	17
96906	MS35308-318	1	102	96906	MS35338-137	28	7
96906	MS35308-331	1	193	96906	MS35338-137	30	16
96906	MS35308-333	18	554	96906	MS35338-137	31	20
96906	MS35308-334	1	547	96906	MS35338-138	1	93
96906	MS35308-336	6	13	96906	MS35338-138	6	20
96906	MS35308-336	18	524	96906	MS35338-138	7	33
96906	MS35308-337	1	553	96906	MS35338-138	9	2
96906	MS35308-338	18	544	96906	MS35338-138	10	2
96906	MS35308-339	18	525	96906	MS35338-138	14	12
96906	MS35308-346	30	57	96906	M535338-138	15	51
96906	M535308-358	6	58	96906	M535338-138	18	8
96906	MS35308-358	31	39	96906	MS35338-138	19	2
96906	MS35308-360	1	267	96906	MS35338-138	21	17
96906	MS35308-360	6	65	96906	MS35338-138	22	25

## NATIONAL STOCK NUMBER AND PART NUMBER INDEX

FSCM	PART NUMBER	FIGURE		FSCM	PART NUMBER	FIGURE	
		NO.	ITEM NO.			NO.	ITEM NO.
96906	MS35338-138	27	6	96906	MS35650-3252	1	42
96906	MS35338-138	28	4	96906	MS35650-3252	8	13
96906	MS35338-138	30	36	96906	MS35650-3252	13	32
96906	MS35338-138	31	31	96906	MS35650-3252	15	59
96906	MS35338-139	1	36	96906	MS35650-3254	1	252
96906	MS35338-139	6	80	96906	MS35650-3254	7	38
96906	MS35338-139	7	37	96906	MS35650-3254	18	511
96906	MS35338-139	18	17	96906	MS35650-3254	30	23
96906	MS35338-139	30	7	96906	MS35650-3382	7	20
96906	MS35338-139	31	7	96906	MS35650-3382	31	66
96906	MS35338-139	31	27	96906	MS35650-3384	1	503
96906	MS35338-140	6	14	96906	MS35650-3384	6	66
96906	MS35338-140	18	545	96906	MS35650-3394	1	25
96906	MS35338-140	27	19	96906	MS35650-3394	3L	40
96906	MS35338-140	30	53	96906	MS35691-11	6	162
96906	MS35338-141	1	469	96906	MS51597-43	9	6
96906	MS35338-141	6	9	96906	MS51859-5	14	15
96906	MS35338-141	7	16	96906	MS51922-6	18	534
96906	MS35338-141	18	540	96906	MS51957-12	2	t
96906	MS35338-141	31	36	96906	MS51957-12	23	10
96906	MS35338-143	1	26	96906	MS51957-128	22	1
96906	MS35338-143	31	41	96906	MS51957-13	2	57
96906	MS35338-159	1	465	96906	MS51957-13	15	72
96906	MS35338-42	6	94	96906	MS51957-13	21	15
96906	MS35338-42	18	507	96906	MS51957-14	5	11
96906	MS35338-43	6	99	96906	MS51957-15	5	1
96906	MS35338-43	14	23	96906	MS51957-15	14	19
96906	MS35338-44	1	415	96906	MS51957-15	19	64
96906	MS35338-44	2	91	96906	MS51957-15	31	1
96906	MS3533844	6	102	96906	MS51957-16	6	273
96906	MS35338-44	8	14	96906	MS51957-17	2	55
96906	MS35338-44	13	31	96906	MS51957-17	5	22
96906	MS35338-44	15	56	96906	MS51957-18	3	26
96906	MS35338-44	18	133	96906	MS51957-18	15	45
96906	MS35338-44	19	54	96906	MS51957-19	6	136
96906	MS35338-44	22	77	96906	MS51957-20	21	10
96906	MS35338-44	24	4	96906	MS51957-20	24	15
96906	MS35338-44	27	37	96906	MS51957-22	6	138
96906	MS35338-46	31	61	96906	MS51957-23	1	351
96906	MS35338-48	30	30	96906	MS51957-26	16	11
96906	MS35426-14	1	414	96906	MS51957-27	8	17
96906	MS35426-14	2	90	96906	MS51957-27	15	32
96906	MS35426-14	15	55	96906	MS51957-27	16	9
96906	MS35426-14	19	53	96906	MS51957-27	21	13
96906	MS35426-14	22	80	96906	MS51957-27	22	66
96906	MS35426-14	24	8	96906	MS51957-27	28	24
96906	MS35426-16	7	15	96906	MS51957-28	1	439
96906	MS35426-16	31	64	96906	MS51957-28	5	30
96906	MS35489-40	28	16	96906	MS51957-28	19	24
96906	MS35489-43	18	122	96906	MS51957-30	8	23
96906	MS35649-244	1	357	96906	MS51957-30	14	1
96906	MS35649-244	3	29	96906	MS51957-31	1	488
96906	MS35649-244	21	4	96906	MS51957-31	19	49
96906	MS35649-244	22	7	96906	MS51957-31	28	20
96906	MS35649-244	27	28	96906	MS51957-32	27	31
96906	MS35649-264	1	442	96906	MS51957-32	31	72
96906	MS35649-264	6	124	96906	MS51957-35	6	145
96906	MS35649-264	8	21	96906	MS51957-36	16	15
96906	MS35649-264	19	20	96906	MS51957-43	10	6
96906	MS35649-264	22	72	96906	MS51957-43	14	17
96906	MS35649-264	31	71	96906	MS51957-61	15	52
96906	MS35649-284	1	49	96906	MS51957-63	31	83
96906	MS35649-284	6	149	96906	MS51957-79	6	170
96906	MS35649-284	11	21	96906	MS51957-80	18	431
96906	MS35649-284	15	27	96906	MS51957-81	6	262
96906	MS35649-284	18	111	96906	MS51957-82	6	233
96906	MS35649-284	21	22	96906	MS51957-83	6	79
96906	MS35649-284	27	48	96906	MS51957-85	6	104
96906	MS35649-284	31	21	96906	MS51957-86	6	270
96906	MS35650-284	19	14	96906	MS51958-61	1	371
96906	MS35650-302	14	24	96906	MS51958-61	18	81
96906	MS35650-304	1	123	96906	MS51958-61	18	84
96906	MS35650-304	6	151	96906	MS51958-61	19	75
96906	MS35650-304	7	39	96906	MS51958-66	27	7
96906	MS35650-304	14	11	96906	MS51958-73	1	363
96906	MS35650-304	18	109	96906	MS51958-73	19	81
96906	MS35650-304	19	15	96906	MS51958-81	18	16
96906	MS35650-304	22	24	96906	MS51971-2	27	20
96906	MS35650-304	30	35	75382	MS600-12GEE-STYL	2	21
96906	MS35650-304	31	32	75382	MS600-14GEE-STYL	2	14

## NATIONAL STOCK NUMBER AND PART NUMBER INDEX

FSCM	PART NUMBER	FIGURE		FSCM	PART NUMBER	FIGURE	
		NO.	ITEM NO.			NO.	ITEM NO.
96906	MS77069-3	15	41	80205	NAS1598C3R	31	76
96906	MS90159	16	3	80205	NAS1598C3Y	1	306
96906	MS9048-009	31	10	80205	NAS1598C3Y	5	a
96906	MS9048-035	1	413	80205	NAS1598C3Y	16	5
96906	MS9048-035	2	82	80205	NAS1598C3Y	17	7
96906	MS9048-035	19	52	80205	NAS1598C3Y	22	17
96906	MS9048-035	22	73	80205	NAS1598C3Y	24	25
96906	MS9048-035	24	7	80205	NAS1598C4R	31	46
96906	MS91528-1K2B	2	25	80205	NAS1598C6Y	7	21
96906	MS91528-IP2B	1	367	80205	NAS1598C6Y	31	67
96906	MS91528-IP28	15	29	80205	NAS1598C8R	31	45
96906	MS91528-1P2B	24	16	80205	NAS1635-03-10	7	25
80058	MT-4722/FTC	18	66	80205	NAS1635-04-10	22	14
09004	M1195175282	4	55	80205	NAS1635-04-16	6	255
81349	M15098/L1-002	15	37	80205	NAS1635-04-2	2	33
96906	M15098/11-002	2	64	80205	NAS1635-06-10	2	16
81349	M16377/36-SYM96.	6	263	80205	NAS1635-06-6	1	238
81349	M23190/1-3	18	108	80205	NAS1635-06-6	2	58
81349	M24236/1-0215	6	272	80205	NAS1635-06-6	6	48
81349	M24308-1-2	4	8	80205	NAS1635-06-6	11	13
81349	M24308/1-3	18	596	80205	NAS1635-06LE5	2	27
81349	M24308/1-4	18	595	80205	NAS1635-08-10	1	47
81349	M24308/20-3	18	600	80205	NAS1635-08-10	7	5
81349	M24308/20-4	18	602	80205	NAS1635-08-10	18	120
81349	M24308/3-2	2	72	80205	NAS1635-08-12	6	109
81349	M25036-123	31	51	80205	NAS1635-08-12	18	145
81349	M38510/00105BCB	3	15	80205	NAS1635-08-12	19	5
81349	M38510/01201BCB	3	13	80205	NAS1635-08-12	30	15
81349	M38510/05001BCB	3	18	80205	NAS1635-08-14	1	177
81349	M38510/05002BCA	3	12	80205	NAS1635-08-14	6	46
81349	M38510/05202BCA	3	20	80205	NAS1635-08-14	15	73
81349	M38510/05203BCA	3	17	80205	NAS1635-08-14	18	130
81349	M38510/05504BEA	3	16	80205	NAS1635-08-20	1	472
81349	M38510/10201BCB	4	34	80205	NAS1635-08-20	6	34
81349	M39003-01-2997	3	2	80205	NAS1635-08-20	18	387
81349	M39003/01-2981	3	1	80205	NAS1635-08-20	19	9
81349	M39003/01-2988	4	42	80205	NAS1635-08-22	18	129
81349	M39012/01-0005	1	619	80205	NAS1635-08-4	18	288
81349	M39012/16-0101	5	32	80205	NAS1635-08-5	1	18
81349	M39012/21-0002	13	15	80205	NAS1635-08-5	19	19
81349	M39012/25-0006	5	12	80205	NAS1635-08-5	28	6
81349	M39012/25-0012	11	24	80205	NAS1635-08-6	1	116
81349	M39012/25-0012	12	1	80205	NAS1635-08-6	2	77
81349	M39012/25-0012	13	9	80205	NAS1635-08-6	28	13
81349	M39012/56-3009	1	293	80205	NAS1635-08-7	1	403
81349	M39014/02-1326	4	9	80205	NAS1635-08-7	15	24
81349	M39016/24-006M	15	70	80205	NAS1635-08-7	19	10
81349	M39018-01-0621	4	37	80205	NAS1635-08-7	27	18
81349	M39018-01-0630	4	36	80205	NAS1635-08-8	1	73
81349	M39018-01-0637	4	4	80205	NAS1635-08-8	2	3
81349	M39018-01-0638	4	35	80205	NAS1635-08-8	6	85
81349	M39018-01-0641	4	49	80205	NAS1635-08-8	11	19
81349	M39018-01-0729	4	5	80205	NAS1635-08-8	13	23
81349	M39018-03-0620	4	7	80205	NAS1635-08-8	18	1
81349	M3962/GRA/STYLE6	1	163	80205	NAS1635-08-8	19	25
81349	M55155-29-5	3	25	80205	NAS1635-08-8	30	67
96906	M55155/10-SE109D01	2	6	80205	NAS1635-3-10	1	463
81349	M55339/05-00057	1	353	80205	NAS1635-3-10	6	96
81349	M8340102M1002JB	3	19	80205	NAS1635-3-10	8	10
81349	M8805/1-004	6	253	80205	NAS1635-3-10	18	7
81349	M8805/59	6	254	80205	NAS1635-3-10	24	26
80205	NAS1099-6	6	73	80205	NAS1635-3-10	28	3
80205	NAS1291C04M	15	43	80205	NAS1635-3-12	6	19
80205	NAS1291C04M	24	11	80205	NAS1635-3-12	13	17
80205	NAS1291C06M	15	78	80205	NAS1635-3-12	18	89
80205	NAS1291C06M	28	36	80205	NAS1635-3-12	27	41
80205	NAS1291C08M	15	66	80205	NAS1635-3-16	19	71
80205	NAS1291C08M	28	34	80205	NAS1635-3-18	18	414
80205	NAS1291C3M	7	10	80205	NAS1635-3-20	1	510
80205	NAS1407N10M36	1	501	80205	NAS1635-3-20	19	1
80205	NAS1407N15-28	1	104	80205	NAS1635-3-20	31	75
80205	NAS1407N15M32	1	46	80205	NAS1635-3-32	1	506
80205	NAS1407N15M16	1	108	80205	NAS1635-3-32	2	89
80205	NAS1407N7M11	1	203	80205	NAS1635-3-32	18	407
80205	NAS1407N7M20	1	508	80205	NAS1635-3-36	19	78
80205	NAS1407N9M10	6	54	80205	NAS1635-3-4	1	60
80205	NAS1407N9M6	1	86	80205	NAS1635-3-4	18	329
80205	NAS1407N9M7	1	200	80205	NAS1635-3-5	2	66
80205	NAS1598-3Y	2	29	80205	NAS1635-3-5	18	95
80205	NAS1598C06R	31	55	80205	NAS1635-3-7	18	376

## NATIONAL STOCK NUMBER AND PART NUMBER INDEX

FSCM	PART NUMBER	FIGURE		FSCM	PART NUMBER	FIGURE	
		NO.	ITEM NO.			NO.	ITEM NO.
80205	NAS1635-3-7	22	6	49671	SM-A-776168-1	22	13
80205	NAS1635-3-8	6	185	49611	SM-A-776168-2	18	494
80205	NAS1635-3-8	18	79	49671	SM-A-776168-3	18	373
80205	NAS1635-3-8	19	73	49671	SM-A-776168-6	15	49
80205	NAS1635-3-8	26	9	49671	SM-A-776169-1	2	22
80205	NAS1635-3-8	27	24	80063	SM-A-776172	1	376
80205	NAS1635-4-8	31	80	80063	SM-A-776188-28	2	32
80205	NAS1640-516	1	194	80063	SM-A-776190-1	1	369
80205	NAS1640-6	2	12	80063	SM-A-776650-1	1	4
80205	NAS620C4	15	44	80063	SM-A-776657	1	275
80205	NAS620C416	27	10	80063	SN-A-776904-2	2	28
80205	NAS620C416	27	36	80063	SM-A-776904-41	15	17
80205	NA5620C416	28	29	80063	SM-A-776904-48	15	14
80205	NAS620C6	2	13	80063	SM-A-776904-49	15	35
80205	NAS620C8	15	74	80063	SM-A-776904-50	15	13
80205	NAS67LC10	1	95	80063	SM-A-776904-51	15	11
80205	NAS671C4	1	333	80063	SM-A-776904-52	15	18
80205	NAS671C4	5	10	80063	SM-A-776904-53	15	10
80205	NAS671C6	2	11	80063	SM-A-776904-54	15	9
80205	NAS671C6	5	15	80063	SM-A-776904-55	15	19
80205	NAS671C8	1	76	80063	SM-A-776904-56	15	21
80205	NAS671C8	30	65	80063	SM-A-776904-57	15	20
90299	NO.459	1	274	80063	SM-A-776904-58	15	6
83740	NO.509	1	273	80063	SM-A-776904-59	15	7
00141	PIC CAT#371716-6	1	385	80063	SM-A-776904-60	15	8
14949	PL20-5	18	599	80063	SM-A-716904-61	15	16
14949	PL36-29	18	594	80063	SNA-776904-62	31	5
14949	PL5-5	18	655	80063	SM-A-776904-63	31	34
80058	PP-7087/TSC	1	309	80063	SM-A-776963-6	7	24
31746	PVJ7822B55TPN	8	4	49671	SM-A-777751-1	1	417
31746	PVJ7B22855TPY	8	3	49671	SM-A-777751-1	2	93
31746	PVJ7822B55TPZ	8	1	49671	SN-A-777751-1	18	132
81349	RCR05G103JS	3	6	49671	SN-A-777751-1	19	56
81349	RCR05G201JS	3	7	49671	SM-A-777751-1	22	78
81349	RCR0SG222JS	3	10	49671	SM-A-771751-1	24	5
81349	RCR0SG223JS	3	8	80063	SM-A-777752	2	71
81349	RCR05G392JS	3	9	80063	SM-A-777758-3	1	242
81349	RCR0SG393JS	3	11	80063	SM-A-777768	6	259
81349	RCR05G473JS	4	51	49671	SM-A-777774-3	9	5
81349	RCR20G101JS	4	16	49671	SN-A-777774-7	10	5
81349	RCR20G102JM	5	20	49671	SM-A-777778-1	3	24
81349	RCR20G102KS	4	23	80063	SM-A-777797	1	164
81349	RCR20G103JS	4	32	80063	SM-A-777798	14	5
81349	RCR20G184JS	4	26	49671	SM-A-778150-3	18	124
81349	RCR20G223JS	4	18	80003	SM-A-778151-1	2	26
81349	RCR20G271JS	4	25	80063	SM-A-916398	1	379
81349	RCR20G331JS	4	19	49671	SM-A-916414	1	157
81349	RCR20G392JS	4	27	49671	SM-A-916431-20	1	332
81349	RCR20G470JS	4	50	49671	SM-A-916431-20	19	37
81349	RCR20G471KS	4	31	49671	SM-A-916431-20	28	9
81349	RCR20G472KS	4	24	80063	SN-A-916431-20	2	39
81349	RCR20G681KS	4	53	80063	SM-A-916431-21	2	38
81349	RCR20G821KS	4	22	80063	SM-A-916431-6	2	37
81349	RCR20G822JS	4	28	49671	SM-A-916442	27	33
81349	RCR32G122JS	4	15	49671	SN-A-916445	27	35
81349	RCR32G473JS	7	23	49671	SM-A-916446	27	34
81349	RC32GF470J	24	31	80063	SM-A-916455	1	265
81349	RLR05C1003GR	24	12	80063	SM-A-916491-1	6	125
81349	RLR20C1002GR	25	40	49671	SM-A-917126	1	235
81349	RLR20C101GN	25	42	49671	SM-A-917126	11	18
81349	RLR20C2501GM	25	41	49671	SM-A-917133	3	4
81349	RNC60H1001FS	4	14	49671	SM-A-917137	2	74
81349	RNC60H1211FS	4	20	49671	SM-A-917137	18	601
81349	PNC60H1541FS	4	21	49671	SM-A-934943	18	481
81349	RNC60H1871FS	4	13	49671	SM-A-934944-2	2	18
81349	RNC60H2491FS	4	33	49671	SM-A-934944-4	27	47
81349	RNC60H3011FS	4	30	49671	SM-A-934950-1	24	29
81349	RNC60H3481FS	4	29	49671	SM-A-934954-1	2	73
81349	RT12C2P102	4	17	49671	SM-A-934956-1	2	23
81349	RT12C2P502	4	54	49671	SM-A-934956-2	2	34
81349	RWR84NS620FM	15	76	49671	SM-A-934956-3	2	24
81349	RWR84N6490FM	15	63	80063	SM-A-934956-3	21	7
81349	RW69VR33	4	44	49671	SM-A-934957-2	5	24
81349	RW69V1R0	4	45	49671	SM-A-934964	1	336
81349	RW79U2261F	4	52	80063	SM-A-934966-3	31	49
80009	R7704	18	426	80063	SM-A-935013	1	98
71785	S-306-AB	28	37	49671	SM-A-935015-2	1	432
81349	SE09E05	15	68	49671	SM-A-935015-3	1	438
49671	SM-A-571570-1	18	277	49671	SM-A-935015-4	1	329
49671	SM-A-776168-1	2	44	80063	SM-A-935016-3	1	615

## NATIONAL STOCK NUMBER AND PART NUMBER INDEX

FSCM	PART NUMBER	FIGURE	ITEM	FSCM	PART NUMBER	FIGURE	ITEM
		NO.	NO.			NO.	NO.
80063	SM-A-935016-3	6	282	80063	SM-A-935290-14	18	191
80063	SM-A-935016-4	1	636	80063	SM-A-935290-15	18	192
80063	SM-A-935016-4	6	299	80063	SM-A-935290-16	18	193
80063	SM-A-935016-5	1	633	80063	SM-A-935290-2	18	179
80063	SM-A-935016-5	6	303	80063	SM-A-935290-3	18	180
49671	SM-A-935016-6	7	14	80063	SM-A-935290-4	18	181
49671	SM-A-935021-4	28	8	80063	SM-A-935290-5	18	182
49671	SM-A-935021-6	19	38	80063	SM-A-935290-6	18	183
49671	SM-A-935045	2	54	80063	SM-A-935290-1	18	184
80063	SM-A-935202	1	100	80063	S/A-935290-8	18	185
49671	SM-A-935226-1	1	431	80063	SM-A-935290-9	18	186
80063	SM-A-935237	18	56	80063	SM-A-935291-1	18	194
49671	SM-A-935245	1	330	80063	SM-A-935291-10	18	203
80063	SM-A-935247	1	445	80063	SM-A-935291-11	18	204
80063	SM-A-935248	1	444	80063	SM-A-935291-12	18	205
49671	SM-A-935250	1	101	80063	SM-A-935291-13	18	206
49671	SM-A-935251	1	99	80063	SM-A-935291-14	18	207
49671	SM-A-935271-1	18	60	80063	SM-A-935291-15	18	208
49671	SM-A-935271-3	18	74	80063	SM-A-935291-16	18	209
80063	SM-A-935273	18	67	80063	SM-A-935291-2	18	195
80063	SM-A-935274	18	63	80063	SM-A-935291-3	18	196
80063	SM-A-935276	18	65	80063	SM-A-935291-4	18	197
80063	SM-A-935278	18	62	80063	SM-A-935291-5	18	198
80063	SM-A-935279	18	61	80063	SM-A-935291-6	18	199
49671	SM-A-935285	18	166	80063	SM-A-935291-7	18	200
80063	SM-A-935286	18	177	80063	SM-A-935291-8	18	201
80063	SM-A-935287	18	176	80063	SM-A-935291-9	18	202
80063	SM-A-935288-1	18	210	80063	SM-A-935292-1	18	258
80063	SM-A-935288-10	18	219	80063	SM-A-935292-10	18	267
80063	SM-A-935288-101	18	226	80063	SM-A-935292-11	18	268
80063	SM-A-935288-102	18	227	80063	SM-A-935292-12	18	269
80063	SM-A-935288-103	18	228	80063	SM-A-935292-13	18	270
80063	SM-A-935288-104	18	229	80063	SM-A-935292-14	18	271
80063	SM-A-935288-105	18	230	80063	SM-A-935292-15	18	272
80063	SM-A-935288-106	18	231	80063	SM-A-935292-16	18	273
80063	SM-A-935288-107	18	232	80063	SM-A-935292-2	18	259
80063	SM-A-935288-108	18	233	80063	SM-A-935292-3	18	260
80063	SM-A-935288-109	18	234	80063	SM-A-935292-4	18	261
80063	SM-A-935288-11	18	220	80063	SM-A-935292-5	18	262
80063	SM-A-935288-110	18	235	80063	SM-A-935292-6	18	263
80063	SM-A-935288-11L	18	236	80063	SM-A-935292-7	18	264
80063	SM-A-935288-112	18	237	80063	SM-A-935292-8	18	265
80063	SM-A-935288-113	18	238	80063	SM-A-935292-9	18	266
80063	SM-A-935288-114	18	239	49671	SM-A-935393	21	14
80063	SM-A-935288-115	18	240	80063	SM-A-935801-1	15	28
80063	SM-A-935288-116	18	241	80063	SM-A-935801-2	15	12
80063	SM-A-935288-12	18	221	80063	SM-A-935801-3	24	17
80063	SM-A-935288-13	18	222	80063	SM-A-935801-4	24	20
80063	SM-A-935288-14	18	223	80063	SM-A-935802	15	62
80063	SM-A-935288-15	18	224	80063	SM-A-935807	18	170
80063	SM-A-935288-16	18	225	80063	SM-A-935823	18	325
80063	SM-A-935288-2	18	211	49671	SM-A-935825-10	19	43
80063	SM-A-935288-3	18	212	49671	SM-A-935825-2	13	27
80063	SM-A-935288-4	18	213	49671	SM-A-935825-2	19	51
80063	SM-A-935288-5	18	214	49671	SM-A-935825-3	19	50
80063	SM-A-935288-6	18	215	49671	SM-A-935825-3	28	33
80063	SM-A-935288-7	18	216	49671	SM-A-935825-5	19	46
80063	SM-A-935288-8	18	217	49671	SM-A-935825-5	28	15
80063	SM-A-935288-9	18	218	49671	SM-A-935825-7	19	45
80063	SM-A-935289-1	18	242	49671	SM-A-935825-9	19	44
80063	SM-A-935289-10	18	251	80063	SM-A-935826	18	46
80063	SM-A-935289-11	18	252	80063	SM-A-935827	18	47
80063	SM-A-935289-12	18	253	80063	SM-A-935833	18	167
80063	SM-A-935289-13	18	254	80063	SM-A-935834	18	156
80063	SM-A-935289-14	18	255	80063	SM-A-935835	18	112
80063	SM-A-935289-15	18	256	49671	SM-A-935836	18	171
80063	SM-A-935289-16	18	257	80063	SM-A-935837	18	158
80063	SM-A-935289-2	18	243	80063	SM-A-935838	18	157
80063	SM-A-935289-3	18	244	80063	SM-A-935839	3	5
80063	SM-A-935289-4	18	245	49671	SM-A-935841	31	4
80063	SM-A-935289-5	18	246	80063	SM-A-935850	5	31
80063	SM-A-935289-6	18	247	80063	SM-A-935851	18	58
80063	SM-A-935289-7	18	248	80063	SM-A-935852	18	324
80063	SM-A-935289-8	18	249	80063	SM-A-935856-1	18	411
80063	SM-A-935289-9	18	250	80063	SM-A-935856-2	18	419
80063	SM-A-935290-1	18	178	80063	SM-A-935856-4	18	420
80063	SM-A-935290-10	18	187	80063	SM-A-935856-5	18	463
80063	SM-A-935290-11	18	188	49671	SM-A-935857	2	60
80063	SM-A-935290-12	18	189	80063	SM-A-935859	18	55
80063	SM-A-935290-13	18	190	80063	SM-A-935859	18	475

## NATIONAL STOCK NUMBER AND PART NUMBER INDEX

FSCM	PART NUMBER	FIGURE		ITEM		FSCM	PART NUMBER	FIGURE		ITEM	
		NO.	NO.	NO.	NO.			NO.	NO.		
80063	SM-A-935859-5	18	478	49671	SM-A-936574	13	14				
80063	SN-A-935859-6	18	479	80063	SM-A-936578	21	9				
80063	SM-A-935860-1	1	312	49671	SM-A-936588	22	45				
80063	SM-A-935860-1	1	313	49671	SM-A-936589	22	44				
80063	SM-A-935860-2	1	422	49671	SM-A-936592	22	65				
49671	SM-A-935861	18	160	49671	SM-A-936593-2	19	39				
49671	SM-A-935887	18	328	80063	SM-A-936599	19	63				
49671	SM-A-935888	18	165	80063	SM-A-937001	18	13				
80063	SM-A-935889	14	9	49671	SM-A-937026	6	158				
80063	SM-A-935890	20	1	74193	SN-A-937031	31	52				
80063	SM-A-935896	1	359	80063	SM-A-937032	14	6				
80063	SM-A-935897	1	354	49671	SM-A-937033-1	18	343				
80063	SM-A-935898	1	362	49671	SM-A-9370332	18	327				
80063	SN-A-935899	15	23	49671	SM-A-937033-3	18	383				
80063	SM-A-936500	24	18	496711	SM-A-937033-5	18	338				
80063	SM-A-936501	24	21	49671	SM-A-937034-1	18	392				
80063	SM-A-936502-1	18	114	49671	SM-A-937063	13	4				
80063	SM-A-936502-2	18	115	49671	SM-A-937207	27	4				
49671	SM-A-936513	26	19	49671	SM-A-937208	27	29				
49671	SM-A-936514	26	18	49671	SM-A-937209	27	26				
80063	SM-A-936515	26	32	49671	SM-A-937210	28	28				
49671	SM-A-936516	18	118	4967L1	SM-A-937211	28	45				
49671	SM-A-936517	18	323	49671	SM-A-937214	18	575				
80063	SM-A-936518-1	1	276	80063	SM-A-937215	31	33				
80063	SM-A-936518-2	1	271	49671	SM-A-937220-3	18	616				
80063	SM-A-936518-3	1	278	49671	SM-A-937220-3	27	16				
80063	SM-A-936518-8	1	279	49671	SM-A-937224	18	477				
80063	SM-A-936519-2	23	7	80063	SM-A-937225	18	485				
80063	SM-A-936519-3	23	8	49671	SM-A-93722T	1	213				
80063	SM-A-936520-2	23	4	80063	SM-A-937227	30	10				
80063	SM-A-936520-3	23	5	49671	SM-A-937229-2	18	440				
80063	SM-A-936521-1	6	287	49671	SM-A-937230-2	18	437				
80063	SM-A-936521-1	18	597	49671	SM-A-937231-2	18	442				
14949	SM-A-936523	23	6	80063	SM-A-937237-1	18	484				
14949	SM-A-936524	23	3	80063	SM-A-937237-2	18	483				
14949	SM-A-936525	23	2	80063	SM-A-937237-3	18	482				
49671	SM-A-936538	13	21	49671	SM-A-937238	18	476				
49671	SM-A-936539	13	18	80063	SM-A-937239	1	297				
80063	SM-A-936540	5	35	49671	SM-A-937240	1	296				
80063	SM-A-936541	13	6	80063	SM-A-937268	1	300				
80063	SM-A-936542	14	8	49671	SM-A-937275	1	570				
80063	SM-A-936547-1	1	569	80063	SM-A-937275	6	286				
80063	SM-A-936547-10	1	582	80063	SM-A-937275	17	8				
80063	SM-A-936547-11	1	587	80063	SM-A-937275	18	656				
80063	SM-A-936547-12	1	586	80063	SM-A-937276	18	657				
80063	SM-A-936547-13	1	580	49611	SM-A-937277	23	11				
80063	SM-A-936547-14	1	581	49671	SM-A-937279	18	512				
80063	SM-A-936547-15	1	595	80063	SM-A-937284	1B	658				
80063	SM-A-936547-16	1	596	49671	SM-A775508	30	14				
80063	SM-A-936547-17	1	566	49671	SM-B-775477-1	6	139				
80063	SM-A-936547-18	1	597	49671	SM-B-775477-3	18	128				
80063	SM-A-936547-19	1	598	49671	SM-B-775477-6	18	143				
80063	SM-A-936547-20	1	599	49671	SM-B-775477-7	1	473				
80063	SM-A-936547-21	1	591	49671	SM-B-775477-8	28	22				
80063	SM-A-936547-23	1	589	80063	SM-B-775527-4	1	407				
80063	SN-A-936547-24	1	588	80063	SM-B-775527-8	6	42				
80063	SM-A-936547-3	1	559	49671	SM-B-775537-3	6	131				
80063	SM-A-936547-34	12	3	49671	SM-B-775537-4	1	474				
80063	SM-A-936547-4	1	360	49671	SM-B-775537-5	18	127				
80063	SM-A-936547-5	1	560	49671	SM-B-775557	2	83				
80063	SM-A-936547-6	1	568	80063	SM-B-775557	1	421				
80063	SM-A-936547-8	1	561	80063	SM-B-775557	19	59				
80063	SM-A-936547-9	1	583	80063	SM-B-775557	22	74				
49671	SM-A-936548-2	1	159	80063	SM-B-775557	24	2				
49671	SM-A-936548-2	30	22	49671	SM-B-775562-1	1	324				
80063	SM-A-936557	22	64	49671	SM-B-775595-3	18	510				
80063	SM-A-936561-1	1	280	80063	SM-B-775596	1	241				
80063	SM-A-936561-2	1	281	49671	SN-B-777809-4	2	88				
80063	SM-A-936561-3	1	282	49671	SM-B-777812-2	1	268				
80063	SM-A-936562	22	19	80063	SM-B-777831	27	21				
80063	SM-A-936563-1	1	283	49671	SM-B-777832-4	1	326				
80063	SM-A-936563-21	1	287	80063	SM-B-777834-2	1	335				
80063	SM-A-936563-22	1	288	49671	SM-B-777836-3	6	205				
80063	SM-A-936563-23	1	289	49671	SM-B-777838-3	1	468				
80063	SM-A-936563-26	1	290	49671	SM-B-777868	1	492				
80063	SM-A-936563-27	1	291	49671	SM-B-777868	18	307				
80063	SM-A-936563-3	1	284	49671	SM-B-777869	1	487				
80063	SM-A-936563-6	1	285	49671	SM-B-777873	6	153				
80063	SM-A-936563-7	1	286	49671	SM-B-777874	6	152				
49671	SM-A-936566	6	38	49671	SM-B-777877-1	1	59				



## NATIONAL STOCK NUMBER AND PART NUMBER INDEX

FSCM	PART NUMBER	FIGURE		FSCM	PART NUMBER	FIGURE	
		NO.	ITEM NO.			NO.	ITEM NO.
49671	SM-B-777877-2	6	86	49671	SM-B-935358	18	88
49671	SM-B-777877-2	30	18	49671	SM-B-935359	18	333
49671	SM-B-777877-2	30	66	80063	SM-B-935364	1	435
49671	SM-B-777884	6	41	49671	SM-B-935365	1	436
49671	SM-B-777889-2	2	50	49671	SM-B-935367-1	5	34
80063	SM-B-777889-3	2	41	49671	SM-B-935367-2	5	33
49671	SM-8-777891	2	53	49671	SM-B-935368-1	19	8
49671	SM-B-777898	1	105	49671	SM-B-935368-2	19	4
49671	SM-B-889906	1	119	49671	SM-B-935369	19	11
80063	SM-B-889910	14	16	49671	SM-B-935370	19	8J
80063	SM-B-889912	13	20	49671	SM-B-935371-2	1	120
49671	SM-B-889915	1	434	49611	SM-B-935373	24	14
49671	SM-B-d89922	6	271	49671	SM-B-935374	1	68
80063	SM-B-889928	2	15	49671	SM-B-935375	6	269
49671	SM-B-889929	6	88	49671	SM-B-935378	1	549
49671	SM-B-889937-2	1	236	49671	SM-B-935378-2	1	552
49671	SM-B-889940-4	1	34	49671	SM-B-935378-3	1	550
80063	SM-B-889940-4	6	169	49671	SM-B-935378-4	1	551
49671	SM-B-889946	1	505	49671	SM-B-935379	7	36
49671	SM-B-889946	18	305	49671	SM-B-935380-1	1	640
80063	SM-B-889950	1	107	49671	SM-B-935380-12	1	644
49671	SM-B-889955	1	19	49671	SM-B-935380-2	1	639
49671	SM-B-889955-2	31	13	49671	SM-B-935380-2	6	314
49671	SM-B-889956	1	477	49671	SM-B-935380-3	1	637
49671	SM-B-889956	18	106	49671	SM-B-935380-4	1	641
49671	SM-B-889957	1	479	49671	SM-B-935380-5	1	638
49671	SM-B-889957	18	107	49671	SM-B-935380-5	6	315
49671	SM-B-889980	13	28	49671	SM-B-935380-6	1	643
80063	SM-B-889981	1	28	49671	SM-B-935380-7	1	642
49671	SM-B-890647-2	1	109	49671	SM-B-935381	19	70
49671	SM-B-916610-1	1	44	49671	SM-B-935382	19	69
49671	SM-B-916614-2	1	43	49671	SM-B-935384-1	18	532
49671	SM-B-916628	1	169	49671	SM-B-935384-2	18	523
80063	SM-B-916809	31	11	49671	SM-B-935386	15	33
49671	SM-B-916813-3	1	243	49671	SM-B-935389	22	69
49671	SM-B-916814-2	1	41	49671	SM-B-935391	6	18
49671	SM-B-916820-2	1	166	49671	SM-B-935392	6	16
49671	SM-B-916821-1	1	174	49671	SM-B-935394	18	294
49671	SM-B-916821-2	1	173	49671	SM-B-935395	18	454
49671	SM-B-916822	1	171	49671	SM-B-935396	18	528
49671	SM-B-916836	1	216	49671	SM-B-935399	18	110
49671	SM-B-916837-2	1	217	49671	SM-B-936794-2	18	522
49671	SM-B-916838	1	85	49671	SM-B-937102	18	546
49671	SM-B-916839	1	77	49671	SM-B-937102-2	18	547
49671	SM-B-916847	6	39	49671	SM-B-937102-3	18	548
80063	SM-B-916878	18	77	49671	SM-B-937111-1	1	24
49671	SM-B-916880	18	103	49671	SM-B-937111-2	1	29
49671	SM-B-916889	1	339	49671	SM-B-937112	1	205
49671	SM-B-916892	27	25	49671	SM-B-937117	1	212
49671	SM-B-916896-1	31	25	49671	SM-B-937118-2	6	91
49671	SM-B-916896-2	31	29	49671	SM-B-937118-2	30	38
49671	SM-B-916898-2	31	50	49671	SM-B-937118-4	6	90
49671	SM-B-916899	31	78	49671	SM-B-937119	1	204
49671	SM-B-935300-1	31	77	49671	SM-B-937121	1	53
49671	SM-B-935300-2	31	79	49671	SM-B-937127	18	302
49671	SM-B-935301	31	69	49671	SM-B-937128	18	438
49671	SM-B-935313	1	384	49671	SM-B-937132	6	151
49671	SM-B-935321	1	358	49671	SM-B-937136	28	35
80063	SM-B-935327	1	390	49671	SM-B-937137	19	41
49671	SM-B-935329	8	20	49671	SM-B-937139	28	11
49671	SM-B-935332-1	5	5	49671	SM-B-937141	6	67
49671	SM-B-935332-2	5	3	49671	SM-B-937142	1	548
49671	SM-B-935339	6	242	49671	SM-B-937143	1	486
49671	SM-B-935339-1	6	237	49671	SM-B-937144	1	483
80063	SM-B-935339-2	6	238	49671	SM-B-937145	30	55
49671	SM-B-935339-3	6	236	80063	SM-B-937146	18	415
49671	SM-B-935339-4	1	185	80063	SM-B-937150	18	411
49671	SM-B-935339-4	6	241	49671	SM-B-937153	6	110
49671	SM-B-935339-5	1	186	49671	SM-B-937778-3	6	117
49671	SM-B-935339-5	6	256	49671	SM-B-931778-5	6	116
49671	SM-B-935339-6	6	257	49671	SM-B-937778-6	6	111
49671	SM-B-935339-7	1	125	49671	SM-B-937778-9	6	122
49671	SM-B-935339-7	6	251	80063	SM-C-564839	6	32
49671	SM-B-935339-8	1	126	49671	SM-C-775486-13	18	51
80063	SM-B-935348-2	13	26	49671	SM-C-775486-14	18	33
49671	SM-B-935349	6	97	49671	SM-C-775486-16	15	53
49671	SM-B-935350	6	105	49671	SM-C-775486-16	18	371
80063	SM-B-935352	13	22	49671	SM-C-775486-16	21	16
80063	SM-B-935353	13	13	49671	SM-C-775486-3	4	6
49671	SM-B-935357	18	93	49671	SM-C-775486-3	9	3

## NATIONAL STOCK NUMBER AND PART NUMBER INDEX

		FIGURE				FIGURE	
FSCM	PART NUMBER	NO.	ITEM	FSCM	PART NUMBER	NO.	ITEM
		NO.	NO.			NO.	NO.
49671	SM-C-775486-3	19	27	49671	SM-C-890627-21	6	114
80063	SM-C-775486-3	10	3	49671	SM-C-890627-23	18	386
49671	SM-C-775486-4	18	322	49671	SM-C-890621-28	18	141
49671	SM-C-775486-5	18	76	49611	SM-C-890627-30	28	17
80063	SM-C-775486-5	5	1	49671	SM-C-890627-9	6	132
80063	SM-C-715486-5	16	6	49671	SM-C-890631	1	514
80063	SM-C-775486-5	18	57	49611	SM-C-89J635	3	22
80063	SM-C-775486-5	24	24	49671	SM-C-890631	2	49
49671	SM-C-775486-6	2	30	49671	SM-C-8906i8	2	75
80063	SM-C-775486-6	1	305	49671	SM-C-890647	1	106
80063	SM-C-775486-6	17	6	49671	SM-C-890663	1	519
80063	SM-C-775486-6	22	16	49611	SM-C-890690-1	1	604
49671	SM-C-775486-7	18	43	49671	SM-C-890690-1	6	310
49671	SM-C-775486-8	18	44	49671	SM-C-890690-1	18	613
80063	SM-C-775834-25	1	564	49671	SM-C-890691-20	6	224
80063	SM-C-775834-26	1	563	49671	SM-C-890691-21	6	225
80063	SM-C-775834-27	1	565	49671	SM-C-890691-22	6	226
80063	SM-C-775834-28	1	567	49671	SM-C-890691-23	6	232
80063	SM-C-775834-29	1	515	49671	SM-C-890691-24	6	229
80063	SM-C-775834-30	1	574	49611	SM-C-890691-25	6	221
80063	SM-C-775834-31	1	573	49671	SM-C-890803-3	6	252
80063	SM-C-775834-32	1	512	49611	SM-C-890804	1	240
80063	SM-C-775834-33	1	571	80063	SM-C-890810-4	1	156
80063	SM-C-775834-34	1	585	49611	SM-C-890815-1	1	191
80063	SM-C-775834-35	1	584	49671	SM-C-890815-2	1	197
80063	SM-C-775834-36	1	579	49671	SM-C-890820	1	478
80063	SM-C-775834-31	1	578	80063	SM-C-890840	1	233
80063	SM-C-775834-38	17	3	49671	SM-C-890840-1	1	234
80063	SM-C-775834-39	1	562	49671	SM-C-890845-4	1	30
49671	SM-C-1775834-40	18	652	49671	SM-C-890845-5	1	21
49671	SM-C-775834-41	18	654	49671	SM-C-890845-6	1	31
49671	SM-C-775834-42	18	640	80063	SM-C-890856	1	91
49671	SM-C-775834-43	18	638	80063	SM-C-890857	1	92
49671	SM-C-775834-44	18	636	80063	SM-C-890901	11	16
49671	SM-C-775834-45	18	634	4961L	SM-C-890901-1	1	17
49671	SM-C-775834-46	18	633	49671	SM-C-916610	1	9
49671	SM-C-775834-47	18	632	49671	SM-C-916627	1	170
49671	SM-C-775834-48	18	650	49611	SM-C-916629-1	1	168
49671	SM-C-775834-49	18	651	49611	SM-C-916629-3	1	161
49671	SM-C-775834-50	18	653	49671	SM-C-916634	1	214
49671	SM-C-775834-51	18	628	8)0063	SM-C-916635-1	1	215
49671	SM-C-775834-52	18	637	49671	SM-C-916639	1	207
49671	SM-C-775834-53	18	635	49671	SM-C-916640	1	208
49671	SM-C-775834-54	18	629	49671	SM-C-916642	1	494
49671	SM-C-775834-55	18	631	49611	SM-C-916643	1	493
49671	SM-C-775834-56	18	630	49611	SM-C-916650	1	16
80063	SM-C-715838-3	1	593	49671	SM-C-916651	1	79
80063	SM-C-775838-4	1	592	49611	SM-C-916651-5	1	80
80063	SM-C-777221-12	17	4	496171	SM-C-916652	1	78
80063	SM-C-777221-13	1	576	49671	SM-C-916653	1	87
80063	SM-C-777221-14	1	577	49671	SM-C-916654	1	82
49671	SM-C-777311	1	470	49671	SM-C-916655	1	81
49611	SM-C-777325-3	6	53	49671	SM-C-916656-1	1	90
80063	SM-C-177376	1	538	49611	SM-C-916656-2	1	84
80063	SM-C-717379	1	541	49671	SM-C-916656-3	1	83
49611	SM-C-777897	1	113	49671	SM-C-916656-4	1	88
49671	SM-C-777957	6	40	49671	SM-C-916656-5	1	89
49671	SM-C-777959	1	520	49671	SM-C-916665	1	161
49671	SM-C-777963	1	523	49671	SM-C-916698	1	114
07700	SM-C-777969	1	389	49611	SM-C-916699	1	171
49611	SM-C-777976	1	516	49671	SM-C-935328	8	19
49671	SM-C-777996	1	10	49671	SM-C-935341	18	378
49671	SM-C-777997	1	56	49671	SM-C-935372	1	118
49671	SM-C-777998	1	55	49611	SM-C-935380-1	18	131
49671	SM-C-778152-11	11	14	49671	SM-C-935380-2	18	139
49671	SM-C-778152-15	1	237	49671	SM-C-935380-3	18	311
49671	SM-C-778152-4	1	75	4967L	SM-C-935380-6	18	138
49671	SM-C-890613-2	6	18	49611	SM-C-935398	6	26
49611	SM-C-890619	6	55	49671	SM-C-935400	1	71
80063	SM-C-890627-13	6	150	49671	SM-C-935423-1	18	101
49671	SM-C-890627-14	6	119	49671	SM-C-935423-2	18	148
49671	SM-C-890627-14	18	125	49671	SM-C-935426	6	56
49671	SM-C-890627-14	21	19	49671	SM-C-935429-1	6	74
49671	SM-C-890627-14	21	43	49611	SM-C-935429-2	6	75
49671	SM-C-890627-15	6	120	49671	SM-C-935431-1	6	71
49671	SM-C-890627-16	6	107	49671	SM-C-935431-2	6	76
49671	SM-C-890627-17	6	274	49671	SM-C-935445	6	51
49671	SM-C-890627-18	19	47	49671	SM-C-935446	6	28
49671	SM-C-890627-20	15	75	49671	SM-C-935448	6	29
49671	SM-C-890627-20	18	137	49671	SM-C-935449	6	31

## NATIONAL STOCK NUMBER AND PART NUMBER INDEX

FSCM	PART NUMBER	FIGURE		ITEM		FSCM	PART NUMBER	FIGURE		ITEM	
		NO.	NO.	NO.	NO.			NO.	NO.		
49671	SM-C-935451-2	6	43	49671	SM-C-936421	18	83				
49671	SM-C-935457-1	1	517	49617	SM-C-936428	8	5				
49671	SM-C-935457-2	1	512	49671	SM-C-936429	8	8				
49671	SM-C-935458	1	467	80063	SM-C-936430	8	7				
49611	SM-C-935459	1	471	49671	SM-C-936433	18	98				
80063	SM-C-935461	1	528	49671	SM-C-936434	18	399				
80063	SM-C-935462	1	527	49671	SM-C-936437	18	388				
80063	SM-C-935463	1	539	49671	SM-C-936440	1	507				
49671	SM-C-935468-1	1	531	49611	SM-C-936441	1	315				
49671	SM-C-935468-2	1	530	49671	SM-C-936442	1	303				
49671	SM-C-935469-2	1	406	49671	SM-C-936443	1	321				
49671	SM-C-935469-3	1	401	49671	SM-C-936444-1	16	14				
49671	SM-C-935469-4	1	404	49671	SM-C-936444-2	16	13				
49671	SM-C-935471	1	405	49671	SM-C-936444-3	16	12				
49671	SM-C-935479-1	1	409	49611	SM-C-936445	5	18				
49671	SM-C-935479-2	1	410	49671	SM-C-936446	5	16				
80063	SM-C-935482-1	1	295	80063	SM-C-936447-1	5	28				
80063	SM-C-935483	1	534	49671	SM-C-936448	5	19				
80063	SM-C-935484	1	533	49671	SM-C-936449	5	4				
49671	SM-C-935487-7	1	299	49671	SM-C-936452	7	8				
49671	SM-C-935488-1	1	292	49671	SM-C-936453	1	525				
49671	SM-C-935494	6	112	49671	SM-C-936454	1	524				
49671	SM-C-935495	6	113	80063	SM-C-936456	1	424				
49671	SM-C-935496	6	123	80063	SM-C-936457	1	419				
49671	SM-C-935491	6	128	49671	SM-C-936458	18	339				
49671	SM-C-935498	6	126	49671	SM-C-936459	18	347				
49671	SM-C-935499	6	127	49671	SM-C-936463	18	397				
80063	SM-C-935538	6	45	49671	SM-C-936464	18	381				
80063	SM-C-935904	7	2	49671	SM-C-936469	1	421				
49671	SM-C-935905	7	43	80063	SM-C-936470	2	52				
80063	SM-C-935906	7	35	49671	SM-C-936474	6	234				
49671	SM-C-935901	6	27	49671	SM-C-936476	18	29				
49671	SM-C-935909	6	130	49671	SM-C-936478	18	410				
49671	SM-C-935913	31	57	49671	SM-C-936479	18	370				
49671	SM-C-935914	31	6	49671	SM-C-936485	22	43				
80063	SM-C-935915	31	8	49671	SM-C-936488	18	372				
49671	SM-C-935916	31	60	49671	SM-C-936489	18	374				
80063	SM-C-935917	31	24	49671	SM-C-936490	18	408				
49671	SM-C-935920	1	522	49671	SM-C-936491	18	390				
80063	SM-C-935923	31	56	49671	SM-C-936492	18	401				
49671	SM-C-935924	1	504	49671	SM-C-936497	22	18				
49671	SM-C-935926	1	499	49671	SM-C-936498	22	20				
49671	SM-C-935927	1	497	49671	SM-C-936499	22	21				
49671	SM-C-935933	1	495	49611	SM-C-936700	6	23				
80063	SM-C-935934	1	496	49671	SM-C-936701-1	18	4				
49671	SM-C-935941	1	402	49671	SM-C-936701-2	18	6				
49671	SM-C-935942	14	3	49671	SM-C-936701-3	18	5				
49671	SM-C-935943	14	4	49671	SM-C-936702-1	18	9				
49671	SM-C-935949	1	538	49671	SM-C-936702-2	18	10				
49671	SM-C-935953	1	509	49671	SM-C-936703	6	25				
80063	SM-C-935965	6	47	49671	SM-C-936104	6	106				
49671	SM-C-935966	6	44	49671	SM-C-936705	22	3				
49671	SM-C-935968	6	50	49671	SM-C-936706	18	105				
49671	SM-C-935970-1	1	327	49671	SM-C-936707	18	452				
49671	SM-C-935972	1	331	49671	SM-C-936708	18	457				
49611	SM-C-935987	18	394	49671	SM-C-936709	6	231				
49671	SM-C-935988	18	352	49671	SM-C-936710	6	220				
49671	SM-C-935989	18	285	49671	SM-C-936711	6	261				
49671	SM-C-935990	18	308	49671	SM-C-936712	18	456				
49671	SM-C-935991	18	312	49671	SM-C-936713	18	453				
49671	SM-C-935992	18	358	49671	SM-C-936715	18	451				
49671	SM-C-935993	18	355	49611	SM-C-936716	18	349				
49671	SM-C-935994	18	404	49671	SM-C-936717	18	336				
49671	SM-C-935995	18	351	49671	SM-C-936719	18	427				
49611	SM-C-935996	18	311	49671	SM-C-936720	18	444				
49671	SM-C-935997	18	360	49671	SM-C-936723-11	28	30				
49671	SM-C-935998	18	334	49671	SM-C-936723-12	18	117				
49671	SM-C-935999	1	368	49671	SM-C-936723-12	28	32				
49671	SM-C-936406	18	282	49611	SM-C-936723-13	21	9				
49671	SM-C-936408	18	153	49671	SM-C-936723-21	31	28				
49671	SM-C-936415-1	1	355	49671	SM-C-936726	1	521				
49671	SM-C-936415-2	1	361	49671	SM-C-936727	1	518				
49671	SM-C-936416	25	23	49671	SM-C-936730	18	94				
49671	SM-C-936411	1	317	49671	SM-C-936731	19	16				
49671	SM-C-936418	1	392	49671	SM-C-936732	19	26				
49671	SM-C-936419	16	2	49671	SM-C-936733	19	40				
49671	SM-C-936421	1	375	49671	SM-C-936734-1	18	91				
49671	SM-C-9364Zz	1	378	49671	SM-C-936734-2	18	384				
49671	SM-C-936423	1	380	49671	SM-C-936738	1	431				
49671	SM-C-936426	18	335	49671	SM-C-936739	1	430				

## NATIONAL STOCK NUMBER AND PART NUMBER INDEX

FSCM	PART NUMBER	FIGURE		FSCM		FIGURE	
		NO.	ITEM NO.	PART NUMBER	NO.	ITEM NO.	
49671	SM-C-936740	1	428	80063	SM-C-936832-4	22	60
49671	SM-C-936741	18	173	80063	SM-C-936832-5	22	59
49671	SM-C-936742	18	175	80063	SM-C-936832-6	22	58
49671	SM-C-936746-1	19	12	80063	SM-C-936832-7	22	57
49671	SM-C-936746-2	19	13	80063	SM-C-936832-8	22	56
49671	SM-C-936747	19	82	80063	SM-C-936832-9	22	55
49671	SM-C-936748	19	85	80063	SM-C-936833-1	22	46
49671	SM-C-936749	19	80	80063	SM-C-936833-2	22	47
49671	SM-C-936750-1	6	213	80063	SM-C-936833-3	22	48
49671	SM-C-936750-2	6	214	80063	SM-C-936833-4	22	49
49671	SM-C-936751	1	425	80063	SM-C-936833-5	22	50
49671	SM-C-936752	1	337	80063	SM-C-936833-6	22	51
49671	SM-C-936753-2	7	46	80063	SM-C-936833-7	22	52
49671	SM-C-936753-2	15	25	80063	SM-C-936833-8	22	53
49671	SM-C-936753-2	31	19	80063	SM-C-936833-9	22	54
49671	SM-C-936754	1	15	49671	SM-C-936836	19	77
49671	SM-C-936755	1	96	49671	SM-C-936837	19	17
49671	SM-C-936756	24	13	49671	SM-C-936839	1	489
49671	SM-C-936757	1	66	49671	SM-C-936845	18	458
49671	SM-C-936758	24	30	49671	SM-C-936846	18	448
49671	SM-C-936759	7	9	80063	SM-C-936847	18	330
49671	SM-C-936760	18	113	49671	SM-C-936848	18	541
80063	SM-C-936762	15	60	49671	SM-C-936850	18	521
49671	SM-C-936763	15	46	49671	SM-C-936853-1	18	147
49671	SM-C-936764	15	64	49671	SM-C-936853-2	18	102
49671	SM-C-936765	15	77	49671	SM-C-936854	18	517
49671	SM-C-936766	15	67	49671	SM-C-936858	18	S55
49671	SM-C-936775	6	154	49671	SM-C-936860	6	179
80063	SM-C-936780-1	1	158	49671	SM-C-936863	1	498
80063	SM-C-936780-2	30	21	49671	SM-C-936864	1	500
49671	SM-C-936783	6	171	49671	SM-C-936866	6	210
49671	SM-C-936784	18	152	49671	SM-C-936867-1	6	207
49671	SM-C-936785	18	97	49671	SM-C-936867-2	6	208
49671	SM-C-936787	8	6	49671	SM-C-936869-2	6	188
49671	SM-C-936791	19	76	49671	SM-C-936870	6	211
49671	SM-C-936792	18	14	49671	SM-C-936871	6	209
49671	SM-C-936792-1	18	32	49671	SM-C-9368177	1	196
49671	SM-C-936793-1	18	31	49671	SM-C-936878	1	199
49671	SM-C-936793-2	18	30	49671	SM-C-936879-1	1	195
49671	SM-C-936794-1	18	533	49671	SM-C-936879-2	1	192
49671	SM-C-936794-2	18	526	49671	SM-C-936884	1	201
49671	SM-C-936795	18	505	49671	SM-C-936884-2	1	202
49671	SM-C-936796	18	354	49671	SM-C-936885	1	254
49671	SM-C-936797	18	425	49671	SM-C-936887	1	97
49671	SM-C-936199	19	22	49671	SM-C-936897	6	245
49671	SM-C-936800	18	356	49671	SM-C-936898	6	266
49671	SM-C-936804	18	470	49671	SM-C-936899	6	166
49671	SM-C-936806-2	18	612	49671	SM-C-937300	6	277
49671	SM-C-936808	22	67	49671	SM-C-937301	1	183
49671	SM-C-936811	18	319	49671	SM-C-937301-3	1	181
49671	SM-C-936812	18	146	49611	SM-C-937302	6	278
49671	SM-C-936814	22	68	49671	SM-C-937303	6	265
49671	SM-C-936816	18	19	49671	SM-C-937312-1	18	639
49671	SM-C-936816-1	18	38	49671	SM-C-937320	1	52
49671	SM-C-936817-1	18	35	80063	SM-C-937321-1	1	618
49671	SM-C-936820	1	111	80063	SM-C-937321-2	1	621
49671	SM-C-936821	1	122	496171	SM-C-937323-1	1	54
49671	SM-C-936824	19	60	49671	SM-C-937323-2	1	51
49671	SM-C-936825	18	21	49671	SM-C-937324	6	187
49671	SM-C-936826	18	15	49671	SM-C-937325	27	11
49671	SM-C-936827	6	15	49671	SM-C-937326	27	2
49671	SM-C-936828	6	17	49671	SM-C-937327	18	296
80063	SM-C-936831-1	22	28	49671	SM-C-937328	1	7
80063	SM-C-936831-10	22	41	49671	SM-C-937329	1	6
80063	SM-C-936831-11	22	40	49671	SM-C-937330	1	5
80063	SM-C-936831-12	22	39	49671	SM-C-937331	1	32
80063	SM-C-936831-13	22	38	49671	SM-C-937331	6	267
80063	SM-C-936831-14	22	37	49671	SM-C-937332	6	167
80063	SM-C-936831-15	22	36	49671	SM-C-937334	18	299
80063	SM-C-936831-2	22	29	49671	SM-C-937339-1	18	618
80063	SM-C-936831-3	22	30	49671	SM-C-937340-1	18	617
80063	SM-C-936831-4	22	31	49671	SM-C-937340-2	18	609
80063	SM-C-936831-5	22	32	49671	SM-C-937340-3	18	610
80063	SM-C-936831-6	22	33	49671	SM-C-937341	18	449
80063	SM-C-936831-7	22	34	49671	SM-C-937342	18	447
80063	SM-C-936831-8	22	35	49671	SM-C-937343	18	450
80063	SM-C-936831-9	22	42	49671	SM-C-937344	18	446
80063	SM-C-936832-1	22	63	49671	SM-C-937346	18	445
80063	SM-C-936832-2	22	62	49671	SM-C-937347	18	441
80063	SM-C-936832-3	22	61	49671	SM-C-937348-1	1	228

## NATIONAL STOCK NUMBER AND PART NUMBER INDEX

FSCM	PART NUMBER	FIGURE		ITEM		FSCM	PART NUMBER	FIGURE		ITEM	
		NO.	NO.	NO.	NO.			NO.	NO.		
49671	SM-C-937348-2	1	227	80063	SM-D-775327	1	311				
49671	SM-C-937348-3	1	259	49671	SM-D-775821	2	86				
49671	SM-C-931352	18	462	49671	SM-D-775826-2	1	138				
49671	SM-C-937354-1	1	153	49671	SM-D-775826-22	1	247				
49671	SM-C-937354-2	1	150	49671	SM-D-775826-5	1	143				
49671	SM-C-937354-3	1	209	49671	SM-D-775826-9	1	246				
49671	SM-C-937354-4	1	264	49671	SM-D-775827-10	6	17L				
49671	SM-C-937355-1	1	154	49671	SM-D-775827-11	6	175				
49671	SM-C-937355-2	1	151	49671	SM-D-775827-2	1	117				
49671	SM-C-937355-3	1	152	49671	SM-D-775827-2	6	142				
49671	SM-C-937356-2	1	133	49671	SM-D-775827-24	6	216				
49671	SM-C-937357	1	147	49671	SM-D-775827-25	30	20				
49671	SM-C-937358-1	1	146	49671	SM-D-775827-3	1	58				
49671	SM-C-937358-2	1	145	49671	SM-D-775827-3	6	241				
49671	SM-C-937359	6	89	49671	SM-D-775827-4	1	175				
49671	SM-C-937360	1	134	49671	SM-D-775827-4	30	63				
49671	SM-C-937361	1	127	49671	SM-D-775827-6	6	83				
49671	SM-C-937362	1	132	49671	SM-D-775827-8	1	179				
49671	SM-C-937363	1	61	49671	SM-D-775827-9	6	84				
49671	SM-C-937365	6	156	49671	SM-D-775828-2	30	59				
49671	SM-C-937369-1	18	468	49671	SM-D-775828-24	6	248				
49671	SM-C-937369-2	18	469	49671	SM-D-775828-25	1	115				
49671	SM-C-937370-l	18	41	49671	SM-D-775828-25	6	246				
49671	SM-C-937370-2	18	39	49671	SM-D-775828-26	6	217				
49671	SM-C-937311	18	53	49671	SM-D-775828-26	30	19				
49671	SM-C-937371-1	18	52	49671	SM-D-775828-27	1	57				
49671	SM-C-937371-2	18	49	49671	SM-D-775828-27	6	140				
49671	SM-C-937371-3	18	50	49671	SM-D-775828-3	6	82				
49671	SM-C-937373	1	535	49671	SM-D-775828-4	6	173				
49671	SM-C-937376	6	215	49671	SM-D-775828-5	6	174				
49671	SM-C-937377	6	249	49671	SM-D-775828-7	1	176				
49671	SM-C-937378	6	219	80063	SM-D-775850	6	176				
49671	SM-C-937380	1	131	49671	SM-D-777131-11	1	480				
49671	SM-C-937381	1	129	49671	SM-D-777131-2	2	65				
49671	SM-C-937386	28	5	49671	SM-D-777131-5	1	475				
49671	SM-C-937386-1	28	10	49671	SM-D-777131-5	18	459				
49671	SM-C-937388-1	28	2	49671	SM-D-777131-6	18	430				
49671	SM-C-937388-2	28	1	49671	SM-D-777131-7	1	491				
49671	SM-C-937390	1	515	49671	SM-D-777132-11	1	481				
49671	SM-C-937391	1	513	49671	SM-D-777132-2	2	87				
49671	SM-C-937392	31	44	49671	SM-D-777132-5	1	476				
49671	SM-C-937393	18	71	49671	SM-D-777132-5	18	455				
49671	SM-C-937397	28	38	49671	SM-D-777132-6	18	432				
49671	SM-C-937398	18	289	49671	SM-D-777132-7	1	490				
49671	SM-C-937399	28	21	80063	SM-D-777145	1	22				
49671	SM-C-937501-4	18	472	49671	SM-D-777215-1	1	226				
49671	SM-C-93760	18	297	49671	SM-D-777215-2	1	222				
49671	SM-C-937610	18	439	80063	SM-D-777216-1	1	218				
49671	SM-C-937611	1a	443	49671	SM-D-777257-1	1	20				
49671	SM-C-937612-1	30	58	49671	SM-D-777257-2	1	11				
49671	SM-C-937612-2	30	60	80063	SM-D-777264	1	23				
49671	SM-C-937612-4	30	61	49671	SM-D-777285	2	40				
49671	SM-C-937612-5	30	62	49671	SM-D-777295	2	2				
49671	SM-C-937613	18	357	49671	SM-D-777298	1	124				
49671	SM-C-937614	18	423	49671	SM-D-777299	1	64				
49671	SM-C-937615	18	504	49671	SM-D-890010-2	1	253				
49671	SM-C-937618	18	406	80063	SM-D-890010-6	6	178				
49671	SM-C-937630	1	511	49671	SM-D-890691-26	18	556				
49671	SM-C-937632	30	47	49671	SM-D-916716	1	232				
49671	SM-C-937634	30	2	80063	SM-D-916739	1	165				
49671	SM-C-937636	6	235	49671	SM-D-935066	1	13				
49671	SM-C-937637	18	409	49671	SM-D-935067	1	21				
49671	SM-C-937638	18	72	49671	SM-D-935068	1	12				
49671	SM-C-937638-1	18	82	49671	SM-D-935070	6	5				
49671	SM-C-937639	18	80	49671	SM-D-935073	1	323				
49671	SM-C-937640	18	434	49671	SM-D-935103	1	542				
49671	SM-C-937640-1	18	436	80063	SM-D-935103-1	1	543				
49671	SM-C-937640-2	18	435	49671	SM-D-935103-11	1	554				
49671	SM-C-937642	6	193	49671	SM-D-935103-2	1	544				
49671	SM-C-937645-1	18	85	49671	SM-D-935103-3	1	545				
49671	SM-C-9317646-1	18	649	49671	SM-D-935103-4	1	546				
49671	SM-C-937646-2	18	648	49671	SM-D-935103-6	1	55f				
49671	SM-C-937646-3	18	644	49671	SM-D-935103-7	1	557				
49671	SM-C-937646-4	18	642	49671	SM-D-935103-8	1	555				
49671	SM-C-937646-5	18	645	49671	SM-D-935103-9	1	556				
49671	SM-C-937646-6	18	646	49671	SM-D-935106	18	514				
49671	SM-C-937649-1	18	416	49671	SM-D-935106-1	18	519				
49671	SM-C-937649-2	18	418	49671	SM-D-935106-2	18	518				
49671	SM-C-937651	18	99	49671	SM-D-935106-3	18	516				
49671	SM-C-937663	2	78	49671	SM-D-935106-4	18	515				

## NATIONAL STOCK NUMBER AND PART NUMBER INDEX

FSCM	PART NUMBER	FIGURE		ITEM		FSCM	PART NUMBER	FIGURE		ITEM	
		NO.	NO.	NO.	NO.			NO.	NO.		
49671	SM-D-935106-5	18	520	49671	SM-D-936375-2	1	344				
49671	SM-D-935444	6	33	49671	SM-D-936375-3	1	343				
49671	SM-D-935470	1	443	49671	SM-D-936376	3	21				
49671	SM-D-935501	6	4	49671	SM-D-936380	6	6				
49671	SM-D-935514-1	18	104	80063	SN-D-936383	1	310				
49671	SM-D-935514-3	18	306	49671	SM-D-936384	2	46				
49671	SM-D-935514-4	22	22	49671	SM-D-936385	1	399				
49671	SM-D-935514-4	25	22	49671	SM-D-936386	18	331				
49671	SM-D-935514-5	18	150	49671	SM-D-936387	18	348				
49671	SM-D-935514-6	26	20	49671	SM-D-936388	18	340				
49671	SM-D-935515-1	18	149	49671	SM-D-936389	18	382				
49671	SM-D-935515-3	18	314	49671	SM-D-936390	18	398				
49671	SM-D-935515-4	22	5	49671	SM-D-936392	6	223				
49671	SM-D-935515-4	25	9	49671	SM-D-936393	6	230				
49671	SM-D-935515-5	18	100	49671	SM-D-936394	18	405				
49671	SM-D-935515-6	26	10	49671	SM-D-936395	18	395				
49671	SM-D-935542	6	68	49671	SM-D-936397	6	228				
49671	SM-D-935545	6	63	49671	SM-D-936398	6	227				
49671	SM-D-935546	6	64	80063	SM-D-936399	13	11				
49671	SM-D-935547-1	6	77	49671	SN-D-936405	18	276				
49671	SM-D-935547-2	6	70	80063	SM-D-936600	13	16				
49671	SM-D-935550	1	536	80063	SM-D-936601	13	12				
49671	SM-D-935551	1	526	49671	SM-D-936602	18	380				
49671	SM-D-935552	1	270	49671	SM-D-936603	18	379				
49671	SM-D-935553	1	271	49671	SM-D-936605	1	128				
49671	SM-D-935556	1	408	49671	SM-D-936606	1	130				
49671	SM-D-935558	1	395	49671	SM-D-936608	18	28				
49671	SM-D-935560	1	412	49671	SM-D-936609	6	222				
49671	SM-D-935561	1	398	49671	SM-D-936610	6	276				
49671	SM-D-935562-2	1	485	49671	SM-D-936613	18	11				
49671	SM-D-935563-2	1	482	49671	SM-D-936614	18	3				
49671	SM-D-935572	1	397	49671	SM-D-936617	18	345				
49671	SN-D-935572-1	1	411	49671	SM-D-936618	18	341				
49671	SM-D-935573	1	540	49671	SM-D-936619	18	346				
49671	SM-D-935574	1	531	49671	SM-D-936620	18	342				
49671	SM-D-935575	1	532	49671	SM-D-936621	18	433				
49671	SM-D-935576	1	529	49671	SM-D-936624	18	350				
49671	SM-D-935584	6	62	49671	SM-D-936625	18	337				
49671	SM-D-935585	6	61	49671	SM-D-936626	18	428				
49671	SM-D-935591	6	69	49611	SM-D-936627	18	402				
49671	SM-D-935598	7	3	49671	SM-D-936628	18	391				
49671	SM-D-935599	1	7	49671	SM-D-936630	18	353				
49671	SM-D-936302	6	131	49671	SM-D-936631	18	332				
49671	SM-D-936323	6	22	49671	SM-D-936634	18	154				
49671	SM-D-936325	1	308	49671	SM-D-936635	18	86				
49671	SM-D-936329	1	301	49671	SM-D-936636-1	1	248				
49671	SM-D-936330	1	320	49671	SM-D-936636-2	1	249				
49671	SM-D-936333	1	314	49671	SM-D-936636-3	1	250				
49671	SM-D-936334	1	319	49671	SM-D-936636-4	1	251				
49671	SM-D-936337	1	429	49671	SM-D-936637	6	177				
49671	SM-D-936338	1	400	49671	SM-D-936638	24	28				
49671	SM-D-936339	1	366	49671	SM-D-936639	24	27				
49671	SM-D-936339-1	17	5	80063	SM-D-936640	18	163				
49671	SM-D-936340	1	325	49671	SM-D-936641	1	256				
49671	SM-D-936341	1	302	49671	SM-D-936642	19	18				
49671	SM-D-936343	1	374	49671	SM-D-936643	18	90				
49671	SM-D-936344	1	373	49671	SM-D-936649	18	174				
49671	SM-D-936345	1	365	49671	SM-D-936650	21	18				
49671	SM-D-936346	1	364	49671	SM-D-936651	18	385				
49671	SM-D-936352	1	372	49671	SM-D-936656	6	260				
49671	SM-D-936353-1	5	6	49671	SM-D-936651	15	79				
49671	SM-D-936354	1	356	49671	SM-D-936659	15	47				
49671	SM-D-936355	16	7	49671	SM-D-936661	18	318				
80063	SM-D-936358	1	388	49671	SM-D-936662	18	286				
49671	SM-D-936360	9	1	49671	SM-D-936664	18	151				
49671	SM-D-936360	10	1	49671	SM-D-936665	18	96				
49671	SM-D-936361	6	24	49671	SM-D-936667	19	42				
49671	SM-D-936363	18	313	80063	SM-D-936668	1	160				
49671	SM-D-936364	18	309	49671	SM-D-936669	19	79				
80063	SM-D-936365	1	383	49671	SM-D-936670	18	537				
80063	SM-D-936366	1	386	49671	SM-D-936671	18	535				
80063	SM-D-936367	1	382	49671	SM-D-936672	18	527				
80063	SM-D-936368	1	370	49671	SM-D-936675	18	529				
80063	SM-D-936369	2	1	49671	SM-D-936676	19	72				
49671	SM-D-936370	18	393	49671	SM-D-936678	18	169				
49671	SM-D-936371	18	403	49671	SM-D-936682	1	206				
49671	SM-D-936312	18	389	49671	SM-D-936682	18	536				
49671	SM-D-936313	18	400	49671	SM-D-936683	18	18				
49671	SM-D-936375	1	342	49671	SM-D-936683-1	18	37				
49671	SM-D-936375-1	1	345	49671	SM-D-936684	18	36				

## NATIONAL STOCK NUMBER AND PART NUMBER INDEX

FSCM	PART NUMBER	FIGURE		ITEM		FSCM	PART NUMBER	FIGURE		ITEM	
		NO.	NO.	NO.	NO.			NO.	NO.		
49671	SM-D-936685	18	530	49671	SM-D-937502	18	54				
49671	SM-D-936687	18	78	49671	SM-D-937505	6	250				
49671	SM-D-936688	is	75	49671	SM-D-937508	28	12				
49671	SM-D-936691	18	159	49671	SM-D-937509	28	42				
49671	SM-D-936692	18	366	49671	SM-D-937511	18	70				
49671	SM-D-936881	1	190	49671	SM-D-937514-1	6	192				
49671	SM-D-936908-1	19	74	49671	SM-D-937514-2	6	198				
49671	SM-D-936908-2	19	84	49671	SM-D-937514-3	6	184				
80063	SM-D-936915-2	6	147	49671	SM-D-937514-4	6	190				
80063	SM-D-936918	18	321	49671	SM-D-937520	30	64				
49671	SM-D-936923	6	57	49671	SM-D-93752r	30	49				
49671	SM-D-936924	6	60	49671	SM-D-937526-11	30	50				
49671	SM-D-936929	20	2	49671	SM-D-937527	18	412				
49671	SM-D-936934	1	387	49671	SM-D-937551	30	42				
49671	SM-D-936935	18	543	49671	SM-D-937552	30	51				
49671	SM-D-936936	6	191	80063	SM-F-935002	1	1				
49671	SM-D-936938	6	183	80063	SM-F-935003	1	3				
49671	SM-D-936939	6	189	49671	SM-F-935004	1	261				
49671	SM-D-936940	6	197	49671	SM-F-935005	1	210				
49671	SM-D-936941-2	6	182	49671	SM-F-935007	6	92				
49671	SM-D-936942	1	189	49671	SM-F-935008	6	7				
49671	SM-D-936943	1	198	49671	SM-F-935010	6	3				
49671	SM-D-936947	6	243	49671	SM-F-935100	6	2				
49671	SM-D-936948-1	6	279	49671	SM-F-935105	1	317				
49671	SM-D-936948-2	6	280	49671	SM-F-935597	7	6				
49671	SM-D-936952	6	186	49671	SM-F-935711	1	260				
49671	SM-D-936953	1	184	49671	SM-F-935712	6	11				
49671	SM-D-936953-1	1	188	49671	SM-F-935715	31	70				
49671	SM-D-936953-2	1	181	49671	SM-F-935716	30	4				
49671	SM-D-936954	1	180	49671	SM-F-935719	6	1				
49671	SM-D-936955-1	6	203	49671	SM-F-935722	14	7				
49671	SM-D-936955-2	6	202	49671	SM-F-935726	18	20				
49671	SM-D-936956	18	48	49671	SM-F-935727	18	363				
49671	SM-D-936957	1	262	49671	SM-F-935735-1	16	4				
49671	SM-D-936958	18	467	49671	SM-F-935736	16	1				
49671	SM-D-936958-17	18	493	49671	SM-F-935738	8	11				
49671	SM-D-936958-18	18	492	49671	SM-F-935741	13	3				
49671	SM-D-936958-19	18	491	49671	SM-F-935742	22	23				
49671	SM-D-936958-20	18	490	49671	SM-F-935743	22	15				
49671	SM-D-936958-4	18	487	49671	SM-F-935744	18	375				
49671	SM-D-936958-5	18	489	49671	SM-F-935745-1	19	36				
49671	SM-D-936958-6	18	488	80063	SM-F-935745-2	19	J5				
49671	SM-D-936958-7	18	486	80063	SM-F-935745-3	19	34				
49671	SM-D-936959	1	230	49671	SM-F-935746	18	161				
49671	SM-D-936961	18	474	49671	SM-F-935747	19	32				
49671	SM-D-936962	1	263	49671	SM-F-935748	1	420				
49671	SM-D-936966	1	182	49671	SM-F-935749	15	22				
49671	SM-D-936967	1	8	49671	SM-F-935750	18	344				
49671	SM-D-936968	1	39	49671	SM-F-935751	18	361				
49671	SM-D-936969	1	38	49671	SM-F-935752	18	310				
49671	SM-D-936970	1	14	49671	SM-F-935753	18	320				
49671	SM-D-936970-1	1	50	49671	SM-F-935754	18	116				
49671	SM-D-936973-3	30	8	49671	SM-F-935755	18	155				
49671	SM-D-936973-4	30	12	80063	SM-F-935757	18	367				
49671	SM-D-936974	27	12	49671	SM-F-935761	18	542				
49671	SM-D-936975	27	42	80063	SM-F-935761-1	18	549				
49671	SM-D-936976	18	291	49671	SM-F-935761-2	18	550				
49671	SM-D-936977	27	23	80063	SM-F-935761-3	18	551				
49671	SM-D-936978	18	292	49671	SM-F-935762	18	538				
49671	SM-D-936982	18	300	49671	SM-F-935763	18	552				
49671	SM-D-936983	18	293	49671	SM-F-935764	6	181				
49671	SM-D-936984	18	298	49671	SM-F-935769	18	553				
49671	SM-D-936985	18	464	49671	SM-F-935771	6	204				
49671	SM-D-936986	1	245	49671	SM-F-935772	6	206				
49671	SM-D-936987	1	229	49671	SM-F-935773	6	200				
49671	SM-D-936988	18	45	49671	SM-F-935774	6	212				
49671	SM-D-936989	1	149	49671	SM-F-935777	6	244				
49671	SM-D-931990	1	144	80063	SM-F-935778	18	162				
49671	SM-D-936991	1	139	49671	SM-F-935780	27	13				
49671	SM-D-936992	1	269	49671	SM-F-935781	27	3				
49671	SM-D-936993	1	178	80063	SM-F-935784	18	164				
49671	SM-D-936994	1	155	49671	SM-F-935787	28	31				
49671	SM-D-936995	6	155	49671	SM-F-935789	18	466				
49671	SM-D-936997	6	160	49671	SM-F-936303	31	23				
49671	SM-D-936999	6	163	49671	SM-F-936303-1	31	26				
49671	SM-D-937165-2	30	40	49671	SM-F-936381	18	424				
49671	SM-D-937364-1	30	9	49671	SM-F-936382	18	396				
49671	SM-D-937364-2	30	13	49671	SM-F-936646	18	279				
49671	SM-D-937500	18	473	49671	SM-F-936647	18	283				
49671	SM-D-937501-1	18	471	80058	TA-943/FTC	18	69				

**SECTION IV**

**TM 11-5895-846-24P**

**NATIONAL STOCK NUMBER AND PART NUMBER INDEX**

FSCM	PART NUMBER	FIGURE NO.	ITEM NO.	FSCM	PART NUMBER	FIGURE NO.	ITEM NO.
80058	TA-944/FTC	18	68	70674	4-18310-0090	25	29
80058	TS-3580/G	18	362	70674	4-23548-0020	29	2
33031	TYPE254-15BA30M	6	141	70674	4-24024-0040	25	7
32661	T11-22A	8	22	70614	4-24024-0060	26	2
81349	UG-53682U	1	294	70674	4-24174-0010	29	17
81349	UG-536B/U	17	9	70674	4-24345-0031	25	1
81349	UG-88E/U	1	298	70674	4-24345-0050	25	21
81349	UG298/U	18	480	70674	4-24345-0070	25	24
81349	UG30E/U	1	346	70674	4-24345-0090	25	24
81349	UG30E/U	11	9	70674	4-24345-0110	25	8
81349	UG30E/U	12	2	70674	4-24345-0150	26	23
81349	UG30E/U	13	2	70674	4-24345-0181	26	49
81349	UG30E/U	17	1	70674	4-24345-0200	26	15
81349	UG492D/U	5	13	70674	4-24345-0220	26	8
81349	UG492D/U	17	2	70674	4-24345-0250	26	16
81349	UG492D/U	18	12	70674	4-24345-0270	26	17
81349	UG492D/U	22	10	70674	4-24345-0290	26	30
81349	UG493A/U	13	1	70674	4-24345-0310	26	3
81349	UG536B/U	13	7	70674	4-24356-0020	26	6
81349	UG594B/U	1	620	70674	4-24431-0030	26	38
81349	UG603A/U	13	10	70674	4-24431-0040	26	35
81349	UG909B/U	1	341	70674	4-24431-0050	26	36
81349	UG909B/U	5	9	70674	4-24431-0060	26	37
14949	UPL20-5	18	641	70674	4-24431-0070	26	34
81348	WC596/11-2	21	1	70674	4-25271-7290	25	35
77820	10-350695-18	1	612	70674	4-25271-7290	26	28
71820	10-350695-28	6	300	70674	4-25346-8319	25	33
14949	1000-0329	23	9	70674	4-25346-8319	26	25
19207	10916537	1	211	70674	4-25346-8319	29	16
19207	10916537	30	24	70674	4-25626-2110	29	11
06540	13253-55-1032	27	5	70674	4-25643-8509	25	38
98343	193008	30	28	70674	4-25787-0270	29	13
01002	21L6011	18	123	70674	4-25979-0020	25	36
05820	260-4T5	15	69	81349	40TB20	19	48
24655	274-MB	18	598	81349	5TB10	18	413
06840	290-1008SS	6	180	M5356	50-3384	218	43
06840	290-1008SS	27	8	00779	582387-9	28	44
14949	3000-0033	23	12	00779	583661-1	28	2644
14949	3000-0040-3A2	23	14	75382	600-3/4	28	26
14949	3005-0374-2A2	23	13	80006	680051	1	2J9
31746	320-6020-006	8	12	80006	680051	11	15
81349	37TB-11	28	18	79416	T5H	1	266
81349	37TB12	2	20	53085	8077	18	168
81349	37TB14	2	10	28480	8120-0980	id	620
81349	37TB20	25	28	28480	8120-2171	18	615
81349	37TB5	6	143	49671	8500303-2	30	11
81349	37TB8	6	133	70674	9-20342-8908	26	26
81349	39TB10	6	115	70674	9-20342-8909	25	31
81349	39TB13	6	121	70674	9-20342-8910	25	37
81349	39TB18	6	108	70674	9-20442-8408	26	31
81349	39TB18	18	142	70674	9-20442-8910	26	33
81349	39TB6	6	118	70674	9-20631-8910	25	11
81349	39TB6	18	126	70674	9-20632-8912	26	11
81349	39TB6	21	20	70674	9-20633-8912	25	20
81349	39TB6	27	45	70674	9-20633-8916	25	16
81349	39TB8	15	48	70674	9-20638-8912	29	3
81349	39TB8	18	140	70674	9-20132-0912	25	10
81349	39TB9	6	275	70674	9-20738-8908	26	13
70674	4-01489-0150	26	22	70674	9-20738-8912	26	7
70614	4-15171-7240	25	30	70674	9-20783-8910	25	3
70674	4-15192-8399	25	32	70614	9-20812-0416	29	14
70674	4-15310-8389	26	27	70674	9-21449-0806	26	5
70674	4-15984-0000	25	25	70674	9-21639-1007	25	13
70674	4-15984-0000	26	29	70674	9-21734-0806	26	21
70674	4-15984-0020	29	15	70674	9-21739-1108	25	5
70674	4-16200-0010	25	26	70674	9-21814-1410	29	12
70674	4-16200-0020	26	1	70674	9-23304-1200	26	4
70674	4-16225-875	25	39	70674	9-23306-1200	25	12
70674	4-16375-0460	25	19	70674	9-23306-1200	26	12
70674	4-16375-0460	26	43	70674	9-23306-1200	29	4
70674	4-16375-0460	29	5	10674	9-23308-1200	25	6
70674	4-17301-0310	29	1	70674	9-23308-1200	26	14
70674	4-17301-7710	25	34	70674	9-23310-1200	25	4
70674	4-17301-7710	26	24	13636	93524	6	59
70674	4-18302-0220	25	27				

**LATEST NATIONAL STOCK NUMBER ASSIGNMENTS**

STOCK NUMBER	FIGURE NO.	ITEM NO.
5935-01-006-8210	30	45
5935-01-084-2999	30	43
5935-00-934-2676	30	44

**LATEST PART NUMBER ASSIGNMENTS**

FSCM	PART NUMBER	FIG. NO.	ITEM NO.
06324	G62490	30	45
96906	MS3116J22-55S	30	44
96906	MS3180-22CLL	30	43
80063	SM-D-936655	30	41
81349	U185B/G	30	46

**331 (332 BLANK)**



By Order of the Secretaries of the Army, the Navy, and the Air Force:

Official:

ROBERT M. JOYCE  
Major General, United States Army  
The Adjutant General

E. C. MEYER  
General, United States Army  
Chief of Staff

\* US GOVERNMENT PRINTING OFFICE 1987 O-181-421 (60911)

RECOMMENDED CHANGES TO EQUIPMENT TECHNICAL PUBLICATIONS



THEN... JOT DOWN THE DOPE ABOUT IT ON THIS FORM, CAREFULLY TEAR IT OUT, FOLD IT AND DROP IT IN THE MAIL!

**SOMETHING WRONG WITH THIS PUBLICATION?**

FROM: (PRINT YOUR UNIT'S COMPLETE ADDRESS)

DATE SENT

PUBLICATION NUMBER

PUBLICATION DATE

PUBLICATION TITLE

BE EXACT... PIN-POINT WHERE IT IS

IN THIS SPACE TELL WHAT IS WRONG AND WHAT SHOULD BE DONE ABOUT IT:

PAGE NO.	PARA-GRAPH	FIGURE NO.	TABLE NO.
----------	------------	------------	-----------

TEAR ALONG PERFORATED LINE

PRINTED NAME, GRADE OR TITLE, AND TELEPHONE NUMBER

SIGN HERE:

DA FORM 2028-2 JUL 79

PREVIOUS EDITIONS ARE OBSOLETE.

P.S.—IF YOUR OUTFIT WANTS TO KNOW ABOUT YOUR RECOMMENDATION MAKE A CARBON COPY OF THIS AND GIVE IT TO YOUR HEADQUARTERS.

